M. L.

[redacted]

[redacted]

ALLEN COUNTY PUBLIC LIBRARY
3 1833 02559 5015

GENEALOGY
977.202
F77TE
1924
DEC.

Telephone directory, Fort Wayne, Indiana

Digitized by the Internet Archive
in 2011 with funding from
Allen County Public Library Genealogy Center

http://www.archive.org/details/telephonedirecto1924fort

NEW FIRE-PROOF GARAGE AND PARKING STATION

# YELLOW CABS
## MAIN 26
## FORT WAYNE TRANSFER CO.

HAVE YOUR CAR WASHED WHILE SHOPPING

# FORT WAYNE, IND.

DECEMBER, 1924

## THE HOME TELEPHONE & TELEGRAPH CO.

GENERAL OFFICES 130 TO 136 EAST MAIN STREET

FORT WAYNE, IND

FOR ALL DEPARTMENTS
CALL MAIN 4800

EMERGENCY CALLS
**FIRE**
DEPARTMENT
MAIN 19

THE HOME TELEPHONE & TELEGRAPH COMPANY — INDEPENDENT — LOCAL AND LONG DISTANCE TELEPHONE — FORT WAYNE, INDIANA

INDIANA BELL TELEPHONE COMPANY — LOCAL AND LONG DISTANCE TELEPHONE — BELL SYSTEM — AMERICAN TELEPHONE & TELEGRAPH CO.

EMERGENCY CALLS
**POLICE**
DEPARTMENT
MAIN 38

INDEPENDENT AND BELL
LONG DISTANCE CONNECTIONS

HAVE IT MASTER CLEANED

# TROY
DEPENDABLE
DRY CLEANING

PHONE SOUTH 6002

Phone Main 4695 814 Barr Street

# DE WEESE
## *"SUDDEN SERVICE"*

SKYLIGHTS, STEEL CEILINGS, ROOFING, SPOUTING, AND SHEET METAL WORK

Distributor McKINNON Auto Radiators and Cores.
Get Our Prices on Radiator Repairing.

Allen County Public Library
900 Webster Street
PO Box 2270
Fort Wayne, IN 46801-2270

**Agent for MUELLER and LAUREL Furnaces**

We Carry a Good Line of Small Hardware, Tin and Galvanized Ware, Stove Pipe, Etc.

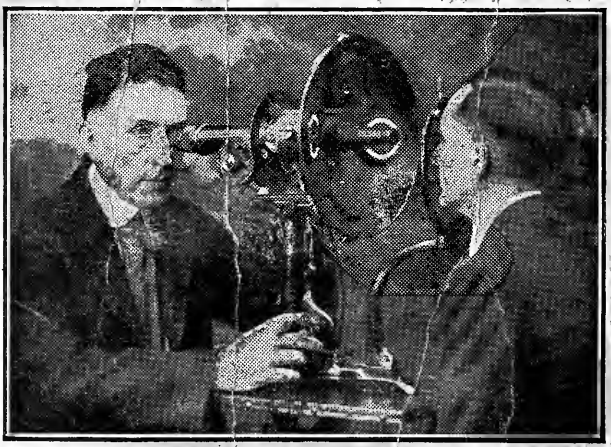

I guarantee all Glasses to be correct in every way.

Lenses right for your eyes; Mountings right for your face. Quality always the best.

PRICES
I will save you from two to five dollars on every pair of Glasses.

# MORRISON
## OPTOMETRIST

234-235 UTILITY BUILDING

Phone Main 1463

# HURSH AUTO LIVE...

...ne Lutheran

**MAIN 940**

Cadillac and Peerless Sedans

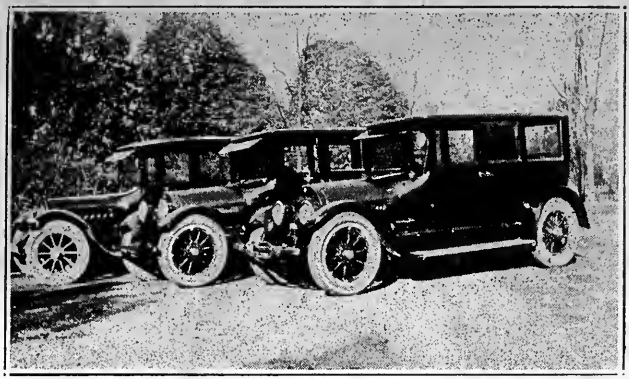

**MAIN 940**

Cadillac and Peerless Sedans

FAIR TREATMENT MEANS SATISFIED CUSTOMERS

**Cars for Weddings a Specialty**

**Also Cars for Baptisms and Pleasure Driving**

CITY FUNERAL CARS FIVE AND SEVEN DOLLARS

**645 HUFFMAN ST.**

# FEIST'S

## Dry Cleaning and Dyeing

J. B. ROY, Manager

*"A Mother's Care to All You Wear"*

FOR CLEANING, PRESSING, DYEING AND REPAIRING

**Quality Service**

**MAIN 1592**

**We Call For and Deliver**

**227 EAST BERRY STREET**

# Phone ELIEVE IN FORT WAYNE---Read These Facts and You Will Too

## HISTORICAL FORT WAYNE

Fort Wayne, oldest historic spot in Indiana, thrills the history lover with the glamour of departed days. The stirring drama of the past stretches through a period of 300 years, and during that time the flags of three great nations—France, England and America—have waved over it.

Old "Kekionga" (Gateway to the West), the portage way of the Indians, joining the St. Lawrence-Great Lakes Waterway to the Mississippi River, was early chosen by the Miami Indians for their village. Then came the French, who, realizing its strategic position at the junction of the three rivers, made it an important trading post as early as 1698. The English, pushing their way westward, struggled with the French for control of this profitable trade until finally, in 1760, as a result of the French and Indian War, it passed into their hands.

The savages, resenting the loss of their chosen site, united in the mighty Pontiac conspiracy and overthrew the English. President Washington, determined to preserve this site as the northwestern outpost of the new Republic, sent three armies in as many years to force the Indians into subjection. The first two expeditions, under Generals St. Clair and Harmar, were disastrously defeated by the Indians under their great Chief Little Turtle. It remained for General Anthony Wayne to rout the savages and to build FORT WAYNE (1794).

## FORT WAYNE, INDIANA, U. S. A.

Fort Wayne, located in the northeastern part of the Hoosier State, at the historical point where the confluence of the St. Mary's and St. Joseph's Rivers forms the Maumee River, is near the geographical center of manufacturing industries in the United States, and in the very heart of one of the richest agricultural sections of the world; exceptionally convenient to the largest markets for both raw and finished products.

**POPULATION**—90.6% American born white by 1920 Census.
35% Increase every 10 years.

| | | |
|---|---|---|
| City Population | 1923 | 100,324 |
| County Population | 1920 | 114,303 |
| State Population | 1920 | 2,930,390 |

**AREA OF CITY**—16.2 square miles.

**CLIMATE, ALTITUDE AND HEALTH**—Average mean temperature 50.2 degrees. Average annual rainfall 36.56 inches. Free from swamps and low lands. 766.3 feet above sea level and 195.3 feet above Lake Erie. Health conditions excellent; sanitation laws are strict and enforced.

**VALUATION AND TAXATION**—

22,578 HOMES IN FORT WAYNE

| | |
|---|---|
| Total assessed valuation, 1923, city | $167,500,000 |
| County | 72,500,000 |
| Total | $240,000,000 |

Real estate and personal property are assessed for approximately their actual cash value.

Tax Rate for 1923:

| | |
|---|---|
| State and County | $ .73 |
| City | .655 |
| School and Township | .995 |
| Total | $2.38 |

**STREET RAILWAY**—Modern electric system which renders excellent service. Seven cent fare, with free transfer system; four tickets for $ .25; weekly pass $1.00.

**STREETS, ROADS AND DRAINAGE**—144 miles of paved streets in city. Over 800 miles of improved highways in county. 44 miles of business and residential districts are efficiently and ornamentally lighted. 150 miles of modern sewers afford excellent drainage.

**SCHOOLS AND COLLEGES**—Educational facilities are far advanced. All school buildings are modern in every respect. Twenty-five grade schools, one vocational school and two high schools comprise the public school system, total valuation $5,000,000. Manual Training and Domestic Science courses in all grade and high schools. Over 450 teachers employed in public schools.

In addition to her public schools, Fort Wayne has 23 parochial schools and one Lutheran College, Concordia, a boys' military school.

Four well-organized business colleges have a total enrollment of 800 resident pupils and 10,000 correspondent students.

CHURCHES, HOSPITALS AND CHARITABLE HOMES—Sixty-one churches representing the leading denominations. Five beautiful new church buildings now under construction.

Three modern hospitals and numerous private sanitoriums.

Many worthy charitable homes and societies. Beautiful Y. W. C. A. and Y. M. C. A. buildings with efficient and flourishing memberships.

AMUSEMENTS AND THEATRES—Two large amusement parks afford summer pleasures to thousands who are unable to go to distant resorts. Many amusement features, such as "Roller Coaster", Circle Swing, Chutes, dancing, picnic grounds, etc.

Five public, four private dance halls, roller skating rink.

One play house booking high-class drama and comedy; one Keith vaudeville, two other vaudeville houses; 15 motion picture theatres.

PARKS AND PLAYGROUNDS—Fort Wayne is noted for its beautiful and well-kept public parks, which cover 475 acres, so distributed as to afford "a park within ten minutes walk from every home in the city." Estimated value of park lands $1,000,000.

Several fine playgrounds in connection with the public schools; seven large public playgrounds, some with swimming pools.

FIRE DEPARTMENT—Completely motorized.

WATER—Municipal supply from artesian wells. 182 miles of water mains.
Rates are lowest in the state:
Minimum—417 cubic feet per month—50c per month.
Sliding Scale .90 to .50 per 1,000 cubic feet.

GAS—(Artificial) A large gas plant, equipped with two enormous containers supplies the city with artificial gas.

Rates: Minimum charge per month, per meter, $1.00.
Sliding scale, $1.25 to .75 per 1,000 cubic feet.

ELECTRICITY—One private corporation and one municipal plant, total generating capacity of 21,000 K.W.H.

Rates: Commercial and Residential—
Sliding scale, 6c to 3c per K.W.H.
Power—1 to 10 H. P.—
Sliding scale, 5c to 2c per K.W.H.
Over 10 H. P.—
Sliding scale, 3c to 2c per K.W.H.
Minimum charge 25c per H. P. per month.
Power current 220 volts A. C.

TELEPHONE SERVICE—

Twenty-five thousand telephones in Fort Wayne. New automatic system being installed, including two new buildings, twenty miles of underground and a completely rehabilitated outside plant.

RATES

CLASS OF SERVICE

| | Rate per Month |
|---|---|
| **Business Rates:** | |
| Individual line | $6.00 |
| Two-party line | 5.00 |
| Four-party line | 4.00 |
| Extension telephone | 1.00 |
| **Residence Rates:** | |
| Individual line | $2.75 |
| Two-party line | 2.25 |
| Four-party line | 1.75 |
| Extension telephone | .75 |
| **Rural Rates:** | |
| Business | $2.50 |
| Residence | 1.75 |

Schedules of rates covering Private Branch Exchanges, Inter-Communicating Systems, Hotel Private Branch Exchanges, extra listings in directory and other miscellaneous services are on file in the general offices of the Company.

BANKS—

Three National Banks, seven Trust Companies, two State Banks:

| | |
|---|---|
| Total Capital and Surplus (1923) | $ 6,166,750 |
| Total Deposits | 50,000,000 |
| Total Resources | 65,000,000 |
| Bank Clearings for 1923 | |

**TRANSPORTATION—**

**Railroad Lines:**

Six important trunk lines, all with their division or terminal point here, namely: Pennsylvania; Wabash; New York Central; Nickel Plate; Grand Rapids & Indiana; Fort Wayne, Cincinnati & Louisville (L. E. & W.). Freight service fast and unequaled. System of Interchange switching.

**Interurban Lines:**

Five electric lines radiate from Fort Wayne, which give hourly passenger service and excellent freight and baggage express service.

**Express Service:**

Five companies give Fort Wayne good express service.

Auto Trails: Eight national trials converge here.

BUILDING PERMITS—1923, 2,083 permits, 1,232 residences. Valuation $10,642,744.

PUBLIC MARKET—Finest public curb market house in Indiana.

**INDUSTRIES—**

Over 200 substantial and successful industries manufacturing a diversified line of products. The largest oil tank and pump and motor truck factories in the world, and the largest lisle hosiery mill, carwheel factory and enameled copper wire plant in the United States, are located here.

Four large railroad shops give employment to thousands of men.

Three large tank and pump factories, a large branch of the General Electric, the Knitting Mills and other large industries employ thousands of women.

Some of the products not mentioned above, but also manufactured in Fort Wayne: All kinds of electrical apparatus, incandescent lamps, plumbers' supplies, boilers, engines, compressors, valves, gas machinery, washing and ironing machines, gloves, waists, underwear, overalls, wood-working machinery, mining machinery, condensed milk machinery, soap and washing powders, pianos, boxes, corrugated paper, mattresses, tents, bicycle rims, veneer lumber, fertilizers, batteries, belting, bread, biscuits, cakes, crackers, brick, cabinets, cigars, cooperage, handles, paints, patent medicines, rubber heels, rugs, silos, soft drinks, steam shovels, textile art products, water systems, tile, etc.

**GROWTH OF MANUFACTURES:**

| | 1914 | 1919 | Percent Increase |
|---|---|---|---|
| Number of establishments | 228 | 247 | 8.3 |
| Persons engaged in industry | 13,416 | 20,462 | 52.5 |
| Capital | $31,167,000 | $55,303,000 | 77.4 |
| Value of Products | 30,205,000 | 76,713,000 | 154 |
| Payrolls | 8,935,000 | 24,685,000 | 176 |

**LABOR—**

An abundant supply of capable, intelligent labor, skilled in many lines and unhampered by unnecessary labor agitation. Fort Wayne has no "booms" nor does it feel the occasional "depressions" which are felt in cities of less diversified interests. Employees are well paid. 80% of the people own their own homes.

**WHOLESALE AND JOBBING—**

The fact that there are eighty wholesale houses covering a radial territory of over 200 miles and jobbing every product manufactured here and many products manufactured elsewhere, proves the ideal and commanding location of Fort Wayne as a wholesale and jobbing center.

**RETAIL—**

The unusually rich territory made tributary to Fort Wayne by suburban lines and railroads, and the city itself, have united to produce most extraordinary retail opportunities. The trade population is almost twice the city population.

**NEWSPAPERS—**

Fort Wayne's newspapers are typical of this live, vigorous city. They are constantly demonstrating their willingness and ability to help promote all movements tending to develop and improve their city and state.

**CHAMBER OF COMMERCE—**

Fort Wayne's commercial and civic organization ranks high with those of the most progressive cities of its size. With a membership of fifteen hundred and a spirit in keeping with the high ideals of a typical middle west city, it stands ready and glad at all times to aid local enterprises and to welcome new ones. The Chamber of Commerce is at the service and command of all who desire information concerning Fort Wayne, and the organization will cooperate in any earnest movement to improve citizenship and promote business.

## WE BELIEVE IN FORT WAYNE—Read the Above Facts and You Will Too

# The Home Telephone and Telegraph Company

# THE HOME TELEPHONE AND TELEGRAPH COMPANY

## FORT WAYNE, INDIANA

### OFFICERS

| | |
|---|---|
| C. M. NIEZER | President |
| FRANK E. BOHN | First Vice-President and General Mgr. |
| AUGUST E. C. BECKER | Second Vice-President |
| O. MARAHRENS | Secretary |
| MAX B. FISHER | Treasurer |

### DIRECTORS

| | |
|---|---|
| Aug. E. C. Becker | E. C. Miller |
| Frank E. Bohn | Wm. L. Moellering |
| W. A. Bohn | L. H. Moore |
| Max B. Fisher | C. M. Niezer |
| G. Max Hoffmann | B. Paul Mossman |
| Isidor Lehman | E. M. Wilson |

**FOR ALL DEPARTMENTS CALL MAIN 4800**
Office Hours, 8 A. M. to 5:30 P. M.

| | |
|---|---|
| First Vice-Pres't and Gen'l Manager | Frank E. Bohn |
| Secretary | O. Marahrens |
| Accounting Department | F. J. Tellman, Auditor |
| Collection Department | J. F. Jackson, Collection Manager |
| Contract Department | B. C. Schweitzer, Commercial Agent |
| Long Distance Department | Martin Umbach, Toll Commercial Sup't |
| | H. E. Gray, General Plant Sup't |
| | F. X. Staub, Equipment Engineer |
| Plant Department | George E. Wagner, Outside Plant Supervisor |
| | A. J. Staub, Building and Equipment Supervisor |
| Purchasing Department | R. B. Gallup, Purchasing Agent |
| Traffic Department | E. L. Gaines, Traffic Sup't |

# PAY STATIONS

PAY STATIONS—(LOCAL AND INDEPENDENT AND BELL LONG DISTANCE)

All local calls made from pay stations are to be made for the number wanted instead of the particular party. When connection is given with the number asked for the calling party must deposit 5c.

Anthony Hotel, Berry and Harrison Streets.

Baltes Hotel, Berry and Harrison Streets.

Centlivre Hotel, Baker Street.

Chamber of Commerce, Harrison Street.

Court House, Calhoun Street.

Elks' Club, West Berry Street.

First National Bank, First National Bank Bldg., West Berry Street.

Home Telephone & Tel. Co., Main and Clinton Streets.

Indiana School for F. M. Y., State Street.

Interurban Restaurant, West Main Street.

Interurban Station, West Main Street.

Keenan Hotel.

Lake Shore Depot.

Lutheran Hospital, Fairfield Avenue.

Men's Comfort Station, Court House.

Methodist Episcopal Hospital, West Lewis Street.

Meyer Bros. Co., Calhoun and Main Streets.

Moose Lodge Room, Wayne Street.

Pennsylvania Depot, Baker Street.

Randall Hotel, Harrison Street.

Randall Billiard Hall, Randall Hotel.

Rich Hotel, 1226 Calhoun Street.

St. Joseph's Hospital, Broadway.

Schulte, D. A., Inc., Cigars, 832 Calhoun Street.

United Cigar Store, Berry and Calhoun Streets.

Wabash Depot, Calhoun Street.

Wayne Hotel, West Columbia Street.

Wolf & Dessauer, Washington and Calhoun Streets

Women's Comfort Station, Court House.

Y. M. C. A., Barr and Washington Streets.

ROYAL MARINE & WATER CO. LIB.
OF
THE BRITISH LIBRARY

# INSTRUCTIONS

1801750

TELEPHONE COMPANY CALLS

| | | |
|---|---|---|
| For NEW NUMBERS not in Directory | Call | INFORMATION |
| To report telephone OUT-OF-ORDER | Call | TROUBLE CLERK |
| To report difficulty regarding a call in progress | Call | SUPERVISOR |
| For any unusual difficulty with your service | Call | CHIEF OPERATOR |
| For other matters | No. Main 4800 | TELEPHONE COMPANY |

LOCAL SERVICE

Call by number only. Always obtain the correct telephone number from the latest directory before making a call. If the person you wish to speak to is not listed in the directory, call "Information", and obtain the number.

The operator will answer by saying, "Number, please?" Give the number plainly and deliberately, giving the prefix first and pausing between the hundreds and tens, as:

South 8760, "South, eight—seven, six—oh"
Main 4514, "Main, four—five, one—four"
Rural 1111, "Rural, one—one, one—one"
Main 1232-J, "Main, one—two, three—two, J"

Listen carefully while the operator repeats the number. If repeated correctly say "Yes"; if incorrectly, say "No", and give the call again.

If the called line is busy the operator will so advise or the "busy signal" will be placed on the line. The busy signal is a ticking sound similar to the ticking of a clock and consists of two ticks or clicks per second.

When the operator connects your line with the line called for, the called party's telephone is rung automatically once every six seconds by an automatic ringing machine and without any attention from the operator. The operator, therefore, will not notify you that she is ringing your party, but instead you will hear a buzzing sound in your receiver every time the bell of the called party's telephone is rung. This ringing tone will be heard once every six seconds while waiting for your party to answer and indicates that the automatic ringing machines are actually ringing your party.

Don't confuse the ringing tone with the busy signal. The *busy signal* is a *ticking sound* similar to the ticking of a clock, consisting of two ticks per second. The *ringing signal* is a *buzzing tone* occurring once every six seconds.

To recall the operator to make a second connection, move the receiver hook slowly down and up several times.

Do not hang up the receiver until through with a connection. To do so gives the operator the disconnect signal.

Always keep the receiver on the book when the telephone is not in use; otherwise your line will be out of order.

ANSWER YOUR CALLS PROMPTLY—In answering a call, say for example, "Mr. Smith speaking," or "Jones & Co., Smith speaking." This identifies you and saves time. Never say "Hello". It means nothing, says nothing and gets nothing except "Hello" in return, and wastes time.

TO CALL A SUBSCRIBER ON YOUR OWN LINE—Say to the operator "Ring 'R' (or whatever the letter suffix may be) on this line." It will be necessary, and the operator is instructed to request subscribers to hang up receiver while the call for the other party is being made.

PARTY LINE SUBSCRIBERS—Must necessarily be served on the same circuit with other subscribers of the same class of service located near them, and must make way for such accommodations of others as is usual in public service of any kind where two or more persons are concerned.

Subscribers must not listen to conversations of others on their own or other party lines nor interfere or annoy other parties. If, when making a call, conversation is heard the receiver should be hung up at once.

Party line subscribers should show the same courtesy to other subscribers on the line as they themselves would like to receive. Complaints of non-observance of party line rules are often mutual, and those who themselves violate these rules in any manner are not in a position to complain of others.

NEW RURAL AND SUBURBAN NUMBERING SYSTEM

With this issue of the directory all Rural and Suburban numbers have been changed and a simplified numbering system adopted. The new numbering system is as follows:

All code rings are made up of long rings or long and short rings.
When both long and short rings are used the long rings all come first.
The last two figures of a number indicate the ring.
The figures before the last two figures indicate the line number, thus:

Rural 1221, is line 12, ring 2 long and 1 short
Suburban 6513, is line 65, ring 1 long and 3 short
Suburban 7140, is line 71, ring 4 long and 0 short
Rural 611, is line 6, ring 1 long and 1 short
Rural 2732, is line 27, ring 3 long and 2 short
Rural 111, is line 1, ring 1 long and 1 short

When calling numbers pronounce each figure separately, as,
Rural 1221, "Rural, one—two, two—one"
Suburban 6540, "Suburban, six—five, four—oh"

Call for RURAL or SUBURBAN, according to the prefix of the number desired. When the Rural or Suburban Operator answers give you number in the usual way.

INSTRUCTIONS FOR USING RURAL TELEPHONES—Remove receiver and listen to see if line is busy. If busy, replace receiver and wait a reasonable length of time before trying again.

To call the operator: PRESS PUSH BUTTON ON LEFT SIDE OF TELEPHONE and ring by turning crank three or four times. When the operator answers, give the number in the usual way.

After completing a conversation, give the operator the disconnect signal by ringing one short ring WITHOUT PUSHING THE CALLING BUTTON.

To recall the operator on a connection give the usual ring for the operator WITHOUT PUSHING THE CALLING BUTTON.

Always remember to "ring off" when through talking in order that the operator may get the proper disconnect signal; otherwise the regular ring for the operator will not be received when the calling button is used.

To call a party on your own line, ring the code ring for the party wanted WITHOUT using the calling button.

Do not take down the receiver when the bell is ringing, as it prevents giving the proper ring.

# RULES AND REGULATIONS

APPLICATIONS FOR SERVICE

The initial application for telephone service must be made on the company's standard application form, and signed by the applicant or his duly authorized agent, to whom service is to be billed. Application for additional service may be made either orally or in writing, and is considered as forming a part of the initial application. The company reserves the right to refuse service to any applicant that is found to be indebted to the company for service previously rendered.

USE OF SERVICE

The right of the subscriber is to use the equipment and service furnished under such rules as the company may, from time to time, prescribe, for the purpose of personal communication. The use of service is restricted to the subscriber and his family, or his employes upon the subscriber's business.

VERBAL MESSAGES

The company does not undertake to transmit or deliver verbal or written messages and any person or employe who assists a subscriber in a communication, does so as the individual representative of the subscriber, for which service the company assumes no responsibility.

COMPETITION

The instruments in connection with the service furnished shall not be used for performing any service in competition with the company in its present or future business, and they shall not be used for receiving or transmitting or delivering any message or communication for which any toll or consideration has been or is to be paid to any party other than the Telephone Company, without the written consent of said company.

ERRORS IN TRANSMITTING

In view of the liability to errors in transmitting oral messages by telephone, and the responsibility of fixing the cause thereof, the Telephone Company does not assume liability for errors from disconnection or mistakes upon any by any telephone lines.

TELEPHONE NUMBERS

The subscriber has no property right in the telephone number, and the company reserves the right to change the call number or the central office designation associated with each number, whenever it is deemed desirable in the conduct of its business.

LOCAL MESSAGES

A "Local Message" is a communication limited to five (5) minutes' duration between stations bearing the designation of the Central Office districts within the same local service area.

OWNERSHIP OF EQUIPMENT

Instruments and lines on subscriber's premises furnished by the company shall be and remain the property of the company.

MAINTENANCE

All ordinary expense of maintenance and repair, unless otherwise specified in the company's schedules, is to be borne by the company. If any instrument or piece of apparatus is destroyed or injured otherwise than by unavoidable accident, the subscriber is to pay the actual cost of replacing or restoring the same to its original condition.

MOVING EQUIPMENT

The subscriber shall not disconnect or remove, or permit others to disconnect or remove from the premises, any equipment and lines installed by the company. Subject to the rates and charges applicable, the company will move, upon request of the subscriber, its equipment and lines to any accessible point served by the exchange with which it is connected.

NOTICE OF CHANGING LOCATION

Ten days' notice for changing location of telephones should be given. Subscribers are requested to report fully by letter any change in firm name or business, for correction in the following issue of Directory.

ENTERING SUBSCRIBER'S PREMISES

The company's representatives shall at all reasonable times have the right to enter the premises of the subscriber for the purpose of making collections or to inspect and repair the instruments and lines and upon termination of the service, for the purpose of removing such instruments and lines.

RIGHT-OF-WAY

The company shall not be required to furnish nor be held liable for failure to furnish service where for any reason it has been unable to secure or continue in use its private rights-of-way over a direct route then deemed expedient by the company.

INTERRUPTION OF SERVICE

If the service is interrupted otherwise than by negligence or wilful act of the subscriber, the only liability of the company shall be to abate charges during the period such interruption continues, after twenty-four (24) hours' written notice thereof to the company.

EXCESSIVE USE OF PARTY LINES

In consideration of the rate at which party line service is furnished, the company reserves the right to discontinue service, and remove its instruments and lines upon ten (10) days' written notice, whenever the duration or number of messages from a party line subscriber's station prevents an equitable proportionate use of other subscribers' stations associated on the same line.

CHOICE OF EQUIPMENT

The equipment used by the company as a means of furnishing exchange service to its subscribers is restricted to standard types and sizes, designed to render efficient service. Except where choice between wall or desk types of telephone set is offered, the company reserves the right to determine the size and type of equipment which shall be furnished in each application for service.

### UNAUTHORIZED ATTACHMENTS

Subscribers shall not use or permit to be used any electrical or mechanical attachment or apparatus in connection with the equipment and lines furnished by the company unless authorized in writing by said company, or permit the attachment of advertising devices.

### P. B. X. OPERATION

In the case of private branch exchange installations the subscriber shall furnish without charge to the Telephone Company, office room, light and heat and the necessary employes for switching and the performance of operating service for said private branch exchange.

### OBJECTIONABLE LANGUAGE

The subscriber shall not use or permit to be used profane, obscene or abusive language, or personate any other individual with fraudulent intent over the wires connected with his instrument, or use the same for any unlawful purpose.

### DIRECTORY ERRORS

No liability whatsoever shall attach to or be assumed by the company for any errors or omissions in the compiling, printing or distributing of its directories.

### PREMISES

The term "Premises" is defined as the building or portion of a building owned or occupied by the subscriber in the conduct of his business, or as a residence.

### PARALLELING SERVICE

Where both measured and unlimited service is offered, a subscriber will be furnished either, but not both classes of service on the same premises; in other words, unlimited service will not be furnished in connection with measured service nor will measured service be furnished in connection with unlimited service. Coin collector service is considered as measured service.

### RESPONSIBILITY FOR MESSAGES

Subscribers are responsible for all charges for messages originating from or reversed to their telephones.

### BILLING AND COLLECTING

All rentals are due and payable monthly in advance at the Commercial Office of the company and, unless otherwise specified in the company's schedules, subscribers will be allowed the first fifteen (15) days of the month in which payment is due, in which to make advance payment.

Toll and Long Distance charges are due and payable monthly, or on presentation of bill therefor, at the Commercial Office of the company. A Hotel Private Exchange subscriber shall collect for all toll business, keep accurate record of such business, and make monthly remittance of all moneys so received, to and as directed by the Telephone Company.

### NON-PAYMENT

Upon non-payment of any sum whenever the same is past due, the company reserves the right temporarily to discontinue service, but such action shall not affect the subscriber's liability for the payment of all charges accruing for service. If the account remains unpaid five (5) days after such discontinuance the company may disconnect and remove the lines and instruments.

### TERMINATION OF SERVICE

For any use of the equipment or service, improper or contrary to the company's rules and regulations, the company reserves the right to terminate the service immediately, unless otherwise provided herein, upon written notice mailed to or left at the subscriber's premises.

LIMIT TO USE OF PARTY LINES—Continuous use of a party line by any station on the line must be limited to five minutes, whether the party using the station made the call or was called.

# LONG DISTANCE SERVICE

If you are not thoroughly familiar with the classification of long distance service and charges, read carefully the following explanation of the classifications and rates for toll service, as authorized by the Indiana Public Service Commission, in order that you may intelligently select the class of service best adapted to your needs and make the most economical use of the toll service facilities provided.

### CLASSIFICATION OF TOLL CALLS

There are two general classes of long distance calls, known as "Station-to-Station" and "Person-to-Person" calls.

### STATION-TO-STATION CALLS

A Station-to-Station call is one in which the person calling does not specify a particular person or department to be reached at the station called, but gives only the number of the telephone desired or the name or address under which the telephone is listed.

Charges for Station-to-Station calls will not be reversed; neither will any appointments be made on Station-to-Station calls, nor will a messenger be sent. All of these require the performance of a greater amount of work by the operator handling the call and a longer use of the circuits and equipment, and, therefore, must be charged for at the higher Person-to-Person rates. The cheaper evening and night rates apply only to Station-to-Station calls. The evening rates, which are in effect between 8:30 P. M. and midnight, are approximately one-half of the day rates, while the night rates, which are in effect from midnight to 4:30 A. M., are but one-fourth of the day rates, providing no evening or night rate is to be less than 25c. Remember that evening and night rates do not apply to Person-to-Person calls.

### PERSON-TO-PERSON CALLS

A Person-to-Person call is one in which the person calling specifies a particular person or department to be reached at the called telephone. As it requires more effort on the part of the operator to establish such a connection and longer use of circuits and equipment, Person-to-Person calls are charged for at a rate approximately 50 per cent higher than Station-to-Station rates. The charges on a Person-to-Person call may be reversed, that is, collected from the called station. Appointments may be made to talk at

some future time and a messenger may be sent for the called party if desired. Appointment and messenger calls are both subject to a rate 20 per cent higher than the regular Person-to-Person call, on account of the additional labor involved and the service rendered. The actual cost of the messenger is also added in case a messenger is sent. Person-to-Person calls, in some instances, are subject to what is termed report charges.

### REPORT CHARGES

Orders for Person-to-Person service are accepted only under condition that a limited charge, known as a "Report Charge," will be made when under certain conditions it is impossible to establish communication between particular persons. The Report Charge is approximately one-fourth of the initial Station-to-Station rate, with a minimum charge of ten cents and a maximum of two dollars. Report charges will be made when the person called or the one calling refuses to talk; when the called party is "out," "absent from the city," or when, on account of any circumstances not the fault of the Telephone Company, it is impossible to establish the connection after the called telephone is reached, providing that no charge shall be made in such cases where the delay, if any, is greater than one hour. Should the call be completed later in the same day, the Report Charge will be canceled.

### CLASSIFICATION OUTLINE

Below is an outline of the classification of calls and rate showing the relationship between the different classes and subclasses of calls and between initial period and overtime rates. The Station-to-Station day rate is the basic rate upon which all other charges are computed.

Assuming that the Station-to-Station initial period rate between two certain points is one dollar, the following comparative rates for the various classes of service would apply:

| | |
|---|---|
| Station-to-Station rate | $1.00 |
| Completed Person-to-Person rate | 1.50 |
| Completed Appointment rate | 1.80 |
| Completed Messenger Call rate | 1.80 |
| (Plus an additional charge for messenger service) | |
| Report charge | .25 |
| Evening Call rate | .50 |
| Night Call rate | .25 |

### OUTLINE OF CHARGES ON CALLS BETWEEN TWO CERTAIN POINTS FOR DIFFERENT CLASSES OF SERVICE

| | Sub-Classification | Initial Period Rate | Overtime Rate (Per Min.) |
|---|---|---|---|
| Station to Station | Night 12 M.-4:30 A. M. | $ .25 (5 Mins.) | $ .05 |
| | Evening 8:30 P. M.-12 M. | $ .50 (3 Mins.) | $ .15 |
| | Day (Basic Rate) 4:30 A. M.-8:30 P. M. | $1.00 | $ .30 |
| | | | Report Charge |
| Person to Person | Sent Paid and Collect | $1.50 | $ .25 |
| | Appointment | $1.80 | $ .25 |
| | Messenger | $1.80 | $ .25 |
| | | (Plus Messenger Fee | (Plus Messenger Fee) |

### HOW TO MAKE A LONG DISTANCE CALL

If you are not already familiar with the classification of long distance rates and service as prescribed by the Public Service Commission of Indiana, carefully read the foregoing instructions before attempting to place your call.

Be careful to make it plain to the operator the class of call you desire to place. (Station-to-Station, Person-to-Person, Appointment or Messenger) in order that you will not be required to pay for a higher class of call than is necessary.

### TO MAKE A STATION-TO-STATION CALL

Call the operator in the usual way and ask for Long Distance. When the long distance operator answers, give her your name and the number of the telephone from which you are talking; tell her you want to make a Station-to-Station call and give the name of city or town and state, and the number or directory listing of the telephone you want to talk to.

### TO MAKE A PERSON-TO-PERSON CALL

Call the operator in the usual way and ask for Long Distance. Give the long distance operator your name and the number of the telephone from which you are talking; tell her you want to make a Person-to-Person call; give her the name of the person or department you want to talk to, together with the name of the city or town and state, the telephone number, firm name and street address where the desired party may be found and any other information that may be of assistance in establishing communication. Be sure that you give the exact name of the person you want to talk to.

### TO MAKE AN APPOINTMENT CALL

Follow the instructions for making a Person-to-Person call with these exceptions: Tell the operator you want to make an appointment call and give the exact time that you desire to talk.

### TO MAKE A MESSENGER CALL

Proceed as with a Person-to-Person call with the following exceptions: Tell the operator you want to make a Messenger call. Be sure that you give the exact name of the person you want to talk to and give explicit directions for finding the party, such as street address, apartment, department, etc.

# LONG DISTANCE RATES

## For Indiana Points

### EFFECTIVE SEPTEMBER 1, 1923

The following Table shows the Old Station-to-Station Rates and the New Station-to-Station with Corresponding New Person-to-Person Rates, Appointment and Messenger and Report Charges.

| Old Rate | Station-to-Station Day Rate | | Corresponding Person-to-Person | | Corresponding Apmnt. and Mesngr. | | Corresponding New Report Charge |
|---|---|---|---|---|---|---|---|
| | New Rate | | New Rate | | New Rate | | |
| | Initial | Overtime | Initial | Overtime | Initial | Overtime | |
| .05 | .05 for 5 min. | .05 ea. 5 min. | .15 for 3 min. | .05 ea. 1 min. | .20 for 3 min. | .05 ea. 1 min. | .05 |
| .10 | .10 for 5 min. | .05 ea. 3 min. | .15 for 3 min. | .05 ea. 1 min. | .20 for 3 min. | .05 ea. 1 min. | .05 |
| .15 | .15 for 5 min. | .05 ea. 2 min. | .20 for 3 min. | .05 ea. 1 min. | .25 for 3 min. | .05 ea. 1 min. | .10 |
| .20 | .20 for 5 min. | .05 ea. 2 min. | .30 for 3 min. | .10 ea. 1 min. | .35 for 3 min. | .10 ea. 1 min. | .10 |
| .25* | .25 for 5 min. | .05 ea. 1 min. | .35 for 3 min. | .10 ea. 1 min. | .45 for 3 min. | .15 ea. 1 min. | .10 |

| Old Rate | Station-to-Station Day Rate | | Corresponding Person-to-Person | | Corresponding Apmnt. and Messenger | | Corresponding New Report Charge |
|---|---|---|---|---|---|---|---|
| | New Rate | | New Rate | | New Rate | | |
| | First 3 Min. | Each Add'l Min. | First 3 Min. | Each Add'l Min. | First 3 Min. | Each Add'l Min. | |
| .25 | *.30 | .10 | .45 | .15 | .50 | .15 | .10 |
| .30 | *.30 | .10 | .45 | .15 | .50 | .15 | .10 |
| .30 | *.35 | .10 | .50 | .15 | .60 | .20 | .10 |
| .35 | *.35 | .10 | .50 | .15 | .60 | .20 | .10 |
| .35 | .40 | .10 | .60 | 20 | .70 | .20 | .10 |
| .40 | .45 | .15 | .65 | .20 | .80 | .25 | .15 |
| .45 | .50 | .15 | .75 | .25 | .90 | .30 | .15 |
| .50 | .55 | .15 | .80 | .25 | .95 | .30 | .15 |
| .55 | .60 | .20 | .90 | .30 | 1.05 | .35 | .15 |
| .60 | .65 | .20 | .95 | .30 | 1.15 | .35 | .20 |
| .65 | .70 | .20 | 1.05 | .35 | 1.25 | .40 | .20 |
| .70 | .75 | .25 | 1.10 | .35 | 1.35 | .45 | .20 |
| .75 | .80 | .25 | 1.20 | .40 | 1.40 | .45 | .20 |
| .80 | .85 | .25 | 1.25 | .40 | 1.50 | .50 | .25 |
| .85 | .90 | .30 | 1.35 | .45 | 1.60 | .50 | .25 |
| .90 | .95 | .30 | 1.40 | .45 | 1.70 | .55 | .25 |
| .95 | 1.00 | .30 | 1.50 | .50 | 1.80 | .60 | .25 |
| 1.00 | 1.05 | .35 | 1.55 | .50 | 1.85 | .60 | .30 |
| 1.05 | 1.10 | .35 | 1.65 | .55 | 1.95 | .65 | .30 |
| 1.10 | 1.15 | .35 | 1.70 | .55 | 2.05 | .65 | .30 |
| 1.15 | 1.20 | .40 | 1.80 | .60 | 2.15 | .70 | .30 |
| 1.20 | 1.25 | .40 | 1.85 | .60 | 2.25 | .75 | .35 |
| 1.25 | 1.30 | .40 | 1.95 | .65 | 2.30 | .75 | .35 |
| 1.30 | 1.35 | .45 | 2 00 | .65 | 2.40 | .80 | .35 |
| 1.35 | 1.40 | .45 | 2.10 | .70 | 2.50 | .80 | .35 |
| 1.40 | 1.45 | .45 | 2.15 | .70 | 2.60 | .85 | .40 |
| 1.45 | 1.50 | .50 | 2.25 | .75 | 2.70 | .90 | .40 |
| 1.50 | 1.55 | .50 | 2.30 | .75 | 2.75 | .90 | .40 |
| 1.55 | 1.60 | .50 | 2.40 | .80 | 2.85 | .95 | .40 |
| 1.60 | 1.65 | .55 | 2.45 | .80 | 2.95 | .95 | .45 |
| 1.65 | 1.70 | .55 | 2.55 | .85 | 3.05 | 1.00 | .45 |

*Note: See New Rates on Corrected First Reference List.

| Old Rate | Station-to-Station Day Rate | | Corresponding Person-to-Person | | Corresponding Apmnt. and Mesngr | | Corresponding New Report Charge |
|---|---|---|---|---|---|---|---|
| | New Rate | | New Rate | | New Rate | | |
| | First 3 Min. | Each Add'l Min. | First 3 Min. | Each Add'l Min. | First 3 Min. | Each Add'l Min. | |
| 1.70 | 1.75 | .55 | 2.60 | .85 | 3.15 | 1.05 | .45 |
| 1.75 | 1.80 | .60 | 2.70 | .90 | 3.20 | 1.05 | .45 |
| 1.80 | 1.85 | .60 | 2.75 | .90 | 3.30 | 1.10 | .50 |
| 1.85 | 1.90 | .60 | 2.85 | .95 | 3.40 | 1.10 | .50 |
| 1.90 | 1.95 | .65 | 2.90 | .95 | 3.50 | 1.15 | .50 |
| 1.95 | 2.00 | .65 | 3.00 | 1.00 | 3.60 | 1.20 | .50 |
| | and thereafter increasing in 5 cent steps. | | and thereafter 50% in addition to the Station-to-Station day rate. When the Station-to-Station day rate is not evenly divisable by 2, 50% in addition to the Station-to-Station day rate, computed to the next lower multiple of 5 cents. | | and thereafter 80% in addition to the Station-to-Station day rate computed to the next lower multiple of 5 cents. | | and therefter ¼ of the Station-to-Station day rate. When the Station-to-Station day rate is not evenly divisable by 4, ¼ of the Station-to-Station day rate computed to the next hi her multiple of 5 cents. |

# How Easy It Is

---To use your Long Distance Telephone without leaving your office or home. Are you taking full advantage of this convenience?

EVERY TELEPHONE IS A LONG DISTANCE STATION

# PRIVATE BRANCH EXCHANGES

## Wide-Awake Fort Wayne Business Houses are Installing PRIVATE BRANCH EXCHANGES. The Progressive Roll is as Follows:

| Name | Telephone Number |
|---|---|
| A. B. C. Cab Co. | Main 48 |
| Anthony Hotel | Main 612 |
| Anthony Wayne Institute | Main 108 |
| Baltes Hotel | Main 5813 |
| Bass Foundry & Machine Co. | South 8900 |
| Berghoff Products Co. | Main 5800 |
| Boss Mfg. Co. | Main 638 |
| Boston Store | Main 1772 |
| Bowser & Co., S. F. | South 6803 |
| Bursley & Co., G. E. | Main 64 |
| Centlivre Hotel | Main 5370 |
| Central Grocery | Main 5600 |
| City Light and Power Works | Main 57 |
| Credit Rating Ass'n of Retal Merchants' Bureau | Main 4606 |
| Dessauer Bros. Co. | Main 419 |
| Doud, W E., Building Corp. | Main 7000 |
| Dudlo Mfg. Co. | Main 6470 |
| Duemling Clinic | South 8891 |
| Eggeman, Reed & Cleland | Main 6666 |
| Fire Department | Main 19 |
| First National Bank | Main 4500 |
| Fishman's Women's Apparel | Main 5345 |
| Fort Wayne Builders' Supply Co. | Main 1511 |
| Fort Wayne Corrugated Paper Co. | South 7042 |
| Fort Wayne Council of Social Agencies | Main 6450 |
| Fort Wayne Dairy | Main 5390 |
| Fort Wayne Drug Co. | Main 4640 |
| Fort Wayne Engineering & Mfg Co. | Main 402 |
| Fort Wayne Engraving | Main 919 |
| Fort Wayne Iron Store | Main 5900 |
| Fort Wayne News & Sentinel | Main 100 |
| Fort Wayne Oil & Supply Co. | Main 4600 |
| Fort Wayne Paper Box Co. | Main 287 |
| Fort Wayne Printing Co. | Main 5701 |
| Fort Wayne Rolling Mills | Main 2109 |
| Fort Wayne Transfer Co. | Main 26 |
| Frank Dry Goods Co. | Main 5760 |
| General Electric Co. | Main 4457 |
| Grand Leader | Main 5625 |
| Gunder Agency | Main 6072 |
| Heit-Miller-Lau Co. | Main 1211 |
| Hilgeman & Schaaf | Main 4343 |
| High School | Main 1519 |
| Home Telephone & Telegraph Co. | Main 4800 |
| Horton Mfg. Co. | Main 273 |
| Indiana Furniture Co. | Main 6010 |
| Indiana Service Corporation, E Wayne | Main 298 |
| Indiana Service Corporation, Pearl | Main 683 |
| Indiana State School | Main 242 |
| International Business College | Main 504 |
| International Harvester Co. | South 9754 |
| Irene Byron Hospital | Main 1293 |
| Journal-Gazette | Main 5050 |
| Keenan Hotel | Main 6650 |
| Lincoln National Bank | Main 146 |
| Lincoln National Life Insurance Co. | Main 5400 |
| Lincoln Trust Co. | Main 5041 |
| Lomont & Co. | Main 647 |
| Lutheran Hospital | South 8920 |
| McMillan Co., Davie St. | Main 2152 |
| Medical Protective Co. | Main 5300 |
| Methodist Episcopal Hospital | Main 5740 |
| Meyer Co., C. H. Otto | Main 315 |
| Moellering Bros. & Green | Main 126 |
| Moellering's Sons, Wm. | South 9085 |
| Mossman-Yarnelle Co. | Main 115 |
| National Mill Supply Co. | Main 2331 |
| Northern Indiana Gas & Electric Co. | Main 5000 |
| Old National Bank | Main 4468 |
| Packard Piano Co. | South 6109 |
| Patterson-Fletcher Co. | Main 856 |
| Pennsylvania Railway Co. | Main 6400 |
| Perfect & Co. | Main 209 |
| Perfection Biscuit Co. | Main 501 |
| Police Station | Main 38 |
| Randall Hotel | Main 3112 |
| Rub-No-More Soap Works | Main 5820 |
| Rurode Dry Goods Co. | Main 7070 |
| St. Joseph Hospital | Main 35 |
| Schlatter & Co. | Main 86 |
| Schlosser Bros. | Main 1450 |
| Sherman-White & Co. | South 8100 |
| Singmaster Printing Co. | Main 5691 |
| Steinhart, E. W., Co. | Main 5678 |
| Straus Bros. Co., 132½ E. Wayne | Main 3192 |
| Thieme Bros. Co. | Main 6463 |
| Tokheim Oil Tank & Pump Co. | Main 5610 |
| Tri-State Loan & Trust Co. | Main 5630 |
| Van Arnam Manufacturing Co. | Main 5147 |
| Wayne Hardware Co. | Main 149 |
| Wayne Hotel | Main 3118 |
| Wayne Knitting Mills | Main 614 |
| Wayne Machinery Co. | Main 5612 |
| Wayne Paper Goods Co. | Main 2921 |
| Wayne Tank & Pump Co. | Main 6000 |
| Western Gas Construction Co. | South 8175 |
| Wolf & Dessauer | Main 4444 |
| Y. M. C. A. | Main 4480 |
| Y. W. C. A. | Main 5640 |

**Consumers Ice Co.** Yellow Cash and Carry Stations In All Parts of City **Main 594**

# ALPHABETICAL LIST



## A

★**A. B. C. AUTO LIVERY DRIVE IT YOURSELF SYSTEM**.....{ Main 48
724-26 Harrison.....{ Main 6800

★**A. B. C. CAB CO.**.....{ Main 48
724-26 Harrison.....{ Main 6800

**A. B. C. ELECTRIC WASHERS**
113-117 W. Berry.....Main 315
A. & O. Sweet Shop, 1734 High.....Main 4634
Aanstad, T. E., Res., 210 Masterson.....South 8371-M
Abbot, C. J., Res., 1526 N. Harrison.....Main 4369-R
Abbott, Albert A., 420 Brackenridge.....Main 2650-R
Abbott, D. F., Res., 1317½ W. Washington..Main 1797
Abbott-Gerard Detective Agcy.,
200 Standard Bldg.....{ Main 394
Abbott, John Walter, Res., 2006 Spring.....Main 5034
Abbott, Lewis H., Barber Shop,
1715 Hoagland.....Main 6609-M
Abbott, Wm. J., Res., 1017 Herman.....South 9964
Abbott, W. E., Res., 1702 Lantz.....Main 1021- J
Abele, see also Ebel.
Abele, Walter C., Res., 1016 Putnam.....Main 6911
Abercrombie, J. H., Res., 1126½ W. Jeff.....Main 3471- J
Abood, Abe, Grocery, 1808 Weisser Pk.....South 3479
Abshire, Mrs. Alva, Res., 317 E. Lewis.....Main 9051-
Academy Bowling Alleys, Billiards and Bowling,
124-30 W. Washington.....Main 2143-M
Ace Quality Coal Yard, 1759 W. Main.....Main 4264
Achenbach, Earl, Res., 227 S. Seminole.....South 3005
Achenbach, Harry A., Res., 336 E. Berry...Main 9386-M
Achor, Cal J., Res., 2101 Lafayette.....South 5558
Acker, see also Aker.
Acker Cement Produce & Supply Co.,
218 Central Bldg.....Main 4361
Acker Cement Produce & Supply Co.,
Miller Rd.....South 9948
Acker, F. H., Grocery, 2305 Buchanan.....South 8079
Acker, Fred H., Res., 2201 Hanna.....South 7531-R
Acker, Russell, Res., Miller Rd.....South 9948
Ackerman, A., Res., 21 Kiwanis Apts.....Main 4959
Ackerman, E. D., Res., 3818 Fairfield.....South 8024-W
Ackerman, H. D., Res., 532 Packard.....South 7602-M
Ackerman, John, Res., 1436 E. Lewis.....Main 2255-R
Ackerman, Mrs. Lottie, Res., 1720 Florida..Main 3282-R
Ackerman, S., Res., 718 W. Wayne.....Main 820
Ackerman, W. J., Res., 1331 Summit.....Main 3202-R
Acme Auto Supply Co., 413 High.....Main 77
Acme Cleaning & Pressing Shop, 1514 Cal....Main 5088
**ACME FOOD & SPECIALTY CO.**
Wholesale Food Specialists, 228 E. Main...Main 1668
**ACME PATTERN WORKS**
2344 Oliver St., Rear.....South 6788-W
Acme Quality Paint Store, Main and Clinton Main 2439
Adair, Harvey F., Res., 2208 Chestnut.....Main 3695- J
Adams & Blume, Storage Batteries,
135 E. Superior.....Main 3405
Adams Bros., Cooperage, 305 Standard Bldg..Main 5969
Adams, Burton Q., Res., 202 E. Branning...South 8835-W
Adams, Chas., Res., 133 Kinsmoor.....South 7991-R
Adams, Chas., Res., 2212 Kenwood Ave.....Main 6838-R
Adams, Chas., Res., 416 Richardsville.....South 9995-R
Adams, Clifford M., Res., 2905 Plaza Dr.....South 9636-R
Adams, C. W., Res., 1924 High.....Main 4792- J
Adams, Elizabeth B., Res., 415 Brackenridge Main 2922-R
Adams, Fred, Res., 1830 Hillside.....Main 6777-M
Adams, Frederick, Res., 3105 S. Monroe....South 7543-M
Adams, Geo., Res., 404 W. Butler.....South 7505-M
Adams, Geo. H., Res., 1436 Taylor.....Main 5434-W
Adams, Geo., Soft Drinks, 541 Wallace St...South 9703
Adams, Harry, Res., 1306 Boone.....Main 2499-R
Adams, H. H., Res., 1807 Monroe.....South 6004-R
Adams, H. H., Res., 903 Rivermet.....Main 5015-M
Adams, John, Res., Moeller Road.....Suburban 6921
Adams, Mrs. J. H., Res., 1124 W. Wildwood South 6740-R
Adams, J. R., M. D., Off., 101 Brackenridge..Main 3834
Adams, Dr. J. R., 2538 Fairfield View Pl....South 8852
If no answer, call.....Main 6015
Adams, Maurice J., Res., 1216 Wilt.....Main 4947- J
**ADAMS & MEYER MACHINE CO.**
Auto Repairing, 1115-15 Clay.....Main 1068
Adams, O. E., Res., 2607 Oliver St.....South 6626-R
Adams, Otto H., Res., 1230 Elmwood.....Main 2360-W
Adams, Ray E., Res., 2006 Fairfield Up....South 7755- J
Adams, S. R., Res., 1517 Grant.....Main 4726-M
Adams School, 3010 New Haven Ave.....Main 1721-W
Adams, Mrs. Stella, Res., 1229 W. Main.....Main 3179-M
Adams, Thos. H., Res., 448 Boltz St.....South 8149-W
Adams, Mrs. U. G., 337 Brandriff.....South 8425-W
Adams, Walter, Res., 1308 Spy Run.....Main 3411-W
Adams & White, Dry Cleaning,
1225 Lafayette.....Main 4157
Adams, Walter W., Res., 1308 Union St.....Main 5190- J
Adams, Wm. C. & Sons, Agr. Impl.,
218 E. Columbia.....Main 3561
Adams, William C., Res., 1011 Lake.....Main 1472-M
Adams, W. J., Res., 419 Perry.....Main 1840-R
Adams, W. M., Res., 803 Harmar.....Main 3460-W
Adams, W. W., Res., 1116 Anthony.....Main 1115- J
Adamske, Joseph, Res., 2508 Chestnut.....Main 4893- J
Adang, Mrs. A. H., Res., 3321 Bowser.....South 8226-R
Adang, C. P., Res., 2209 Winter.....South 8522-W
Addis, W. R., Res., Mildred Ave.....Main 3805-R
Ade, Eli, Res., 1918 Welsser Park.....South 6447-M
Adler Milk Co., 1340 Grant Ave.....Main 2731
★Adler, Oscar, Meat Market, 1218 Maumee..Main 4131
Adler, Oscar, Res., 1334 Grant Ave.....Main 4010-W
Adler, O. W., Carlton & Brooklyn.....South 6726- J
**AETNA LIFE INSURANCE CO.**
404-6 First Nat'l Bank.....Main 409
Affolder, J. W., Res., 715 Locust St.....South 6716-M
Affolder, Louis, Res., 2336 S. Anthony.....South 9795-M
Agenbroad, John, Auto Trucking,
413 Harrison.....Main 2201
Agenbroad, John, Res., 318 W. Superior.....Main 3888-W
Agerter, E. J., Res., 1603 Alabama.....Main 3373
Agler, Cloyd H., Res., 421 E. Creighton.....South 7381-R
Agler, Tim, Res., 2906 Crescent.....Main 4868-W
Agler, Wm., Res., 140 E. Pontiac.....South 9985-R
Agne, Jacob, Res., 1222 Delta.....Main 3363-M
Agnew, C. E., Res., 1615 Ardmore Rd.....Main 3136-R
Agnew, Sam'l J., Res., 2221 S. Clinton.....South 8567- J
Agster, Chas. A., Res., 821 Kinnaird.....South 9148
Ahearn, Jos. E., Res., 239 E. Pontiac.....South 6653-M
Ahearn, J. F., Res., 438 Rose Lane.....South 7789-R
Ahearn, Wm., Res., 305 E. DeWald.....South 7393-R
Ahlersmeyer, Edw. H., Res., 1331 Zollars....Main 6671-W
Ahlersmeyer, F. J., Groc., 2113 Wayne Tr....Main 1723
Ahlersmeyer, R. J., Res., 2615 Reed St.....South 7045-R
Ahlersmeyer, Wm. F., 3812 Central Dr.....South 8711-M
Ahr, C. W., Res., St. Joe Center Rd.....Rural 32- J
Ahrens, Carl, Res., 716 Madison.....Main 6812-R
Ahrens, Fred, Res., 2503 Pleasant.....Main 2229-W
Ahrens, Myrtle, Res., 611 Kinsmoor.....South 7804-R
**A. & I. LEATHER SHOP**
827 Calhoun.....Main 2603
Aichele & Son, Monuments, 2319 W. Main...Main 1856- J
Aichele, C. J., Res., 4401 Pembroke.....South 9239- J
Aid-All Co., Patent Medicine, 107 W. Lewis..Main 555
Aiken, A. L., Res., 1305 Home.....South 8399-R
**AIKEN, DOUGLASS & AIKEN**
Attorneys, 505-6 First Nat'l Bank Bldg.....Main 1900
Aiken, Frank A., Mfg. Conf., 1516 Col. Ave...Main 4523
Aiken, Frank A., Res., 1516 Col. Ave.....Main 4523
Aiken, Mrs. James A., Res., 2431 Thompson.South 8364-M
Aiken, John H., Res., 921 W. Berry.....Main 4358-W
Aiken, R. C., Res., 238½ W. Main.....Main 2952-W
Air Reduction Sales Co., 1601 S. Harrison....South 7340
Ake, Harry J., Res., 1733 Lafayette.....South 8248-W
Ake, John, Res., 400 Clinton St.....Main 2732-W
Ake, Preston E., Res., 1346 Home Ave.....South 7988-M
Aker, see also Acker.
Aker, Mrs. Harriet, Res., 625 Runnion.....Main 2459- J
Aker, L. G., Res., 1237 W. Main.....Main 2499- J
**ALASKA COAL & ICE CORP.**
1628 Hoagland.....South 8265
Albersmeyer, Charles, 1501 Hugh.....Main 3371- J
Albersmeyer, C. H., Drugs, 1402 Wells.....Main 553
Albersmeyer, Fred, Lincoln Hy. E.....Rural 129- J
Albersmeyer, Wm., Res., State Rd.....Rural 15- J
Albert, Chas. J., Res., 2317 S. Harrison....South 8500-R
Albert, Geo. M., Res., 1345 Home.....South 8598- J
Albert, Waldo, Res., 2213 Smith St.....South 8794-W
Albert, W. H., Res., 115 W. Suttenfield.....South 9908
Albrecht, Albert R., Res., 29 N. Amer. Bldg...Main 6615
Albrecht, Mrs. Catherine, 435 Buchanan.....South 7382
Albrecht, John D., Res., 214 Mechanic.....Main 4103-M
Albrecht, Otto H., Res., 505 Montgomery....Main 1374
Albrecht, Mrs. Sophia, Res., 1120 Elm.....Main 3145-W
Albright, I. D., Res., 817 W. Main St.....Main 3962- J
Albright, J. T., Res., 2122 Thompson.....Main 6536- J
Albright, S. B., Res., 1902 Hanna.....South 7680-R
Alcott, C. R., Res., 742 Taylor.....South 6185-W
Alden, Mrs. Carrie S., Res., 912 W. Wayne..Main 6204
Alderdice, Mrs. Flora, Res., 724 Columbia....Main 840-R
Aldred, Meredith, Res., 1354 Home.....South 7964-M
★Aldrich, C. B., Attorney, 621 Tri-State.....Main 5750
Aldrich, C. B., Res., 714 Rockhill.....Main 4149

**MAIN 419** 110 to 114 E. BERRY **DESSAUER BROS.** THE STORE FOR EVERYBODY

A

RODENBECK CO., UNDERTAKERS 1331 MAUMEE AVE. MAIN 3038

Alerding, H. J., Bishop, Res., 1415 W. Wash. Main 434
Alexander, Chas., Piano Tuner, 1115 College.. Main 4370
Alexander, Chas. A., Res., 333 W. Jeff..... Main 1566-W
Alexander, Leo, Res., 1106 W. Wildwood.... South 7206- J
Alexander, W., Res., 1907 Bequette St..... Main 1615-M
Alfeld, Wm. F., Res., 1242 Grant..... Main 1780-M
Alferink, Harold G., Res., 2313 Greenwood.. Main 6846-W
Alger, Howard E., Res., 1105 E. Lewis..... Main 1113-R
Alkire, U. L., Res., 2302 Florida..... Main 947
Allar, W. E., Res., Coldwater Rd..... Rural 49- J
Allard, Frank, Res., 1128 St. Marys..... Main 2673- J
Alldaffer, Chas., Res., 415 Baker..... Main 4024-W
Alleger, see also Allgeler.
Alleger, Ben., Res., 519 Greenlawn..... Main 3872-M
Alleger, Frank, Res., 515 W. Fifth..... Main 3969-R
Alleger, J. C., Res., 2104 Hoagland Ave..... South 8073-R
Alleger, Paul, Trucking, 2631 St. Marys..... Rural 92- J
Alleger, Wm. H., Res., 1610 N. Anthony.... Main 6697-W
Allen, Mrs. Adelia K., Res., 2032 Frary Ave. Main 4749- J
Allen, Annie M., Res., 836 Wilt St..... Main 2486-R
Allen, Chas. T., Res., 1422 Huestis..... South 7023-M
Allen, Chester D., Res., 2413 Euclid..... South 9697-R
Allen County Abstract Co., 727 Court..... Main 1013
Allen County Farm, Lima Road..... Main 2345- J
Allen County National Farm Loan Ass'n,
132 E. Berry..... Main 1786
Allen, Cyrus, Res., 1101 Wells..... Main 1497- J
Allen, D. W., Res., 450 E. Creighton..... South 8728- J
Allen, Floyd A., Res., 1217 Lake Ave..... Main 4786-R
Allen, G. H., Res., 2402 Hoagland..... South 6688-M
Allen, H. J., Res., 627 Lawton Pl..... Main 5498
Allen, Herbert J., Res., 906 Federal Ave..... South 8735-M
Allen, J. P., Res., 530 Nuttman..... South 6278-M
Allen, Maggie, Res., 514 Holman St..... Main 1960-W
Allen, Mrs. Myrtle M., Res., 313 W. Main.... Main 3467-M
Allen Realty Co., 308 Citizens Trust..... Main 1393
Allen Theatre, 1301 Calhoun..... Main 740
Allen, Wm. W., Res., 1414 Columbia..... Main 6212-W
Allendorph, L. H., Res., 1317 Kinsman..... South 9410-W
Allerton, Mrs. Caroline, Res. 319 W. Jeff... Main 4784-M
Allerton, Harry B., Res., 816 Hamilton..... South 9936-R
Allerton, V. W., Res., 601 W. Wayne..... Main 5956
Alles, Emma, 106 W. Jefferson Up..... Main 5307
Alles, Johanna M., Res., 1119 Maumee..... Main 3214-W
Allgeier, see also Alleger.
Allgeier, Anthony, Sr., Res., 504 E. Tabor.... South 6689-M
Allgeier, Fred A., Res., 2803 Lafayette..... South 7919
Allgeier, F. J., Res., 1625 N Harrison..... Main 623
★Allgeier's Grocery, 2802 Lafayette..... South 8915
Allgeier, Henry, Res., 734 W. Washington.. Main 2690-R
Allgeier, Henry G., Res., 2320 N. Anthony... Main 7111-R
Allgeier, Nicholas A., Res., 630 E. Wash..... Main 1617- J
Allgeier, Tony J., Res., 602 E. Leith..... South 7753- J
Allinger, Mrs. N. J., Res., 1323 W. Wash... Main 3163-M
Allison, H. E., Res., 726 Wildwood..... South 6519-R
Allman, Chalmer E., Res., 815 Coombs St.... Main 3250- J
Allmandinger, Anna B., Res.,
116 W. Wildwood..... South 8039-W
Allmandinger, Otto, Res., 2940 Plaza Dr.... South 7805-W
Allmon, Daniel, Res., 1305 Greene St..... South 6914-W
Allmon, Thos. G., Res., 1216 W. Jefferson... Main 4598
Allouez Beverage Co., 211 E. Main..... Main 650
Allway, John H., Res., 3228 S. Webster..... South 8005- J
Alringer, O., Res., 2425 N. Anthony Blvd.... Main 5216
Alspaugh, H., Res., 2131 Cortland Ave..... Main 5462-W
Alsup, Miss Elma, Res., 541 Holman..... Main 3985-M
Alt, Angela, Res., 314 E. Pontiac..... South 6744-M
Alt, John, Res., 2836 S. Clinton..... South 8135- J
Alt, Mathias, Res., 2831 S. Clinton..... South 7334-W
Alt, Nicholas A., Res., 426 LaSalle..... South 8912-M
Altekruse, Albert N., Res., 1835 W. J..... Main 4336- J
Altekruse, Elmina, Res., 2240 Reynolds..... Main 3863-R
Altekruse, Florence E., Res., 1175 Grant.... Main 529-R
Altekruse, Robt. W., Res., 2325 New Haven.. Main 5822
Altekruse, Walt. E., Res., 1503 N. Calhoun.. Main 1768- J
Altekruse, Wm. P., Res., 1119 Irene..... Main 3904-W
Altenau, C. E., Plas. Contr., 2406 Hanna.... South 6703
Altenberg, E. C., Res., 1809 Kensington..... Main 4573- J
Alter, A. C., Cigar Store, 702 Calhoun..... Main 587

**ALTER BROS.**
Tires and Accessories, 1124 S. Harrison... Main 431
Alter, Charles, Res., 822 W. DeWald..... South 8061-R
Alter, Frank E., Res., 1511 Edgewater..... Main 1837-R
Alter, Geo. J., Res., 526 E. Jefferson..... Main 6096-W
Alter, Henry A., Res., 1506 Summit..... Main 3024-R
Alter, H. Oscar, Res., 1157 Ohio..... Main 2180- J
Alter, Joseph V., Res., 1606 Crescent..... Main 582-R
Altevogt, Elmer E., Res., 224 E. Boerger... South 9584- J
Altevogt, Louis W., Res., 2904 S. Harrison.. South 8109-M
Altevogt, Wm., Res., 225 W. Leith..... South 8023- J
Althouse, Thos., Res., 2724 Plaza..... South 8025-R
Altschul, C. S., Res., 1117 Jackson..... Main 3669
★Altschul-Johnson & Co., Comm. Mer.,
235 E. Columbia..... Main 4408
Alvords, Leeroy, Res., 1631 Hale..... South 7483-W
Amacher, John, Res., 649 Millikin..... Main 5668- J
Amann, Frank C., Res., 2012 N. Clinton.... Main 5854-R
American Art Textile Co., Osage..... Main 4694
American Cafe, Restaurant, 605 Calhoun.... Main 1301
American Credit-Indemnity Co.,
813 First Nat'l Bank..... Main 222
★American Dry Cleaning Co., 1810 Cal..... South 6002

**★AMERICAN ICE & COAL CO.**
Coombs & Cochran Sts..... Main 5698
American Legion Post 47, 125½ E. Berry.... Main 2093
American Luther League, Barr & Madison... Main 4775
American Optical Co., F. A. Hardy & Co.,
122 E. Washington..... Main 5932
American Products Corp., Radio Supplies,
1729 S. Lafayette..... South 8881
★American Railway Express Co.,
124-126 E. Main St., City Office..... Main 141
American Railway Express,
Lake Shore Depot..... Main 5550
American Railway Express Co., Nickel Plate Main 3826
★American Railway Express Co.,
Wabash Depot..... South 8840
American Shoe Repairing Co., 830 Barr..... Main 2902
American Steel Dredge Co., 3589 Taylor.... Main 5176
American Tailoring & Dry Clean. Co.,
916 Wallace..... South 9791
American Tele. & Tele. Co., Coldwater Rd.. Main 780
Amerman, Guy L., Res., 2605 Fairfield View. South 6000- J
Ames, Chas. A., Res., 2225 Holton Ave..... South 6913- J
Ames, F. H., Res., 137 Masterson..... South 6100- J
Amey, Dr. T. F., Dentist, 1641 Wells..... Main 280
Amos, Archie E., Res., 2502 Terrace Rd..... Main 6965-M
Amrine, Earl T., Res., 1101 Franklin..... Main 5514- J
Amsden, G. R., Res., 1524 Kentucky..... Main 4272-R
Amspaugh, Wade, Res., 2428 Bowser..... South 7183-M
Amstutz, Fred T., Res., 2638½ S. Anthony... South 7488-M
Amstutz, John E., Res., 3109 S. Calhoun..... South 6470-M

**ANCHOR COAL CO.**
1706 N. Calhoun..... Main 2815
Anders, H. V., Res., 318 W. Butler..... South 6275-W
Anderson, A. T., Res., 3702 Harper..... South 8153-M
Anderson, H. A., Res., 603 Colerick..... South 6647- J
Anderson, A. C., Res., Lincoln Hy..... Rural 86-M
Anderson, Mrs. A. W., Res., 2107 Lafayette.. South 8663-R
Anderson Co., Contracting Roofers,
208 E. Columbia..... Main 1321
Anderson, C. U., Res., 2112 Kentucky..... Main 6743-R
Anderson, C. W., Res., 1319 Delaware..... Main 5324-M
Anderson, Delia A., Res., 1316 McClellan..... Main 3576- J

**ANDERSON, FRANK E.**
Storage Batteries, 1216 S. Harrison..... Main 3790
Anderson, F. E., Res., 1303 Green..... South 6066-M
Anderson, Forrest H., Res., 3515 Reed..... South 9926-M
Anderson, F. R., Res., 1925 E. Washington... Main 1461-W
Anderson, G. B., 322 Bassett Bldg..... Main 6827
Anderson, Geo. M., Res., 234½ E. Main..... Main 5834
Anderson, Hans, Res., 720 Poplar St..... South 6045-M
Anderson, Ivy E., Res., 2227 Reed St..... South 9713-R
Anderson, Howard, Res., 3300 Taylor St.. Main 5193-M
Anderson, Ida J., Res., 2511 Cass..... Main 1801- J
Anderson, Ingwald, Res., 622 Third St..... Main 1827-M
Anderson, J. C., Res., 1206 Nelson..... Main 4167-W
Anderson, John E., Res., 654 Greenlawn..... Main 4163-M
Anderson, J. W., Res., 3516 Calhoun..... South 7511
Anderson, Lee, Res., 2301 St. Mary's..... Main 5742-W
Anderson, Lewis R., Res., 3420 Hanna..... South 9823-M
Anderson, L. M., Res., 430 W. Rudisill..... South 8776- J
Anderson, Mrs. Marian, Res., 813 Hough..... Main 5760-M
Anderson Millinery, 111 W. Berry..... Main 2132
Anderson, O. E., Contractor, 1820 Alabama.. Main 3770- J
Anderson, P. J., Res., 823 Wilt..... Main 1069-M
Anderson, Wayne A., Res., 1831 Howell..... Main 5089-M
Anderson, Zane F., Res., 3203 Parnell..... Main 3664- J
Andorfer, Lawrence, Res., 1608 Richardson.. Main 5065-M
Andorfer, Mary E., Res., 418 Buchanan..... South 9487-W
Andress, H. J., Res., 1507 High..... Main 5964-R
Andrews, A. M., Res., 617 Runnion..... Main 4620- J
Andrews, Miss A. R., Res., 811 Wagner..... Main 909-R
Andrews, Chas. E., Res., 2620 Reed..... South 6587-W
Andrews, Claud E., Res.,
319 Dunnwood Ave..... Main 3334- J
Andrews, Mrs. Edith, Res., 909 Edgewater... Main 259
Andrews, G. F., Res., 1437 Lillie..... Main 5108-R
Andrews, H. J., Boxboard and Paper,
1207-8 First Nat'l Bank..... Main 4465
Andrews, H. J., Res., 2401 Forest Park..... Main 5408
Andrews, L. A., Res., 1122 Crescent..... Main 2056- J
Andrews, L. H., Res., 2220 California..... Main 1488-M
Andrews, L. J., Res., 1219 California..... Main 4848-R
Andrews, Dr. Max, 604 W. Washington..... Main 3683-W
Andrews, M. E., Res., 309 Dalman St.. South 6988-M
Andrews, Nelson, Res., 3620 Lafayette..... South 7024-W
Andrews, Russell C., Res., 520 Fourth..... Main 1842- J
Andrus, J. F., Res., 3917 Tacoma..... South 6945-M
Angel, Frank, Res., 822 Monroe..... Main 1159-W
Angel, P. E., Res., 531 High..... Main 2114-W
Angland, Harvey A., Res., 1315 McCulloch.. Main 2947-R
Anglin, Frank R., Res., 1916 Kentucky..... Main 3105- J
Anglin, H. W., Res., Huntington Rd..... Rural 113-W
Anglin, James E., Res., 338 Brackenridge.... Main 5527
Anguish, J. L., Res., 342 E. Washington..... Main 51
Ankenbruck, Ben J., Res., 1307 Erie..... Main 3724

CITY LIGHT AND POWER 308 E. BERRY STREET PHONE Main 57

MAIN 3072 PARAMOUNT DRY CLEANERS
133 West Washington ESTABLISHED 1909

Ankenbruck, Carl B., Res., 1015 Liberty.....Main 3984-W
Ankenbruck, Frank J., Res., 1811 Lumbard..Main 5545-R
Ankenbruck, Frank M., Res., 1007 E. Wash...Main 1919-W
Ankenbruck, J. B., Contr., 735 E. Wayne....Main 1060- J
Ankenbruck, Louis, Soft Drinks,
412 E. Washington.....Main 872

**ANKENBRUCK, M. H.**
Undertaker, Berry and Barr.....Main 377

**ANKENBRUCK, M. H.**
Undertaker, Res., 514 E. Washington.....Main 1738
Ankenbruck, O. G., 226 E. Suttenfield.....South 9061
Ankenbruck, Ray, Res., 2728 Reynolds.....Main 3848-W
Ankenbrueck, Louis, Res., 115 E. Branning..South 8379-M
Ankrum, Myrl, Res., 2919 Adams St.....South 9677-R
Ansara, N., Res., 2218 Calhoun.....South 6658-M
Ansley, F., Res., Illinois Rd.....Rural 105- J
Anspach, Mrs. Aldora, Res., 531 E. Wash....Main 4905
Anspach, G. W., Res., 616 E. Wayne.....Main 2138
Anspach, Harvey, Res., 1120 Hugh St.....Main 1161- J
Anspach, J. P., Res., 537 W. Jefferson.....Main 1692
Anspach, Lee, Res., 337 E. Butler.....South 9032-W
Anspach, R. H., Res., 605 W. Jefferson.....Main 2453-R
Anspach, W. W., Real Est., 315 Citizens' Tr..Main 4141
Anspach, Wm. W., Res., 1018 W. Jefferson...Main 1156-M
Anspaugh, Hollis, Res., 223 W. Williams.....South 6279-M
Anstett, Augusta, Res., 219 Mechanic.....Main 6044-W
Anstett, Sherman C., Res., 1919 Wells.....Main 1828-R
Anthony Cement Block Co., 1717 Lanternier..Main 6963

**★ANTHONY COAL & SUPPLY CO.**
1123 Barthold St.....Main 6219

**★ANTHONY HOTEL** { Main 612
128-30 W. Berry..... { Main 6507
★Anthony Oil Co., 1803 McKinley Ave.....Main 5725
Anthony-Wayne Hospital for old People and Invalids, 515 W. Creighton.....South 8948
Anthony Wayne Institute, { Main 108
222-8 W. Wayne..... { Main 4704
Anthony Wayne Klan No. 22, 444 E. Main...Main 7092
Anthony Wayne Lamp Co., 1016 Savilla.....South 8418
Anthony Wayne School,
Miller & Huntington Rd.....Main 1478- J
Anti-Borax Comp. Co., Weld. Comp.,
1502 Wall.....Main 5365
Antique Shop, 3106 Broadway.....South 9981
Anti-Tuberculosis League, 309 Noll Blk.....Main 903
Anweiler, D. M., Res., 1916 Broadway.....Main 6247-M
Anweiler, Geo., Res., 4003 Piqua.....South 8267-R
Anweiler, Wm. L., Res., 2328 Miner St.....South 9089- J
Apex Printing & Pub. Co., 1914 S. Calhoun..South 9787
Apfelbaum, M., Res., 917 W. Berry.....Main 2086
App, Andrew J., Res., 1027 E. Washington...Main 3212- J
App, Anna M., Res., 332 W. Washington.....Main 2832
App, Clem, Res., 2516 West Drive.....Main 5410-W
App, Elizabeth, Res., 1238 Home.....South 7246-R
App, Mrs. Henry J., Res., 1112 E. Wash.....Main 2885-M
App, Martin, Res., 1110 E. Washington.....Main 5411-M
App, Mathias, Shoes, 916 Calhoun.....Main 1228

**APPEL, SAMUEL, CO.**
Junk, 445-9 Wallace St.....South 8299
Appel, Samuel, Res., 303 E. Creighton.....South 6364
Appenzeller, John M., Res., 1123 Columbia..Main 2472-M
Arber, Herman, Res., 4312 Tacoma Ave.....South 9249
Archbold, C. H., Res., 923 Wilt.....Main 1953-R
Archer, Andrew, Res., 2240 Florida Dr.....Main 3948-M
Archer, Charles E., Res., 920 Webster.....Main 1053

**ARCHER COAL & GRAVEL CO.**
1108 St. Marys.....Main 5238
Archer, D. M., Res., 515 Wallace.....South 6719- J
Archer, Frank J., Res., 1429 Eagle St.....Main 5982-M
Archer, Guy, Res., 2020 Smith.....South 6883-R
Archer, Perry G., Res., 1008 E. Washington...Main 122
Archer, Perry J., Res., 2007 Forest Park.....Main 1294

**ARCHER TRUCKING CO.**
1413-15 Clay.....Main 122
Archer, Wm. D., Res., 1412 Taylor.....Main 5488-M
Archer, W. Sherman, Res., 606 Home.....South 7962
Archer, Mrs. W. S. Res., 512 Huffman.....Main 1034-W
Archibald, A. F., Res., 305 W. Pontiac.....South 6228-M
Archibald, J. L., Res., 3920 Holton Court....South 7052- J
★Arco Battery & Plate Co., Off.,
207 E. Columbia.....Main 2332
Arco Battery & Plate Co., Factory, 825 Barr..Main 865
Argerbright, Marie E., Res., 219½ E. Wash...Main 3777-M
Arick, see also Erick.
Arick, Geo., Res., 128 E. Williams.....South 7814-W
Arick, John, Res., 519 E. Lewis.....Main 4561- J
Arick, J. H., Res., 1127 Nuttman.....South 7353-W
Arick, Silas, Res., 907 Pasadena.....South 9241- J
Arick, Walter R., Lumber, 333 Utility.....Main 6511
Arick, Walter R., Res., 2104 Florida Dr.....Main 5322
Arlin, Frank, Res., 514 Jackson.....Main 3682- J
Arlin, Mrs. Lillian, Res., 1823 Lafayette....South 7940-W
Armantrout & Kramer, Dentists,
1129 Maumee.....Main 4086
Armantrout, W. M., Res., Parnell Ave.....Main 1652-R
Armel, Jos. W., Res., 2411 Cass St.....Main 6372-W
Armey, R. Glenn, Res., 1110 Hamilton.....South 9727-M
Armistead, W. C., Res., 454 Kinnaird.....South 8510

Armstrong, A. A., Res., 1153 Harmar.....Main 1278- J
Armstrong, A. M., Res., 305 W. Main.....Main 3467- J
Armstrong, Chas., Res., 1103 Swinney.....Main 6792-R
Armstrong, F. J., Res., 1161 Wabash.....Main 4220- J
Armstrong, J., Lloyd, Off., 300-1 Peoples Tr..Main 5100
Armstrong, J., Lloyd,
Res., 3420 Beaver Ave.....South 8047-R
Armstrong, Lester E., Res., 323 S. Seminole.South 7047- J
Armstrong, Otis, Res., 309 W. Leith.....South 6725-M
Armstrong, Roy A., Res., 317 W. Williams..South 7339-R
Armstrong, S. T., Res., 725 Huffman.....Main 3831- J
Armstrong, Wm. M., Res., 1118 Division.....Main 2470- J

**ARMY STORE**
119 E. Main.....Main 5006
Army Store, Ft. Wayne's Largest, 1210 Cal..Main 5063
Arn, Homer, Res., 2525 Caroline.....South 7658-W
Arney, Forest, Res., 131 Branning.....South 7676-R
Arney, W. A., Res., 1435 St. Mary's.....Main 3011-W
Arnold, Anna, Res., 1401 W. Main.....Main 6327- J
Arnold, A. A., Res., 2819 S. Harrison St.....South 7064-M
Arnold, Mrs. Belle, Res., 829 Walnut.....South 8447- J
Arnold, David A., Res., 2226 Lafayette.....South 7091-W
Arnold, Geo., Res., 2515 S. Webster.....South 6743-R
Arnold, H. A., Res., 428 E. Creighton.....South 6569-M
Arnold, Howard P., Res., 1118 Oakdale Dr...South 7702-M
Arnold, Irwin, Res., 3416 Beaver.....South 8531-M
Arnold, John E., Res., 404 E. Berry.....Main 6613
Arnold, L. D., Res., 223 Dalman Ave.....South 8640-R
Arnold, Merton W., Res., 1203 Rivermet....Main 2369-W
Arnold, P. B. Co., Plumbing and Wiring,
213 E. Main.....Main 317
Arnold, P. B., Res., 2315 Kensington.....Main 3385-R
Arnold, Ross H., Res., Hollywood Add.....Rural 59-M
Arnold, W. J., Res., 646 Archer Ave.....Main 6065-R

**ART MOSAIC & TILE CO.**
Terrazzo and Tile Works, 215 E. Main.....Main 733
Art Wall Paper Co., 1022 Barr St.....Main 6319
Art Watch Repairing Co., 721 Clinton.....Main 4175
Arter, A. W., Res., 322 Arcadia Court.....South 6405
Arter Construction Co., Inc., 909 Pape.....Main 2136
Arter, Joseph, Res., 728 Poplar.....South 7220-M
Arthur, Edw., Res., 1705 Reidmiller.....Main 4244- J
Arthur, Mrs. Lola, Res., 235 Masterson.....South 6077- J
Arthur, Tony W., Res., 425½ St. Martin.....South 8499- J
Arthurs, A. J., Res., 315 W. Main St.....Main 1462-R
★Artificial Ice Co., Retail Ice, 1105 Cass St..Main 594
Artis, Geo., Res., 1808½ Weisser Park.....South 7734- J
Aschleman, S. G., Res., Auburn Rd.....Rural 46-R
Ashbaugh, F. E., Res., 311 Douglas.....Main 1223-W
Asher, Vern T., Res., 2938 John.....South 7826-W
Ashley, Aileen G., Res., 201 W. Woodland...South 7953- J
Ashley, Charles, Res., 644 Lawton Place....Main 3231-R
Ashley-Shorey Agency, Real Estate & Insurance, 205 Citizens Trust Bldg.....Main 376
Ashley, Theo. H., Res., St. Joe Rd.....Rural 23-W
Ashton, Charles, Res., 51 Montclair.....Main 4243-W
Ashton, Edward, Groc., 1734 Richardson.....Main 1059
Ashton, Louise, Res., 1167 Division.....Main 4138
Ashton, R. W., Res., 3222 S. Clinton.....South 7766-M
Asies, Frank, Res., 2336 Chestnut St.....Main 2103-W
Askew, H. L., Res., 809 W. Wayne.....Main 1691
★Associated Catholic Charities, 417 Standard Bldg.....Main 6450
★Associated Charities, 415 Standard Bldg....Main 6450
Associates Investment Co., 209 Central Bldg. Main 6595
Astrom, John, Res., 1006 Wildwood Ave.....South 6277-W
Astry, Misses, Res., 109 E. Pontiac.....South 9857
Atanas, A., Restaurant, 1802 John St.....South 9048-M
Atkins, G. E., Res., 465 Englewood.....South 8439-W
Atkins, Hilda B., Res., 2803 Parnell.....Main 6899-M

**ATHENAEUM UNIVERSITY OF COMMERCE**
Utility Bldg.....Main 3303
Atherton, Jos. C., Res., 3236 Fairfield...South 8804-W
Atlas Cash Grocery, 1122 Maumee.....Main 1400
★Atlas Mutual Fire & Auto Ins. Co.,
808-9 First Nat'l Bank.....Main 3060

**ATLAS WALL PAPER CO.**
1029 Broadway.....Main 6228
Atnanasoff, D., Res., 413 Holman.....Main 3041-W
Attala, Jos., Res., 532 Montgomery.....Main 4856-M
Atwater Kent Service, Baker at Harrison...Main 1696
Aubrey, A. J., Res., 328 S. Cornell.....South 7778-W
Aubrey, Frank, Res., Maysville Rd.....Rural 5- J

**AUBURN AUTOMOBILES**
3504 Calhoun.....South 7863
Auditor's Office, Court House.....Main 2926
Auer, Mrs. E., Res., 908 Hugh.....Main 3171-M
Auer, Edw. D., Res., 324 W. Darrow.....South 8703-W
Auer, E. F., Res., 2325 Smith.....South 6375- J
Auer, Geo. C., Cigars, 109 Carl.....Main 3987
Auer, William, Res., 2709 John.....South 7746- J
Augenstein, Walter F., Moeller Rd.....Suburban 6910
Aughinbaugh, Ray, Res., 1402 Tecumseh....Main 4661- J
Augspurger, A. E., 457 W. Williams.....South 8059-R
Augspurger, A. S., Res., 2924 S. Calhoun...South 9421-M
Augspurger, H. E., Res., 116 Killea Ave.....South 7688-W
Augspurger, H. O., Res., 2101 Lafayette.....South 7503-R

HAVE YOUR CAR WASHED WHILE SHOPPING YELLOW CABS MAIN 26

**HOMEBUILDERS SUPPLY CO.** Lumber--Millwork SOUTH 8782
Building Material 1436 MICH. AVE.

A

Augspurger, Ira, Res., 2508 S. Harrison.....South 6143-M
Augspurger, Victor R., Res., 1613 Crescent..Main 2578-M
Augustyniak, A., Res., 2612 Edsall.....South 9655-J
Aulbach, Katrina, Res., 2738 S. Hanna.....South 7541-W
Aulbach, Stephen M., Aboite Center Rd.....Rural 117-W
Ault, Burton, Res., 1706 Crescent.....Main 5696-J
Ault, Mrs. Hattie A., Res., 345 W. Wayne...Main 4267
Ault, Mrs. Hattie A., Res., 619 W. Wayne...Main 4789
Ault, H. E., Res., 2332 Lillie St.....South 9405-R
Auman, Henry F., Res., 2609 Hanna.....South 6864
Auman, Mary, Res., Nuttman Ave.....South 6189-M
Auman, Walter C., Res., 1425 Col. Ave.....Main 5764-R
Aumann, Mrs. Clara, Res., 2201 John.....South 7965-W
Aumann, C. W., Res., 1811 Forest Park.....Main 2681-R
Aumann, Henry E. W., Res., 725 E. Jeff.....Main 2080-J
Aumann, Wm. H. F., Res., 1220 Fairfield....Main 1145-M
Aumend, Bert L., Res., 911 Taylor.....Main 6526-M
Aumend, Mrs. S. P., Res., 2529 Caroline....South 7403-R
Aurentz, A. C., Whol. Mfr. Candies,
921-5 Barr.....Main 986

B

**AURENTZ, A. C.**
Confectioner, 118-120 W. Wayne.....Main 655

Aurentz, A. C., Recreation Bowling Alleys,
Cooper Bldg.....Main 6617

Aurentz, A. C., Res., Forest Park Blvd.....Main 1097
Aurentz, Gerald C., Res., 2225 S. Lafayette..South 8801-M

Aurentz Home Baking & Delicatessen,
128 W. Washington.....Main 436

Aurentz, R. J., Architect, 304-5 Peoples Tr..Main 5079
Aurentz, R. J., Res., 326 E. Jefferson.....Main 1048
Aurentz, Simon, Res., 2233 Lafayette.....South 7342-R

Ausman, A. F., Co., Power Plant Equip.,
334-5 Utility.....Main 357

Ausman, A. F., Res., 1839 Kensington.....Main 4573-M
Austin, Harold W., Res., 478 Ellzabeth.....Main 6437-M
Austin, John, Res., 2118 Oliver.....South 7881-M
Austln Market, The, 421 E. Lewis.....Main 5059
Austrup, F. W., Res., 632 E. Wayne.....Main 2046
Austrup, K. H., Res., 701 E. Wayne.....Main 5878-W
Auten, Madie, Res., 1225 Fulton.....Main 2483-J

Autenrieth, J. W., Dentist,
410 Wayne Med. Bldg.....Main 2491
Autenrieth, J. W., Res., 1121 Fairfield.....Main 2668

**★AUTH COAL CO., THE**
2135 S. Anthony.....South 8091

Auth, A. J., Res., 215 Dalman St.....South 8616-R
Auth, J. J., Fuel Co., 2020 W. Main.....Main 1262
Auth, J. J., Res., 3206 S. Harrison.....South 8556-W

**AUTO ELECTRIC & RADIO EQUIPMENT CO.,** Baker at Harrison...Main 1696
Autolite Service.
Atwater-Kent Service.
Briggs-Stratton Service.
Connecticut Service.
Clum Service.
Delco Service.
Dixie Service.
Dyneto Service.
De'Jon Service.
Elsemann Service.
E. A. Horns Service.
Klaxon Service.
Leece-Neville Service.
North East Service.
Remy Service.
Robert Bosch Service.
Sparton Service.
Splitdorf Service.
Wagner Service.
Westinghouse Service.
N. E. Speedometers Service.
A. C. Speedometers Service.
U. S. L. Batteries.

Auto Electric Service Co., Electric Repairing,
730 S. Barr.....Main 4538
Auto Laundry Co., 225 W. Wayne.....Main 4683
Autolite Service, Baker at Harrison.....Main 1696
Auto Renewal Co., 101-3 E. Superior.....Main 6555

**AUTO SLIP COVER CO.**
208 W. Lewis St.....Main 3149

Auto Trade Ass'n, Appraisal Sta.,
130 E. Wayne.....Main 7030
Avery, Wm., Res., 1912 S. Calhoun.....South 7303-M
Avery, Wm. J., Res., 3925 Winter.....South 9220-M
Axson, Mrs. Geo., Res., 4033 Hoagland.....South 7772-M
Axt, A. J., Res., 814 Eliza.....Main 2131-R
Axt, Mrs. W. H., Res., 826 Madison.....Main 3394
Ayers, Alva, Res., 3710 Weisser Pk.....South 9832-J
Ayers, Floyd H., Res., 1119 Elm.....Main 6022-M
Ayers, Gertrude, Res., 1213 Webster.....Main 2321-M
Ayers, James, Res., 513 Fourth.....Main 2742-R
Ayers, O. F., Res., 1205 E. Rudisill.....South 8859-J
Ayres, A. S., Res., 2344 Ga/.....South 6811-R
Ayres, J. G., Res., 326 W. Butler.....South 7872-W
Azar, Abraham, Res., 115 W. Woodland.....South 6558-W

# B

B. & B. Sand and Gravel Co.,
Winchester Road.....South 8625
B. & B. Shoe Store, Inc., 802 Barr,
Corner Berry.....Main 6098
B. & B. Vulcanizing & Acteylene Welding
Works, 621 Barr.....Main 3160
Baade, see also Bade, Bahde, Bode and Bohde.
Baade, C. H., Res., 346 Arcadia Ct.....South 8623
Baade, Ernest H., Res., 544 Clayton.....Main 5483-W
Baade, Ernest W., Res., 919 Hugh.....Main 6455-M
Baade, Fred C., Res., 729 E. Jefferson.....Main 5054-R
Baade, Henry, Res., 608 Lavina.....Main 2124-W
Baade, Henry C., Res., 1201 Broadway.....Main 1229-M
Baade-Kiel Co., Books & Wall Paper,
123 W. Main.....Main 768
Baade, Lester F., Res., 1115 Nuttman.....South 7355-J
Baade, Martin C., Res., 1250 W. Lexington..South 9512-R
Baade, Robert H., Res., 2705 Fox Ave.....South 8889-M
Baade, Miss Sophie, Res., S. Broadway.....South 7556-R
Baade, W. C., Res., 3009 Fairfield.....South 7534
Baals, see also Ball.
Baals, Bert, Res., 913 Clay.....Main 1720-R
Baals, H. W., Res., 846 W. DeWald St.....South 8290-M
Baals, Karl, Res., 1025 Walter.....Main 2847-R
Baals, Oscar, Res., 221 W. Pontiac.....South 7953-M
Baatz, Mrs. Christine D., Res., St. Joe Rd..Rural 25-M
Baatz, Emll, Res., St. Joe Rd.....Rural 25-J
Babb, M. E., Res., 2508 South Wayne.....South 6949
Babcock, Besse N., Res., 1123 Michigan.....Main 6642-W
Babcock, Elmer, Res., 1418 Wabash.....Main 1935-R
Babcock, Geo. W., Res., 838 Poplar.....South 7214-R
Baber Jewelry Co., 824 Calhoun.....Main 1956
Bachellor, M. F., Res., 1120 Swinney.....Main 4023-M
Bachelor, C. A., Res., 714 Webster.....Main 6105-W
Bachman, J., Res., 1911 Broadway.....Main 6563-R
Bachman, Wm. A., Cigar Mfr., 627 E. Lewis Main 4434
Bachman, Wm. A., Res., 309 Brackenridge..Main 2097-W
Bachstein, Fred M., Res., State St.....Main 5457-W
Backes, Jacob, Res., 1222 Fulton.....Main 2124-J
Backes, Mat., Res., 1731 Franklin.....Main 826-W
Backofen, Chas., Res., 122 Killea.....South 7688-M
Backofen, Mrs. Johanna, Res., 220 Killea....South 6072-R
Bacon, C. S., Res., New Haven Ave.....Main 5450-R
Bacon, M. F., Res., 3930 Tacoma.....South 6101-R

Bacon, S. J., Sales Mgr. Cars, Fed. Bakery,
317 Citizens.....Main 6816
Bacon, Samuel H., Res., 2415 Chestnut.....Main 2767-M
Bacon, W. L., Res., 2419 Chestnut St.....Main 5842-J
Badders, Mrs. Cora, Res., 1811 Luther St.....Main 3306-R
Bade, see also Baade, Bahde, Bode and Bohde.
Bade, Chester, Res., 1814 Clara Ave.....Main 7006-R
Bade, Clarence, Res., 424 E. Wildwood.....South 9650-W
Bade, Elmer J., Res., 1240 Nuttman.....South 6032-J
Bade, Fred, Res., 3936 Arlington Ave.....South 6724-M
Bade, W. C., Res., 937 High.....Main 1066-W
Bade, Wm., Res., 820 W. Third.....Main 3013-M
Bade, Wm. F., Res., 1230 Pemberton Dr....Main 6069-W
Badger, Eva V., Res., 216 W. Creighton....South 9020-J
Badlac, Louis, 1213 W. Jefferson.....Main 5790-J
Badlac, Wm., Res., 526 Fulton St.....Main 1792-J
Baer, see also Baler, Bayer, Bair and Bear.
Baer, Rev. C. W., Res., 921 Oakdale.....South 7341
Baer, Otto, Res., 1323 Maumee Ave.....Main 1778-W
Baer, T. S., Res., 1408 Dodge Ave.....Main 1291-W
Baer, Zenas M., Contr., 1325 Grant Ave....Main 5526-W
Bahde, see also Baade, Bade, Bode and Bohde.
Bahde, Herman F., Res., 2032 Gay.....South 7274-M
Bahde, Martin H. J., Res., 1234 Fletcher....Main 3791-J
Bahlinger, Chas. A., Res., 2801 Euclid.....South 6704-R
Bahlinger, John M., Res., 2612 Weisser....South 9871-R
Bahlinger, R. J., Res., 2007 Smith.....South 9804-R
Baler, see also Baer, Bayer, Bair and Bear.
Baier, Herbert, Res., 3235 S. Calhoun.....South 6956-W
Baier, John W., Res., 1729 Calhoun.....South 7657-W
Bail, Emll, Res., Wayne Trace.....Suburban 6731
Bail, Joseph F., Res., 1714 St. Joe Blvd.....Main 3095-M
Baler, Moritz, Res., 1173 Francis St.....Main 5086-R
Bailey, B. F., Res., 620 S. Harrison.....Main 6809
Bailey, John D., Res., 1222 Jackson.....Main 1088
Balley, J. Wade, Res., 615 Oakdale Dr.....South 9211
Balley, Martha, Res., 2021 LaFountain St....Main 5112-W
Bailey, Dr. Paul P., Off., 229 E. Washington..Main 5953
Bailey, Paul P., M. D., Res., 1215 Crescent..Main 2220
If no anwser, call.....Main 6015
Balley, T. E., Res., 202 Masterson.....South 8648
Balley, T. M., Res., 4123 South Wayne.....South 9417-M
Bailhe, Mrs. Estella, Apt. 5, 435 E. Wayne..Main 3850
Bailhe, Gaston, Res., 317 E. Pontiac.....South 6967-R
Bailhe, Geo., Res., 912 Lake.....Main 433
Bailhe, Geo. S., Res., Lincoln Hy. & Nelson..Rural 130-R
Bally, Anna, Res., 816 Wagner.....Main 1147-J
Bainbridge, James W., Res., 1629 High.....Main 6986-R
Baines, W. M., Res., 334 Melita.....South 8864-J

**ALL TELEPHONE NUMBERS IN FORT WAYNE WILL BE CHANGED**
**WHEN THE AUTOMATIC SYSTEM IS INSTALLED**

**Consumers Ice Co.** Clean, Courteous Men Deliver Pure Ice **Main 594**

Bair, see also Baer, Baler, Bayer and Bear.
Bair, F. S., Res., 420 Ross St.....Main 5274-M
Bair, Geo. L., Res., 1201 California.....Main 3552- J
Bair, W. H., Res., 2013½ Indiana.....South 6399-W
Baird, see also Beard and Byrd.
Baird, C. L., Realtor, 806-8 Tri-State.....Main 1545
Baird, C. L., Res., 2505 Florida Drive.....Main 5095
Baird, Mrs. Clementine, 1820 California.....Main 7034
Baird, E. K., Res., 2720 Gay.....South 9917-R
Baird, Lelah, Res., 516 Van Buren.....Main 5286-W
Bakalar, Rev. Thomas, Res., 1715 E. Lewis...Main 2596-M
Baker, see also Becker.
Baker, A. C., Res., 1008 Delaware.....Main 3393
Baker, Alex, Res., 1918 Maumee.....Main 2063- J
Baker, Alfred, Res., 212 W. Fourth.....Main 3446-M
Baker, B. J., Res., 2647 Indiana.....South 8009-W
Baker, Camden, Res., 412½ E. Washington...Main 3056-R
Baker, Charley, Res., 928 E. Washington....Main 1856- J
Baker, C. C., Res., 229 Brackenridge.....Main 2541-M
Baker, C. F., Res., 1118 Cass St.....Main 5619-W
Baker, Calvin U., Res., 1228 Fletcher.....Main 3368- J
Baker Cigar Co., Cigar Mfrs., 131 E. Main...Main 1523
Baker, Clara, Res., 1906 E. Pontiac.....South 6246-M
Baker, Edward L., Res., 1603 E. Wayne....Main 4404-M
Baker, Mrs. Ella, Res., 402 W. Jefferson....Main 1267-W
Baker, Fred C., Res., 2015 Pauline.....Main 4645-W
Baker, F. G., Res., 2405 Florida Dr.....Main 5232-R
Baker, Frank D., Res., 1326 E. Wash.....Main 4417- J
Baker, Frank J., Res., 1845 Crescent.....Main 2378-M
Baker, Geo. J., Res., 3709 S. Harrison.....South 8074-M
Baker, Gladys M., Res., 908 W. Main.....Main 3974-M
Baker, Harry, Res., 1422 Hugh.....Main 2521-M
Baker, Henry J., Res., 1319 W. Wayne.....Main 545-M

**BAKER, HUGH J. & CO.**
704 First Nat'l Bank Bldg.....Main 3686
Baker, Ira J., Res., 314 W. Superior.....Main 1792-M
Baker, Ira W., Res., 2011 Phenie St.....Main 5362-W
Baker, James S., Res., 1711½ Lindley.....Main 6657- J
Baker, John, Res., 441 Madison.....Main 3830-R
Baker, J. C. M., Res., 1204 Park.....South 7035-R
Baker, Joseph J., Res., 428 Old Fort Pl....Main 1982-W
Baker, Kemp, Res., 730 Archer.....Main 3387-R
Baker, Killian, Res., 326 E. Main.....Main 1998- J
Baker, K. H., Res., 342 Pasadena.....South 9017- J
Baker, L. A., Res., 2114 California.....Main 3568- J
Baker, L. E., Res., 3138 Fairfield.....South 8810-M
Baker, Leon J., Res., 1841 N. Anthony.....Main 1573-R
Baker, Leonard M., Res., 2213 Thompson...Main 6703-R
Baker, Mrs. Lessel, Res., 4015 Tacoma.....South 8638- J
Baker, Mrs. Levi, Res., 1115 Wells.....Main 1669-M
Baker, Louis A., Res., 302 W. Leith.....South 7174-M
Baker, Mary, Res., 2014 Phenie.....Main 6296-M
Baker, Morris, Res., 2055 Thompson.....Main 6449- J
Baker, Noah, Res., 340 W. Rudisill Blvd....South 9523-R
Baker, Mrs. Sophia, Res., 311 W. Pontiac...South 7798-W
Baker, V. L., Res., 3004 Euclid Ave.....South 9626-R
Baker, Wm., Res., 1921 Calhoun.....South 8928
Baker, Wm. H., Res., 1219 Boone.....Main 4069-W
Baker, Wm. H., Res., 915 Home.....South 8526-R
Baker, Williard E., Res., 2534 Winter St....South 9473-R
Baker, W. S., Res., 1437 St. Marys.....Main 4912- J
Balbaugh, L. J., Res., N. Clinton.....Main 3362-W
Baldwin, Agnes, Res., 436 Watkins.....Main 5570-R
Baldwin, Arthur J., Res., 3713 Logan Ave...Main 5510-W
Baldwin, F. M., Res., 114 Mechanic.....Main 5452
Baldwin, Mrs. Frances, Res., 1333 W. Jeff..Main 3812- J
Baldwin, Joe, Res., 625 Taylor St.....South 8565-W
Baldwin, J. S., Res., 4010 Indiana.....South 6119- J
Baldwin, L. J. & Son, Real Estate,
819 Tri-State Bldg.....Main 6974
Baldwin, L. J., Res., 1337 Spy Run.....Main 906- J
Baldwin, V. L., Res., 4019 Bowser.....South 9156- J
Bales, C. H., Res., 322 W. Suttenfield.....South 7510
Ball, see also Baals.
Ball, Alice, Res., 203½ W. Berry.....Main 3096
Ball, Allen, Res., 2901 S. Webster.....South 8159- J
Ball, C. C., Res., Goshen Road.....Rural 91-R
Ball, Chas., Res., 1926 Lillian St.....South 9841- J
Ball, E., Jr., Duro Pump Co., 3222 Beaver...South 7193- J
Ball, E. V., Res., St. Marys and Elmer.....Main 4586- J
Ball, Fred, Com. Artist, 307-8 Farmers Tr..Main 913
Ball, Grant, Res., 2427 Weisser Pk.....South 7423-W
Ball, Richard, Res., 1018 W. Berry.....Main 1790
Ballard, Dora, Res., 235 W. Williams.....South 7409- J
Ballentine, J. S., Res., 2020 Harrison.....South 6849-W
Balliet, G. W., Res., 2029 Maumee.....Main 2665
Ballingal, Mrs. Elizabeth,
Res., 2320 S. Wayne.....South 6633- J
Ballinger, C. E., Res., 2622 S. Hanna.....South 9789
Ballman, Carrie, Res., 822 Wllt.....Main 3703-R
Ballou, William N., Atty., 204 Citizens.....Main 6156
Ballou, William N., Res., 501 Penn Place....Main 3281
Balsiger, Fred G., Motorcycles, 502 Calhoun..Main 5388
Balsiger, Fred, Res., 1340 Guthrie.....Main 6447-M
Baltes, Bernard L., Res., 2025 Curdes Ave...Main 5519- J

**BALTES CAFE**
133 W. Berry.....Main 4975

**BALTES, ED. M., & CO.**
Lime, etc., 212 Harrison..... { Main 90 / Main 190

Baltes, Ed. M., Res., 1620 Forest Pk. Blvd..Main 345

**★BALTES HOTEL** B
133-35 W. Berry.....Main 5813
Baltes, J., Mason Contr., 2315 Lafayette....South 9110-M
Baltes, Peter, Contr., 920 Madison.....Main 3335
Baltimore, C. B., Res., 1006 Maxine Dr.....South 9230-M
Baltzell, D., Res., 631 E. Washington.....Main 2070- J
Baltzell, K. C., Res., 3426 Harvester Ave....South 9516-R
Baltzli, Auguste, Res., 1021 Dearborn.....Main 1950- J
Bandelier, Elmer J., Res., 1121 Rivermet....Main 1182-M
Bandor, M. J., Res., 1328 Dodge Ave.....Main 4342-W
Bandt, Chas. F., Auto Painting, 2331 Miner..South 8333
Bandt, F. W., Res., 2801 Smith.....South 6860-M
Bandt, Wm., Res., 2144 Fairfield.....South 8212-R
Bandtel, Fred C., Res., 1915 Barr St.....South 9027-W

**BANE, L. M.**
Attorney, 913-14 First Nat'l Bank Bldg...Main 3677
Bane, L. M., Res., 1421 Kensington.....Main 3691-R
Banet, see also Bennett.
Banet, A. A., Res., Wayne Trace.....Suburban 7522
Banet, Frank J., Res., 307 Elizabeth.....Main 5875-W
Banet, Henry A., Res., 1118 Jones.....Main 1311-M
Banet, Ralph J., Res., 2925 Plaza.....South 9621-M
Bangert, A. G., Res., 439 Eckart.....South 9650-R
Bangert, B., Res., 129 E. Woodland.....South 8524- J
Bangert, Ed C., Res., 1222 Swinney.....Main 4442- J
Banister, Oscar, Res., Sunnyside Add.....South 8707- J
Bank Barber Shop and Beauty Parlor,
2230 Holton.....South 9924
Bankers' Mutual Automobile Ins. Co., Ralph J. Rush, Dist. Mgr. Allen Co..... { Main 3505 / Main 6505
Banks-Coleman Furnace Co., 910 Barr.....Main 2567
Banks, Elmer E., Res., 1134 Nelson.....Main 1541-R
Banks, F. H., Res., 1228 High.....Main 3541-M
Banks, Fred N., Country Club Gardens....Rural 119-R
Banks, H. A., Res., 1139 Sinclair.....Main 3730-M
Banks, John O., Res., 934 Third.....Main 3369-M
Banks, Jos. G., Res., 2515 Hoagland.....South 7059-W
Banks, M. F., Res., 1119 Broadway.....Main 2744-M
Banks, Mrs. W. T., Res., Freeman St.....Main 5219-M

**BANNER LAUNDERING CO.**
111 W. Jefferson.....Main 165
Banning, Dr. Carrie, Res., 1148 Kinnaird...South 6439
★Banning, J. D., Realtor, 202-11 Utility.....Main 6753
Banning, J. D., Res., 3203 Hoagland.....South 8140
Banta, J. V., Res., 444 W. Creighton.....South 6170
Baptist Church (First), 228 W. Jefferson....Main 1764
Baptist, F. J., Res., 1001½ Broadway.....Main 2868-M
Baral, Henry, Res., 925 Wildwood.....South 9433- J
Baral, Herman J., Res., 1114 Kinnaird.....South 7326-R
Baral, J. G., Soft Drinks, 1031 Broadway....Main 2207
Baral, J. G., Res., 1022 W. Main.....Main 3300-W
Baral, Martin E., Res., Bass Rd.....Main 5824-R
Barber, E., Res., 824 Lafayette.....Main 4400-R
Barber, E. C., Res., 453 W. DeWald.....South 8414
Barber, F. J., Res., 102 E. Wildwood.....South 9315- J
Barber, Gertrude, Res., 453 W. DeWald.....South 8414
Barber, W. H., Res., 116 W. Suttenfield.....South 6158-W
Barbier, Alfred, Res., Lincoln Hy. E.....Rural 130-W
Barbier, G. W., Res., 3116 Calhoun.....South 7266-R
Barbier, John C., Res., 2724 Radcliffe.....South 8124-W
Bardey, Claud F., Res., 3517 S. Lafayette..South 8767-M
Bardon, R. J., Res., 241 E. Woodland.....South 8615- J
Baren, Clarence, Res., 2514 St. Mary's Ave..Main 3904-M
Barile, Mrs. James, Res., 3621 Harrison.....South 8955-R
Barker, F. N., Sales Agency,
412-13 Citizens Trust.....Main 6674
Barker, F. N., Res., Apt. 37, 431 E. Wayne..Main 6981
Barker, Wm., Res., 1310 Huron.....Main 4496
Barkley, D. J., Res., 2805 Hoagland.....South 7321- J
Barley, F. M., Res., 1102 N. Anthony.....Main 6745-R
Barllas, Christ, Res., 323½ W. Main.....Main 2679-R
Barnd, Frank, Res., 2508 Miner.....South 8742-M
Barner, H. C., Res., 115 E. DeWald.....South 7333-M
Barnes, Carl Gill, Res., 3625 S. Webster.....South 9023-M
Barnes, Clinton C., Res., 2414 N. Anthony...Main 5711- J
Barnes, D. W., Res., 1513 Hayden.....Main 3226- J
Barnes, Edward A., Res., 2401 Harrison.....South 6765
Barnes, Mrs. S. A., Res., 2124 Gay St.....South 6434- J
Barnes, Walter E., Res., 2204 Winter.....South 7765-M
Barnett, Dr. C. E., Off., 301 Med. Arts Bldg..Main 459
Barnett, Dr. C. E., Res., 624 W. Wayne.....Main 459
Barnett, Mary, Res., 1223 Wllt St.....Main 4708-R
Barnett, V. A., Res., 3222 Holton Ct.....South 7092-M
Barnett, Dr. W. W., Office, 417 Noll Blk....Main 3678
Barnett, Dr. W. W., Res., 3015 N. Clinton...Main 6493- J
Barnett, Wm., Res., 1025 W. Jefferson.....Main 2117- J
Barney, Clarence W., Res., 1427 Wall.....Main 6017- J
Barney, Noah, Res., 1319 Packard.....South 8746-W
Barney, W. L., Res., 1603 Andrews.....Main 2720-M
Barnhart, see also Bernhard and Bernhardt.
Barnhart, C. W., Res., 2613 Graham.....Main 2576-R
Barnhart, Edw., Res., 2430 Edsall Ave.....South 9429- J
Barnhart, John F., Groc., 2534 Maumee.....Main 3676
Barnhill, Vaith, Dentist,
303 Wayne Med. Bldg.....Main 430
Barnhill, Valth, Res., 1616 Lake Ave.....Main 2968-R
Barny, Wm. H., Res., 3622 Weisser Park...South 6015-M
Baron, John, Res., 2322 Molltor.....Main 5456-R

**MAIN 419** 110 to 114 E. BERRY **DESSAUER BROS.** THE STORE FOR EVERYBODY

Barr, see also Bir.
Barr, Ernest J., Res., 1614 Sherman.....Main 2509-W
Barr, Fred L., Res., 425 Fifth.....Main 2082-R
Barr, H. O., Res., 827 High.....Main 755-W
Barr, Norman, Res., 722 Third St.....Main 5852-W
Barr, Wm. J., Res., 2213 Fox Ave.....South 6929-M
Barr, W. Richard, Res., 306 Brackenridge...Main 3523-M
Barr, Walter A., Res., 1015 Nuttman.....South 9410-M
Barrand, Frank, Res., 2413 Sherman.....Main 4898- J
Barrand, Peter, Res., No. Clinton St.....Main 5381-W
Barrand, Mrs. Ruby, Res., 347 E. Main.....Main 6732-M

**BARRETT, BARRETT, PETERS & McNAGNY**
Attys., 1001-4 First Nat'l Bank { Main 29 / Main 4790

Barrett, F., Res., 1627 W. Main.....Main 3444-R
Barrett, Geo. H., Res., 222 E. Lexington....South 7801-M
Barrett, James M., Res., 2325 Fairfield.....South 6670
Barrett, J. M., Jr., Res., 1004 W. Rudisill...South 9072
Barrett, Orange W., Res., 1407 Kensington..Main 3498- J
Barrett, Richard D., Res., 1908 Beguette....Main 3749-R
Barrett, W. A., Res., 905 Wildwood.....South 6875
Barrey, Frank L., Res., Filmore Ave....Suburban 8223
Barrows, E. J., Res., 602 E. Taber.....South 9478-M
Barrows, Roy, Res., 1329 Michigan Ave....Main 6694-R
Barry, Chas. R., Res., 3120 S. Monroe.....South 9884- J
Barry, Edw. J., Res., 1228 Elm.....Main 4834
Barry, Tom, Res., Hollywood Add.....Rural 60-M

**★BART, LOUIS L.**
Realtor, 206-11 Noll Bldg.....Main 4343
Bart, Louis L., Res., 2916 Shawnee.....South 8008
Bartel, Robert R., Res., 2736 Hanna.....South 8204- J
Bartels, Carl H., Res., 717 McKee.....South 7200-W
Bartels, H. C., Res., 506 E. Leith.....South 8280- J
Bartels, J. F., Res., 2010 Curdes.....Main 2806-M
Bartels, Wm., Res., 2030 St. Joe.....Main 4406-R
Bartels, William F., Res., Leo Rd.....Rural 44-M
Bartenick, Wm., Res., 429 W. Rudisill.....South 6632-W
Barter, Harry H., Res., 2810 Radcliffe.....South 8388-M
Barter, Mrs. Lot., Res., 1325 E. Pontiac.....South 7794-R
Barter, Wm., Res., 523 Fulton.....Main 5106- J

**BARTH ELECTRIC CO.**
205 E. Main.....Main 920
Barth, Geo. R., Res., 1441 Swinney.....Main 5639-M
Barth, Mrs. Marie, Res., 2120 Crescent.....Main 3644-R
Barth, Wm. J., Res., 2003 Dodge Ave.....Main 4631-M
Barthel, Henry, Res., 3114 S. Harrison.....South 7548-W
Barthold, F. L., Res., Highland Park.....Main 6647

**BARTHOLOMEW, DR. A. C.**
Eye, Ear, Nose and Throat, 122 E. Wash..Main 6238
Bartholomew, Dr. A. C., Res., 1909 Kensington.....Main 2122
Bartle, David, Res., 446 E. Suttenfield.....South 9035-R
Bartlett, Chancey W., Res., 2029 Parnell.....Main 3532-R
Bartlett, Geo. W., Res., 219 Third.....Main 1572-R
Bartlett, Harold, Res., 1614 Jessie.....Main 4913- J
Bartlett, Mrs. Laura, Res., 1806 Hoagland..South 6091-M
Barto, Arthur H., Res., 1019 Swinney.....Main 6859- J
Bartol, Walter H., Res., 313 Kinnaird.....South 7553-R
Barton, B. V., Res., 913 Northwood.....Main 2584-R
Barton, Charles W., Res., 1117 Tennessee...Main 3199-R
Barva, B. R., Res., 1001 Columbia.....Main 515
Barva, G. E., Res., 1809 Bayer.....Main 5451-R
Barwood, John A., Res., 1107 Kensington...Main 6315-W
Barz, A. C., Res., 210 E. Wildwood.....South 9265-R
Basey, Mrs. M., Lunch R., 1311 Lafayette...Main 4364- J
Bash, Chas. S., Res., 1114 W. Wayne.....Main 148
Bash Farm, Huntington Rd.....Rural 111-R
Bash, Harry E., Res., 912 W. Washington...Main 2059
Bash, J. E., Res., 1825 Drexel Ave.....South 6866-R

**BASH, JOS. W.**
Seed Store, 114 W. Columbia.....Main 63
Bash, Jos. W., Res., 1020 Rockhill.....Main 3734-W
Bash, W. S., Res., Hamilton House.....Main 779
Bashara, Fred J., Res., 1022 Hugh St.....Main 6087-R
Basheller, Arthur, Res., Coldwater Rd.....Rural 50-W
Basheiler, Chas., Res., 1016 Hanna.....Main 3729-R
Bashelier, Fred, Res., Lima Rd.....Rural 58-W
Basheiler, Mrs. Louise, Res., 617 Lawton....Main 2510-R
★Bass Foundry & Machine Co., 1602 Hanna,
Pvt. Branch Ex. connects all Depts.....South 8900
(After Office Hours call South 8900 Foundry Dept; South 8901 Foundry Office and Engine Room.)
Bass, Mrs. Ida R., Res., 612½ Lafayette...Main 1344- J
Bass, J. H., Res., Brookside.....Main 198
Bass, J. H., Garage, Leesburg Rd.....Main 5586- J
Bassett, Ainsworth, Res., 203 E. Leith.....South 9602
Bassett, Chas. E., Res., 4029 Indiana.....South 8200-R
Bassett, C. W., Res., 917 Archer.....Main 2831-W
Bassett, Elias, Res., 1010 Eliza.....Main 3585-R
Bassett, Guy F., Res., 908 Kinnaird.....South 7524
Bassett Lunch, 1215 Lafayette.....Main 2845
Bastian, Hoy L., Res., 1533 Wall St.....Main 6290-W
Bastian, Karl, Res., 3013 S. Monroe.....South 9892-R
Baston, F. S., Jr., Res., 801 Cottage.....South 6886-M
Bastress, R. C., Res., 2306 N. Anthony.....Main 6707- J
Batchelder, Wm., Res., 519 Colerick.....South 9878-R
Batchelor, Waiter M., Res., 1409 Sherman...Main 1574-W
Bates, Arthur, Res., Illinois Rd.....Rural 99-M
Bates, Chas. W., Res., 1226 Lynn.....Main 2809-M
Bates, Miss Clara, Res., 2430 Maumee.....Main 2081-R

**BATES & CARR**
Monument Co., 708 W. Washington.....Main 3082
Bates, H. L., Res., 610 Archer.....Main 5633-R
Bates, Roy M., Res., 3317 S. Harrison.....South 8068-M
Bates, Theo., Res., 923 Anna.....Main 1624- J
Bates, Walter L., Res., 2723 Holton.....South 9664-W
Bates, Will G., Res., 3611 Webster.....South 9023-R
Baty, Mrs. Mary, Res., 816 W. Superior.....Main 4832- J
Baucher, Mrs. Lida, Res., 428 Watkins St...Main 5570- J
Bauer, see also Bougher, Boyer, Bower and Baur.
Bauer, Cari W. R., Res., 1205 Maumee.....Main 1373-R
Bauer, Mrs. Geo., Res., 1939 Elien.....Main 5273-R
Bauer, Heien, Res., 2415 Thompson.....South 8757-M
Bauer, Jacob, Res., 3731 S. Harrison.....South 8074-R
Bauer, J. J., Res., 4311 Indiana.....South 9236-R
Bauer, John J., Res., 2403 S. Calhoun.....South 6662- J
Bauer, K. J., & Co., Real Est., 211 Standard..Main 263
Bauer, K. J., Res., 819 Huffman St.....Main 4349-R
Bauer, L. M., Res., 1202 Fairfield.....Main 310
Bauer, Louis W., Res., 2410 N. Anthony....Main 5649-W
Bauer, R. W., Res., 521 W. Berry.....Main 6922- J
Bauer, S. F., Res., 932 Grace.....South 6712- J
Bauer, T. W., Res., 1205 Lynn Ave.....Main 6726- J
Bauer, Wm., Res., 2439 Gay.....South 7422-W
Bauerie, D. R., Res., 1838 Lindley.....Main 6573-R
Bauerle, John F., Res., 1002 Lincoln.....South 7224-M
Bauermeister, Fred, Res., 3630 Anthony....South 6608-R
Bauermeister, Fred, Res., 2120 Smith.....South 8228-R
Bauermeister, Karl, Res., 1712 E. Wayne...Main 2066- J
Baughman, see also Bauman and Bowman.
Baughman, D. J., Res., 637 Runnion.....Main 689-R
Baughman, Everett E., Res., 840 E. Lewis..Main 5455-R
Baughman, Mrs. Eva M., 218 E. Williams..South 8260-R
Baughman, Mrs. Helen, Res., 917 Horace..South 9547-W
Baughman, H. M., Res., 1027 Putnam St...Main 3829-M
Baughman, J. F., Club, 304 Noll Bldg.....Main 6941
Baughman, J. F., Res., 1827 High.....Main 6957-W
Baughman, Wm., Res., 1006 Cochran.....Main 4123- J
Baulley, Alger M., Res., 2806 Adams.....South 8568-M
Baum, Bert J., Res., 610 Hendricks.....Main 1698-R
Baum, Harry E., Res., 2708 Hanna.....South 7541- J
Baum, Henry, Res., 1726 California.....South 5898
Baum, Joseph, Res., 536 W. Washington....Main 700
Baum, Minnette, Res., 1313 W. Wayne.....Main 1667-W

**★BAUM, S. & C., INC.**
Commission Merchants, 135 E. Columbia...Main 3714
Bauman, see also Baughman and Bowman.
Bauman, Agatha, Res., 707 Walnut.....South 9330- J
Bauman, J. H., Res., 2437 Hanna.....South 7454-R
Bauman, Jos. H., Res., 337 W. Rudisill.....South 6193-W
Baumgardt, E. A., Res., 3203 S. Lafayette..South 7645-R
Baumgartner, Alfred, Res., 1530 E. Wayne..Main 1739-R
Baumgartner, Edwin, Res., 537 Kinsmoor..South 6278-R
Baumgartner, Ernest W., Contr., 1008 High..Main 3216-R
Baumgartner, Geo., Res., 3108 Fairfield.....South 8810-R
Baumgartner, John E., Res., 1710 Alabama..Main 4599- J
Baumgartner, J. P., Res., 3012 Calhoun.....South 6165-W
Baumgartner, Leslie A., Res., 918 Pasadena..South 9238-R
Baumgartner, L. S., Res., 2614 Graham.....Main 6399-M
Baumgartner, Mrs. Mabelle, Res., 2806 Hoagland.....South 9687- J
Baumgartner, Noah C., 4022 So. Wayne.....South 9226-R
Baumgartner, Sam'l E., Res., 2217 Foohey..South 9368-M
Baur, see also Bauer, Bougher, Boyer and Bower.
Baur, Ben, Res., 2016 Parnell.....Main 2135-R
Baur, John C., Res., 4105 S. Calhoun.....South 9290-W
Baus, see also Boes, Boese, Boose and Busse.
Baus, Adam, Res., 901 Northwood.....Main 6780-W
Bauss, Mrs. C., Res., 1032 E. Wayne.....Main 1919- J
Bauss, Conrad, Res., 1208 Liberty.....Main 5960- J
Bax, Mrs. H. E., Res., 933 High St.....Main 1066-M
Baxter, A. M., Jr., 304 W. Rodiand.....South 8362-W
Baxter, B. F., & Son, Real Est., 213 Swinney Blk.....Main 1314
Baxter, B. F., Res., 2723 Hoagland.....South 8147-R
Baxter, C. C., Res., 1518 E. Pontiac.....South 9862-W
Baxter, C. E., Chiropractor, 825 S. Calhoun..Main 5061
Baxter, C. E., D. C., Res., 312 E. Wayne....Main 6274
Baxter, Chas. G., Res., 1505 Oakland.....Main 1560-W
Baxter, C. S., Res., 822 Lafayette.....Main 4400-M
Baxter, David, Res., 1010 Elmwood.....Main 6747
Baxter, Geo. D., Res., 343 W. Creighton....South 7337
Baxter, James, Res., 820 Lake.....Main 2279-M
Baxter, Joseph, Res., 2203 Crescent Ave...Main 2725-M
Baxter, Nolan E., Res., 3208 S. Barr.....South 9279-R
Baxter, Thomas, Res., 1110 Wilt.....Main 1030

**BAXTER, W. H.**
D. C., M. R. T., 222-23 Noll Bldg.....Main 4826
Bayer, see also Baer, Baler, Balr, Bear and Beyer.
Bayer, Coony, Cigar Co., 825-27 Edgewater..Main 806
Bayer, Coony, Res., 1126 Spy Run.....Main 1984
Bayer, Frederick, Res., 3013 Crescent.....Main 4868-M
Bayer, Willmer, Res., 1815 E. State.....Main 6967-M
Bayer, Wm. A., Res., 2309 N. Anthony.....Main 5711-W
Bayless, A., Res., 3328 Bowser.....South 6117-M
Bayless, Tom, Res., 917 Taylor.....Main 6521-W
Bayless, Wm., Res., 3010 Eby Ave.....Main 5360-W
Bayman, Rhoda, Res., 1205 W. Wildwood...South 6523- J



CITY

MAIN 3072
133 West Washington
PARAMOUNT
DRY CLEANERS
PLANT 2817 S. CLINTON

Bazler, P. S., Res., 2611 Kensington.....Main 4954-W
Beaber, see also Bieber.
Beaber, A. W., Accountant, 215 W. Jeff.....Main 1468
Beaber, A. W., Res., 1038 St. Joe.....Main 3873
Beaber, Daniel, Res., 2844 S. Calhoun.....South 6834- J
Beach, B. E., Res., 911 King.....Main 1919-M
Beach, C. F., Res., 1114 Erie St.....Main 3250-W
Beach, Fred E., Res., 1608 Beach.....Main 1990-W
Beach, Geo. W., Res., 121 Masterson.....South 6313-R
Beadel, Henry, Res., 351 W. Woodland.....South 6522
Beadell, Nat, Res., 816 Monroe.....Main 1962
Beady Bar Candy Co., 825 Barr.....Main 6683
Beal, Ethel, Res., 825 Walnut.....South 8695-W
Beall, Dr. Chas. G., Duemling Clinic,
2902-6 Fairfield.....South 8894
Beall, Dr. Chas. G., Res., 611 Kinnaird.....South 6942
If no answer, call.....Main 6015
Beam, C., Res., 927 Tennessee.....Main 5087-R
Beam, Ella, Res., 2827 Hoagland.....South 6725- J
Beam, Pearl, Res., 804 Harmer.....Main 4626-W
Beaman, Claude, Res., 1520 Boone St.—Rr..Main 2522-R
Beaman, G. B., Res., 822 Woodview.....South 9769-M
Beaman, Mrs. Harry, Res., 924 Woodview..South 9834- J
Beamer, see also Biemer.
Beamer, Abe, Res., 1440 St. Joe.....Main 3604-R
Beamer, C. A., Res., 409 Buchanan.....South 7690-R
Beamer, H. J., Res., 2727 Plaza Dr.....South 9619-M
Beams, J. M., Res., 2014 Bayer Ave.....Main 144- J
Beams, Robt. G., Res., 1034 Northwood.....Main 3893- J
Bean, F. A., Res., 2131 Alabama.....Main 3568-M
Bear, see also Baer, Baier, Bayer and Bair.
Bear, Arthur L., Res., 3622 Oliver.....South 9727-R
Bear, Jesse, Pool Room, 1801 Hanna.....South 7675
Beard, see also Baird and Byrd.
Beard, Chas. C., Res., 1429 S. Anthony.....Main 6039-R
Beard, Mrs. Chas. G., Aboite Center Rd....Rural 117- J
Beard, C. W., Res., 2913 Oliver.....South 6281- J
Beard, Earl, Res., 1144 Hanna.....Main 4561-M
Beard, Joe, Res., 302 Brandriff St.....South 8818-R
Beard, J. J., Res., 1424 Cherry.....Main 2802-W
Beard, Robert L., Res., 804 Greenlawn.....Main 4649-M
Beard, Thomas L., Res., 618 Runion.....Main 6980-R
Beard, Wilma, Res., 804 Third St.....Main 3740- J
Bearinger, Harry L., 346 W. Creighton.....South 9768
Bearman, Fred H., Res., 1502 Wabash.....Main 4411-R
Beattie, Neal, Res., 726 Oakdale.....South 6067-W
Beatty, H., Contractor, 1623 Cass St.....Main 4568-M
Beaty, Amos, Res., 1339 Huestis Ave.....South 7057-M
Beaty, B. L., Res., 1420 Swinney.....Main 4099-W
Beaty, Edna, Res., 1016 Oneida St.....Main 4560-R
Beaty, H. C., Res., 1020 E. Washington....Main 3314-R
Beaty, Oscar L., Res., 2018 Phenie.....Main 6296-W
Beaty, Walter M., Res., 2125 Oakley.....South 8451-W
Beaver, Henry, Res., 920 Clinton St.....Main 2128-W
Beaver, Jessie H., Res., 1414 S. Clinton.....Main 2062-W
Beaver, Melvin M., Res., 456 Englewood Ct.South 9296
Beaver, Mont G., Res., 542 Beechwood Dr...South 6273
Beaver, Wm. H., Res., 636 High St.....Main 4953-M
Beaverson, Walter, Res., 340 Dawson.....South 8474-M
Beazel, A. W., Res., 3141 Thompson.....South 8758-R
Beber, James F., Res., 624 Second St.....Main 4953-W
Beberstein, Chas. M., Res., 1732 Third.....Main 5290-W
Beberstein, Geo. A., Res., Illinois Rd.....Rural 107-R
Beberstein, Geo. W., Res., 1724 Third.....Main 6483- J
Beberstein, H. A., Res., 339 Masterson.....South 8332-W
Bebout, F. A., Overhead Door Co.,
2406 Weisser Park.....South 9890
Bechtel, see also Becktell.
Bechtel, J. G., Res., 1412 W. Washington...Main 1087
Bechtel, S. B., Res., S. Broadway.....South 6059
Bechtol, A. Frank, Res., Hayden Rd....Suburban 6321
Bechtol, S. H., Res., 3503 Winter St.....South 9665-R
Bechtold, R. E., Res., 422 E. Taber.....South 7811-W
Beck, Al C., Res., 807 Home.....South 9134
Beck, Chas. G., Res., 2548 S. Anthony.....South 9495-R
Beck, Chas. M., Res., 1231 Park.....South 6477-M
Beck, Mrs. Cora, Res., 1019 Onelda.....Main 1950-M
Beck, Ethel M., Res., 816 Putnam.....Main 2862-M
Beck, Geo. L., Res., 1822 Riedmiller.....Main 6279-M
Beck, L. C., Jeweler, 918 Calhoun.....Main 1055
Beck, Leon C., Res., 4307 Indiana.....South 9167
Beck, L. M., Res., 320 E. Jefferson.....Main 3588
Beck, Theo., Res., 1329 Zollars Ave.....Main 6541- J
Beck, W. L., Res., 1208 E. Wayne St.....Main 4731-R
Beck, Wilhelmina, Res., 1226 Wilt.....Main 5790-W
Beck, Wm., Res., 1309 Rockhill.....South 1316- J
Beck, Wm., Res., 2219 Forest Park Blvd....Main 2042
Becker, see also Baker.
Becker, A. E. C., Res., 425 W. Williams....South 6358
Becker, Bertha, Res., 448 LaSalle.....South 8798- J
Becker, Mrs. Bertha, Res., 1606 Sherman....Main 4349-M
Becker Bros., Auto Rep. Shop, rr.919W.Main..Main 4298
Becker, Elmer, Res., 1225 Lillie.....Main 5129-R
Becker, Frank C., Res., 2525 S. Harrison....South 6239-W
Becker, Fred, Res., 327 W. Creighton.....South 7074-W
Becker, F. L., Res., 531 Pierce Ave.....South 6282-M
Becker, Geo. E., Res., 915 E. Wayne.....Main 5520
Becker Groc. & Dry Gds. Co., 2028-30 Fairfield.
Grocery Department.....South 6352
Dry Goods Department.....South 8076
Becker, Henry W., Res., 339 W. Creighton..South 6991
Becker, John, Res., 3638 Lafayette.....South 7024-R
Becker, Mrs. Louis, Res., 522 Buchanan.....South 9075- J

**BECKER MOTOR COMPANY**
Washington and Lafayette.....{ Main 1534 / Main 4700
(Private Branch Exchange connects with all departments.)

Becker, Otto F., Res., 1119 Jones.....Main 1107-W

**BECKER PAPER CO.**
Wholesale Paper, 127 E. Columbia.....{ Main 66 / Main 666

Becker, Theresa, Res., 608 LaSalle St.....South 8232-R
Becker, Wm. H., Res., 1121½ Jones.....Main 4751-M
Becker, Walter H., Res., 1121 Jones St.....Main 5352-M
Becker, W. S., Res., 922 Wildwood.....South 8130
Beckes, Mrs. J. L., Res., 2904 Holton Ave..South 8962-W
Beckes, Peter G., Res., 1038 Columbia Ave..Main 1482-M
Beckett, Wm., Res., St. Joe Rd.....Rural 24-M
Beckman, Christ, Res., 1807 California.....Main 4262-M
Beckman, E. H., Res., 430 E. Wash.....Main 5535-R
Beckman, F. H., Res., 2908 Abbott.....South 6612- J
Beckman, Henry J., Res., Ellison Rd.....Rural 112- J
Beckman, Herman, Res., Coldwater Rd.....Rural 49-M
Beckman, John, Res., 2515 Lafayette.....South 6855- J
Beckman, Louis, Res., 1326 E. Pontiac.....South 7708- J
Beckman, Matt, Res., 607 E. Jefferson.....Main 3609-R
Beckman, Mrs. Mary, Res., 2103 Weisser..South 7899-M
Beckstein, Henry, Res., 334 W. DeWald....South 6573-M
Beckstein, John, Dairy, Bullerman Rd.....Rural 37-W
Beckstein, Walter, Res., 832 Lake Ave.....Main 2279-W
Becktell, see also Bechtel.
Becktell, Albert, Res., 2034 Frary.....Main 4669- J
Becquette, H. C., Res., 909 Madison.....Main 1172-M
Beddoes, Walter, Res., 1210 Oakdale.....South 7702- J
Beebe, F. H., Res., 604 Rudisill.....South 8234
Beecher, Victor, Res., 502 Kinsmoor.....South 7623-M
Beekman, Virgil, Res., 331 State Blvd.....Main 5354-R
Beekner, see also Buechner.
Beekner, Frank C., Res., 1104 Liberty.....Main 4391- J
Beekner, Miss Gertrude, 1040 Columbia.....Main 682-M
Beekner, J. C., Res., 1840 Broadway.....Main 6183-M
Beerbower, H. O., Res., 1016 Forest Ave....Main 1889-W
Beerman, Chas., Res., 4015 Piqua.....South 8267-M
Beerman, Harry, Res., Bass Rd.....Main 2758-R
Beerman, J. E., Res., 1711 W. Main.....Main 3811-M
Beerman, Wm., Res., Covington Rd.....Rural 120- J
Beers, James, Res., 3206 Central Dr.....South 9528- J
Beers, S. J., Res., Bluffton Rd.....Suburban 8622
Beery, Harley J., Res., 2517 N. Anthony....Main 7009-W
Beeth, Lucile, Res., 2217 Reidmiller.....Main 6548-M
Beezley, Chas. I., Res., 2350 Lillie.....South 9405-M
Behler, George, Res., 1137 Columbia.....Main 2472-W
Behnke, Arthur, Res., 512 Kinsmoor.....South 8620-R
Beierlein, see also Beyerlein.
Beierlein, Geo. J., Res., 221 Fifth.....Main 3446-R
Beiersdorfer, Theo., Res., 1238 E. Lewis....Main 4894
Beineke, Ernest, Sr., Res., Yellow River Rd..Main 5824- J
Beineke, Fred, Res., 719 Knitters Ave.....Main 3264-R
Beineke, Wm., Res., 3322 Mary St.....Main 6226-W
Beinhacker, A. S., Res., 2201 Alabama.....Main 2826-W
Beitzell, Wm., Res., 521 W. Fifth.....Main 4658-W
Belchin, Frank J., Res., 1002 Glasgow.....Main 924
Belger, Mrs. Cath., Res., 125 W. DeWald...South 6968-W
Bell, C. H., Res., 528 Dayton Ave.....South 6387-M
Bell, C. Homer, Res., 1109 Nuttman.....South 9136-R
Bell, C. K., Res., 2512 S. Anthony.....South 7669-W
Bell, Mrs. Coe, Res., 439 Baker.....Main 4797-M
Bell, C. Walter, Res., 919 Kinsmoor.....South 9301-R
Bell, Doris, Res., 743 Knitters.....Main 3939-W
Bell, Earl, Res., 2721 Lillie.....South 7147- J
Bell, Dr. Edwin E., Res., 810 E. Wayne....Main 2772
Bell, E. H., Res., 814 Archer Ave.....Main 1423-W
Bell, Emily, Res., 226 W. Butler.....South 6990
Bell, Fred, Res., 921 Putnam.....Main 2182-R

**BELL, FRED D., CO.**
Wholesale Dry Goods, 122-24 W. Col.....Main 6085

Bell, Fred D., Res., 905 Kinnaird.....South 9052
Bell, Geo. A., Res., 908 Lavina.....Main 3818-M
Bell, Geo. E., Res., 631 Third St.....Main 6169-M
Bell, G. C., Res., 1220 Wilt St.....Main 1541-W
Bell, Guy R., Res., 914 Savilla Ave.....South 6764-W
Bell, Henry E., Res., 2802 Plaza.....South 8770-W
Bell, H. L., Res., 1707 W. Main St.....Main 3811-R
Bell, I. J., Res., 1319 Eliza.....Main 4941- J
Bell, J. P., Res., 614 Wagner.....Main 5305
Bell, James, Res., 1127 Oak St.....Main 4879-R
Bell, James W., Res., 146 E. Pontiac.....South 8205-W
Bell, J. W. & Sons, R. Est., 701 Tri-State..Main 275
Bell, Jos. W., Res., 1419 E. Pontiac.....South 7237-R
Bell, Oscar S., Res., 1023 Rivermet.....Main 6268-W
Bell, P. R., Res., 3430 S. Harrison.....South 6628
Bell, W. C., Res., 1207 Sinclair.....Main 3730- J

**★BELL-WAYNE FUEL CO.**
Coal, 545 Fairmount Place.....Main 5816

Bellamy, Ada A., Shop, Ready-to-Wear,
Keenan Hotel.....Main 741
Bellamy, Ada A., Res., 1017 W. Jefferson....Main 1897
Belling, F. M., Res., 341 W. DeWald.....South 6648-R
Belling, Ivo J., Res., 415 Poplar St.....South 7418-R

MAIN 191
FIRST NATIONAL BANK BUILDING
WM. S. O'ROURKE JR. CO.
INSURANCE ONLY
ALL LINES WRITTEN

**HOMEBUILDERS SUPPLY CO.** Lumber--Millwork SOUTH 8782
Building Material 1436 MICH. AVE.

B

Bellinger, Andrew, Res., 609 Geraldine.....Main 606-R
Bellinger, Mrs. Henry, Res., 1931 Hanna.....South 9048-R
Belot, Frank J., Lawyer, 322 Tri-State.....Main 111
Belot, Frank J., Res., 1215 Spy Run.....Main 2330-W
Belot, Frank J., Jr., Res., 536 E. Suttenfield..South 7802-R
Belt Automobile Indemnity Ass'n,
203 E. Berry.....Main 4282
Beltz, H. A., Res., Sandpoint Rd.....Suburban 6223
Beltz, H. H., Res., 924 Cottage.....South 8855-R
Beman, W. G., Res., 1809 S. Clinton.....South 7136-R
Benanti, Jos., Ice Cream Cone Mfg.,
1422 Broadway .....Main 4373- J
Bendel, Max, Res., 525 High.....Main 2230-R
Bendele, John, Res., 517 Fourth.....Main 2550-M
Bender, C., Res., 419 Brackenridge.....Main 6460-R
Bender, E. B., Res., 1720 High St.....Main 5131-M
Bender, Ed. & Co., Painters and Paper
Hangers, Wayne Trace.....South 6905
Bender, Ed, Res., 413 Madison.....Main 1469-W
Bender, Frank, Res., 512 E. Washington....Main 1571-R
Bender, Geo., Res., 2607 Smith.....South 6560-W
Bender, Herbert, Res., 1132 W. Main.....Main 6394
Bender, J. M., Res., 2812 Hoagland.....South 9801
Bender, J. W. C., Painter and Paper Hanger,
1322 Francis .....Main 2565
Bender, L. J., Res., 1508 Grant.....Main 3615-W
Bender, Lulu, Res., 201 Second St.....Main 1661- J
Bender, Margaret, Res., 30 Pixley-Long.....Main 5913
Bender, Mrs. N. J., Res., 1903 S. Harrison..South 8407-W
Bender, Oscar, Res., 731 Home.....South 9459-W
Bender, Otis, Res., 2011 Gay St.....South 6883- J
Bender, Sam F., Res., 2717 Winter St.....South 8964-R
BenDure, N. L., Res., 809 Archer.....Main 2956- J
Benecke, Gustave, Res., 1441 E. Lewis.....Main 2118-W
Beneficial Loan Society, 818 Calhoun—Up....Main 60
Beneke, E. A., Res., 1018 Liberty.....Main 4626-R
Beneke, Florence, Res., 453 St. Martin.....South 6533-W
Bengs, Otto F., Res., 2323 John.....South 6451
Bengs, Otto W., Res., 3510 Smith.....South 7432-R
Bengs, Paul H., Res., 2338 Lillie.....South 8402-M
Bengs, Ralph A., Res., 1343 Scott.....South 7698-W
Bengs, Robert, Res., 2329 Weisser Park....South 6550-R
Benhower, Bert, Res., 422 Wallace.....South 9117-M
Benjamin, Miss E., Res., 1033 Maumee.....Main 5196-M
Benner, A. W., Eyesight Spec., 214 W.Berry..Main 5590
Benner, A. W., Res., Bluffton Rd.....Suburban 6130
Bennett, see also Banet.
Bennett, A., Res., 1319 McCulloch.....Main 2068-R
Bennett, A. A., Res., 1502 Tilden Ave.....Main 2493-R
Bennett, A. J., Res., 51 Annie Ave.....Main 4853-R
Bennett, Ben F., Res., 333 Arcadia Ct.....South 7951- J
Bennett, B. L., Res., 2544 Weisser Pk.....South 7750-W
Bennett Bros., Groceries and Meats,
1035 Tennessee.....Main 775
Bennett, Edmund, Res., 1939 S. Calhoun....South 7754- J
Bennett, F. L., Res., 1017 Edgewater.....Main 2466-M
Bennett, Fred, Res., 305 French Ave.....South 9013-M
Bennett, Goldie, Res., 617 Watkins.....Main 4855-R
Bennett, Guy R., Res., 1910 Prince St.....South 8294- J
Bennett, Harry W., Res., 2331 Calhoun.....South 6495- J
Bennett, J. E., Res., 2017 S. Barr.....South 8868-M
Bennett, Jonathan G., Res., 1403 Annie.....Main 4219-W

**★BENNETT, J. F. & SONS**
Grocery & Meat Market, 2829 Bdway....South 8923
Bennett, J. F., Res., 1005 Cottage.....South 6277- J
Bennett, J. O., Res., 818 Woodview Blvd...South 9847- J
Bennett, Mrs. Lena, Res., 112 Jacobs.....Main 6589-R
Bennett, Otis E., Res., 1202 Packard.....South 6504- J
Bennett, Riley, Res., 902 Oakdale.....South 8724
Bennett, W. J., Res., 2944 Alexander.....South 9621-R
Bennhoff, Wm. F., Res., 2939 S. Hanna.....South 6412-M
Bennigan, Alice, Res., 705 Riverside.....Main 3423- J
Bennigan, J. A., Res., 1911 E. Washington...Main 2444- J
Bennigan, Ed., Res., 2717 S. Harrison.....South 8021-W
Benninghoff, Dan'l, Sr., Res., 2117 Alabama..Main 6685-R
Benninghoff, Dr. D. R., Off., 1241 E. Lewis..Main 1435
Benninghoff, Dr. D. R., 2401 N. Anthony....Main 1492
If no answer, call.....Main 6015

**BENNINGHOFF, HOWARD**
Attorney, 103 E. Main.....Main 2300
Benninghoff, Howard, 2302 Oakridge Rd....Main 3404-W
Benninghoff, J., Res., 1640 Wells.....Main 4257-W
Benninghoff, Wm. N., Res., 1638½ Wells....Main 4991-W
Bensman, Jessie, Res., 1018 Van Buren.....Main 1126- J
Benson, Ed., Res., 3322 Maplewood.....Main 4186-R
Benson, W. L., Res., 2507 John.....South 8581-M
Bente, C. W., Res., 374 Baker St.....Main 6509-R
Bente, E. G., Res., 231 W. Williams.....South 7717-R
Bente, Rev. Paul F., 106 Concordia Col. Pl..Main 4210-M
Bentley, E. D., Res., 210 W. Leith.....South 6780-M
Benton, Christine, Res., 831 Putnam.....Main 1442-W
Benton, D. L., Drugs, 1732 W. Main.....Main 533
Benton, Mrs. D. L., Res., 1715 W. Main.....Main 6518
Benton, Erie C., Res., 632 Fifth.....Main 4968-R
Bentz, Wm., Res., 2221 W. Main.....Main 4718-M
Benward, Claude, Res., 1205 St. Mary's....Main 6413-M
Benward, M. C., Res., 1928 Spring St.....Main 6338- J
Benz, Arnold F., Res., N. Clinton.....Rural 48-W
Benz, Mrs. Caroline, Res., 819 Third St.....Main 3938-W
Benz, Daniel, Res., 1216 Barthold.....Main 3484
Benz, H., Res., 1335 Scott.....South 8511-W
Benz, W. K., Res., 3317 Piqua.....South 8872-W
Benzinger, Fred, Res., 3030 Abbott St.....South 8316-R
Berberich, Theo. B., Res., 1040 Lumbard....Main 3274-W
Bercot, Chas. E., Res., Goshen Rd.....Rural 76-W
Bercot, Claude, Jr., Res., 1603 Wells.....Main 3021-M
Bercot, Emma V., Res., 4725 S. Hanna.....South 7138-W
Bercot, F. J., Res., 1331 Spy Run.....Main 3325-W
Berdelman, A. G., Res., 1503 Crescent.....Main 3199-M
Berdelman, John, Res., 1212 Sherman.....Main 1308-W
Berg, see also Burg.
Berg, Herman, Res., 2913 Thompson.....South 8743-W
Berg, Ida W., Res., 1137 E. Lewis.....Main 3438- J
Berg, Joseph P., Res., 414 Colerick.....South 9874-M
Berg, Peter, Res., 2720 Lafayette.....South 8141-M
Bergel, J. F., Res., 934 Grace.....South 7467- J
Berger, see also Boerger and Burger.
Berger, Bud, Res., 1631 W. Main.....Main 4937- J
Berger, Rev. F. C., Res., 220 E. Boerger....South 9291-M
Berger, H. F., Res., 2324 Smith.....South 7770-M
Berger, John, Res., 1531 E. Creighton.....South 9752-M
Berger, Martha, Res., 501 E. Wayne.....Main 1831-R

**BERGER TIRE & AUTO SUPPLY CO.**
1932 Fairfield.....South 8111
Berghoff, Fred A., Res., 1526 N. Anthony..Main 3035-R
Berghoff, Gustave, Res., 1419 E. Wash....Main 1987
Berghoff, H. C., Res., 327 E. Jefferson.....Main 476
Berghoff, Henry E., Res., 323 Forest Ave....Main 6104- J
Berghoff, Herman J., Res., 1139 Oak.....Main 3359
Berghoff, H. L., Jr., Res., 814 Madison.....Main 3611
Berghoff, Hubert, Res., 326 E. Jefferson....Main 1048
Berghoff, John A., Res., 1912 Forest Park...Main 5554
Berghoff, Mrs. Mildred, Groc., 1803 Bayer...Main 1356

**★BERGHOFF PRODUCTS COMPANY**
Mfrs. of Beverages, E. Wash. and Grant..Main 5800
(Private Branch Exchange)
Berghoff, Dr. Raymond J., Off., 227 E. Wash..Main 4546
Berghoff, Dr. Raymond J., 2302 Kensington..Main 7100
If no answer, call.....Main 6015
Berghorn, C. A., Res., 3026 Oliver.....South 8938-W
Berghorn, G. C., Res., Bass Rd.....Rural 98-R
Berghorn, Louise E., Res., 1018 Lavina.....Main 250-M
Bergman, Henry O., Res., 724 Lawton Pl....Main 2790-R
Berkes, Fred, Lawyer, 7-8-9 Swinney Blk..Main 3912
Berkes, Fred, Res., 5241 Piqua.....South 7385-M
Berkey, H. W., Dentist, 310 Central Bldg...Main 4536
Berkey, H. T., Res., 318 E. Lexington.....South 7775- J
Berkheimer, Chas., Res., 1919 Wheeler.....Main 3651-M
Berlien, John Z., Res., 2918 Bowser.....South 6281-W
Berlin, G. W., Res., 2317 Terrace Rd.....Main 1882-M
Berman, see also Burman.
Berman's Shoe Repair, 1217 Calhoun.....Main 296
Berman, Harry, Shoe Repair Shop,
1217 Calhoun .....Main 296
Berman, Harry, Res., 324 W. Jefferson.....Main 3738-M
Bernardin, Bdwy., Res., St. Joe Center Rd...Rural 30-W
Bernardin, Frank, Res., St. Joe Rd.....Rural 11- J
Berner, John, Res., 433 E. Lewis.....Main 5223-W
Bernhard, see also Barnhart and Bernhardt.
Bernhard, L. E., Res., 918 Huestis.....South 7357-M
Bernhard, N., Res., 921 Jackson.....Main 927
Bernhardt, see also Barnhart and Bernhard.
Bernhardt, Wm., Elect. Contr., 1015 Putnam..Main 6331-R
Bernhardt, Wm., Res., 912 E. Wayne.....Main 4055-R
Bernhardt, Walter C., Res., 1022 Huffman..Main 3455-R
Berning, A. W., Res., 341 Brandriff.....South 6195- J

**★BERNING COAL CO.**
1512 S. Anthony.....Main 5781
Berning, Conrad, Res., St. Joe Rd.....Rural 30-M
Berning, Conrad H., Res., 712 Harmar.....Main 4857- J
Berning, H., Groc. & Meat Mkt., 1502 Smith..South 7478
Berning, Henry F., Res., 609 Lawton Pl....Main 3177-W
Berning, Henry L., Res., Hicksville Rd.....Rural 11- J
Berning, Herman C., Res., 1111 Wabash....Main 5090-M
Berning, H. W., Res., 239 E. Creighton.....South 7825
Berning, Martin, Res., 3002 Oliver.....South 9028-M
Berning, Philip F., Res., 819 Delaware.....Main 5803-M
Berning, Mrs. Sophia, Res., 458 Colerick....South 8207-W
Berning, William, Res., 2130 Kentucky.....Main 1915
Bernstein, Michel, Res., 939 Erie.....Main 792-M
Berriser, Wm. A., 602 Pierce.....South 8793- J
Berquist, Frank, Res., 2009 E. Washington..Main 1079-M
Berr, J. E., Res., 2802 Bowser.....South 8569-W
Berrier, Ollie, Res., 1313 Horace St.....South 8268- J
Berry, A. A., Res., 2103 Crescent.....Main 3943-M
Berry, Buffet, Soft Drinks, 207 E. Berry.....Main 2803
Berry, J. Wm., Res., 2202 Thompson.....Main 6524-M
★Berry, R. Ross, Realtor, 328-29 Utility.....Main 6025
Berry, R. Ross, Res., 4233 Indiana Ave.....South 8007
Berry, W. E., Res., 438 LaSalle.....South 7329-W
Berry, W. H., Res., 426 Wallace.....South 6130-M
Berry, Wm. M., Res., 1312 E. Wayne.....Main 4715-R
Bersch, Geo., Res., 616 W. Third.....Main 2091
Bersch, W. A., Res., 818 Wildwood.....South 8550
Bertels, John S., Res., 1150 Harmar.....Main 4305-W
Berthold, Emil A., Res., 219 E. Lexington..South 8835-R
Bertram, W. H., Res., 3 Concordia Coll.....Main 5493-R

**FT. WAYNE SPECIAL FURNITURE WORKS** SHOW CASES DESKS TABLES
OLD FURNITURE REMODELED AND REFINISHED Phone Main 465 608 Pearl St.

**Consumers Ice Co.** Our Marked Ice Assures Full Weight **Main 594**

Besecke, Otto, Res., 2935 Queen St.....South 9975-R
Best, D. L., Res., 427 Lillian Ave.....Main 5668-W
Best, Walter J., Res., 3107 Oswego.....Main 6898- J
Bethany Presbyterian Church, 623 Fry.....Main 1865-W
Betounes, Gus S., Light Lunch, 134 W. Main Main 5269
Better Business Bureau, 302 Standard Bldg. Main 5254
★Better Homes Co., 434 Utility.....Main 6457
Betts, J. F., Res., 2215 S. Webster.....South 6783
Betts, Kenneth J., Res., 914 Erie.....Main 4168-R
Betts, T. J., Res., 801 E. Jefferson.....Main 2558-M

**BETTY JEAN MARINELLO SHOP**
221 W. Wayne.....Main 4625

Betz, Arthur S., Res., 842 Columbia.....Main 5374- J
Betz, Fred A., Res., 2716 South Wayne.....South 6710-W
Betz, Fred C., Res., 1212 Maumee Ave.....Main 5196-W
Betz, Geo. A., Lindenwood Ave.....Main 4777-W
Betz, S. J., Res., Illinois Rd.....Rural 105-R
Betzler, Mrs. Geo. A., Res., 117 W. Wayne..Main 3775
Beuchel, Geo. C., Res., 1614 E. Lewis St....Main 3655-W
Beuchel, Wm. R., Cement Contractor, 1616 E. Lewis.....Main 3625-R
Beucler, Melvin, Res., 2018 St. Mary's.....Main 4294-R
Beugnot, Gene S., Res., 1124 W. Jeff.....Main 1894-W
Beuke, A., Res., 1815 Crescent.....Main 2310
Beuret, Alphonse L., Res., 1340 Maple Ave..South 8749- J
Beuret, C. A., Res., 602 W. Jefferson.....Main 1552-R
Beuret, Henry J., Res., 446 E. DeWald.....South 6581
Bevelhelmer, Mrs. Edw., Res., 921 Parkview..Main 6633-W
Beverforden, H. F. & Co., Drugs, 1240 W. Main.....Main 473
Beverforden, Otto, Res., 2835 S. Clinton....South 7334-M
Bevington, C. L., Res., 3525 Lafayette.....South 8854-W
Bevington, M. J., Res., 3208 S. Monroe.....South 6493-R
Beyer, Adolph J., Res., Lincoln Highway....Main 1878-R
Beyer, Edwin O., Res., 3734 S. Harrison..South 9465-R
Beyer, Forrest B., Res., 932 Wildwood.....South 8105

★Beyer Grocery Co., Wholsale Grocers, 134-6 W. Columbia.....Main 1734
Beyer, John, Res., Gisher Rd.....Rural 73- J
Beyerlein, see also Belerlein.

Beyerlein-Delagrange Co., Wall Paper & Paints, 623 Lavina.....Main 6734
Beyerlein, John L., Res., 603 Lavina.....Main 3539-M
Beyerlein, William, Res., 1232 Ewing.....Main 3575-R
Beyhan, Frank A., Res., 1626 Cass.....Main 2824-R
Beyrau, August, Res., 2548 John.....South 7352- J
Beyrau, F. A., Res., 2940 Smith.....South 8538-W
Biberstine, Noah, Res., 724 Huffman.....Main 1971-R
Bible Training School, S. Wayne Ave.....South 8419
Bickel, Agnes, Res., 1305 Orchard St.....Main 3975-W
Bickel, Chas., Res., 821 Madison.....Main 3291-R
Bickel, Dr. J. E., Res., 506 E. DeWald.....South 6625
Bickel, O. L., Res., 317 W. Washington.....Main 1726-W
Bickel, S. A., Res., 521 Greenlawn.....Main 1828-W
Bickhart, Mrs. Catherine, 708 Kinnaird.....South 6075- J
Bickis, Trifon, Grocery, 221 Beadell Ave....Main 5736
Bicknese, Aug. C. H., Res., 1019 Federal...South 8869-L
Bicknese, C. W., Res., 1901 Weisser.....South 6464- J
Bicknese, Fred C., Res., 818 Barr.....Main 2864
Bicknese, Mrs. N., Res., 2204 Hanna.....South 6014-R
Biddle, Mrs. Chas., Res., 1921 Third.....Main 1448-W
Biddle, John, Res., 1507 Hale Ave.....South 6819-W
Biddle, Lyle H., Res., Leesburg Rd.....Rural 95-M
Bidwell, W. P., Res., 2324 S. Wayne.....South 8709-W

Bieber, see also Beaber.
Bieber, Frank, Res., Covington Rd.....Rural 124-R
Bieber, R. H., Res., 2521 Lillie St.....South 9552
Bieber, W. H., Res., 2521 Lillie.....South 9552
Bieber, W. L., Res., Covington Rd.....Rural 123-M
Bieberich, A. C., Res., 317 W. Leith.....South 6506- J
Bieberich, Daniel, Res., 1435 Lillie.....Main 1005-W
Bieberich, Henry L., 1226 W. Wildwood.....South 7475- J
Bidenweg, W. F., Res., 3014 Holton Ave....South 9539- J
Biederwolf, Chas. W., Res., 910 W. Berry...Main 5564
Biemer, see also Beamer.
Biemer, Frank A., Res., 610 Lawton Pl.....Main 3382-R
Biemer, Geo., Res., 1702 Col. Ave.....Main 1835-M
Bienz, Arnold, Res., 1220 S. Anthony.....Main 1115-M
Bienz, A. M., Groc. & Meats, 748 E. Wayne..Main 812
Bienz, Arthur M., Res., 1722 Maumee.....Main 4928-W
Bienz, Ferdinand, Res., 443 E. Leith.....South 8395-W
Bierbaum, Henry, Res., California Rd.....Rural 88-M
Bierbaum, Wm. F., Res., Illinois Rd.....Rural 99-W
Bierbaum, Wm. H., Res., Freeman.....Main 5143-M
Biesiada, T. J., Res., Cook Rd.....Rural 74-W
Biggins, Edw. S., Res., 2816 Hoagland.....South 6646-R
Bijou Club, 712½ Harrison.....Main 5729
Bilby, Carl H. M., R. 21 Palace Theatre Bldg. Main 4921
Biller, John, Res., 1037 Spring.....Main 3196-W
Bilderbach, Miss Blanche B., 205½ B'kenr'ge Main 6366-R
Bilger, C. E., Res., 1517 Winter.....Main 2609-M
Bill, Albert, Res., 2818 Holton.....South 6776- J
Bill, Ernest, Res., 1708 S. Anthony.....Main 5317-M
Bill, Fred J., Res., 2821 Central Drive.....South 8856-W

**BILL, HERMAN**
Drugs, 1101 E. Pontiac.....South 6777
Bill, Herman, Res., 4102 Tacoma.....South 9455-M

**BILL, JACOB & SON**
Drugs, 1401 E. Creighton.....South 6151
Bill, Jacob, Res., 1405 E. Creighton.....South 8002
Bill's Lunch Room, 110 W. Main St.....Main 4440
Billingsley, Mrs. Ben, Res., 716 Davis.....Main 2269-R
Billingsley, Mrs. Cora, Res., 1925 W. Main..Main 4535
Billman, Anna, Restaurant, 1505 Calhoun...Main 6731
Billman, Ellsworth, Res., 415 W. Superior...Main 1792-R
Billman, Glenn, 3629 Logan Ave.....Main 5510-R
Bills, Mark W., Res., 815 Broadway.....Main 2998- J
Bilser, John, Res., 1312 Union St.....Main 1316-W
Bilskie, L. J., Res., 932 Lake Ave.....Main 6456
Biltz, Charles, Res., 905 Eliza St.....Main 6137-W
Bindel, John, Res., 317 E. Wildwood.....South 7913-W
Binder, Prof. F., Res., 628 Walnut St.....South 6868-M
Binder, Otto W., Res., Lincoln Highway....Main 3709-W
Binkley, Daniel F., Res., Union Chapel Rd..Rural 39- J
Binkley, Lewis E., Res., 3324 Smith.....South 9838-M
Binkley, Mrs. Stella, Res., 1006 Taylor.....Main 6556
Birr, see also Barr.
Birbeck, W. D., Res., 407 W. DeWald... .South 6113-R
Bird, John, Res., 2416 New Haven.....Main 2103- J
Bird, Wm. Res., 2818 Pittsburgh.....Main 5580- J

**BIRD, W. J.**
Chiropractor, 826 Calhoun.....Main 1391
Bird, W. J., Res., 1216 Cass.....Main 2894
Bireley, see also Beyerly and Byerly.
Bireley, Chas. E., Res., 1324 Sinclair.....Main 4814-M
Bireley, Clarence L., Res., 1002 Elmwood...Main 1820
Bireley, Claude A., Res., 425 Kinnaird.....South 9443-W
Bireley, Chester O., Res., 3124 S. Harrison...South 7738- J
Bireley, J. L., Res., 327 Kinsmoor.....South 7617- J
Bireley, R. E., Res., 730 High.....Main 1517-W
Birkenbeul, Henry, Res., 2522 Warsaw.....South 7658-R
Birkenbeul, Henry G., Res., 1210 Grier St...South 9542- J
Birkhold, C., Res., 1719 Vermont.....Main 7119-R
Birkhold, Walter C., Res., 627 Lawton Pl....Main 3113-M

Birkmeier, J. G., & Sons, Marble Wks., 1715 Crescent Ave.....Main 7018
Birney, Geo. W., Res., 916 Lake Ave.....Main 2614-R
Biro, Andrew, Res., 1104 Erie.....Main 4316- J
Birt, see also Burt.
Bishop, Byron J., Jr., Res., 1816 Lynn Ave...Main 6707-M
Bishop, C. E., Res., 436 W. Packard.....South 9144- J

Bishop, E. D., D. C., Ph. C., M. T. D., Baltes Hotel.....Main 6928
Bishop, Edson, M. T. D., D. C., Baltes Hotel..Main 6928
Bishop, Mrs. Emma, Res., 342½ Killea.....South 7574- J
Bishop, Lenis L., Res., 411 E. Pontiac.....South 7585-W
Bishop, M. ., Res., 328 W. Lewis.....Main 1621-R
Bishop, Mrs. O. Res., 2328 Cleveland Ave...South 9661-R
Bishop, Rowland, Res., 1641 Franklin Ave..Main 6418-R
Bishop, Mrs. W. O., Res., 1215 McClellan...Main 4154- J
Bishop's Residence, 1415 W. Washington...Main 434
Bisson, Martin, Res., 629 Glasgow.....Main 4153-W
Bissonnette, Mattie, Res., 324 W. Lewis....Main 6266-M
Bitler, S. D., Res., 921 E. Wayne.....Main 4168-M
Bitner, C. A., Res., 226 E. Lexington.....South 8118-M
Bitner, Chas. L., Res., 521 E. Lewis St.....Main 5208-W
Bitner, W. C., Res., 3012 S. Harrison.....South 7016
Bitner, Mrs. Marena, Res., 320 Dalman.....South 7223-M
Bittlkoffer, Mrs. Minnie, Res., 616 Kinsmoor..South 8620-M
Bittler, Edmund A., Res., 1210 W. Berry....Main 3817
Bittler, Herman J., Res., 105 W. Main.....Main 2775
Bittler, T. L. J., Res., 105 W. Main.....Main 2775
Bittler, Wm., Res., 1133 W. Jefferson.....Main 2117-M
Bittsberger, Mrs. Dale, Res., 336 Dawson....South 6195-W
Bitzinger, John, Res., 1412 E. Wayne.....Main 2421-R
Bitzinger, Margaret, Res., 524 Lawton Pl....Main 2708-R
Bixler, H. C., Res., 426 Baker St.....Main 3652-R
Bixler, John, Res., 1911 Sinclair.....Main 4272-W
Bixler, Mrs. Mary, Res., 1423 Wall.....Main 4056- J
Black, Albert J., Res., 927 Columbia.....Main 2417
Black, B. S., Res., 1120 Fourth St.....Main 4912-M
Black, Calvin, Res., 526 E. Berry.....Main 1199-M
Black, Chas. S., Res., 820 Huffman.....Main 1442-R
Black, J., Res., 1038 Maumee Ave.....Main 1398- J
Black, J. Earl, Res., State Rd.....Rural 14- J
Black, K. B., Res., 515 Holman.....Main 5119-R
Black, Margie M., Res., 601 Brackenridge....Main 661- J
Black, Stanley, Res., 1628 Sinclair.....Main 1583-R

**BLACK TAXICAB LINE**
Baltes Hotel.....Main 716
Black, Thos. J., Res., 4112 Arlington.....South 8986-W

**★BLACK & WHITE TAXI CO.**
701-29 Fulton St.....Main 27
Black, W. A., Res., 722 Wagner.....Main 5267
Black, Wm., Maysville Rd.....Rural 13-W
Blackburn, Mrs. C., Res., 1444 Broadway....Main 1908-M
Blackburn, J. H., Res., 231 E. DeWald.....South 6327-R
Blackburn, Page, Res., 1815 Kensington.....Main 5074
Blackburn, Rose, Res., Parnell and Annle....Main 1791-R
Blackburn, U. K., Res., 422 Elmer.....Main 4108-W
Blackstone Hosiery Shop, 209 W. Wayne....Main 2302

**BLACKSTONE RESTAURANT**
1128 Calhoun.....Main 6119
Blackstone, Dr. W. B., Res., 2512 S. Cal.....South 6713

**MAIN 419** 110 to 114 E. BERRY **DESSAUER BROS.** THE STORE FOR EVERYBODY

# RODENBECK CO., UNDERTAKERS

1331 MAUMEE AVE.
MAIN 3038


B

Blackwell Bros. Grocery, 1924 Calhoun.....South 8960
Blackwell, T. E., Res., 2709 S. Hanna.....South 6925-M
Blackwell, T. S., Res., 3214 S. Webster.....South 7583-W
Blair, Leo L., Res., 2917 John.....South 9812- J
Blair, R. A., Res., 930 Third.....Main 3013-R
Blair, S. K., Res., 830 W. Wayne Up.....Main 4422
Blair, T. W., Res., 636 E. Wayne.....Main 1618-R
Blair, W. H., Res., 651 Wagner.....Main 4577-R
Blair, W. N., Res., 2422 Dodge Ave.....Main 5571- J
Blaising, Henry C., Res., Glendale Dr.....Rural 126-R
Blaising, J. B., Groc. & Meat, 741 E. Wash. Main 1401
Blaising, Louis, Res., 2910 Reed St.....South 8535- J
Blaisling, Louis I., Res., 306 W. Leith.....South 7618-R
Blaising, Oscar J., Res., 818 E. Washington..Main 2041-M
Blaising, S. Albert, Res., 2605 East Dr.....Main 1283-R
Blaising, Stephen T., Res., 421 Putnam.....Main 759- J
Blaising, Sylvester C., Res., 636 Fourth, St...Main 1842-R
Blaising, Victor, Res., 1007 Northwood.....Main 6780-M
Blake, see also Bleke.
Blake, Harold M., Res., 2010 Franklin.....Main 4280-M
Blake, O. Jay, Res., 1816 Columbia.....Main 6745- J
Blake, Washington, Res., 730 W. Third.....Main 1916- J
Blakely, J. F., Res., 1302 Orchard.....Main 5622- J
Blakesley, J. S., Res., 2535 Lafayette.....South 7150
Blakesley, L., Res., 1921 Sinclair.....Main 2608-W
Blakley, A. F., Res., 1630 Oakland.....Main 1913-R
Blakley, Thos. J., Res., 169 State.....Main 4127
Blanchard, Kitty, Res., 3022 Welsser.....South 9810-R
Blandford, E., Res., 516 Dayton.....South 7671-M
Blandford, Louise, Res., 2036 Calhoun.....South 7818-W
Blank, Alvin G., Res., Leesburg Rd.....Main 4777-R
Blank, B., Res., 2206 Hanna.....South 7608-W
Blank & Co., Sheet Met. Cons. Co.,
2202 Hanna.....South 8656
Blank, John, Res., 501 E. Taber.....South 7817-M
Blanks, James R., Res., 415 Helen.....South 7848-M
Blanks, M. L., Res., 132 Murray.....South 7657-M
Blanks, Robert, Res., 441 Agnes.....South 8087-W
Blanks, Thomas, Res., 4102 S. Lafayette.....South 7496- J
Blanton, Simon B., Res., 1735 Wabash.....Main 552- J
Blase, Mrs. W., Res., 1114 Monroe.....Main 1708-R
Blass, R. A., Res., 3618 S. Calhoun.....South 8203- J
Blattner Co., Furniture, 1124 Calhoun.....Main 1852
Blatz, Val. Brewing Co., N. Clinton St.....Main 4112
Blauser, H. B., Res., 2708 S. Wayne.....South 8942-M
Blauvelt, A. L., Res., 2308 Hanna.....South 8700
Blauvelt, Carl E., Res., 3722 Bowser Ave.....South 8080- J
Blauvelt, Earl F., Res., 1219 Winter.....Main 3465- J
Blauvelt, Herbert A., Res., 1155 Harman.....Main 2325-W
Blauvelt, Mrs. M. C., Res., 219 E. Jefferson..Main 2695
Blauvelt, Orley K., Res., 468 E. Wildwood..South 6433-M
Blayney, J. S., Res., 2233 Wells.....Main 3610- J
Blee, Charles O., Res., 416 Archer.....Main 2108- J
Blee, Jos. T., Res., 213 Fourth.....Main 4254-R
Blee, Paul J., Res., 1125 Summit.....Main 2762-M
Bleeke, Ferdinand, Res., 602 Meyer Ave.....South 7186-W
Bleeke, Gustave, Res., 1215 Huestis.....South 7464-M
Bleeke, Herbert F., Res., 818 Belle Ave.....South 8133-M
Bleich, see also Bley and Bly.
Bleich, Art H., Res., 3125 Monroe.....South 9857- J
Bleich, Henry, Res., 2110 Oliver.....South 7208-M
Bleich, Herman, Res., 1932 Oliver.....South 7881-R
Bleich, John, Res., 1929 Smith.....South 7733-R
Bleke, see also Blake.
Bleke, Fred, Res., State and Parnell .....Main 2130- J
Bleke, Fred, Res., 1327 Summit.....Main 2566-R
Bleke, Fred, Res., 1104 Wildwood.....South 6290-W
Bleke, Paul, Res., 2909 S. Hanna.....South 7793-W
Blessing, Edw., Res., Goshen Rd.....Rural 72- J
Blessing, Mrs. Henry, Res., Center Rd.....Rural 79-W
Blessing, W. E., Groc. & Meats, 609 Boerger..South 8117
Bletzacher, D., Res., 715 Fourth.....Main 5852-R
Bletzacker, Leo W., Res., 1644 Franklin....Main 4988-R
Bley, see also Bleich and Bly.
Bley, Elizabeth, Res., 310 W. Lewis.....Main 1404- J
Bley, Theo., Res., 1907 Welsser Pk.....South 9728
Blevernicht, Henry, Res., 1218 Hurd St....South 7305-M
Bligh, Bert J., Res., 3226 Hoagland.....South 7408- J
Bliss, A. W., Res., 1131 Harmar St.....Main 6271

**BLITZ, M. J.**
Insurance, 604-5-6 First Nat'l Bank Bldg. Main 479
Blitz, Max J., Res., 820 W. Wayne.....Main 1215
Bloemker, E. W., Res., 2505 Gay.....South 7732-W
Bloemker, Fred W., Res., 3722 Shady Ct.....South 9271- J
Bloemker, Harry M., Res., New Haven Ave...Main 3377- J
Bloemker, Mrs. Lissette, Res., 3117 Hoagl'd South 9176- J
Blombach, Albert H., Contr., 2639 Indiana..South 6523
Blombach, Arthur, Res., 1319 E. Pontiac.....South 8086-W
Blombach, Herbert, Res., 811 Columbia.....Main 1591-W
Blombach, Hugo, Res., 411 E. Main.....Main 2363-M
Blomberg, Christ, Res., 1204 Huestis.....South 7718-M
Blomberg, Walter G., Res., 1521 Lantz.....Main 6768-R
Blondeit, Mrs. Wm. H., Res., 209 E. Lewis..Main 1116-R
Blood, Ernest, Res., 2106 Hoagland.....South 8096-R
Blood, Howard M., Res., 1417 N. Calhoun...Main 4926
Bloom, see also Blum and Blume.
Bloom & Co. Hdw., 1402 E. Creighton.....South 7033
Bloom, Foster T., Res., 1235 Fletcher.....Main 2890-W
Bloomingdale Bargain Store, 1214 Wells.....Main 4134-R
Bloomingdale School, Marion and Second....Main 1031
Blosser, Helen, Res., 2914 Reed St.....South 8535-R
Blosser, Dr. H. V.,
Office, 202 Wayne Med. Bldg.....Main 1650
Blosser, Dr. H. V., Res., 1122 W. Wash.....Main 5154
If no answer, call.....Main 6015
Blosser, W. L., Res., 3114 S. Calhoun.....South 7378-W

**BLOSSOM FLORAL CO.**
110 W. Wayne.....Main 4040
After 6 p. m. Sundays and holidays, call Main 6233-W
Blossom, Richard L., Res., Washington Rd..Main 6233-W
Blotkamp, Edw., Res., 332 W. Williams.....South 6885-W
Blough, Bert, Res., 2522 Lafayette.....South 8636-R
Blowers, Jacob, Res., 2149 Fox.....South 9058-W
Blue Bird Bakery, 302 E. Wayne.....Main 6888
Blue, C. H., Res., 2817 Smith.....South 6167
Blue, Chas. L., Res., 1412 E. Creighton.....South 9760- J
Blue, F. L., Res., 2018 S. Clinton.....South 8495-M
Blue, G. E., Res., 1322 W. Third.....Main 1051- J
Blue, Leonard, Res., 308 Kinnaird.....South 6909-R
Blue, L. W. Jr., Res., 2905 Winter.....South 9004-M
Blue, Martin, Res., 723 Kinnaird.....South 7384-M
Blue Print Shop, 1104 Calhoun.....Main 4142
Bluffton Road Garage, Bluffton Rd.....Suburban 7431
Blum, see also Bloom and Blume.
Blum, E. F., Groc. & Meats, 3503 Broadway South 7125
Blum, Fred, St. Joe Rd.....Rural 32-M
Blum, S. C., Res., 2824 S. Clinton.....South 8823-M
Blume, see also Bloom and Blum.
Blume, Albert M., Res., 1229 Wall.....Main 4071-M
Blume, Andrew, St. Joe Rd.....Rural 19-R
Blume, Chas., Res., St. Joe Rd.....Rural 20-M
Blume, Mrs. Georgia H., 1025 Elmwood.....Main 2978-W
Blume, Homer, Res., Hicksville Rd.....Rural 10-M
Blume, Martin, Res., St. Joe Rd.....Rural 20-W
Blume, Virgil, Res., St. Joe Rd.....Rural 20- J
Blust, C. A., Res., 921 St. Mary's.....Main 6408- J
Bly, see also Bley and Bleich.
Bly, F. C., Benjamin, Res., 1023 Nuttman..South 7113-W
Bly, Henry L., Res., 1018 Northwood.....Main 5333-W
Blystone, Carl, Res., 1004 Broadway.....Main 6210- J
Blyth, T. O., Res., 439 E. DeWald.....South 7781-R
Blythe, S. W., Res., 1933 Spring St.....Main 5372-M
Boals, Harvie & Co., Delicatessen,
129 W. Main.....Main 325
Boals, Harvie A., Res., 2214 N. Clinton.....Main 3240- J
Boan, see also Bowen.
Boan, A. D., Res., 2426 Lillie.....South 6490-M
Boan, L. F., Res., 2029 Riedmiller.....Main 5082- J
Boaeuf, Julian A., Res., 1523 Oakland.....Main 5449- J
Boatman, Stephen, Res., 216 First.....Main 1661-R
Bobay, Ambrose, J., Res., 2128 Curdes Ave...Main 6865-W
Bobay, Albert J., Res., 2318 Chestnut.....Main 384-M
Bobay, Alex J., Res., 429 Boltz.....South 7713-W
Bobay, Augustus, Res., 1724 Hensel St.....Main 5180-R
Bobay, Clara M., Res., 117 E. Taber.....South 9107-M
Bobay, Frank, Res., 2323 N. Clinton.....Main 3973-M
Bobay, G. F., Res., 1140 Wabash.....Main 1763- J
Bobay, Jos., Res., 1513 E. Lewis.....Main 1381- J
Bobay Shoe Expert Co., Inc.,
121 W. Wayne.....Main 185
Bobbett, Versia, Res., 1411 Clay.....Main 3081-M
Bobbs, S. O., Res., 1316 Orchard.....Main 3050
Bobilya, Amos, Res., Goshen Rd.....Rural 82-R
Bobilya, Claude M., Res., 1110 Lake Ave...Main 5038
Bobilya, L. J., Res., 2025 California.....Main 1640-R
Boch, Mrs. A., Res., 522 Lavina.....Main 3742- J
Bock, Mrs. Minnie, Res., 1439 Stophlet.....Main 5098-R
Bock, W. C., Res., 237 W. Leith.....South 7622-W
Bode, see also Baade, Bade, Bahde and Bohde.
Bode, Mrs. Frank, Res., 2126 Roy St.....Main 3053-W
Bodeker, Aug., Res., 1224 Francis.....Main 3012-M
Bodeker, Ed., Res., 1630 Hayden.....Main 1151-R
Bodecker, W. H., Res., 2619 Holton.....South 8089-M
Bodey, Mrs. Mary, Res., 2825 S. Calhoun....South 8823- J
Bodine, H. E., Res., 2205 Alabama.....Main 4613
Boedecker, Henry C., Res., 927 Greenwood..Main 2085-R
Boedeker, Chas., Res., 2011 Pauline.....Main 6306- J
Boedeker, Edw., Res., 1815 Alabama.....Main 4042-M
Boegli, Howard L., Res., 1218 Marion.....Main 1213-W
Boegli, Peter, Res., 725 Columbia.....Main 2861-M
Boehm, Chas., Res., 1025 Pape.....Main 2853-W
Boehm, Fred C., Res., 2940 Bowser.....South 6841-W
Boehm, Theo. F., Res., 821 High.....Main 4888
Boehrer, see also Bohrer.
Boehrer, John A., Res., 1906 Lafayette.....South 7520- J
Boehrer, Mrs. Mary, Res., 2211 Weisser.....South 8528-W
Boerger, see also Berger and Burger.
Boerger, Arthur W., Res., 1922 Hanna.....South 8480-R

**BOERGER, CHARLES R.**
House Mov., Mfg. Cmt. Blks., 606 E. Wash. Main 2119
Boerger, Rev. E. J., Res., 743 W. Wash.....Main 763
Boerger, G. W., Res., 1840 Lindley.....Main 6581
Boerger Insurance Agency, 302-3 Bass Blk...Main 192
Boerger, Norman A., Res., 4227 Indiana....South 9456- J
Boerger, S. Loraine, Res., 2433 Lillie.....South 7983-M

**BOERGER, W. H.**
House Movers & Hauling, 1922½ Hanna..South 7345


# CITY LIGHT AND POWER

308 E. BERRY STREET
PHONE
Main 57

MAIN 3072
133 West Washington
PARAMOUNT DRY CLEANERS
FANCY DYEING, PRESSING

Boes, see also Baus, Boese, Boose and Busse.
Boes, Louis, Res., 1512 E. Lewis.....Main 3625-M
Boese, see also Baus, Boes, Boose and Busse.
Boese, Chas., Res., Wayne Trace.....Suburban 6720
Boese, John C., Res., 431 W. Pontiac.....South 8286-M
Boese, Otto, Res., 1418 Maumee.....Main 2397-R
Boese, Wm. C., Res., 1508 Grant Ave.....Main 3615-W
Boese, W. F., Res., 922 Hugh.....Main 3344-W
Boeshore, Jay F., Res., 345 Kinnaird.....South 7851-J
Boester, Mrs. Fred, Res., 1214 Fairfield.....Main 1145-J
Boester, John G., Res., 2725 Broadway.....South 8082-R
Boettcher, Chas. F., Lima Rd.....Rural 68-R
Bogan, G. W., Res., 1317 Grant.....Main 1935-W
Bogard, Clarence, Res., 1304 Eckart St.....South 7632-J
Bogard, Earl F., Res., 2918 Smith.....South 9848-M
Bogart, W. W., Res., 3027 S. Hoagland.....South 9128
Bogdon, Felix, Grocery, 225 Graeter.....Main 5144-R
Bogenschuetz, Carl F., Res., 1926 S. Lafayette.....South 8371-W
Bogenschuetz, Chas., Res., 814 E. Wash.....Main 5421
Bogenschuetz, Joe, Res., 1433 Stophlet.....Main 5364-W
Boggs, Archie F., Res., 2130 E. Pontiac.....South 6420-M
Boggs, B. M., Res., 2126 Alabama.....Main 3400-J
Boggs, Fred B., Res., 2521 Calhoun.....South 7320-W
Boggs, Mrs. Monica Mast, 219 W. Wash.....Main 1382
Boggs, Maxie C., Res., 2634 Winter.....South 9798-R
Bogner, A., Res., 425 Fairmount Place.....Main 6781
Bogner, Lawrence A., Res., 2934 Euclid.....South 7513-W
Bohde, see also Bade, Bade and Bode.
Bohde, C. C., Res., 1441 Summit.....Main 4881-R
Bohde, Carl F., Res., 4039½ Tacoma.....South 9226-M
Bohde, C. H., Res., 3316 Broadway.....South 8746-J
Bohde, Fred, Res., St. Joe Rd.....Rural 28-R
Bohde, H. C., Res., 1017 Tennessee.....Main 2705-M
Bohde, Henry, Res., Trier Rd.....Rural 36-W
Bohde, Henry J., Res., 2121 St. Joe.....Main 6033-W
Bohde, John W., Res., 1405 Summit.....Main 1349-J
Bohde, Wm. A., Res., 2621 Chestnut St.....Main 5450-W
Bohde, Wm. A., Res., Stellhorn Rd.....Rural 2-R
Bohde, Mrs. F. S., Res., 525 Masterson.....South 8643
Bohen, M. H., Lawyer, 5-6 Pixley Long.....Main 6873
Bohen, T. H., Tin Shop, 1142 Lafayette.....Main 807
Bohling, Mary D., Res., 114 E. Boerger.....South 7883-J
Bohn, Mrs. Caroline E., Res., 1227 Summit..Main 6383-R
Bohn, Chas., Res., 1104 Stophlet.....Main 6786-J

**BOHN, FRANK E.**
Res., 1203 W. Berry.....Main 202
Bohn, Raymond T., Res., 1008 Elmwood.....Main 6268-M
Bohn, T. C., Chiropractor,
212-13 Cooper Bldg.....Main 3728
Bohn, T. C., Res., 1420 Wells.....Main 6132-M
Bohn, W. A., Res., 1121 W. Berry.....Main 689
Bohne, Alvin W., Res., 3703 Shady Ct.....South 8819-W
Bohne, Carl, Res., 3721 Shady Ct.....South 9342-M
Bohne, F. H., & Bro., Gents' Furn., 1412 Cal. Main 1736
Bohne, Leo, Res., 3935 Indiana.....South 9455-W
Bohne, Louis, Res., 2806 Fairfield.....South 9037
Bohne, Louis, Res., 1523 W. Main.....Main 1628-M
Bohne, Wm. L., Res., 3126 Holton Ct.....South 8984-M
Bohner, Carl, Res., 1504 Fisher St.....South 8335-M
Bohnke, Herman F., Real Est. & Ins.,
214-15 Cooper Bldg.....Main 5218
Bohrer, see also Boehrer.
Bohrer, Stewart, Res., 34 Pixley-Long Bldg...Main 4229
Bohyer, F. P., Res., 321 W. Main.....Main 3271-W
Boice, see also Boyce.
Boissenet, Chas., Res., 1813 Wheeler.....Main 5680-R
Boitet, Clarence S., Res., 1303 Elm St.....Main 6270-W
Boitet, Mrs. Emma Feldheiser, 635 E. Wayne Main 1961
Boitet, F. J., Res., 820 Union.....Main 2454
Boivin, see also Bovine.
Boivin, E. A., Res., Winchester Rd.....South 7556-W
Boland, Bert, Res., 1205 High St.....Main 4692-W
Boland, Hugh, Res., 624 E. Lewis.....Main 4145-W
Bolds, Mrs. Kate, Res., 1218 Fulton St.....Main 6332-R
Boldt, see also Bolt and Boltz.
Boldt, O. J., Res., 2412 Wells.....Main 1801-M
Boldt, Wm. G., Res., 248 E. Pontiac.....South 7761-M
Bolen, Mrs. Kathryn, Res., 1510 Crescent.....Main 4151-M
Bolenbaucher, N. C., Res., 606 Prospect.....Main 4577-J
Bolens, D. E., Res., 609 W. Washington.....Main 992
Bolerjack, L. S., Res., 2518 S. Hanna.....South 7468-M
Boley, Frank, Res., 1224 Grant.....Main 2063-W
Boley, John, Res., 1720 St. Joe.....Main 3566-M
Boley, Josephine, Res., 1741 Hillside.....Main 3566-R
Boley, L. C., Pianos, 236 E. Main.....Main 3414
Bollhauve, Giesbert, Res., 1723 Andrew.....Main 3642-W
Bollhauve, Herman, Res., 417 Perry.....Main 2085-R
Bollinger, F. J., Res., 1636 Sinclair.....Main 4725-R
Bollman, Arthur, Res., 723 Knitters.....Main 1785-M
Bollman, August, Res., 1324 Elm.....Main 3626-W
Bollmann, Wm., Res., 1330 Elm St.....Main 3626-J
Bolman, Albert J., Res., 1119 Cass.....Main 1028-W
Bolman, Fred C., Res., 814 Monroe.....Main 3569
Bolman, Murray F., Res., 1238 Wefel.....Main 3078-J
Bolman, Mrs. Otto, Res., 1221 Van Buren....Main 2329-W
Bolman, Dr. R. M., Off. & Res., 1421 Wells...Main 381
If no answer, call.....Main 6015
Bolman, Susan E., Res., 1411 Wells.....Main 4558-R
Bolman, Mrs. W. A., Res., 1112 Ewing St....Main 3551-J
Bolt, see also Boldt and Boltz.
Bolt, Mrs. D. W., Res., 510 Watkins.....Main 4907
Bolt, E. A., Res., 1208 W. Main.....Main 2079-J
Bolt, Jas. S., Res., 2628 Fox.....South 7276-W
Bolton, see also Boulton.
Bolton, Harry, Res., 2041 S. Calhoun.....South 6998-M
Boltz, see also Bolt and Boldt.
Boltz, Fred C., Res., 1417 Cass St.....Main 1613-R
Boltz, R. L., Res., 3020 S. Webster.....South 8712-W
Boltzell, Karl C., Res., 4015 Arlington.....South 6981-M
Bolyard, Berton, Res., 2510 Oliver.....South 8060-W
Bolyard, D., Res., 2602 Hanna.....South 9954-J
Bolyard, F. C., Res., 934 Grandview.....South 9829-R
Bolyard, Harold E., Res., 2816 Lafayette...South 6798-R
Bonahoon, Isaac S., Res., 316 W. Williams..South 6530-R
Bonahoon, Otto, Res., 126½ W. Main.....Main 675
Bond, A. S., Res., 2724 Fairfield.....South 6217
Bond, Chas. E., Res., 2439 Fairfield.....South 6676
Bond Engraving Co., } Main 3355
925-29 Market Square..... } Main 6343
(Private Branch Exchange connects with all departments.)
Bond, F. D., Res., 1326 W. Jefferson.....Main 2398
Bond, H. F., Res., 2507 Pleasant.....Main 1791-J
Bond, H. Mc. C., Res., 1832 Mary St.....Main 6226-J
Bond, Herbert W., Res., 2716 Fairfield.....South 6606
Bond, J. B., Res., 2450 Hoagland.....South 7896
Bond, Stephen D. Cos., 903 W. Berry.....Main 2395
Bone, Myron R., Res., 427 Englewood.....South 9744
Bonebrake, W. C., Res., 123 S. Cornell.....South 6572-R
Bonham, Chas. L., Res., 1507 Crescent.....Main 2360-J
Bonifas, P. Res., 1013 E. Wayne.....Main 5215-M
Bonshire, Geo. E., Res., 1428 Oakland.....Main 6976-J
Bonsib, Louis W., Adv. Agcy.,
701 First Nat'l Bank.....Main 1271
Bonsib, Louis W., Res., 522 Packard.....South 7602-R
Bontempo, Alfonso, Res., 1312 Eliza.....Main 3747-W
Bonter, Claude S., Res., 2419 S. Calhoun....South 6902-R
Bonter, Ferd S., Res., 207 Masterson.....South 7613
Booher, Virgil, Res., 1101 Osage St.....Main 1410-J
Bookwalter, Stella, Res., 121 W. Williams...South 6417-R
Boon, Harry, Res., Till Road.....Rural 54-R
Boon, M. T., Res., 120 W. Superior.....Main 4072-W
Boone, Chas. J., Res., 1509 High.....Main 1410-W
Boone, Geo. W., Res., 2309 Warsaw St.....South 7817-W
Boone, Miss J. A., 623¼ Calhoun.....Main 4378
Boone, J. B., Res., 1426 E. Pontiac.....South 9664-M
Boone, Rev. John H., Res., 1019 Eliza.....Main 3896-W
Boone, V. C., Res., 1133 Sinclair.....Main 2096-W
Boose, see also Baus, Boes, Boese and Busse.
Boose, Henry R., Res., 332 Brackenridge....Main 3612-W
Booth, Albert, Res., 618 Lafayette.....Main 6732-R
Booth, Jack, Restaurant, 714 Barr St.....Main 5435
Boothby, Ancil, Res., 1328 Elm.....Main 3626-R
Bopp, George, Res., 419 Fairmount.....Main 1669-W
Bopp, P. J., Res., 1226 Lillie.....Main 1151-J
Borchelt, W. H., Res., 2812 S. Hanna.....South 9893
Borchert, Carl A., Res., 1116 Oakdale.....South 9373-R
Boschet, John O., Res., 3915 Holton Ave....South 9764-M
Borden Credit House, 1106½ Calhoun.....Main 6344
Bordner, Andrew J., Res., 436 Eckart.....South 9930-M
Bordner, E. E., Res., 1514 Tilden Ave.....Main 1969-W
Bordner, H. N., Res., 3623 Central Drive....South 7629-W
Boren, Otho, Res., 2229 N. Clinton.....Main 3140-M
Borger, Mrs. M., Res., 202 W. Washington..Main 3063-W

**★BORGMAN, A. C. & SON**
Moving and Trucking, 333 S. Clinton.....Main 6030
After 6 p. m., call A. C. Borgman, South 6157; Clifford H. Borgman, South 9166.

**BORGMAN, AUG. C.**
Res., 731 Kinnaird.....South 6157

**BORGMAN, CHRISTIAN F.**
Res., 316 Montgomery.....Main 3635

**BORGMAN, CLIFFORD H.**
Res., 715 Oakdale.....South 9166
Borgman, Frederica, Res., 929 Park View...Main 6632-W

**BORGMAN, WALTER A.**
Res., 420 Fourth.....Main 868
Borgmann, Christian F., Res., 1125 Fulton...Main 2483-R
Borhek, H. S., Res., 910 Forest Ave.....Main 3596-R
Borkenstein, B., Res., 2804 John.....South 8475-M
Borkenstein, Carl H., Res., 1827 Lafayette..South 7568
Borkenstein, Frank J., Res., 1809 Florida Dr. Main 6158
Borkenstein, Otto R., Res., 2922 Reed.....South 8195-J
Borkenstein, W. F., Plumber, 2532 John.....South 6306
Bormuth, G. W., Res., 1014 Swinney Ave....Main 4252-J
Bornkamp, Henriette, Res., 902 Colerick....South 9846-J
Bornkamp, Henry H., Res., 316 Dalman.....South 7647-M
Bornschein, C. L., Motor Sales Co.,
421-23 W. Washington.....Main 2709
Bornschein, C. L., Res., 416 Arcadia.....South 9427-W
Bortner, Bright B., Res., 1808 Cortland Ave..Main 1017-J
Bortner, G. W., Res., 2017 Eby Ave.....Main 5282-M
Bortz, Arthur H., Res., 1334 W. Wildwood..South 7845-J

**BOSCH MAGNETO SALES & SERVICE**
(Robert Bosch) Baker at Harrison.....Main 1696

FORT WAYNE TRANSFER CO.
YELLOW CABS BAGGAGE SERVICE
MAIN 26

**HOMEBUILDERS SUPPLY CO.** Lumber--Millwork SOUTH 8782
Building Material 1436 MICH. AVE.

B

**BOSCH SERVICE STATION**
2109 Calhoun.....South 8190
Boschet, G., Res., Hoagland Ave.....Suburban 7720
Boschet, John O., Res., 3915 Holton.....South 9764-M
Boseker, Fred F., Rep. Shop, 432 W. Superior..Main 3746
Boseker, Fred F., Res., 1318 Scott Ave.....South 8733-M
Boseker, Harry, Res., 2521 Woodward.....Main 7112- J
Boseker, Hazel, Res., 615 E. State.....Main 3679-R
Boseker, Mrs. Mary E., Res., 1828 Richardson Main 6111-R
Boseker, W. C., Res., 1712 Oakland.....Main 2784- J
Boseker, W. L., Res., 1407 Swinney.....Main 6068- J
Bosell, Harry, Res., 1312 E. Washington....Main 3881-W
Boshler, Chas. W., Res., 717 Kinnaird.....South 7203-W
Boshler, Walter N., Res., 1150 Kinsmoor....South 8381
**BOSLER, DR. F. G.**
Dentist, 928 E. Creighton.....South 6677
**BOSLER, DR. G. B.**
Dentist, 1020 Harrison St.....Main 3229
Boss Mfg. Co., 1512 Fairfield.....Main 638
Bosselmann, Otto H., Res., 3009 S. Hanna..South 9813-W
Bosselman, Wm. F., Res., 1220 Grant.....Main 2063-R
Bosserman, O. M., Res., 2505 Crescent.....Main 6755-W
Bosserman, Wilbur C., Res., 311 Douglas....Main 5199- J
Bostic, A. A., Res., 1134 Elmwood.....Main 3643-W
Bostick, John D., Res., 1115 McKee.....South 8104-M
Bostick, Sam, Res., 1020 Oakdale Dr.....South 9644
Bostick, W. D., Res., 533 W. Washington...Main 1952
Bostick, Wm. E., Res., 1806 Howell.....Main 4723-W
Boston Cash Grocery, 1802 Gay.....South 6407
Boston Hardware & Furn Co., 1610-12 Cal...South 8697
★Boston Store, 604 Calhoun.....Main 1772
Private Branch Ex. connects with all departments.
Boston Shoe Shop, Popular-Priced Footwear,
726 Calhoun Up.....Main 4333
Bosworth, Carrie, Res., 1924 Spring.....South 5093- J
Bothner, J. G., Res., 312 Third.....Main 318
Bott, Anthony J., Res., 428 W. Fifth.....Main 1990- J
Bott, J. J., Res., 1202 Broadway.....Main 2112-W
Botteron, Chas. A., Res., 3301 Lafayette....South 9036-W
Botteron, James A., Res., 1924 St. Joe.....Main 3365-W
Botteron, W. F., Res., 511 Buchanan.....South 7319- J
Bottger, Mrs. Mary, Res., 1126 W. Jefferson Main 1694-M
Botz, Peter, Meat Market, 2339 Gay.....South 8871
Bouchard, Eugene J., Res., 639 Riverside....Main 3174-R
Boucher, W. H., Res., 318 N. Cornell.....South 7442-R
Bougher, see also Bauer, Boyer, Bower and Baur.
Bougher, Mrs. Emma, Res., 714 Fulton.....Main 2061
Boughers, Harry E., Res., 1823 Spring.....Main 3589
Boughman, G. 4022 Tacoma.....South 8200- J
Bouillet, Emlle, Music Teacher,
R. 12 Palace Theatre.....Main 6740
Bouillet, Emlle, Res., 1202 Lake.....Main 3391-M
Bouillon, Chas., Res., 3323 S. Clinton.....South 9280-W
Bouillon, Philip, Res., 1305 Winter.....Main 2675-R
Boulevard Service Station, 443 W. Rudisill..South 9400
Boulton, see also Bolton.
Boulton, E. A., Res., 540 W. Fourth.....Main 1842-M
Boulton, L. B., Res., 2329 S. Harrison.....South 7911-W
Bourne, Mrs. Hebert, Res., 1211 High.....Main 3049-R
Bourne, R. O., Res., 1201 Columbia Ave.....Main 3391-R
Bourns, Rev. A. P., Res., 1909 Taylor.....Main 4749-M
Bovine, Mrs. D. F., Res., 940 Cottage.....South 8108- J
Bovine, Miss Nell A., Res., 816 Home.....South 7190-R
Bovine, Wm. D., Res., 2505 Miner.....South 8664- J
Bowen, see also Boan.
Bowen, C. B., Res., 315 W. Suttenfield.....South 6795
Bowen, G. W., Res., 545 Kinnaird.....South 8256-M
Bowen, S. J., Res., 3511 Bowser.....South 8983-M
Bowen, Walter J., Res., 2942 Smith.....South 6023- J
Bowen, Willmore C., Res., 2424 Boone.....Main 3207- J
Bower, see also Bauer, Bougher, Boyer and Baur.
Bower, Chas. O., Res., 1439 Broadyay.....Main 1383-W
Bower, Dr. G. B., Physician, Office and Res.,
328 E. Berry.....Main 75
Bower, Harvey F., Res., 529 E. Lewis.....Main 3241-M
Bower, John L., Res., 1104½ Erie St.....Main 4360-W
Bower, R. E., Res., 1925 Bayer Ave.....Main 6462- J
Bower, R. J., Res., 509 Florence.....Main 3119-M
Bowerfind, H. J., Res., 4405 Broadway.....South 9360
Bowers, Albert C., Res., Stellhorn Rd.....Rural 35-M
Bowers, Ben, Res., 909 Herman.....Main 1105- J
Bowers, Clarence H., Res., 2315 Cass.....Main 5396- J
Bowers, D. L., Res., 701 Edgewater.....Main 840-M
Bowers, Dr. J. W., Office, 421 Tri-State.....Main 759
Bowers, Dr. J. W., Res., 817 E. Washington..Main 759
If no answer, call.....Main 6015
Bowers, J. W., Res., 2215 Wells.....Main 4466
Bowers, L., Architect, 430-31 Utility.....Main 4329
Bowers, L., Res., 801 Maxine Dr.....South 9255-M
Bowers, Louis F., Res., Hayden Rd.....Suburban 6333
Bowers, Robt., Trucking, 1405 Hanna.....Main 6533
Bowers, Mrs. Viola, Res., 805 Baltes.....Main 2408- J
Bowersock, Roscoe T., 2517 Broadway.....South 6826-R
Bowersox, James J., Res., 1017 Madison.....Main 3947-M
Bowker, W. J., Res., 410 Arcadia Court.....South 9427-R
Bowlby, C. H., Res., 816 Kinsmoor.....South 9300-R
Bowlby, S. M., Res., 3106 Broadway.....South 9981
Bowman, see also Baughman and Bauman.
Bowman, Clair E., Res., 1416 Morton St.....Main 3498-W
Bowman, C. S., Res., 2914 S. Monroe.....South 6952-R
Bowman, Ernest E., Res., 2130 Nelson.....Main 6336
Bowman, F. L., Res., 715 Cottage.....South 7322- J
Bowman, Florence, 120 Eureka.....Main 3158
Bowman, Fred W., Res., 2209 Broadway....South 8731-W
Bowman, Geo. A., Res., 2912 S. Calhoun....South 8258-W
Bowman, G. R., Res., 1620 Florida.....Main 6979
Bowman, Harry C., Res., 1511 Wall.....Main 4717-W
Bowman, J. C., Res., 414 Greenwood.....Main 3444-M
Bowman, Jason M., Res., 2202 Wells.....Main 184- J
★Bowman, L. E., Maxwell-Chrysler Cars,
323-27 E. Washington.....Main 4740
Bowman, Oliver, Res., 427 Watkins.....Main 873- J
Bowman, Serens, Res., 710 Harmar.....Main 3530-M
Bowman, U. L., Res., 206 E. DeWald.....South 8834-R
Bowman, W. C., Res., 730 Home.....South 6813-W
Bowman, Wm., Res., 2505 S. Anthony.....South 9694- J
Bowser, A. A., Res., 827 W. Rudisill.....South 6106
Bowser Avenue Garage, 2611 Bowser.....South 7995- J
Bowser, Carter, Res., 452 Eckart.....South 9930-W
Bowser, Delmore, Res., 2726 Holton Ave....South 6053- J
Bowser, Frank, Res., 518 Anderson.....Main 2745-W
Bowser, Henrietta, Res., 715 Swayne.....South 7998
Bowser, H. M., Res., 1130 E. Pontiac.....South 6169
Bowser, Ivan C., Res., Maysville Rd.....Rural 2-M
Bowser, L. E., Res., 1207 E. Pontiac.....South 6116
Bowser Loan & Trust Co.,
1341 E. Creighton.....South 9520
Bowser, Mrs. Margaret, Res., 3714 Oliver....South 8033-W
Bowser, O. J., Res., 1331 Eckart.....South 6784-R
Bowser, Ralph O., Res., 1120 Wabash.....Main 529- J
Bowser, S. F., Res., 1232 E. Creighton.....South 6104
**★BOWSER, S. F. & CO., INC.**
.....South 6824
(Private Branch Exchange connects with all departments during office hours. Remainder of time call as follows:
Office (lobby).....South 6824
Office (fifth floor).....South 6844
Garage.....South 6823
Engine Room.....South 6803
Watchman.....South 6843
Bowser, Wm. Ernest, Contr., 3302 Oliver....South 8897-R
Bowyer, John S., Res., New Haven Rd.....Rural 138-R
Boxberger, Harry M., Phonograph Repair and
Music Shop, 110 W. Washington.....Main 4699
Boxberger, Harry, Res., 2133 Pauline.....Main 6306-M
Boxberger, Res., 1041 Northwood.....Main 6949- J
Boxberger, L., Sr., Res., 1717 Cortland.....Main 1503- J
Boxell, Curtis A., Res., 2516 Miner.....South 8742-W
Boy Scouts of America, 107 W. Berry.....Main 4311
Boyse, see also Boice.
Boyce, Carl A., Res., 1802 N. Anthony.....Main 581
Boyce, Chas. A., Res., 1122 Cass.....Main 3108-M
Boyce, Clyde, Res., 2618 Cass St.....Main 2671-W
Boyce, James P., Res., 153 E. Leith.....South 8040-W
Boyce, Morris G., Res., 1319 Park Ave.....South 7988- J
Boyd, A. M., Res., 824 Putnam St.....Main 2468-W
Boyd, Charles F., Res., 919 Webster.....Main 4475-M
Boyer, see also Bauer, Bougher, Bower and Baur.
Boyer, Chas. F., Res., 630 Huffman.....Main 3458-W
Boyer, Chas. H., Res., 1643 Sinclair.....Main 6479- J
Boyer, E. A., Res., 1215 Lake Ave.....Main 1903- J
Boyer, F. B., Res., 909 Woodview.....South 9830- J
Boyer, J., Res., W. State Blvd.....Main 5396-R
Boyers, Arthur A., Res., 4410 Arlington....South 9305-R
Boyers, F. S., Res., 603 Prospect.....Main 6645-W
Boyle, E. P., Plumber, 2426 N. Haven.....Main 5995
Boyle, J. P., Res., 2424 N. Haven.....Main 2326-M
Boyles, Mrs. Eudora, Res., 813 W. Main.....Main 3015- J
Bozer, John B., Res., 1932 Lawndale.....Main 3836-W
Brabandt, Ed C., Res., 2324 John.....South 7967-W
Brabandt, Emma, es., 2332 Gay.....South 9103-R
Bracht, Chas. C., Res., 820 Davis.....Main 2459-R
Bracht, Joe, Res., 2243 New Haven.....Main 4508-W
Bracht, Louis, Res., Cora Ave.....Main 4852-R
Bracht, Wm. L., Res., 1719 Andrew St.....Main 6578-R
Bradbury, Frank, Res., 1006 Phillips.....South 7296-W
Braden, Jesse S., Res., 1218 Home.....South 7706-M
Braden, Wallace, Res., 1515 St. Marys.....Main 6417-R
Bradley, E. B., Res., 849 Columbia.....Main 6855
Bradley, E. O., Res., 245 E. Butler.....South 7347-M
Bradley, Eric H., Res., 1163 Harmar.....Main 3501- J
Bradley, G. W., Res., 2924 Hanna.....South 8257
Bradley, H. C., 535 Wildwood.....South 7008- J
Bradley, H. J., Res., 535 Montgomery.....Main 2941-W
Bradley, LeRoy, Res., 2020 S. Barr.....South 8384-R
Bradley, N. L., Res., 915 Crescent.....Main 2587-R
Bradley, R. S., Res., 2625 Florida Dr.....Main 3166
Bradshaw, Mrs. L. L., Res., 917 Huffman....Main 6516-M
Bradshaw, Frank A., Res., 1032 Grant.....Main 5103-R
Bradshaw, Samuel, Res., 248 N. Calhoun....Main 2266
Bradstreet Co., Credit Rating,
801 First Nat'l Bank Bldg.....Main 3434
Bradtmiller, Henry W., Res., 1025 Liberty...Main 2158-W
Bradtmiller, W., Miller Rd.....Suburban 7011
Bradtmiller, Wm. F., Dry Goods,
1033 Maumee.....Main 1201

WHEN ORDERING PRINTED SUPPLIES BEARING YOUR TELEPHONE NUMBER
REMEMBER THAT *All Numbers will be Changed* ON THE AUTOMATIC SYSTEM

# Consumers Ice Co. "SAVE IT WITH ICE" Main 594


Bradtmiller, Wm. F., Res., 1134 McCulloch..Main 1381-R
Bradtmiller, Wm. F., Res., 1417 Hugh.....Main 1465-R
Bradtmueller, Adolph H., Res., 1205 Jones...Main 4708-M
Bradtmueller, Fred C., Dairy, 2237 Gay St...South 6894-R
Bradtmueller, Fred F., Res., 2114 Smith.....South 6721- J
Bradtmueller, Wm. C., St. Joe Center Rd..Rural 28-W
Brady, Mrs. E. J., 4429 Pembroke Lane.....South 6734- J
Braeuer, A. C. Res., Lossburg Rd.....Main 5531-M
Braithwait, Chas. L., Res., 1203 Huffman...Main 4913-R
Braithwait, Claude, Res., 2608 Smith.....South 9216-W
Braithwait, Sarah M., Res., 1019 Lafayette..Main 1150-W
Braitinger, Mrs. Geo., Res., 521 Lavina.....Main 1698- J
Brake, Geo., Res., 2418 N. Anthony.....Main 1973-R
Brake, Herman, Res., 1616 Maumee.....Main 1245
Brake, Lawrence, Res., 424 E. Wayne.....Main 1626-W
Braker, Philip, Res., 1721 Wabash.....Main 1399-M
Bramblett, E. E., Res., 4007 Holton Ct.....South 9220-W
Brame, Mound, Res., 1343 Hayden.....Main 2949-M
Brames, Bernard, Res., Wayne Trace....Suburban 7111
Brand, Max E., Res., 3207 Lafayette.....South 7096-W
Brandenburger, Fred C., 215 E. Wildwood..South 7913-M
Brandenburger, G., Res., 805 Poplar.....South 6476-M
Brandhorst, Mrs. Fred, Res., 915 Erie.....Main 2730- J
Brandon, A. A., Res., 1810 St. Joe.....Main 6845-W
Brandt, Bertha, Res., 2236 John.....South 7566-R
Brandt, D., Groc. & Mts., 2236 John.....South 6148
Brandt, D., Groc. & Meat Mkt.,
2301 S. Anthony.....South 6848
★Brandt, E. W., Drugs, 1322 Broadway.....Main 5848
Brandt, E. W., Res., 140 S. Creighton.....South 7774
Brandt, Herman, Res., 527 E. Taber.....South 9485-M
Brandt, H. C. Res., 2403 John.....South 8214-W
Brandt, Leonard G., Res., 1002 Forest Ave..Main 6778-W
Brandt & Summers, Groc., 128 W. Wash....Main 5591
Brandt, Theo. H., Res., 435 Montgomery....Main 2941-R
Brandt, Wm. F., Res., 1133 Rivermet.....Main 3643-M
Brandt, Wm. J., Res., 1305 Ewing.....Main 2076-W
Braner, O., Res., 916 Liberty.....Main 3279- J
Branican, B., Res., Hoagland Ave.....Suburban 7713
Brannan, see also Brennan.
Brannan, E. J. Res., 423 E. DeWald.....South 6187- J
Brannan, Grace M., Res., 1824 Lafayette....South 7313-M
Brannan, Mary A., Res., 605 E. Lewis.....Main 3560-W
Branning, Mrs. Emma C., 3941 Arlington....South 6981- J
Branning, Fred, Res., 3231 Harrison.....South 7689-R
Branning, Henry E., Jr., Res., 3934 Fairfield South 6981-R
Branning, Louis, 2328 Molitor.....Main 3235-W
Branning, T. H., Res., 409 W. Branning.....South 7654-R
Branning, Walter, Res., 2908 Central Dr....South 7981-M
Branning, Wm., Res., 3234 S. Harrison.....South 8556-M
Branning, Wm. C., Res., 4017 S. Fairfield...South 9409-R
Bransilver, Irven J., Res., 339 W. Berry....Main 4656
Branson, L. P., Res., 2338 N. Clinton.....Main 6435-R
Branstrator Garage, Bluffton Rd.....Suburban 7432
Branstrator, H., Res., 2305 Brooklyn.....South 7338- J
Branstrator, Mary, Res., 1210 Home.....South 6752-R
Brant, Mrs. Otto, Res., 125 W. Washington..Main 4750-R
Brasch, Chas., Res., 328 Brackenridge.....Main 2701-W
Brase, Albert F., Res., 121 E. Williams.....South 7067
Brase, Arthur F., Elect. Contr.,
2521 N. Clinton.....Main 2613- J
Brase, August C., Res., 301 W. Jefferson....Main 4865
Brase, Clarence T., Res., 1013 Union.....Main 3379-R
Brase's Grocery, 301 W. Jefferson.....Main 4558
Brase's Meat Market, 320 W. Jefferson....Main 945
Brase, Theo. F., Res., 2148 Fairfield.....South 6329- J
Brateman, Albert, Res., 728 Columbia Ave...Main 1822-W
Brateman Bros., Men's Furnishing, 806 Barr..Main 5863
Brateman, Sam, Res., 3707 Arlington.....South 9269-W
Bratt, F. E., Res., 2930 Bowser.....South 6281-M
Brattain, Harry D., Res., 3501 Smith.....South 8888-M
Braun, see also Brown.
Braun, A. J., Res., 711 Canal.....Main 1994- J
Braun, Andrew J., Res., 2118 Fox Ave.....South 9958-R
Braun, Anton, Res., California Rd.....Rural 6-W
Braun, Arthur C., Res., 1018 Buell Dr.....South 9418-M
Braun, Carl H., Res., 903 Delaware.....Main 6777-W
Braun, Chas., Res., 2215 Holton.....South 7554- J
Braun, Chas. N., Machinery, 304 Standard...Main 3994
Braun, Chas. N., Res., 128 E. Creighton.....South 6902- J
Braun, Conrad, Res., Lima Rd.....Main 2948-M
Braun, E., Res., 414 W. Williams.....South 7892- J
Braun, Edw. J., Res., 611 Meyer Ave.....South 7186-M
Braun, Mrs. Elizabeth, Res., 1227 Lillie.....Main 5129- J
Braun, Elmer, Res., 1530 E. Lewis.....Main 163-R
Braun, Fred J., Res., 429 W. Superior.....Main 1377- J
Braun, F. M. & Mrs. M. A., Chiropractor,
1331 Grant.....Main 1335-M
Braun, Geo. C., Res., 1331 Clara.....Main 3472-R
Braun, Harry J., Res., 1017 Packard.....South 9299- J
Braun, Henry G., Res., 1039 Rivermet.....Main 1042-W
Braun, Herbert C., Res., 616 Lavina.....Main 3742-M
Braun, Herman F., Res., 3314 S. Webster...South 7553- J
Braun, John C., Res., 1848 California.....Main 2786-R
Braun, Joseph J., Res., 1222 Francis.....Main 2338-W
Braun, Louise, Res., 325 McKinnie.....South 9858- J
Braun, Mrs. Margaret, Res., 1244 Ewing.....Main 3732-W
Braun, Mrs. Mary C., Res., 1319 W. Jeff...Main 1923-W
Braun, O. J., Res., 2418 So. Wayne.....South 8544-R

Braun, P. M., Res., 1311 E. Lewis.....Main 2344-M
Braunelsen, Anna, Res., 1014 Webster.....Main 1195- J
Braungart, Oscar W., Res., 703 Walnut.....South 7744- J
Brauntmeyer, Charles, Res., 1226 Ewing.....Main 1346-R
Brautzsch, Alfred E., Res., 3006 Bowser....South 8244-R
Bray, see also Brey.
Bray, W. J., Res., 2915 Beaver Ave.....South 9022-R
Brayer, D. U., Res., 2926 Anthony.....South 6473- J
Brayton, W. B., Res., 439 Downing Ave.....South 7264-R
Brazier, Edward, Res., 914 Howard.....Main 3978- J
Breadling, F. E., Res., 2324 Hanna.....South 7316- J
Bredemeier, F. E., Res., 701 Madison.....Main 1659-M
Bredemeir, Michael, Res., 834 W. Wash.....Main 672-W
Bredemeyer, Mrs. Henry, Res., 1715 Hillside..Main 6870-M
Bredemeyer, Mrs. P. H., Res., 908 Third.....Main 3101-M
Breeden, Cole, Res., 1214 Delaware.....Main 2649-W
Breedlove, Orvis, Res., 1731 W. Main.....Main 4087-W
Breen, James E., Res., 1918 S. Harrison....South 6708
Breen & Morris, Lawyers, People's Trust...Main 151
Breen, Wm. P., Res., 435 W. Main.....Main 143
Breidenstein, Hilda, Res., 311 Packard.....South 6335-M
Breidenstein, Mrs. Margt., Res., 1017 Fulton..Main 3272- J
Breight, see also Bright.
Breight, Herman W., Res., 2230 John.....South 9207- J
Breihof, J. P., Res., 2942 S. Hanna.....South 9883-R
Breimeier, E. G., Res., 133 E. Boerger.....South 8027- J
Breimeier, Ernst R., Res., 733 W.DeWald..South 6443
Breimeier, Gust, Res., 815 Walnut.....South 7284-M
Breimeier, Julia, Millinery, 2022 Fairfield..South 8052-W
Breimeier, Julia, Res., 713 W. Creighton.....South 7143-W
Breimeier, Louis C., Res., 411 W. Williams..South 6394-W

**BREIMEYER, FRED H.**
Glass and Paint, 1325 Rockhill.....Main 3435

Breimeyer, Fred H., Res., 817 W. Jefferson..Main 3482
Breinfalk, Max, Res., 3621 S. Webster.....South 8203-M
Breitenbach, D. P., Res., 846 Lake.....Main 2663-W
Breman, Richard P., Res., 2407 Smith St....South 8301-W
Bremer, Harold H., Res., 812 Begue.....Main 4066- J
Bremer, Henry E., Res., 444 E. Pontiac.....South 8236-M
Bremerkamp, R. E., Res., 2512 S. Harrison..South 9916
Brendel, J. H., Res., 917 W. Third.....Main 3369-R
Brenenkant, J. W., Res., 439 Greenwood....Main 2050-R
Brenizer, Clarence, Res., 1117 Rivermet.....Main 1182-W
Brenizer, Emerson L., Res., N. Clinton.....Main 3362-M
Brenizer, Leo C., Res., 2603 Oliver St.....South 6626- J
Brenizer, W. H., Res., 3502 Oliver.....South 8888- J
Brenkman, see also Brinkman.
Brenkman, Henry, Res., 506 Putnam.....Main 1337-W
Brennan, see also Brannan.
Brennan, Joseph P., Res., 330 E. Woodland..South 7731-W
Brennan, M. J., Res., 1927 Fairfield.....South 6549-R
Brennan, Robt. E., Res., 902 Huffman.....Main 2784-M
Brennan, W. M., Res., 1610 Fourth.....Main 4525-M
Brennan, Wm. T., Soft Drinks,
1418 Broadway.....Main 3191
Brenneman, Chas. F., Res., 2922 Oliver....South 8669-R
Brenneman, Rev. G. C., Res., 2815 Oliver....South 7271-R
Brenner, Chas. F., Res., 1030 Wilt.....Main 3453- J
Brenton, Mrs. Marion H., Res., 319 Madison..Main 3948-M
Bresler, Fred, Res., 1415 Stophlet.....Main 4980- J
Bresnahan, C. M., Res., 1035 Schorr Ave.....Main 292-R
Bresnahan, Ed., Res., 1219 Barr.....Main 2959
Bresnahan, P. E., Res., 401 Breckenridge....Main 6460-M
Bressler, A. J., Res., Maysville Rd.....Rural 6-R
Brett, Jesse T., Res., 3231 Broadway.....South 8755-R
Breuer, Mrs. Wm., Res., 1529 E. Wash.....Main 1323
Brewer, Albert, Res., 1634 Barthold.....Main 2527-R
Brewer, J. A., Res., 1350 Park Ave.....South 8677
Brewer, John W., Res., 818 Clay.....Main 2593
Brey, see also Bray.
Briant, see also Brant.
Briant, C. E., Res., 208 Mechanic.....Main 1965-M
Briant, Wm. H., Res., 121 McKinnie.....South 7775-W
Bricker, C. J., Res., 1911 Sherman.....Main 3295-W
Bricker, F. C., Res., 306 Madison.....Main 3280-W
Bricker, Florence, Res., 1320½ Hanna.....Main 3309-M
Bricker, J. M., Res., 2021 Calhoun.....South 6283- J
Brickley, Rose, Res., 626 Cherry.....Main 4069- J
Bridge, Herbert O., Res., Lincoln Hy.....Rural 129-R
Bridge, Lewis, Res., 1105 Oakdale.....South 7529-W
Bridges, George, Res., 349 McKinnie.....South 9216-R
Bridges, Janet, Res., 219 E. Lewis.....Main 2069-M
Briedenbach, F. H., Res., 303 W. Wash....Main 3430-R
Briegel, E. E., Res., 2911 Shawnee.....South 7215-W
Briggemann, J. F., Res., 1005½ Harmar....Main 1856-R
Briggs, C. E., Res., 3615 Lafayette.....South 8224-M
Briggs, Chas. B., Res., 510 W. Creighton...South 7349-W
Briggs, Chester C., Res., 1026 St. Mary's....Main 2385- J
Briggs, Frank M., Res., 847 Edgewater.....Main 1376-W
Briggs, J. E., Res., 822 Union.....Main 2343- J
Briggs, Orville C., Dentist,
504-6 Wayne Med. Bldg.....Main 99
Briggs, Dr. Orville, Res., 918 Northwood....Main 3580-R
Briggs, Wm. L., Res., 515½ Holman.....Main 4685
Brigham, Mildred J., Res., 309 W. Berry....Main 2615-M
Bright, see also Breight.
Bright, Benjamin W., Res., 717 E. Wayne...Main 5878- J
Bright, F. M., Res., 1018 Ewing.....Main 5475


MAIN 419 DESSAUER BROS. THE STORE FOR EVERYBODY
110 to 114 E. BERRY

AMBULANCE SERVICE RODENBECK COMPANY MAIN 3083

B

Bright, Wm. J., Jr., Res., 711 E. Wayne....Main 3653-W
Brim, W. E., Res., 615 W. Wayne.....2478-M
Brimmer, J. H., Res., 1937 Calhoun.....South 7061
Brindle, Frank, Res., 1327 W. Wildwood....South 7992-M
Brindle, Theodore, Res., 817 Union St.....Main 4358-R
Brineman, John H., Res., 432 Violet Ct.....South 9734-R
Briner, V. N., Res., 427 Kinnaird.....South 9444-W
Briningstall, Lloyd H., 1657 Richardson.....Main 3182- J
Brink, Clem, Res., 618 Second.....Main 827-R
Brink, C. M., Res., 1515 Crescent.....Main 3199- J
Brink, Henry, Res., 628 E. Wayne.....Main 2070-R
Brinker, Edw. G., Res., 1526 Oakland.....Main 1913- J
Brinker, Theo. A., Res., 1319 Scott Ave.....South 6737- J
Brinkman, see also Brenkman.

Brinkman, E. F., Co., Sign Painting, Clay and Superior.....Main 4736
Brinkman, E. F., Res., 827 Kinnaird.....South 9102
Brinkman, Ernest, Res., 3432 Lillie.....South 9665-W
Brinkman, Otto C., Res., 2121 Crescent.....Main 6743-M
Brinkman's Paint Store, 214 E. Main.....Main 1733
Brinkroeger, C. H. Fred, Res., 535 High....Main 2988-R
Brinkroeger, J. F. W., Res., 217 Fifth.....Main 5291-R
Brinkroeger, Wm., Res., 1210 Union.....Main 2839-R
Brintzenhofe, Harry F., Res., 823 Eckart...South 7511-R
Briscoe Motor Cars, 1624 S. Calhoun.....South 9320
Brita, Jos., Res., 2512 Taylor St.....Main 5276-M
Brittenham, G. R., Res., 1714 Nelson St.....Main 4071-W
Brittin, Hazen G., Res., Elmer Ave.....Main 1972-W

**BROADWAY BATTERY & SERVICE STA.,**
929 Broadway.....Main 3658
Broadway Beauty Shoppe, 1214 Broadway...Main 2756
Broadway Cash Market, 1305 Broadway.....Main 993
Broadway Dry Cleaners, 1007 Broadway.....Main 145
Broadway Home Bakery, 2502 B'dway.....South 6294
Broadway Motor Car Co., 920-922 Broadway.Main 453

**BROADWAY PHARMACY**
Drugs, J. W. Morrison, Prop., 2723 B'way.South 7055
Broadway Second Hand Store, 1411 Broadway.....Main 2448- J
Broadway Service Station, 2210-14 B'dway.South 8199
Broadway State Bank, 1930 Broadway.....Main 6008
Broadway Theatre, 2441 Broadway.....South 9356
Broadway Tire & Equipment Co., Tires, 1110 Broadway.....Main 6179
Brockerman, Erwin, Res., 2411 Thompson..South 8760-M
Brockerman, Rudy B., Res., 426 Madison....Main 5223-R
Brockhaus, G. H., Res., 1504 Franklin....Main 6417-M
Brockmeyer, Arthur, Res., 3414 Central Dr..South 7640- J
Brockmeyer, Aug., Res., 1340 Scott.....South 6386-W
Brockmeyer, C. H., Res., 1822 Broadway...Main 6859-W
Brockmeyer, Edward, Res., 322 Dawson....South 8908- J
Brockmeyer, Ernest, Res., 2504 Edsall.....South 9575-W
Brockriede, Mrs. Lydia, 1411 Swinney.....Main 5639-W
Broderick, John, Res., 2335 John St.....South 6811-W
Broderick, Patrick J., Res., 209 E. Wildwood.South 7631-R

★Broeker, Felix, Sec'y Atlas Mutual Fire & Automobile Ins. Co.....Main 3060
Broeker, Felix, Res., 2307 Broadway.....South 9089-M
Broeking, Chas., Res., 2508 Hanna.....South 8901- J
Brokaw, Mrs. E. S., Res., 711 Cottage.....South 6563-R
Brokaw, L. B., Soft Drinks, 1509 Calhoun...Main 4472
Brokaw, L. B., Res., 1405 Fairfield.....Main 3265-M
Brokaw, Oscar, Res., 128 W. Creighton.....South 8415
Bromelmeier, C. H., Res., 617 Fry.....Main 2116-R
Bromelmeier, Dr. R. H., Dentist, 515 Standard Bldg.....Main 6571
Bromley, Chas. H., Res., 930 Oakdale.....South 9448- J
Bromley, W. E., Res., 1906 W. Main.....Main 3186-W
Brooking, Rollie M., Res., 427 Greenlawn....Main 2108-W
Brookins, S. R., Res., 448 E. Suttenfield....South 7658- J
Brooks, see also Brucks.

★Brooks Construction Co., Contractors, 1123 Barthold St.....Main 6218
Brooks, E. A., Res., 2024 Thompson.....Main 5470-W
Brooks, Edw. P., Res., 1107 Swinney.....Main 6786-M
Brooks, Harry, Res., 1023½ Crescent.....Main 519
Brooks, Jesse, Res., 2010 Florida Dr.....Main 2681-W
Brooks, John, Res., 1826 Hillside.....Main 4171-M
Brooks, John F., Res., 4209 Drury Lane....South 8320
Brooks, John H., Res., 716½ Rockhill.....Main 6641
Brooks, O., Res., Lima Rd.....Rural 60-R
Brooks, Wayne C., Res., 1044 State Blvd....Main 3457-M
Brooks, W. F., Res., 60 Pixley-Long.....Main 129
Brookside Farm Co., Leesburg Rd.....Main 5586-M
Brosius, Andrew, Res., 1609 Cass.....Main 2166
Brosius Auto Co., Auto Sundries, 325-31 E. Main.....Main 1494
Brosius & Brosius, Bicycles-Supplies, 126 E. Columbia.....Main 902
Brosius, Henry, Res., 1115 St. Marys.....Main 4692- J
Brosius, Jesse, Res., 325 E. Main.....Main 2250
Brosler, Wm., Res., 849 Columbia.....Main 2663-R
Brososky, Ernest, Res., 1028 Grant Ave.....Main 5103- J
Brossard, J. J., Res., 303 Grove St.....Main 3608- J
Brossard, Wm. J., Res., 1911 Wells.....Main 3579-W
Brothers of the Holy Cross, 1114 Clinton...Main 6267
Brothers, Roy H., Res., 729 W. Wildwood...South 7621- J

Brouwer, see also Brower.
Brouwer, Dr. F. W., D. C., 2809 Hanna.....South 6038- J
Brouwer, Geo. P., Groc., 2523 Hanna.....South 6181
Brouwer, G. P., Res., 2519 Hanna.....South 6181
Brouwer, K. J., Res., 3402 Central Dr.....South 9594- J
Brouwer, Sarah, Res., 148 E. Leith.....South 6561-M
Browand, Mrs. Olive, Res., 1513 Cass.....Main 2523-M
Browder, R. A., Res., 3424 Beaver.....South 8047-M
Brower, see also Brouwer.
Brower, Florence, Real Est. & Ins., 601 Tri-State.....Main 6166
Brower, Florence, Res., 1112 Rivermet.....Main 2506
Brower & Foncannon, Painters & Paper-hangers, 1620 Spy Run.....Main 956
Brown, see also Braun.
Brown, Adam, Res., 2030 Nelson St.....Main 6431-M
Brown, Mrs. Adelia, Res., Charlotte & Ky...Main 1408-R
Brown, Alfred T., Res., 1137 Oakdale.....South 7954-M
Brown, Anna A., Res., 924 Liberty.....Main 2730-R
Brown, A. S., Res., 2812 E. Creighton.....South 9329-W
Brown, Blanch, Res., 1419 S. Calhoun.....Main 5068
Brown, C., Res., 529 Wallace.....South 7664-R
Brown, C. F., Res., 3706 S. Barr.....South 7647-W
Brown, Carol, Res., E-1 Portland Apts.....Main 5917
Brown, Chas., Repr. Ford Cars, 1214 Ohio, cor. Lewis St.....Main 3485
Brown, Chas., Res., 1218 Ohio.....Main 5027-R
Brown, Chas. W., Res., Wildwood Pk.....Main 5097-R
Brown, Clarence A., Res., 328 S. Corneli...South 7778-W
Brown, Edward E., Res., 1519 Hurd.....South 6961-R
Brown, Emma, Res., 260 Baker.....Main 2541-R
Brown, Mrs. Emma J., Res., 206½ W. Berry.Main 7051
Brown, Everett, Res., 1819 Antoinetts.....South 9803-R
Brown, E. P., Res., 2226 Cass St.....Main 5419-R
Brown, F. J., Dry Goods, 314 Utility.....Main 2807
Brown, Floyd E., Res., 2914 Gay St.....South 9812-R
Brown, Francis, Res., 2128 John St.....South 8813- J
Brown, Frank E., Res., 909 Lincoln.....South 8541
Brown, F. I., Res., 1225 Illsley Dr.....South 8088
Brown, Frank J., Res., 1344 Park Ave.....South 6772- J
Brown, F. L., Res., 1136 Eliza St.....Main 6036-R
Brown, F. P., Res., 432 E. Wildwood.....South 7314-M
Brown, F. T., Res., 2818 Beaver.....South 8282-W
Brown, Frederick P., Res., 334 W. Woodland.South 6977-W
Brown, H. B., Res., 414 W. Wildwood.....South 7145- J
Brown, H. D., Res., 2401 S. Calhoun.....South 7824- J
Brown, Harlan, Res., 2723 Oliver.....South 6406-M
Brown, J. C., Res., 2121 Kensington.....Main 3648-W
Brown, J. G., Res., 1529 Lantz Ave.....Main 6768-W
Brown, James A., Res., 539 Forest.....Main 3534-M
Brown, James A., Res., 1520 Col. Ave.....Main 3459- J
Brown, J. O., Res., 1614 W. Main.....Main 983
Brown, James W., Apt. 3, 435 E. Wayne....Main 5308- J
Brown, J. L., Res., 124 E. Taber.....South 6596- J
Brown, Jay M., Res., 2213 N. Anthony.....Main 5711-M
Brown, Jesse, Res., 1743 Franklin.....Main 826-M
Brown, Jessie, Res., 628 Lafayette.....Main 2911-R
Brown, John, Res., 1321 Zollars.....Main 6636-R
Brown, John C., Res., 1428 St. Joe.....Main 6782-M
Brown, John H., Res., 1332 Scott.....South 6386-M
Brown, John W., Specialties, 1317 Maumee..Main 3700
Brown, John W., Res., 2811 Bowser.....South 7367-M
Brown, John W., Res., 1231 Hugh.....Main 2685-W
Brown, John Wm., Res., 1812 John St.....South 8065- J
Brown, Rev. J. R., Res., 521 Holman.....Main 4293- J
Brown, Kenneth M., Res., 3320 S. Harrison.South 6127-M
Brown, L. J., Res., 1306 Huron.....Main 6270- J
Brown, Levi W., Res., 2008 Chenie.....Main 5362- J
Brown, Mary E., Res., 1626 Richardson.....Main 6147-W
Brown, Milton O., Res., 1020 W. Wash.....Main 4140-W
Brown, Mitchell Z., Res., Connett St.....South 6770-R
Brown, Ora A., Res., 1428 S. Anthony.....Main 3469-R
Brown, Pearl A., Res., 1925 Oliver.....South 8069-M
Brown, Robert E., Res., 3411 S. Barr.....South 6105-M
Brown, R. J., Res., 335 S. Cornell.....South 9438-M
Brown, Roy J., Res., 1811 Edsell.....Main 4838- J

**★BROWN TRUCKING CO.**
125 W. Columbia.....Main 73
C. F. Borgman, Sec. and Treas., Main 3635; W. A. Borgman, Pres. Main 868.
Brown Trucking Co., Barn, 318-20 Mont.....Main 3976
Brown, T. M., Res., 1326 Home.....South 8858-R
Brown, T. N., Res., 1126 Hugh St.....Main 4398-M
Brown, W. C., Res., 1859 Broadway.....Main 6564-W
Brown, W. F., Res., 446 Rose Lane.....South 7787-W
Brown, Wm., Res., 533 E. Wayne.....Main 6273
Brown, Wm., Res., 754 W. Superior.....Main 1067-W
Brown, William, Res., 1034 Grant Ave.....Main 711-M
Brown, Wm. H., Res., 1638 W. Main.....Main 5494-W
Brown, Wm. L., Res., 1057 Delaware.....Main 6778-R
Brown, Wm. L., Res., 2207 Dwenger.....Main 4153- J
Brown, W. N., Res., 933 Liberty.....Main 5759-M
Brown, W. S., Res., 1630 Sinclair.....Main 1583-M
Brown, Wm. W., Res., 2617 Reed.....South 7045-M
Browning, E. J., Res., 2212 Bowser.....South 8360-W
Browning, Frank A., Res., 464 E. Taber....South 8350-W
Browning, Theo., Res., 1227 E. Lewis.....Main 1364-M
Brownsberger, C. E., Res., 312 W. Creighton.South 6767

CITY LIGHT AND POWER 308 E. BERRY STREET PHONE Main 57

MAIN 3072
133 West Washington
PARAMOUNT DRY CLEANERS
ESTABLISHED 1909
B

Brownsberger, S. W., Res., 2202 Broadway..South 6993-M
Broxon, Chas., Res., 314 Brackenridge.....Main 3573-W
Broxon, H. D., Res., 215 E. Darrow.....South 8616-W
Broxon, Ruben, Res., 824 Huestis.....South 6614-M
Broyles, C. M., Res., 723 Locust St.....South 6185- J
Brubaker, Bert, Groc., High & St. Mary's...Main 2058
Brubaker, C. N., Res., 402 Arcadia.....South 9427-M
Brubaker, Harry, Res., 3301 S. Clinton.....South 8003-W
Brubaker, Maurice, Res., 237 N. Cornell....South 8430- J
Brubaker, Orval O., Res., 1323 Erie.....Main 4075-M
Brubaker, S. J., Res., 3222 Piqua.....South 8593-M
Bruck, Chas. P., Res., 715 W. Berry.....Main 1409-R
Brucker, Frank, Res., 2327 Harrison.....South 7343-M

Brucks, Mrs. Clara, Christian Science Pract.,
118 E. Wildwood.....South 6534-W
Brucks, M., Res., 118 E. Wildwood.....South 6534-W

**BRUDER CALHOUN CO.**
Jewelers, Calhoun and Wayne.....Main 629
Bruder, Victor, Jr., Res., 117 E. Leith.....South 8168-W
Brudi, Albert G., Res., 4022 Buell Dr.....South 9418-W
Brudi, G. A., Res., 2524 Warsaw.....South 9035- J
Brudi, Harold C., Res., 1828 Courtland.....Main 1017-W
Brudi, L. W., Res., Lincoln Hy. E.....Rural 129-W
Brudi National Bakery, 3828 Lafayette.....South 9928
Brudi, O. C., Res., 414 Huffman St.....Main 3590-W
Brudi, Paul C., Sand and Gravel, Leo Rd....Main 5395
Brudi Transfer Co., { Main 334
1116 Monroe { Main 2383
Brudi, W. H., Res., 1705 Wells.....Main 3590- J
Brueck, Chas., Res., Paulding Rd.....Suburban 7022
Brueck, Christ, Res., Wayne Trace.....Suburban 6412
Brueggemann, Henry, Res., 536 Madison...Main 1474-W
Brueggeman, Henry A., Res., 1544 Lake...Main 6794-M
Brug, F. A., Res., 2305 Warsaw.....South 7817- J
Bruggeman, Dr. H. O., Office, 346 Utility...Main 349
Bruggeman, Dr. H. O., Res., 1202 W. Wash..Main 6244
If no answer, call.....Main 6015
Bruggemann, Fred L., Res., 1127 McCulloch Main 3588-M
Bruick, John H., Res., 1208 Lake.....Main 478-M
Bruick, J. P., Contr., 1901 N. Anthony.....Main 6693-R
Bruick, Llewelyn F., Res., 1704 Florida Dr..Main 3282-M
Bruick, P. E., Dentist, 706 Calhoun.....Main 3785
Bruick, P. E., Res., 926 Lake.....Main 2614- J
Brumbaugh, B., Res., 921 Home.....South 7291-W
Brumbaugh, D. E., Res., 933 Columbia.....Main 2920
Brumbaugh, Pearl C., Apt. 17, 604 W. Wash..Main 3683- J
Brumm, O. C., Res., 1020 Madison.....Main 3594- J
Brundige, David, Contractor, Brick, Stone
and Cement, 2109 Wells.....Main 3374- J
Bruner, Mrs. Alex., Res., 1324 Huestis.....South 8364-W
Bruner, Frank, Res., 2434 Thompson.....South 9205-W
Bruner, Harry E., Res., 1236 Huestis.....South 8077-R
Bruner, W. O., Res., 1245 Huestis.....South 6999- J
Brunett, F. J., Res., 519 W. Fourth.....Main 4367-M
Brunka, Oscar H., Res., 1737 Andrew.....Main 6578-M
Brunka, Wm. H. J., Res., Piqua Rd....Suburban 7922
Brunkhart, B. L., Real Est. & Ins.,
205 Swinney Blk.....Main 754
Brunkhart, B. L., Res., 426 W. Butler.....South 9688
Brunn, John, Res., 115 Masterson.....South 6100-W
Brunner, W., Coal Co., 850 Parkview.....Main 6659
Brunner, C., Res., 934 W. Main.....Main 3268
Brunner, Eugene C., Res., 2622 Broadway...South 7895-W
Brunner, Henry C., Painting & Decorating,
1229½ Swinney.....Main 6444
Brunner, Joseph Leo, Res., 1023 Wilt.....Main 3292-W
Brunner, Louis J., Res., 1229 Swinney.....Main 7128
Brunner, Louise, Res., 1013 Pape.....Main 3249-R
Brunner, Otto W., Res., 709 Oakdale.....South 9342- J
Brunner, Ray, Res., 611 Hendricks.....Main 2448-M
Brunner, Thos. F., Res., 1611 Boone St.....Main 8995-R
Brunnerlee, A. W., Res., 1215 Elmwood.....Main 6758-R
Bruno, Chas., Res., 416 Ross.....Main 951-M
Bruno, D. J., Res., 1627 Howell.....Main 5484
Bruns, Albert W., Res., 3009 Broadway.....South 7254-R

**BRUNS, CHRIST F.**
Real Estate, 12 North American Bldg.....Main 2789
Bruns, Christ F., Res., 328 Killea.....South 7574-R
Bruns, Christian, Res., 3001 Broadway.....South 6290- J
Bruns, Edw. F., Res., 927 Hamilton.....South 9936-M
Bruns, George, Res., 1828 Hillside Ave.....Main 5803- J
Bruns, Henry P., Res., 2949 Holton.....South 6974-R
Bruns, Henry W., Res., 3011 Broadway.....South 6801-W
Bruns, Herman, Res., 315 W. Williams.....South 7455-W
Bruns, W. C., Res., 812 Florence.....Main 1423-R
Bruns, W. H., Res., 2627 Holton.....South 7479- J
Bruns, Wm., Res., 517 St. Martin.....South 7199- J
Bruns, Wm., Res., 1333 E. Pontiac.....South 6053-W
Brunskell, Alan E., Res., 2301 Lillie St.....South 7456-W
Brunson, Dr. Carl L., Dentist,
518 Tri-State.....Main 1295
Brunson, O. M., Res., 3514 Indiana.....South 7113-M
Brunson's Market, Fish Mkt., 2622 Indiana..South 7956
Brunton, J. H., Res., 428 E. Washington....Main 3056-W
Bruoit, Louis E., Res., 3005 Hanna.....South 9810-M
Bruoit, Mrs. Phoebe, Res., 414 Ellzabeth.....Main 2557-M
Bruce, Roy V., Res., 1424 Grant Ave.....Main 2916- J
Brushwiller, W. E., Res., 2611 Broadway...South 8763-M

Bryan, Carl A., Res., 1012 St. Mary's.....Main 752-W
Bryan, Geo. W., Res., 315 E. Jefferson.....Main 2289-R
Bryan, J. M., Res., 1910 W. Main.....Main 3074- J
Bryant, see also Briant.
Bryant, Mrs. C. C., Res., 349 W. Jeff.....Main 3897
Bryant, C. O., Res., 2726 New Haven Ave..Main 4033-W
Bryant, G. H., Res., 3114 Reynolds.....Main 4838-R
Bryant, Harvey A., Res., 2907 Smith.....South 7593-M
Bryant, John, Res., 1821 Wells.....Main 1017-R
Bryant, J. H., Res., 3531 S. Barr.....South 9993-R
Bryant, R. W., Res., 2410 S. Calhoun.....South 8843-M
Bryie, A. J., Res., 2008 N. Barr.....Main 5875- J
Bryie, J. J., Res., 1903 Weisser.....South 6846-W
Bryson's Barber Shop, 106 W. Wayne.....Main 2392
Bryson, C. B., Res., 1409 Fairfield.....Main 3201
Buanno, Angelo, Res., 1402 Eliza.....Main 3989- J
Buchan, B. E., Res., 2519 Holton.....South 6410-W
Buchan, Elnora, Res., 3119 Oliver St.....South 7667-M
Buchan, H. F., Res., 1020 Glasgow.....Main 4303-M
Buchanan, Bessie J., Res.,2701 Pennsylvania..Main 3130- J
Buchanan, Chas., Res., 325 W. DeWald...South 7139-M

**BUCHANAN DIRECT MAIL SERVICE CO.**
206 People's Trust.....Main 5502
Buchanan, E. M., Res., 1113 Wabash Ave...Main 737-R
Buchanan, Paul, Res., 1108 Summit.....Main 1364- J
Buchanan, Mrs. Sam'l, Res., 2530 Maple Pl..South 7410-W
Bucher, see also Buecker and Bueker.
Bucher, A. F., Res., 2717 Calhoun.....South 7989- J
Bucher, Henry, Res., 2222 Drexel.....South 7684- J
Bucher, Henry, Res., 4114 Indiana.....South 9961
Buchfink, John, Res., 601 High.....Main 1251-M
Buchman, A. O., Res., 2610 Smith.....South 7269- J
Buchman, Ross A., Res., 1531 Stophlet.....Main 5488-R
Buck, see also Buuck.
Buck, Elmer L., Res., 2832 Broadway.....South 7239-W
Buck, G. H., Fish, 720 Harrison.....Main 541
Buck, G. H., Res., 931 High.....Main 2257
Buck, Henry W., 2623 S. Webster.....South 8679-R
Buck, Herbert, Res., 1035 Maxine Dr.....South 9248- J
Buckel, F. W., Carpenter Contr.,
1225 Lynn Ave.....Main 6886-R
Buckel, Howard, Res., 1318 Dodge.....Main 7012-R
Buckland, E. Clyde, Res., 2335 Charlotte...Main 6808-W
Buckland, Gill, Groc., 1321 Wells.....Main 5279-W
Buckles, A. L., Res., 1922 Webster St.....South 6195-M
Buckles, James, Res., 1302 Dodge Ave.....Main 6819-M
Buckles, W. T., Sign Writer, 512 Calhoun...Main 1881
Buckles, W. T., Res., 215 W. Superior.....Main 2240- J
Buckley, John D., Res., 1829 Hoagland.....South 7272-W
Buckley, Mary, Res., 404 Baker.....Main 4402
Buckley, R. J., Res., 427 Bass St.....South 9633
Buckmaster, Adrian, Res., 305 E. Leith....South 8284-W
Buckmaster, Albert, Res., 1322 Gay.....Main 6137-M
Buckmaster, John, Res., 1011 Archer.....Main 1813- J
Buckner, Doster, M. D., Off., 1118 Calhoun..Main 1225
Buckner, Doster, M. D., Res., 2200 Crescent..Main 6384
If no answer, call.....Main 6015
Budd, M. H., Res., 1233 Winter.....Main 3655-M
Budde, Henry, Res., 2119 Nelson St.....Main 6535-W
Budde, John, Res., 451 St. Martin.....South 7492
Budecki, Roman, Res., 733 Knitters.....Main 3264-M
Buechner, see also Beekner.
Buechner, Fred J., Res., 1214 High.....Main 1756
Buechner, Otto, Res., 1210 High.....Main 4564
Buecker, see also Bucher and Bueker.
Buecker, E. C., Res., Coldwater Rd.....Rural 52-R
Buecker, Fred J., Lima Rd.....Rural 65-W
Buehler, see also Buhler.
Buehler, John H., Res., 1109 Lake.....Main 2696-M
Buehler, Wm. C., Res., 1132 Oak.....Main 3493-M
Buehrer, Jos., Res., Lima Rd.....Rural 67-R
Buehrer, Joseph W., Res., 443 E. Leith.....South 8395-W
Bueker, see also Buecker and Bucher.
Bueker, C. F., Res., 2511 Oliver St.....South 6010-W
Bueker, Chester, Res., 1712 California.....Main 7082- J
Bueker, E. E., Res., 1910 Johnson St.....South 7288-R
Bueker, E. W., Res., Huntington Rd.....Rural 115-R
Bueker, Frank H., Res., 2525 Buena Vista..Main 7121-M
Bueker, Walter A., Res., 3530 S. Harrison..South 9424-M
Buelow, F. A., Res., 416 Masterson.....South 7952- J
Buelow, John, Res., 621 Huffman.....Main 6082-W
Buelow, Michael, Res., Elmer Ave.....Main 5083-W
Buesching, see also Busching and Bushing.
Buesching, Chas., Res., 2307 Sherman.....Main 4898-M
Buesching, Chas. H., Res., 1802 Florida Dr..Main 3759
Buesching, Fred, Res., Randall Dr.....Main 577
Buesching, H. F., Res., Bullerman Rd.....Rural 38- J
Buesching-Hagerman & Co., Gen. Contrs.,
402 E. Superior.....Main 1475
Buesching-Hagerman Co.,
Field Off., Berry and Ewing.....Main 2546
Buesching, Herman P., Res., 1018 Delaware..Main 6901- J
Buesching, Theodore H., Res., 1001 Erie....Main 2763
Buesching, Wm. J., Contr., 1426 St. Joe....Main 2705- J
Buesking, C., Res., 3011 Hanna.....South 7659- J
Buesking, Fred W., Res., 2523 Holton.....South 6410-M
★Buesking, O. H., Groc., 2901 Hanna.....South 9177
Buesking, Wm., Res., 2805 Hanna.....South 8421- J

MAIN 191
FIRST NATIONAL BANK BUILDING
WM. S. O'ROURKE JR. CO.
INSURANCE ONLY
ALL LINES WRITTEN

HOMEBUILDERS SUPPLY CO. Lumber--Millwork SOUTH 8782 Building Material 1436 MICH. AVE.

B

Bueter, Cleopha, Res., 538 E. Wash.....Main 3661-M
Bueter, Herman J., Res., New Haven Rd...Main 3377-M
Bueter, Joe, Res., Lincoln Hy.....Rural 132-M
Buettel, Henry, Res., 801 Eliza.....Main 1483-R
Bufink, Dollie D., Res., 1012 Huffman.....Main 2182-W
Bugert, Adam H., Res., 2417 John.....South 6643-M
Bugert, Geo., Res., 426 E. Leith.....South 8462- J
Bugert, Geo. A., Res., 2541 John St.....South 7594- J
Bugert, John N., Res., 2815 Indiana.....South 9139-W
Buggs, Mrs. Bessie, Res., 1817 Smith St.....South 7881- J
Buggs, E. T., Res., 419 Holman St.....Main 5879-R
Buggs, Fred F., Res., 1006 Eliza.....Main 4235-M
Buhler, see also Buehler.

**BUHLER, ROBT. A.**
Attorney, 307-8 Farmers Tr.....Main 913
Buhler, Robt. A., Res., 1106 Columbia Ave..Main 5999
Buhr, Fred, Groc., 1029-31 E. Wayne.....Main 451
Buhr, Fred, Res., 1023 E. Wayne.....Main 4360-M
Buhr, Henry J., Res., St. Joe Rd.....Rural 23-R

**BUICK AUTOMOBILES**
701-9 Barr.....Main 290
★Buick Motor Cars, 427 W. Washington....Main 5678

**BUIST, GEO. B. & CO.**
Accountant, 1011-13 First Nat'l Bk. Bldg..Main 2646
Buist, George B., Res., 1168 Westover Rd..South 9499- J
Buker, Wallace H., M. D., Res., 3005 Euclid..South 7994-M
Bulga, Joseffene, Restaurant, 1229 Calhoun..Main 5916
Bullard, Charles E., Res., 826 W. Superior...Main 5543-M
Bullerman, Alvin F., Res., 1114 High.....Main 4846-M
Bullerman, C., Res., Bullerman Rd.....Rural 37- J
Bullerman, H. F., Justice of Peace, 206 Swinney Blk.....Main 754
Bullerman, H. F., Res., 1005 Rivermet.....Main 525-R
Bullerman, Wm. C., Res., 2514 Maumee.....Main 2081-M
Buimahn, Fred, Res., 2307 Lillie.....South 7456-M
Bulmahn, H. E., Res., 444 Englewood Ct...South 7414-M
Buimahn, Heinrich, Res., 2940 Reed.....South 9088-R

**★BULSON, DR. ALBERT E., JR.**
Office and Residence, 406 W. Berry.....Main 5868
If no answer, call.....Main 6015

**★BULSON, DR. EUGENE L.**
Office and Residence, 406 W. Berry.....Main 5868
If no answer, call.....Main 6015
Bultemeyer, Ernest, Res., 1226 Swinney....Main 4023-R
Bultemeyer, E. F., Res., Winchester Rd....South 8652-R
Bultemeyer, Frederick C., Res., 1319 Wall...Main 6093-M
Bultemeyer, Wm. E., Res., 2123 Thompson...Main 6728-M
Bunch, Paul, Res., 207 Electric Ave.....Main 4669-M
Bunch, Paul R., Res., 3415 Piqua.....South 6635- J
Bundy, H. P., Res., 2622 Florida Dr.....Main 745
Bundy, James A., Res., 3613 Webster.....South 7489- J
Bundy, Joseph, Res., 3087 Piqua.....South 9303-M
Bunner, Forest, Res., 2103 Short St.....Main 3119-R
Buraczynski, Michael, Res., 2225 Foohey...South 9549- J
Burbank, W. F., Res., 2218 Eastbrook Dr...Main 5306- J
Burch, Mrs. Florence, Res., 1520 Wells.....Main 3285-W
Burch, M. A., Res., 1313 Grant.....Main 3982-R
Burch, T. C., Res., 2416 S. Calhoun.....South 7010- J
Burchard, Miss Ayvilla, Res., 415 Madison...Main 4875- J
Burchard, Ed., Res., 1716 California.....Main 3754-M
Burchard, Glenn, Res., 437 E. Lewis.....Main 3507- J
Burchiel, E. A., Res., 814 Clay St.....Main 5217-R
Burdett, S. H., Res., 727 Kinnaird.....South 7203-M
Burdick, Ormond C., Res., 421 Madlson.....Main 4875-W
Burdoine, Oren, Res., 328 Kinsmoor.....South 8005-M

**BURDSAL-HAFFNER PAINT CO.**
113 E. Main.....Main 5230
Burg, see also Berg.
Burg, Adolph, Res., 2021 Lawndale.....Main 1910
Burg Bros., Groc., Delicatessen, 234 E. Main..Main 1065
Burg, Ed., Soft Drinks, 235 E. Main.....Main 2867
Burg, Ed., Res., 916 Madison.....Main 2205-R
Burg, Emil, Res., 1826 Alabama Ave.....Main 9118- J
Burgener, O. L., Res., 3115 Bowser.....South 7092- J
Burger, see also Berger and Boerger.
Burger, Mrs. Delia, Res., 1610 Kelly Dr.....Main 6082-R
Burger, G., Res., 835 W. Wash. Blvd.....Main 1748- J
Burger, Joseph C., Res., 2225 Florida Dr...Main 2452
Burgett, W. H., Res., Charlotte.....Main 4059- J
Burgoon, S. W., Painter, 1526 E. Wayne....Main 4483
Burhenn, E. A., Res., 804 Huestis.....South 7516
Burhop, Prof. Wm. C., Res., Concordia....Main 297-W
Burk, A. J., Res., 1217 Wildwood.....South 7447- J
Burk, D. E., Res., 223½ Second St.....Main 5172-M
Burkas, A., Res., 812 Erie.....Main 2190
Burkas, C. G., Res., 1155 Grant.....Main 529-W
Burkas, H. L., Res., 2016 N. Anthony.....Main 5648-W
Burke, Beatrice, Res., 2347 Winter.....South 8402- J
Burke, Mrs. T. Edw., Res., 3222 Harrison..South 8556- J
Burket, E. R., D. D. S., Office, 826 Calhoun..Main 2445
Burket, Dr. E. R., Res., 17-B White Apts....Main 4312-M
Burkett, Laura, Res., 212 S. Seminole.....South 7227-W
Burkhardt, Ernest, Res., 1130 Glasgow.....Main 1728-R
Burkhart, W. K., Trucking, 423 Poplar.....South 9971
Burkhead, James, Lower Huntington Rd.Suburban 8312
Burkholder, Homer, Res., Hicksville Rd.....Rural 10-W
Burlage, Henry H., Res., 507 E. Washington Main 2394
Burlage, Mrs. J. W., Res., 511 E. Wash.....Main 3025-W
Burlage, Mrs. L., Res., 1201 Annie.....Main 773-M
Burlage, U. C., Res., 1626 E. Wayne.....Main 3027-M
Burman, see also Berman.
Burman, Mrs. Hattie, Res., 919 Fulton.....Main 3726
Burnam, D. F., Res., 2532 Hanna.....South 7802-M
Burnell, Chris. J., Res., 1018 Union.....Main 1156-R
Burnett, Margaret E., Res., 2610 Savannah..South 9695- J
Burnheimer, I. H., Res., 927 Nuttman.....South 7004-R
Burns, A. J., Contr. Plasterer, 324 W. Butler South 7802
Burns, C. B., Res., 826 Lavina.....Main 2329- J
Burns, C. J., Res., 943 Erie.....Main 2335- J
Burns, F. H., Res., 433 E. Leith.....South 7070- J
Burns, James, Res., 225 Masterson.....South 7661-M
Burns, M. L., Res., 244 Masterson.....South 7071-R
Burns, Omro L., Res., 3414 S. Barr.....South 6635-W
Burns, Raiph, Res., 124 W. Rudisill.....South 9466-M
Burns, Robt. A., Res., 4324 Pembroke La....South 9240-W
Burns, Robt. W., Res., 337 S. Corneli.....South 9546-M
Burns, Slater, Confect., 1130 Barthold.....Main 2569
Burns, Thos. L., Res., 2403 Lillie St.....South 6092- J
Burns, Walter G., Pat. Atty., 1010 First National Bank.....Main 3086
Burns, Walter G., Res., 135 E. Suttenfield..South 7528
Burnsworth, Chas., Res., 1825 E. Creighton..South 7315-M
Burrell, Clara, Res., 2420 Miner St.....South 7006-M
Burrell, Clyde A., Res., 1411 McClellan.....Main 2703-R
Burres, John S., Res., 3126 S. Lafayette.....South 7238-W
Burroughs Adding Mach. Co., 235 W. Berry..Main 1203
Burry, A. G., Res., 2430 Webster.....South 7257
Burry, Edison M., Res., 2521 Ciara.....Main 6807- J
Burry, Emil, Res., 924 Delaware.....Main 2297-M
Burry, L. C., Res., 224 W. Williams.....South 7933-W

**★BURSLEY, G. E. & CO.**
Wholesale Grocers, 501-3-5-7 N. Clinton..Main 64
(Private Branch Exchange to all Depts.)
Burt, see also Birt.
Burt Bros., Confect., 1202 E. Creighton....South 8601
Burt, H. L., Res., 1021 Maxine Dr.....South 9228
Burt, W. E., Res., 1518 Hurd.....South 8020- J
Burt, Wm. P., Res., 1129 Summit.....Main 2762- J
Burton, Alfred, Sr., Res., 724 Davis.....Main 1587- J
Burton, Clyde, Res., 706 Davis.....Main 1587-W
Burton, Deal, Res., 2423 St. Mary's Ave....Main 5742- J
Burton, Edith L., Res., 236 W. Washington..Main 2819-R

**★BUS TERMINAL** Main 48
724-26 Harrison..... Main 6800
Busch, C., Res., 2912 Beaver Ave.....South 9475- J
Busch, Nic., Res., 1029 Lake.....Main 2396-W
Busche, A. L., Res., 1116 DeGroff St.....Main 5159-M
Busche, Fred, Res., Trier Rd.....Rural 35-M
Busche, Otto, Res., Trier Rd.....Rural 34-R
Buscher, A. M., Res., 1009 Federal Ave.....South 9451-M
Busching, see also Buesching and Bushing.
Busching, Mrs. Mary, Res., 1030 Liberty...Main 2335-R
Buschman, Henry J., Res., 3517 Oliver.....South 8018-M
Bush, Minnie, Res., 1215 E. Creighton.....South 7327-R
Bush, Mrs. Nettie, Res., 813 Webster.....Main 5387-R
Bush, Woodson, W., 1912 Bequette.....Main 444-R
Bushey, Elise, Res., 1017 Van Buren.....Main 4226-W
Bushing, see also Buesching and Busching.
Bushing, A. W., Res., 1140 Jones.....Main 1219
Bushing, D. C., Res., 1423 Summit.....Main 3203-W
Bushing, Mrs. Mary, Res., 3130 Webster..South 9395-R
Bushman, Fred L., Contr. & Builder, 1219 Kinsmoor.....South 7740
Bushman, Lizzie, Res., 3118 Broadway.....South 6965-R
Bushman, Mary M., Res., 1525 Cass.....Main 3285-M
Bushong, Harry G., Res., 518 Archer.....Main 3872- J
Bushong, James T., Res., 1152 Monroe.....Main 4561-R
Buskirk, Edw., Res., 1129 Maple Ave.....South 8729-M
Buss, Ancil, Res., 529 W. Washington.....Main 2376- J
Buss, Oscar, Res., 232½ E. Columbia St....Main 1655-W
Bussard, T. A., Res., 1035 Columbia.....Main 478-R
Busse, see also Baus, Boes, Boese and Boose.
Busse, Aug. W., Res., 916 Erie.....Main 3460-R
Busse, C. H., Res., 1424 N. Harrison.....Main 3307-M
Busse, F. W., & Son, Painters & Decorators, 2311 Weisser Park.....South 6174
Busse, Herman, Res., 1311 Huestis.....South 7533- J
Busse, Wilhelm D., Res., 2806 Weisser Pk...South 6038-R
Busse, Wm. H., Decatur Rd.....Suburban 7913
Bussing, Arthur, Res., 1728 Spy Run.....Main 1564
Bussing, Henry, Groc., 1420 Maumee.....Main 1471
Butcher, J. M., Res., 2005 St. Joe Blvd.....Main 6033- J
Butcher, R. L., Brokerage 107 W. Lewis....Main 6305
Butler, C. M., Res., 1532 Maumee.....Main 3765-R
Butler, Dewey C., 1010 Monroe.....Main 3661- J
Butler, D. E., Res., 918 Oneida.....Main 1710-M
Butler, I. W., Res., 925 Nuttman Ave.....South 8129-W
Butler, James W., Res., 520 Wallace.....South 6912-W
Butler, Jesse J., Groc., 1721 E. Wayne.....Main 4383
Butler, John, Res., 2143 Weisser.....South 7015-M
Butler, John H., Res., 2101 Meridian.....Main 2769-M
Butler, John J., Res., 940 Liberty.....Main 2730-W
Butler, J. J., Res., Bass Rd.....Rural 96- J
Butler, Richard B., Res., 1241 Home.....South 7971-W
Butler, Wm. H., Res., 1303 McCulloch.....Main 5166

FT. WAYNE SPECIAL FURNITURE WORKS STORE, OFFICE AND BANK FURNITURE
OLD FURNITURE REMODELED AND REFINISHED Phone Main 465 608 Pearl St.

**Consumers Ice Co.** Yellow Cash and Carry Stations In All Parts of City **Main 594**

Butts, Chas. L., Res., 2609 Gay.....South 6425-W
Butts, Wm., Res., 1314½ Lafayette St.....Main 6186- J
Butts, W. R., Res., 2827 S. Barr.....South 7712-M
Butturff, D. L., Res., 1213 Rivermet.....Main 2278-M
Butz, Albert, Res., 3417 S. Barr.....South 6289-R
Butz, F., Res., 3025 Welsser Pk.....South 8361- J
Butz, Herman, Painter & Decor.,
1021 Tennessee.....Main 1577-W
Butz, Ted, Res., 3525 S. Harrison.....South 6797-W
Butz, W. T., Res., 2210 N. Anthony.....Main 5178- J
Buuck, see also Buck.
Buuck, Rev. A., Res., Moeller Rd.....Suburban 6931
Buuck, Albert, Res., 827 Madison.....Main 4050
Buuck, Chris, Res., 1915 Hoagland.....South 7986-W
Buuck, E. C., Res., 815 Home.....South 6395- J
Buuck, Ed., Res., 2229 Smith.....South 6853- J
Buuck, Edward H., Res., 1022 St. Mary's...Main 3305-R
Buuck, Gearhart, Res., 2710 Broadway.....South 8354
Buuck, Gustave, Res., 2225 Smith.....South 6853-M
Buuck, T. W., Res., 2035 Frary.....Main 4669-R
Buuck, Wm., Res., 928 W. DeWald.....South 6591-W
Bux Bros. Typewriter Co., 136 E. Wayne...Main 4917
Bux, Geo. C., Res., 3526 Oliver.....South 8888-W
Buxbaum, Jacob, Res., 1209 Oakdale Dr....South 9607- J
Byall, I. A., Res., 310 W. Williams.....South 7216-R
Byerley, see also Bireley and Byerly.
Byerley, Chas., Res., 2414 Cortland.....Main 2187-W
Byerley, David, Res., 1110 Barthold.....Main 2479- J
Byerley, Raymond, Res., 1118 DeGroff.....Main 3921-W
Byerly, see also Birely and Byerley.
Byerly, Herbert, Res., 1120 Nuttman.....South 9518-R
Byers, Calvin M., Res., 1605 High.....Main 2616-W
Byers, Mrs. Clarence, Res., 1901 Lafayette..South 7974-W
Byers, Cleve, Res., 1308 Sinclair.....Main 3865- J
Byers, Ernest R., Res., 810 Kinsmoor.....South 9300-W
Byers, Ernest R., Res., 2330 Chestnut.....Main 3905-W
Byers, Harry M., Res., 18 Esmond.....South 6964- J
Byers, I. S., Res., St. Joe Rd.....Rural 19-W
Byers, James B., Res., 4115 S. Wayne.....South 9918- J
Byers, John F., Res., 1644 Sinclair.....Main 1379- J
Byers, J. E., Res., 1321 W. Main.....Main 6327-R
Byers, Samuel, Res., 1150 Wabash.....Main 2871-W
Byrd, see also Baird and Beard.
Byrd, Raymond, Res., 718 Third St.....Main 3847-R
Byrd, Rufus, Res., 2205 Holton Ave.....South 8363-R
Byrer, H. U., Res., 1328 Crescent.....Main 2649-R
Byrer, John H., Res., 2016 California.....Main 3568-R
Byrer, R. Z., Res., 1905 N. Anthony.....Main 6937- J

# C

Cabler, G. F., Res., 1015 College.....Main 1444-W
Cabler, W. P., Res., 1133 W. Washington...Main 2336-R
★Cadillac Motor Cars, 427-29 W. Wash.....Main 5678
Cafaro, J. C., Teacher of Sax. and Band Instr.,
1106 Calhoun.....Main 6344
Cafaro, J. C., Res., 515 E. Wash.....Main 3251-R
Cahill, Mrs. Catherine, 234 W. Jefferson....Main 3738- J
Cahill, J. B., Res., 730 E. Washington.....Main 2641
Cahill, J. E., Res., 1320 Sinclair.....Main 4814-W
Cahow, Grover C., Res., 1419 Boone St.....Main 6235-W
Cain, see also Kane and Kaln.
Cain, Geo., Res., 1738 Illinois.....Main 437-M
Cairns, E. G., Res., 1123 Polk St.....Main 5503-R
Cairns, Mrs. Grace, Res., 1829 S. Harrison..South 8493-R
Calbeck, John W., Res., 1304 Fairfield.....Main 5247-W
Calbetzor, Mrs. Lena, Res., 924 Huffman.....Main 3455-W
Caldwell, Henry B., Res., 633 W. Berry.....Main 2998-R
Caldwell, L. D., Res., 2409 Winter St.....South 6829-R
Caldwell, Rollin L., Res., 345 Rudisill.....South 6193-R
Caley, W. E., Res., Homestead Rd.....Rural 111-M
Calhoun, J. A., Res., 1244 Rudisill.....South 7792
Calins, Chas., Res., 1910 Oliver St.....South 8036-W
Calkins, see also Caulkins.
Calkins, Ivan, Res., 624 Anderson.....Main 6875
Calkins, J. O., Res., 529 Buchanan.....South 8232- J
Calkins, Milo, Res., 734 E. Lewis.....Main 3599-R
Callahan, Bernard, Res., 1908 Fairfield.....South 7116-W
Callahan, Frank J., Res., 912 Monroe.....Main 3251-W
Callahan, James T., Res., 2106 Webster.....South 8887-W
Callahan, Stephen A., Atty., 604-8 Peoples Tr.Main 373
Callahan, Stephen A., Res., 215 W. Sut'n'fd. South 7928
Calland, Joseph, Res., 452 Masterson.....South 7902-R
Callas, Nick, Res., 2705 East Dr.....Main 1970
Callendine, J. H., Res., 1435 N. Calhoun.....Main 2761-M
Calomme, Edw. F., Res., 2907 S. Clinton.....South 6585-M
Calvert, Ralph H., Res., 1132 Wabash.....Main 3857-R
Calvin, Hazel, Res., 218 W. Creighton.....South 9020-W
Calvin, Dr. Jessie C., Res., 312 W. Wayne..Main 32
Cambray, Phillip R., Res., 339 W. Leith.....South 8530- J
Cameron, Amos, Res., 822 St. Mary's.....Main 3600-R
Cameron, Dr. D. F., 703 Wayne Med. Bldg..Main 5334
Cameron, Dr. Donald F., 2724 N. Clinton...Main 5326
If no answer, call.....Main 6015
Camp, W. J., Res., 424 Fairmount.....Main 1697-W
Campbell, Mrs. Anna, Res., 405 W. Superior Main 5106-W
Campbell, Arthur B., Res., 3310 Indiana.....South 7636-W
Campbell, Anna, Res., 724 W. Jefferson....Main 6939
Campbell, E. F., Res., 3735 S. Harrison.....South 8151-M
Campbell, C. L., Res., 2616 Anthony.....South 7488- J
Campbell, Carl S., Res., Comfort Ave...Suburban 8320
Campbell, Carroll L., Res., 1712 E. Lewis...Main 4081- J
Campbell, E. D., Res., 519 Geraldine.....Main 1624-W
Campbell, Mrs. Ed, Res., 1414 Huestis.....South 7023-W
Campbell, Elton, Res., 827 W. Jefferson.....Main 1735-M
Campbell, G. E., Res., 1203½ Calhoun Ct....Main 2999-W
Campbell, H. D., Res., N. Cass.....Main 2671-R
Campbell, H. E., Auto Painting,
2921 Broadway.....South 6940
Campbell, Mrs. J., Res., Taylor St.....Main 6090-W
Campbell, J. W., Res., 1314 Cass.....Main 3666-W
Campbell, Louis, Res., 2222 N. Clinton.....Main 3240-R
Campbell, Mrs. L., Res., 1107 E. Wash.....Main 2038-W
Campbell, Mary, Res., 1036 W. Main.....Main 5856-M
Campbell, M. O., Res., 3021 Monroe.....South 9274-M
Campbell, Ralph L., Res., 2510 Florida Dr...Main 2404-W
Campbell, S. G., Res., 1512 Franklin.....Main 4912-R
Campbell, Theo., Res., 1305 Union.....Main 1908-W
Campbell, V. E., Res., 2410 N. Clinton.....Main 6604-M
Campbell, W. H., Res., 2325 Chestnut St....Main 3905- J
Campbell, W. Ray, Res., 3908 Warsaw.....South 7138- J
Camperman, J. C., Res., 3923 S. Wayne.....South 8968- J
Campion, M. J., Res., 2006½ S. Calhoun.....South 7818-R
Camplin, R. E., Res., 1314½ Calhoun.....Main 3902-W
Canada, Dr. C. L., Res., 3534 S. Barr.....South 8932- J
Canada, Geo. L., Dentist, 2102 S. Hanna....South 6349
Canada, Dr. Geo. L., Res., 430 Hoffman....Main 739-M
Canada, W. W., Res., 525 Huffman.....Main 2996- J
Canaday Mfg. Co., Air and Water Towers,
1420 Cass St.....Main 4768
Canaday, O. P., Res., 1420 Cass.....Main 4768
Cannon, Henry, Res., 2600 Hoagland Ave....South 9356
Cannon, Mrs., Marcel Parlors, 1212½ Cal....Main 5368
Cannon, Thos. W., Res., 1214 Swinney.....Main 6056-R
Canse, A. C., and R. E. Powlen,
Viavi Dealers, 109 Wallace.....South 9978
Capin, Mrs. Gertrude, Res., 218 Baker.....Main 2703-W
Capital Cooperage Co., 217 Central Bldg.....Main 3220
Capron, John C., Loans, 214 Tri-State Bldg.Main 324
Capron, John C., Res., 421 W. Wayne.....Main 3725
Carbaugh, Clarence, Res., 1207 Michigan....Main 6515- J
Carbaugh, Kenneth F., Res., 912 Oakdale...South 9448-R
Carbaugh, O., Res., 2631 Indiana.....South 8317-R
Carboni, Jim, Res., 1614 Hayden St.....Main 3029- J
Carey, see also Cary and Cory.
Carey, Bessie, Res., 2340 Anthony.....South 7228-M
Carey, Edmund O., Res., 1330 Erie.....Main 389-R
Carey, Fred W., Res., 1307 W. Main.....Main 2573- J
Carey, John J., Res., 416 W. Creighton.....South 8542-R
Carey, J. S., Res., 2030 Welsser Park.....South 8276-W
Carey, R. B., Res., 1514 Hurd St.....South 9185-R
Carey, Dr. Willis W., Luth. Hosp. Annex...South 8506
Carey, Dr. Willis W., Res., 2525 S. Calhoun South 6074
If no answer, call.....Main 6015
Carington, see also Carrington.
Carington, Robt. W., Res., 1128 Oakdale....South 9373- J
Carkenord, R. C., Tires and Batteries,
1218 E. State.....Main 327
Carl, John M., Res., 639 Anderson.....Main 5138-R
Carl's Place, 200 Culbertson.....Main 5735
Carles, Mrs. Emma, Res., 526 Dayton.....South 7671- J
Carles, W. E., Res., 1445 Eagle St.....Main 5758-R
Carlin, P. V., Res., 4321 Pembroke Lane...South 9266
Carlo, Donald E., Hollywood Gardens.....Rural 59-W
Carlson, C. E., Res., 1437 Edgewater.....Main 4938-M
Carlson, H. M., Res., 2916 Webster.....South 6984
Carlson, Joseph A., Res., 3422 Indiana.....South 7075- J
★Carlson, R. H., Realtor, 132½ E. Wayne...Main 3192
Carlson, Robert H., Res., 4040 Harrison.....South 7521
Carlson, T. H., Groc. & Meat Market,
1108 Burgess.....Main 2562
Carlson, W. A., Res., 4322 Tacoma.....South 9255-W
Carman, Frank, Res., 304 W. Jefferson.....Main 1214-M
Carman, J. G., Res., 543 Nuttman Ave.....South 7671-W
Carmer, J. M., Res., 808 Home Ave.....South 9139-M
Carmer, Mrs. Oliver P., Res., 1517 Franklin..Main 2084-W
Carmer, W. A., Res., 1203 Fourth.....Main 3297- J
Carmichael-Cryder Co., Inc.,
Lafayette and Penn. Tracks.....South 9946
Carnahan, Clara C., Res., 716 Unlon.....Main 5091
Carnahan, Geo., Res., 616 Montgomery.....Main 4843- J
Carnahan, Mrs. W. L., Res., 818 W. Wayne Main 23
Carney, Ben. F., Res., 431 Montgomery.....Main 2941-M
Carney, R. A., Res., 736 E. Washington.....Main 4919-M
Carpenter, A., Res., 706 Riverside.....Main 4839-M
Carpenter, Adam, Res., Hoagland Ave..Suburban 7712
Carpenter, E. J., Res., 1306 Park Ave.....South 7973-M
Carpenter, J. O., Res., 607 Lillian St.....Main 5857-M
Carpenter, Lemuel, Res., 828 Walnut St.....South 7864-M
Carpenter, Leon R., Res., 608 Wagner.....Main 3548- J
Carpenters' Local, No. 232, 120 W. Berry...Main 1991
Carpenter, Marie M., Res., 441 E. Taber.....South 9480-R
Carpenter, Otto A., Res., 1908 N. Anthony...Main 1171-W
Carpenter, O. P., Res., 240 E. Pontiac.....South 6288-M

**MAIN 419** 110 to 114 E. BERRY **DESSAUER BROS.** THE STORE FOR EVERYBODY

RODENBECK CO., UNDERTAKERS 1331 MAUMEE AVE. MAIN 3038

C

Carpenter, Ray, Res., State Rd.....Main 4914-W
Carpenter, Robert, Res., 901 Rumsey.....Main 2249-M
Carpenter, Wesley, Res., 644 Greeley.....Main 4067- J

**CARPENTER, W. D.**
Trucking, 137 Wallace.....South 8170
Carpenter, W. D., Res., Illinois Rd.....Rural 102-W
Carpino, Dominic, Res., 1413 McCulloch.....Main 2163-M
Carr, see also Karr.
Carr, Chas., Res., 2211 S. Barr.....South 7784-R
Carr, David A., Res., 1009 Putnam.....Main 5764- J
Carr, Mrs. Grant, Res., 537 Wallace.....South 6719-R
Carr, H. G., Res., 1718 Fairfield.....South 8518-W
Carr, Herald W., Res., 1824 N. Anthony....Main 5516- J
Carr, Joseph W., Res., 618 Brackenridge.....Main 2418- J
Carr, Vern, Res., 1913 E. Creighton.....South 8577-R
Carrel, Chas., W., Res., 1235 Sherman.....Main 2364- J
Carrell, H. B., Res., 818 Clay St.....Main 2898-M
Carrier, Ed., Res., 2211 Reynolds St.....Main 3863- J
Carrier, W. H., Res., 3324 Euclid.....South 6919-M
Carriger, M. M., Res., Oak Knoll.....Main 3608-M
Carrington, see also Carington.
Carrington, Andrew D., Res., 700 Charlotte..Main 6899- J
Carrington, E. B., Res., 3030 Winter.....South 9084-R
Carrington, Seth J., Res., 704 W. Creighton South 7485-R
Carroll, Mrs. C., Res., 401 W. Williams.....South 6818
Carroll, Geo. W., Res., 1125 Rivermet.....Main 6586- J
Carroll, Thos. F., Res., 1621 Curdes.....Main 5588- J
Carruthers, James, Res., 2239 Oliver.....South 6733-M
Carteaux, Frank, Res., 2806 New Haven....Main 5438- J
Cart, J. D., Res., 921 Nuttman Ave.....South 7004-W
Carter, Alfred, Res., 2834 S. Barr.....South 7735-R
Carter, Mrs. Alice, Res., 420 Old Fort Pl....Main 3725-M
Carter, B. F., Res., 432 Kinnaird.....South 6205-R
Carter, C. L., Res., 113 Branning.....South 8570- J
Carter, Clifford M., Res., 907 Lincoln Ave....South 6870-M
Carter, Edith, Res., 128 W. Lewis.....Main 2241-W
Carter, Edith, Res., 1140 W. Main.....Main 3277- J
Carter, Edna M., Res., 1028 Jackson.....Main 3379- J
Carter, E. C., Res., 245 E. Woodland.....South 6731- J
Carter, Frank, Res., 1409 Webster.....Main 3979- J
Carter, H. H., Res., 1030 Huestis.....South 6947-M
Carter, Peter, Res., 524 E. DeWald.....South 6436
Carter, Ralph E., Res., 428 Kinnaird.....South 6972-R
Carter, W. H. & Son, Furnaces & Tin Shop, 337 E. Main.....Main 4529
After office hours call.....South 9154
Carter, Wm. H., Res., 2406 S. Harrison.....South 9154
Carto, Frank J., Res., 444 E. Leith.....South 7880-W
Cartwright, A. J., Res., 1328 Wabash.....Main 1285-R
Cartwright, Alfred W., Res., N. Clinton Rd....Main 2242-W
Cartwright, C. Radiator Works, 1621 N. Harrison.....Main 6739
Cartwright, Mrs. Chas., Res., Taylor St.....Main 5117- J
Cartwright, Clyde, Res., 1007 Herman.....Main 3249-W

**CARTWRIGHT, EMOR L., M. D.**
Off. and Res., 1106 Taylor.....Main 6356
If no answer, call.....Main 6015
Cartwright, Glen D., Res., 2914 Plaza Dr....South 9529-R
Cartwright, M. W., Gen'l Mgr., Sherman White & Co., Murray St.....South 8100
Cartwright, Percy, Res., Webster St.....South 9795-R
Cartwright, Res., 142 Ewing.....Main 5346
Cartwright, Samuel, Res., 353 French.....South 9463-W
Cartwright, Victor, Res., 2319 Miner.....South 8259- J
Cartwright, Wayne, Res., 542 Fairmount....Main 5017-W
Caruso, Louis, Res., 205 Culberson.....Main 5144-W
Carver, Edward S., Res., 1603 High.....Main 6978- J
Carvin, Earl L., Res., 1117 E. Wayne.....Main 6818-W
Cary, see also Carey and Cory.
Cary, Evert B., Res., 1014 St. Mary's.....Main 2440-R
Cary, Ira, Res., 406 Greenwood.....Main 4087-R
Cary, W. F., Res., 1214 E. Creighton.....South 9347-R
Case, David, Res., 1658 High.....Main 1140-M
Case, G. L., Res., 2906 Bowser.....South 6078-W
Case, Mildred, Res., 709 Buchanan.....South 8276-M
Case, Wm. H., Res., 2123 Gay.....South 6883-M
Casebeer, Cleo, Res., 710 High.....Main 1855-M
Casey, Elmer, Res., 1425 E. Creighton.....South 9383- J
Casey, James E., Res., 2506 Oliver.....South 9146-M
Casey, John, Res., 3940 Tacoma.....South 9455-R
Casey, John H., Res., Goshen Rd.....Rural 84- J
Cash, Darrell S., Res., 246 E. Pontiac.....South 7559-R
Cashollar, Leo V., Res., 214 Fairview.....Main 3097-M
Caskey, A. W., Res., 134 Masterson.....South 6155- J
Caskey, Lewis B., Res., 1229 Wells.....Main 2502-M
Casler, F. G., Res., 2806 Oliver.....South 8741- J
Cass, M. C., Res., 1821 Alabama.....Main 2786-M
Cass, S. T., Res., 1725 Florida Dr.....Main 3807-W
Cass, Wm., Res., 446 Boltz St.....South 8149- J
Cass, Wm., Res., 2415 S. Harrison.....South 7010-W
Cassady, George M., Res., 3021 Oliver.....South 6700-W
Cassady, H. Ross, Res., 528 Furman.....South 8204-W
Cassady, P. L., Cigars and Tobacco, 1818 S. Calhoun.....South 9366
Cassady, P. L., Res., 1829 Harrison.....South 7598
Cassady, Ralph C., Res., 1017 Kensington....Main 7106-R
Cassell, Chas., Res., 1031 W. Washington....Main 4484
Cassell, W. L., Res., 120½ E. DeWald.....South 7359- J

Casso, E. R., Res., 1732 S. Lafayette.....South 9573
Casteel, Amos M., Res., 1833 Vesey Ave....South 6191-R
Castle, Chas. E., Wheelock Rd.....Rural 25-W
Castle, Fred C., Res., 3401 Central Dr.....South 9595- J
Castle, Hamilton, Res., 2429 New Haven....Main 4508-R
Castle, Harry, Res., 1437 W. Main.....Main 5507-W
Castle, L. H., Res., 1311 Chute.....Main 6185-W
Castle, V. R., Res., 1118 Liberty.....Main 3960-M
Caston, Wm., Res., 1313 St. Mary's.....Main 3879-M
Castret, A. O., Res., 2021 St. Mary's Ave....Main 4892- J
Caswell, E. D., Res., 163 E. Leith.....South 8040-M
Cater, C. B., Res., 1820 Hillside.....Main 292- J
Catholic Cemetery, Maysville Rd.....Main 3090-M
Catlett, Dr. M. B., Office, 404 Central Bldg...Main 4597
Catlett, Dr. M. B., Res., 4112 Harrison.....South 8344
If no answer, call.....Main 6015
Catt, Mrs. Herbert J., Res., 3706 S.Harrison..South 9465-W
Cattez, J. L., Soft Drinks, 1304 Maumee.....Main 1818
Cattez, J. L., Res.,1319 Buchanan.....South 6954-W
Cattin, Bert, Res., 2521 St. Mary's.....Main 5742-M
Caulkins, see also Calkins.
Caulkins, Thos. R., Res., 1938 Mamie Ave.....Main 6338-M
Cavalier, Mrs. Marie, Res., 307 E. Lewis St...Main 4948
Cavender, Chas. C., Res., 722 Home Ave.....South 6813- J
Cavitt, Arthur, Res., 1919 S. Barr.....South 7358- J
Cawley, A. B., Res., 4025 Indiana.....South 8368
C. B. L. of I. Hall, St. Joseph Council No. 3, 819 Calhoun, 3d Floor.....Main 160
Ceaser, Wm., Res., 410 Clinton.....Main 4357- J
Cecil, A. L., Res., 1224 Hayden.....Main 7062-M
Center, Spencer H., Res., 902 Madison.....Main 4305-M
Centlivre, Alphonse, Res., 2007 Crescent.....Main 6744-M
Centlivre Bros. Vulcanizing Works, 486 State Blvd.....Main 5258
Centlivre Cafe, 122 Baker St.....Main 6672
Centlivre, Carl L., Res., 2707 N. Clinton.....Main 6561-R
Centlivre, C. F., Res., 2417 Spy Run.....Main 1252
★Centlivre Hotel, 118-22 Baker.....Main 5370
★Centlivre Ice & Cold Storage Co., 2501-31 Spy Run.....Main 62
Centlivre, L. A., Res., 2321 Spy Run.....Main 4100
Central Academy of Music, 118½ E. Wash..Main 1359
Central Battery Sales & Service, 707 Buchanan.....South 9106
Central Beauty Shoppe, 918 Harrison.....Main 7077
Central Dry Cleaning Co., 1201 Calhoun.....Main 5509

**CENTRAL FOUNDRY CO.**
1921 E. Wayne.....Main 1505
Central Garage, 217 W. Wayne.....Main 7050

**★CENTRAL GROCERY**
I. Freiburger Co., Groc., 201-5 W. Wayne..Main 5600
Call Main 5600 nine trunk lines. Private Branch Exchange connects with all departments.
Central Office Equipment Co., 120 W. Wash..Main 4763

**CENTRAL OPTICAL CO.**
205 W. Wayne.....Main 2495
Central Tire Supply, 625 Barr.....Main 6317
Central Window Cleaning Co., 14 Pixley Long.....Main 2630
Certia, P. M., Res., 1015 Ewing.....Main 1726-M
Certia, Mrs. Rose, Res., 347 W. Wash.....Main 1426
Chadwick, R. H., Res., 2309 Hoagland Ave...South 9009- J
Chaffee, H. L., Filling Sta., Lincoln Hy. E..Rural 135- J
Chaffin, Fred E., Res., 2116 Kentucky.....Main 5753- J
Chalfant, Frank, Res., 1502 Crescent.....Main 3084
Chalfant, Hattie, Res., 817 Fairfield.....Main 1869-R

**CHALFANT UNDERTAKING CO.**
421 E. Berry.....Main 362
Challenger, C. F., Hdw., 2032 Hanna.....South 7127-R
Challenger, C. F., Res., 846 Columbia.....Main 3483-R
Challenger, E. D., Res., 3043 Lafayette.....South 7314- J

**★CHAMBER OF COMMERCE**
817-19 Harrison.....Main 4650
Chamberlain, Earl, Res., 2101 Pauline.....Main 6306-W
Chamberlain, Paul, Res., 513 Pasadena Dr...South 9439- J
Chamberlin, B. C., Res., 2719 Fairfield.....South 9525

**CHAMBERLIN METAL WEATHERSTRIP CO.**
719 Archer Ave.....Main 3851-W
Chambers, C. R., Res., 1120 Eliza.....Main 891-R
Chambers, H. K., Res., 3113 S. Harrison.....South 7378-M
Chambers, Mrs. J. C., Res., 2037 Calhoun....South 6755-R
Chambers, Roy, Res., 1124½ Cass.....Main 5619- J
Chamness, H. L., Res., 1410 Spy Run.....Main 3628-M
Champe, Ralph E., Res., 638 W. Third.....Main 5289-M
Chandler, Anna, Res., Russell Ave.....Main 1972-R
Chandler Cars, C. H. Lines, Distr., 432-34 W. Main.....Main 734
Chandler, Mrs. C. V., Res., 2221 Wells.....Main 4212-W
Chandler, H. D., Res., 3028½ S. Calhoun....South 6165- J
Chandler, Jas., Res., 452 Bass.....South 7402-R
Chandler, John M., Res., 124 E. Leith.....South 6561- J
Chandler, Robt G., 2515 Wells.....Main 5146-M
Chandler, S. B., Res., Ashley Ave.....Rural 62-R
Chandler, Wm. N., Res., 1409 Cass St.....Main 1613-M
Chaney, Clarence W., Res., 1632 Boone.....Main 3814- J



CITY LIGHT AND POWER 308 E. BERRY STREET PHONE Main 57

MAIN 3072
133 West Washington
PARAMOUNT DRY CLEANERS
PLANT 2817 S. CLINTON

Chaney, Elda A., Res., 1734 High St.....Main 5131-W
Chaney, H. B., Res., 604 Pierce.....South 8791-M
Chaney, Mont. M., Res., 2206 Brooklyn.....Main 5282- J
Chaney, Paul H., Res., 2141 Taylor St.....Main 5245-M
Chaney, W. O., Res., 1730 Sinclair.....Main 2295- J
Chaney, W. W., Res., 2533 Broadway.....South 8742-R
Chapin, Mrs. A. E., Res., 710 W. Wayne....Main 2267
Chapin, Frank L., Res., 1306 W. Wildwood..South 7475-W
Chapman, A. L., Res., 1208 Third.....Main 3297-R
Chapman, B. C., Res., 440 Kinnaird.....South 9442-W

Chapman & Behler, Soft Drinks,
1423 Calhoun.....Main 6996
Chapman, Della, Res., 1335 E. Creighton....South 7102-M
Chapman, Don L., Res., Bluffton Rd....Suburban 8623
Chapman, Douglas C., Res., Hech St.....Main 5083-M
Chapman, E. M., Res., 315 State.....Main 6498-R
Chapman, Geo. W., Res., 1123 Swinney.....Main 6588-R
Chapman, H. Lavon, Res., 335 W. Main....Main 3622-R

**CHAPMAN, DR. J. A.**
Osteopath, 520-21 Tri-State Bldg.....Main 2722
Chapman, Dr. J. A., Res., 112 E. Leith.....South 6946-R
Chapman, J. S., Res., 1911 Lynn.....Main 4631-R
Chapman, Sidney F., Res., 1001 Herman....Main 3249-M
Chapman, Wm., Res., 1130 Lake Ave.....Main 1906
Chappell, J. Henry, Res., 933 Cottage.....South 6375-M
Chappius, Lloyd W., Res., 2517 Kensington..Main 6695-W
Chard, H. G., Res., 1603 W. Main.....Main 4957-R
Charles, Claude, Res., 1118 High.....Main 4846-W

Charles, John, & Co., Shoe Shining,
111 W. Main.....Main 3378
Charles, Mrs. John, Res., 650 Fifth.....Main 3403-M
Charleswood, S. C., Res., 2403 N. Clinton....Main 3233- J
Charlotte Beauty Shop, 115 E. Wayne (Up)..Main 5447
Charters, W. J., Res., 3003 S. Barr.....South 6150- J
Chasanoff, John, Res., 1116 Eliza St.....Main 6036-M
Chase, Samuel, Drugs, 1219 E. Wayne.....Main 4241
Chase, Samuel, Res., 1420 E. Wayne.....Main 3978-M
Chausse, Edw., Res., Hicksville Rd.....Rural 12-M
Chausse, Freeman C., Res., 2107 Alabama..Main 4599-M
Chauvey Bros., Wagonmakers, 131-35 E. Sup.Main 2437
Chauvey, Jos., Res., 416 S. Clinton.....Main 4357-R
Chavanne, Edw. J., 1753 W. Main.....Main 4767-R

**CHECKER CAB CO.**
717 Fairfield.....Main 655
Chelf, L. L., Res., 3412 S. Barr.....South 8311- J
Chenneour, F. G., Res., 1835 Alabama.....Main 4042-W
Chenoweth, Geo. E., Res., 3522 Fairfield....South 7499- J
Cherry, Chas. P., Res., 2920 Hoagland.....South 6646-W
Cherry, W. H., Comfort Ave.....Suburban 8323
Chevillot, C. A., Res., 3132 Maumee.....Main 2739-R
Cheviron, F., Res., 1844 Lindley Ave.....Main 6562- J

**CHEVROLET MOTOR SALES**
313-21 E. Washington.....Main 6550
Chief Engineer's Office, Court House.....Main 618
Chief Fire Dept., 2d Floor, No. 1 Eng. House Main 18
Chief Rug & Carpet Cleaners,
520 Fairmount Place.....Main 6900
Childers, A. D., Res., 915 W. Washington....Main 3424-R
Childers, Chas. E., Res., 2720 Central Dr.....South 6246-R
Childers, H. D., Drugs, 1425 Wells.....Main 161
Childers, Harley E., Res., Maysville, Rd.....Main 5048- J
Childrey, Henry, Res., 351 Melita.....South 9065-M
Choko, Dimitra, Res., 1814 John.....South 6464-W
Chrisman, Mrs. A. H., Res., 1723 Fourth....Main 2536- J
Christ Luth. Church, 231 W. Jeff.....Main 2881
Christ, S., & Co., Bakery, 3920 S. Lafayette.South 9933
Christ, Spiro, Res., 317 E. Rudisill.....Souh 7184-W

**★CHRISTEN BROS., DRUGS**
1302 Calhoun.....Main 5794
Christen, Geo. A., Res., 2943 S. Hanna.....South 7927-M
Christen, Harry W., Res., 3124 S. Clinton...South 6470- J
Christen, Henry A., Res., 535 E. Taber.....South 7463-R
Christen, John L., Res., 127 Wallace.....South 8903
Christensen, C. E., Res., 1504 E. Creighton..South 7758- J
Christensen, Ida A., Res., 719 Archer.....Main 3751-W
Christensen, Elsie M., Res., 1923 Lynn.....Main 6842- J
Christian Army, The, 1104 Wells.....Main 6539-R
Christian Science Church and Reading Room,
404 W. Wayne.....Main 3511
Christianer, Herman, Res., 3934 So. Wayne.South 7854-R
Christie, C. E., Res., 4217 Newport Ave.....Main 6442-W
Christie, Carl F., Res., 2503 Winch.....Main 4020-W
Christie, Chas. C., Res., 3209 S. Webster.....South 7466-W
Christie, Frank, Res., 914 Fourth.....Main 4622-R
Christie, J. N., Res., 2315 N. Clinton.....Main 3973-R
Christie, Joseph & Sons, Grocery and Meats,
1927 Maumee.....Main 2967
Christie, Leo, Res., 1310 Wabash.....Main 1335- J
Christie, Mary E., Res., 2232 Hoagland.....South 6857-M
Christie, Otto, Res., 2943 Weisser Park.....South 7094-M
Christie Supply Co., 719 Archer Ave.....Main 3851-W
Christie, Paul, Res., 3346 Piqua.....South 9280-R
Christman, Alek, Res., 2434 Culbertson.....Main 5276-R
Christman, Alfred J., 1911 E. Creighton.....South 7672-R
Christman, Mrs. C. L., Res., 460 E. Wildwood.South 9650-M
Christman, E. J., Res., 1112 Lake Ave.....Main 6123
Christman, Frank, Delicatessen, 114 E. Wash Main 4260
Christman, Howard, Res., 1121 Burgess....Main 6408 -W
Christman, L. J., Res., 455 Buchanan.....South 8366- J
Christman, N. F., Res., 2529 S. Hanna.....South 6314-R
Christoff, Paul, Shoe Repairer, 1315 Maumee..Main 923
Christoph, Frederick, Res., 2314 Hanna.....South 9485-W
Christopher, David A., 2619 N. Anthony.....Main 3266-W

**★CHRYSLER MOTOR CARS**
323-27 E. Washington.....Main 4740
Church of Christ, 441 W. Jefferson.....Main 3551-M
Church of Christ, 845 W. Creighton.....South 7296-M
Church of God, 1204 Eliza.....Main 4499
Church, Fred G., Studio, 1104 Calhoun—Up..Main 274
Church, Fred G., Res., 1016 Garden.....Main 1770
Church, T. V., Res., 320 E. Suttenfield.....South 6917
Churngold Co., The, 128 W. Washington....Main 436

**★CITIZENS' TRUST CO.**
Main and Calhoun.....Main 46

**CITIZENS' TRUST CO., INS. DEPT.**
201-2-3 Citizens Trust.....Main 732
City Ambulance Service, 1924½ S. Calhoun..South 9870

**CITY CARRIAGE WORKS**
629-31 S. Barr.....Main 155
City Coal & Coke Co., 547 Fairmount.....Main 3663
City Fish Market, 902 Barr.....Main 4296

**★CITY & SUBURBAN BLDG. CO.**
Real Estate, 202-11 Utility Bldg.....Main 2773

CITY OFFICES

Board of Health, City Hall.....Main 715
Board of Park Commissioners, City Hall....Main 3350
Board of Public Safety, City Hall.....Main 4541
Board of Public Works, City Hall.....{ Main 113 / Main 7039
City Asphalt Plant, Pape Ave.....Main 6342
★City Attorney, Court and Berry.....Main 2175
City Clerk, City Hall.....Main 1002
City Engineer's Office, City Hall.....Main 5929
City Comptroller, City Hall.....Main 463
City Green House, 1900 N. Clinton.....Main 1207

**★CITY LIGHT & POWER WORKS**
308 E. Berry.....Main 57
Private Branch Exchange connects with all Depts.
After office hours if no reply from Main 57, call Main 38.
City Light & Power Works, Store House,
231-33 S. Clinton.....Main 4013
City Light Sub Station, 2218 S. Lafayette...South 7235
City Weighmaster, 237 N. Clinton.....Main 644
Inspector of Weights & Measures, City Hall Main 6314
Isolation Hospital, Bluffton Rd.....South 6264-W
Jones Street Barn, Jones & Garden.....Main 3970-R
Lakeside Sewer Pump Sta., 1602 Edgewater Main 4237- J
Mayor's Office, City Hall.....Main 396
★Police Station, City Hall.....Main 38
Reservoir, Lafayette St.....South 6308
Street Department, N. Clinton.....Main 2950
Water works Office, City Hall.....Main 117
Waterworks Const.Dept.,Basement City Hall Main 254

City Transfer Line, Baggage, { Main 334 / 1116 Monroe..... { Main 2383

**CITY TRUCKING CO.**
1415 Clay St.....Main 122
Clapesattle's Drug Store, 2514 Broadway....South 6305
Clapesattle, Laura, Res., 1117 Huestis.....South 7318
Clapham, W. E., Attorney, 402 Bass Blk....Main 3173
Clapham, W. E., Res., 2905 Webster.....South 7745-M
Claphan, C. E., Res., 1643 Howell.....Main 967-R
Clapp, Lester L., Res., 1128 No. Anthony....Main 4915- J
Clark, A. J., Res., 2805 Lafayette.....South 9614- J
Clark, Mrs. Blanche, Res., 339 W. Jefferson..Main 3894- J
Clark, Mrs. C., Res., 128 W. Jefferson.....Main 6312-W
Clark, C. B., Res., 723 Riverside.....Main 4354-M
Clark, Charles, Res., 1312 Ewing.....Main 3654-R
Clark, Clifford, Res., Freeman St.....Main 5143-W
Clark, Don C. E., Wayne Heights Pharmacy
1129 Runnion.....Main 3536
Clark, Earl, Res., 3105 S. Anthony.....South 9911-R
Clark, E. A., Res., 135 E. Williams.....South 9680
Clark, Mrs. E. B., Res., 420 E. Main—Up....Main 3068- J
Clark, Mrs. Elvin, Res., 1231 Barr St.....Main 3990-M
Clark, Everett Jos., Res., 348 W. Darrow...South 6357-R
Clark, E. P., Res., 2525 Maple Place.....South 7437-W
★Clark Fruit Co., Fruits,
201-203 E. Columbia.....Main 243
Clark, Frank, Res., 641 Anderson.....Main 6926-R
Clark, Frank, Res., 1739 W. Main.....Main 4164-R
Clark, Fred, Res., 2608 Florida Dr.....Main 3971-M
Clark, Geo., Res., 448 W. DeWald.....South 9006-W
Clark, G. W., Res., 2915 Broadway.....South 9474- J
Clark, H. E., Res., 1720 Andrew St.....Main 5732-M
Clark, Hiram L., Res., 1326 Jackson.....Main 3143-M
Clark, J. M., Res., 4422 Beaver.....South 8853-R
Clark, Jewell, Res., 1936 Bayer Ave.....Main 5451-W
Clark, John S., 2010 Fox Ave.....South 8293-R
Clark, John W., Res., 1659 Spring.....Main 4525-R
Clark, Lee A., Res., 511 E. Taber St.....South 7396-M

NEW FIREPROOF GARAGE AND PARKING STATION
YELLOW CABS MAIN 26

**HOMEBUILDERS SUPPLY CO.** Lumber--Millwork SOUTH 8782
Building Material 1436 MICH. AVE.

C

Clark, Lewis H., Res., 3017 Reed St.....South 9014-R
Clark, M. A., Res., 1921 W. Main.....Main 3210- J
Clark, M. U., Painting and Paper Hanging, 1312 Stophlet.....Main 6724-M
Clark, Myrtle D., Res., 1020 Harrison---Up...Main 6584
Clark, Oliver, Res., 1615 Tilden.....Main 3237-M
Clark, Oliver J., Res., 214 Masterson.....South 9027-M
Clark, Orville E., Res., 1710 Oakland.....Main 4245- J
Clark, Ralph, Res., 1029 W. Washington....Main 52
Clark, Robt., Filling Station, Wayne Tr.....South 9678
Clark, Russell R., Res., 4205 Hoagland.....South 7442-W
Clark, Sid E., Real Est., 4 No. Amer.....Main 5715
Clark, Thomas, Res., 1707 E. Wayne.....Main 4404-W
Clark, Mrs. Vida F., Res., 3223 S. Calhoun..South 7277- J
Clark, Wilson, Res., Huntington Rd.....Rural 116-W
Clark, W. E., Res., 719 Michael.....Main 1067-M
Clark, W. H., Res., 1818 S. Calhoun.....South 8847-R
Clarke, Brittain, Res., 1520 E. Creighton...South 6775- J
Clary, see also Cleary.
Clary Bros., Dry Cleaning, 1426 Eagle St....Main 6395-W
Class Mineral Fume Baths, 1213 Wells.....Main 5645
Clause, see also Claus.
Clause, Chas., Res., 1220 W. Washington....Main 1968- J
Clausen, Otis, Res., 912 Savilla Ave.....South 6870- J
Clauser, Rev. E. F., Res., 455 W. Williams..South 8797- J
Clauser, Harry M., Res. 326 Lexington.....South 9259
Clauser, N. K., Res., 1419 Hurd St.....South 7691-W
Clausmeier, E. F., Road Mach., 222 E. Col...Main 2011
Clausmeier, E. F., Res., 415 Old Fort Pl.....Main 2107
Clausner, Lillian, Res., 304 Mechanic.....Main 1965- J
Clawson, Edwin, Res., 2004 Kensington.....Main 5414
Clay, Clarence H., Res., Highland Pk.....Main 5478-W
Clay, Edwin O., Res., 1204 Marion.....Main 1213-R
Clay School (public), Clay and Washington..Main 1037
Claymiller, Charles H., Res., Chesnut St....Main 5532-M
Clayton, C. E., Res., Aboite Rd.....Suburban 6522
Clayton, Harlan H., Res., 1113 Packard.....South 9412-M
Clayton, Mabel E., Res., 801 Packard.....South 8851- J
Clayton, Willett S., Res., 801 Packard.....South 8851- J
Clean Well Auto Laundry, 217 Pearl.....Main 5366
Clear, Frank H., Res., 1234 Summit.....Main 1599-M
Clear, Walter, Res., 1814 Weisser Pk.....South 8570- J
Cleary, see also Clary.

**CLEARY & BAILEY**
Prompt Printers, 1118 Calhoun.....Main 1782
Cleary, Ed., Res., 207 W. Creighton.....South 6957-R
Cleary, John J., Res., 805 Eliza.....Main 2406-R
Cleary, M. J., Res., 304 E. Suttenfield.....South 8136
Cleaver, A. G., Res., 314 E. DeWald.....South 6828-R
Cleaver, C. G., Res., 812 College.....Main 5839-R
Cleland, A. E., Res., 515 E. Berry.....South 3725- J
Cleland, Mrs. Lulu, Res., 1236 W. Main...Main 3277-R
★Cleland, Sam'l C., Atty., 1201 First Nat'l..Main 6666
Cleland, S. C., Res., 343 Arcadia Ct.....South 9005-M
Clem, Bert, Grocery, 4226 Piqua.....South 9982
Clem, Daniel J., Res., 1014 Thayer Ave.....South 6368-W
Clem, John H., Res., 3409 Hoagland.....South 6568- J
Clem, Sam G., Res., 2112 Gay.....South 9818-R
Clemens, Dan, Res., 1017 Wildwood.....South 8754-M
Clemmer, E. A., Res., 1 Madison.....Main 5208-M
Clemmer, Ed G., Res., 3020 Harrison.....South 7290-R
Clemmer, Mrs. Ellen, 326 Brackenridge.....Main 2701- J
Clier, Tony, Res., Covington Rd.....Rural 120-M
Cleveland Cars, C. H. Lines, Dist., 432-34 W. Main.....Main 734
Cleveland, Mrs. U. D., Res., 2814 Holton.....South 6776-W
Cleverly, Wm. Res., 729 Greenlawn.....Main 3645- J
Click, Alice, Res., 1415 Ewing St.....Main 2097-R
Click & Stuck, Garage, 2819 S. Calhoun.....South 8072

**CLIFFORD BROS.**
Hard and Soft Coal, 1012 W. Main.....Main 1154
Clifford, James E., Res., 708 Rockhill.....Main 2277
Clifford, P. T., & Sons, Meyer Rd.....Main 6504
Cline, see also Kline and Klein.
Cline, C. E., Res., 604 Nuttman.....South 8347- J
Cline, Mrs. G. H., Res. 2908 Euclid.....South 7929--M
Cline, H. L., Res., 3927 Indiana.....South 6101-W
Cline, J. E., Res., 516 Prospect.....Main 3548-M
Cline, Ray M., Res., 2629 Holton.....South 7479-W
Clinton Garage, 119 N. Clinton.....Main 4054
Clippinger, Frank A., Res., 1514 Boone St.....Main 6282-R
Clippinger, L. D., Res., 1502 Boone.....Main 2522- J
Clippinger, Orpha, Res., 1122 Wildwood.....South 6740-W
Cloonan, M. T., Res., 236 Masterson.....South 6679-M
Cloore, Calvin R., 3521 Oliver.....South 8890-R
Close, E. A., Res., Penn Ave.....Main 2537-R
Close, Edward C., Res., 602 E. Washington....Main 2794
Close, Ernest, Res., 1433 Grant Ave.....Main 4127-R
Close, Jos. B., Res., 1926 Sinclair.....Main 4776- J
Close, Peter, Res., 1839 Wheeler St.....Main 6226-M
Close, Walter F., Res., 1419 Edgewater.....Main 1837- J
Closs, J., Res., 1420 St. Joe.....Main 4661-W
Closterman, L. W., Res., 2818 Oliver.....South 7924-M
Cloud, Bessie, Res., 405 Bass St.....Main 8599- J
Clover, Claud L., Res., 2815 S. Harrison.....South 7177- J
Cloverleaf Life & Casualty Co., 208 Guaranty Main 5134
Club Cigar Co., 1202 Calhoun.....Main 449
Club, The Billiards, 111 W. Berry.....Main 586
Clugston, Rev. Herbert, Res., 809 Northwood Main 6780-R
Clusserath, N., Res., 1336 Hugh.....Main 3245-M
Clutter, Wm. M., Res., 1002 Columbia.....Main 2252-R
Clymer Bros., Real Estate, 1104 First Nat'l..Main 359
Clymer, G. K., Res., 1224 Kinsmoor.....South 9482- J
Coal Yard, The, 1532 S. Harrison.....South 7900
Coalter, Harry J., Res., 1819 Luther St.....Main 968-W
Coan, Delbert H., Res., 2505 S. Barr.....South 7286-W
Coar, Chas. E., Res., 1236 Jones.....Main 4167- J
Coar, J. R., Res., Huntington Rd.....Rural 119-W
Coates, F. W., Res., 831 Edgewater.....Main 4147- J
Coates, Harry, Res., 714 E. Wayne.....Main 6441-W
Coates, H. W., Res., 735 Leesburg Rd.....Main 4243- J
Coblentz, Mrs. Frank, Res., 1215 Kinsmoor..South 7719-R
Coblentz, William, Res., 1129 Kinnaird.....South 7588-M
Coburn, Mrs. Louise D., Res., 2015 Oakley...South 8458- J
Coburn, Roscoe G., Res., 3132 Fairfield.....South 7649-W
Coburn, W. W., Res., Lima Rd.....Rural 53-W
Coby, Russel, Res., 934 Third St.....Main 3114-M

**COCA COLA BOTTLING WORKS**
Holman and Barr.....Main 3466
Cocherl, Mark, Res., 1203 Fairfield.....Main 926
Cochoit, Francis, Res., 1006 Webster.....South 7986-M
Cochoit, J. E., Res., 538 Holman.....Main 2405-R
Cochran, Basil W., Res., 2429 Crescent.....Main 6726-W
Cochran, John V., Res., 1645 E. Wash.....Main 2489-M
Cochran, Raymond, Res., 449½ Boltz.....South 9877-R
Cochran, Rulo E., Res., 615 Osage.....Main 4098-M
Cochran, Wm. M., Cabinet Shop, 601 Pasadena.....South 9221
Cochrane, Agnes J., Res., 544 Packard.....South 7395-W
Cockrell, J. L., Res., 1916 California.....Main 5324-W
Cody, N. L., Res., 921 Thleme Dr.....Main 1290-M
Coe, Arthur L., Res., 330 W. Wayne.....Main 343
Coffee, Joseph, Res., 1628 Wells.....Main 4568-R
Coffey, Chas., Res., 609 Kinnaird.....South 9506- J
Coffman, Stanley, Res., 805 Kinnaird.....South 6319-R
Coggeshall, J. W., Res., 2411 Winter.....South 6829-M
Coggeshall, T., Res., 1531 N. Calhoun.....Main 1261-M
Cohen, see also Cowen and Kohn.
Cohen, Chas., Res., 2817 S. Clinton.....South 6583-W
Cohen, Mrs. Henry, Res., 1329 W. Jeff.....Main 1923-M
Cohn, Abe I., Res., 1521 Grant Ave.....Main 4726-R
Cohn, Louis, Res., 454 Wallace.....South 7129-R
Coil, see also Coyle.
Coil, Cecil D., Res., 2525 Florida.....Main 3744-W
Coil, Charles D., Res., 1921 Webster.....South 7260-W

**COIL, DR. H. R.**
Eyesight Specialist, 825 Calhoun.....Main 5061
Coil, Dr. H. R., Res., 455 Arcadia Ct.....South 7401- J
Coil, Joseph W., Res., 810 Huestis.....South 6011-R
Coil, William H., Res., Maysville Rd.....Main 3035-W
Coker, Clarence E, Res., Lima Rd.....Main 4709-W
Colburn, Erna, Res., 132 E. Berry.....Main 3671
Colby, Grace A., Res., 205 Fourth.....Main 3617-M
Colclesser, C. Q., Res., 1815 S. Clinton.....South 8785
Colclesser, F. P., Res., 1811 S. Clinton.....South 7918
Cole, see also Koehl.
Cole Cars Motor Sales Co., Dist., 1112 Harrison.....Main 952
Cole, Frank A., Res., 1909 Antoinette.....South 8078- J
Cole, F. C., Res., 3428 Beaver.....South 8047- J
Cole, Harry R., Res., 224 E. Rudisill.....South 8883-W
Cole, H. V., Res., 314 W. Leith St.....South 6424-R
Cole, Leonard, Res., 2323 Euclid.....South 6754- J
Cole, M. H., Res., 2715 Winter.....South 7165-R
Cole, Thomas A., Res., 1428 Stophlet.....Main 6273- J
Cole, Wm., Res., 928 Stat Blvd.....Main 5265-M
Coleman, Andrew, Res., Covington Rd.....Rural 123- J
Coleman, Arthur, Res., 615 Davis St.....Main 4161-W
Coleman, Dora, Res., 1905 S. Lafayette.....South 8403-M
Coleman, Harry, Res., 819 Huestis.....South 7099-W
Coleman, Henry, Painter and Paper Hanger, 907 Eliza.....Main 3059-W
Coleman, M. A., Res., 238 E. Suttenfield.....South 6731-M
Coleman, Ralph S., Res., 1411 Dodge.....Main 2144-W
Coleman, Roy E., Res., 2130 Parnell.....Main 6832- J
Coleman, Sarah E., Res., 808 Grace Ave.....South 7009- J
Coleman, Sylvester, Coleman Ave.....Suburban 6021
Coleman, S. S., Res., 1120 Nelson.....Main 3139-M
Coleman, Wm., Res., 1908 Howell.....Main 4723-R

**★COLERICK, GUY**
Lawyer, Berry and Court.....Main 2175
Colerick, Guy, Res., 910 W. Berry.....Main 4678

**★COLERICK & HOGAN**
Lawyers, Berry and Court.....Main 2175
Colerick, Margaret M., Res., 1020 W. Wayne Main 819
Colerick, Mrs. Phil B., Res., 716 W. Jeff.....Main 3106-M
Colerick, W. G., Res., 519 E. Wayne.....Main 1440
Colicho, C., Res., 2722 Radcliff Dr.....South 8124-M
Collar, R. E., Res., 513 E. Suttenfield.....South 9100
Colley, Edward, Res., 1216 Dearborn.....Main 5015-W
Collias, Geo., Res., 439 E. Wayne.....Main 5568
Collier, H. J., Jr., Bus Mgr. Public Schools, 1225 Clinton.....Main 1629
Collier, H. J., Jr., Res., 3824 Fairfield.....South 6901-R
Colling, J. C., Res., 1924 S. Harrison.....South 8211-R

**ALL TELEPHONE NUMBERS** IN FORT WAYNE **WILL BE CHANGED**
**WHEN THE AUTOMATIC SYSTEM IS INSTALLED**

**Consumers Ice Co.** Clean, Courteous Men Deliver Pure Ice **Main 594**

Collins, E. M., Res., 1133 Columbia.....Main 5598- J
Collins, F. C., Res., 3108 Lafayette St.....South 8315-R
Collins, J. B., Res., 2237 Oliver.....South 7056- J
Collins, James E., Res., 445 St. Martin.....South 9488-W
Collins, John D., Lumber Co., 333 Utility....Main 6511
Collins, John J., Res., 1173 Francis St.....Main 5086-R
Collins, O. S., Res., 463 E. DeWald.....South 7939- J
Collins, Peter, Res., 1213 W. Main.....Main 2515
Collins, Robt., Res., 2001 St. Marys.....Main 5073-R
Collins, S. H., Res., 229 Douglas Ave.....Main 5199-W
Collins, Thos. D., Res., 1030 Glasgow.....Main 5090-R
Collins, Walter, Res., 522 Madison.....Main 2718-M
Collins, Wm. H., Res., 1037 Northwood.....Main 2986- J
Collis, B. J., Res., 2011 Taylor.....Main 5116-M
Collis, Hugh L., Res., 2028 Frary.....Main 4746-W
Colmey, Lula, Res., 4230 Tacoma.....South 9456-R
Colone, Joe, Grocery, 1702 Hoagland.....South 8583
Colonial Billiard Parlor, 120-22 E. Berry....Main 2636
Colonial Bldg. Co., 500 Peoples Tr.....Main 6904
Colonial Popular Priced Tailors, 1001 Cal....Main 5943
Colson, Luther J., Res., 3725 S. Harrison.....South 9460- J
Columbia Candy Kitchen, 1008 S. Calhoun...Main 5380
Columbia Candy Fact.-Br., 1314 Calhoun....Main 3667
Columbia Feed Store, 305 E. Columbia.....Main 4380

**COLUMBIA IRON WORKS**
2050 Phenie St.....Main 4690
Columbia Storage Batteries Service Sta., Baker at Harrison.....Main 1696

**COLUMBIAN NAT'L LIFE INS. CO.**
810 First Nat'l Bank Bldg.....Main 6640
Colvin, Cody, Res., 1703 Franklin.....Main 6837-W
Colyer, Mrs. J. A., Res., 922 E. Wayne.....Main 4055- J
Combes, S. M., Res., 41 Kiwanis Apts.....Main 6105-R
Combs, Leroy, Res., 427 LaSalle.....South 7952-R
Comer, John E., Res., 2315 S. Harrison.....South 6317- J
Comer, M. C., Res., 931 Home.....South 8108-M
Comincavish, C., Florist, 1610 Spy Run.....Main 1873
Comincavish, Marshall, Jr., Res., 920 Ewing Main 2797
Comment, E. J., Res., 1405 Winter.....Main 4712-M
★Commercial Bank, The, 132½ E. Wayne...Main 3192
Commercial Envelope & Litho Co., 301-2-3 Utility Bldg.....Main 3488
Commercial Inv. Co., Securities, 722 Clinton Main 4088
Commonwealth Cas. Co.,Ins.,511 People's Tr.Main 1589
Commonwealth Life Ins. Co., 201-2 Carroll..Main 2752
Commonwealth Loan Co., 240 Utility.....Main 833
Comparet, C. W., Res., 1111 Columbia.....Main 3640- J
Comparet, Thos. L., Res., 1022 Lake.....Main 478- J
Comptometer, The, 307 Central Bldg.....Main 2535
Compton, A. J., Res., 933 Erie.....Main 2101-M
Compton, Charles, Res., 1718 Illinois.....Main 3230-R
Compton, Mrs. Florence, Res., 715 Packard..South 7876- J
Comstock, Edw. B., Res., 2130 Lafayette...South 9122
Comstock, Mrs. R., Res., 1714½ Harrison....Main 4939- J
Conacher, John, Res., 1207 E. Lewis.....Main 3769-W
Conahan, J. C., Nuttman Ave.....South 8603-M
Conant, L. S., Res., 3602 Harrison.....South 8203-R
Concordia Cemetery, 1911 Maumee Ave.....Main 1318
Concordia College Faculty, Concordia College Grounds.....Main 297-R
Concordia College Hospital, Concord Grds...Main 855-R
Concordia Col. Kitchen, Concordia Grds.....Main 855-M
Concordia Walther League, 1300 Fletcher....Main 1749
Cone, D. B., Res., 917 Geraldine.....Main 6899-W
Coney Island Lunch, 607 Calhoun.....Main 6324
Coney Island Wiener Stand, 131 W. Main....Main 2247
Congdon, B. K., Res., 1124 Elmwood.....Main 4933- J
Congregation Bnai Jacob, 602 E. Wayne.....Main 1626-M
Conine, C. M., Res., 525 Purman.....South 7897-M
Conkle, J. H., Res., 1704 Lanternier.....Main 2475-W
Conklin, Geo. W., Res., 1317 W. Jeff.....Main 3139- J
Conklin, Guy, Res., 602 Wagner.....Main 2246
Conley, C. H., Res., 2535 Winter.....South 6444-R
Conn, Guy D., Res., 2150 Oakley.....South 7219- J
Conn, Minnie, Res., 1610 W. Main.....Main 1865- J
Connar, see also Conner and Connor.
Connecticut General Life Ins. Co., 1105-6 First Nat'l Bank.....Main 5120
Connecticut Mutual Life Ins. Co., 1211-12 First Nat'l Bank.....Main 7093
Connecticut Service, Baker at Harrison.....Main 1696
★Connell-Means Motor Co., 427 W. Wash....Main 5678
Connell, Thos. M., Res., 918 Oakdale.....South 7348
Connelly, Thos. J., Res., 218 E. Pontiac...South 8549-M
Conner, see also Connar and Connor.
Conner, H. F., Res., 3411 S. Webster.....South 6526- J
Conner, J. R., Res., Illinois Rd.....Rural 106-M
Conner, O. E., Res., 2122 Alabama.....Main 5181-W
Conner, O. W., Barber Shop, 215 E. Wayne..Main 4707
Conner, O. W., Res., 3814 Piqua.....South 9646- J
Conner, Dr. W. H., Res., 1211 Lafayette....Main 2497-M
Conners, Hanna E., Res., 1208½ Webster....Main 6334-M
Conners, Michael, Res., 324 Masterson.....South 7737-M
Conners, W. H., Res., 462 E. Suttenfield....South 7171-M
Connett, A. S., Res., Miller Rd.....South 8420- J
Connett, C. G., Res., 1816 S. Lafayette.....South 6141-W
Connett, Geo., Res., Miller Rd.....South 6552-W
Connett, Howard C., 440 E. Taber.....South 8071-M
Connett, Marcus, Res., 412 Brackenridge.....Main 3654-W
Connett, M. C., Plumber, 1113 Broadway.....Main 1976
Connett, M. C., Res., 1113½ Broadway.....Main 1976
Connett, Martin, Res., 1417 E. Wash.....Main 7054-R
Connett, Orville B., Res., Glendale Dr.....Rural 125- J
Connolly, Mrs. A. E., Res., 132½ E. Col.....Main 5896
Connoly, Mrs. Olive, Res., 720½ Harrison...Main 4939-R
Connor, see also Connar and Conner.
Connors, T. J., Res., 1617 Oakland.....Main 3846-W
Connors, W. T., Res., 532 Huffman.....Main 1034-R
Conover, Norton, Res., 1217 Fairfield.....Main 1638-R
Conrad, see also Coonrad.
Conrad, C. M., Res., 1614 Sinclair.....Main 1379-M
Conrad, E. A., Auto Paint'g, 2419 Winch....Main 4020-R
Conrad, H. A., Res., 1907 California.....Main 4950-W
Conrad, John C., Jr., Res., 704 Lillian.....Main 2187-R
Conrad, Jos. F., Res., Mildred Ave.....Main 5083-R

**CONRAD & WEBSTER**
Goodyear Tires, 218 E. Main.....Main 712
Conroy, Frank J., Res., 2926 John St.....South 9809- J
Conroy, Harold J., Res., 2516 Hanna.....South 8991-M
Conroy, J. J., Res., 2526 S. Harrison.....South 7571-W
Conroy, John M., Grocery, 1920 Mamie Ave...Main 4522-R
Conroy, Mary, Res., 424 W. Creighton.....South 6449-R
Conroy, Rev. Thomas, Res., 1140 Clinton....Main 975
Conroy, W. J., Res., 324 E. Woodland.....South 8291
Conservative Life Ins., 620 Tri State Bldg....Main 5072-R
Consumers Auto Supply, 801 E. Lewis.....Main 6139-W
★Consumers Ice Co., Ice and Coal, 1105 Cass St.....Main 594
Contant, Mrs. Annette, 1236 W. Wash.....Main 2628- J
Contant, H. F., Res., 3024 Plaza Dr.....South 7805- J
Converse, Dorothy, Res., 432 Wallace.....South 6130- J
Converse, Ida M., Res., 620 Fifth St.....Main 3015-W
Conway, J. F., Res., 332 W. Woodland.....South 8718
Cook, see also Cooke and Koch.
Cook, Mrs. Amanda, Res., 707 Archer.....Main 2831-R
Cook, Mrs. Anna M., Res., 127 Wallace.....South 8903
Cook Bros., Insurance, 309 Carroll Bldg.....Main 1688
Cook, Clarence F., Res., 1010 W. Wayne.....Main 3175-R
Cook & Eby, Filling Sta., 3230 N. Clinton....Main 5381-R
Cook, Edw. C., Res., 1127 E. Creighton.....South 6016-W
Cook, E. E., Res., 1005 Columbia.....South 3057- J
Cook, Elmer M., Res., Lima Rd.....Rural 57-W
Cook, E. W., Res., 235 W. Creighton.....South 6957- J
Cook, Frank C., Res., 3002 S. Hanna.....South 7482- J
Cook, F. G., Res., 1714 E. Wayne.....Main 3027-R
Cook, Fred F., Res., 1125 W. Third.....Main 6416-M
Cook, Fred H., Res., 1416 N. Harrison.....Main 4369-W
Cook, J. D., Res., 901 Lincoln Ave.....South 7757-R
Cook, Mrs. Jennie H., 335 W. Creighton.....South 6382-W
Cook, John, Res., 2201 California.....Main 2411
Cook, J. S., Res., 1825 Webster.....South 7603
Cook, J. W., Res., 434 Madison.....Main 2356-R
Cook, Levi, Res., 127 W. Columbia.....Main 3442
Cook, Mary, Res., Reo Rd.....Rural 41- J
Cook, Maurice E., Res., 457½ Nussbaum....Main 3225-W
Cook, Mrs. M. L., Res., 212 W. Lewis.....Main 3564- J
Cook, Mrs. Minnie, Res., 342 W. Wash.....Main 6635-W
Cook, N. W., Res., 4017 S. Calhoun.....South 8608
Cook, O. R., Res., 1219 Rivermet.....Main 2278-R
Cook, Perry A., Res., 713 Archer.....Main 2831- J
Cook, P. H., Res., 454 Eckart St.....South 9930- J
Cook & Patterson, Harness, 234 E. Col.....Main 2909
Cook, Russell H., Res., 2131 California.....Main 3928- J
Cook, Samuel, Jr., Res., 1430 Eagle.....Main 5466-R
Cook, Walter A., Res., 1310 Woodbine.....South 7794- J
Cook, Wm. R., Res., Ben. Agt., 309-11 Carroll..Main 1688
Cook, Walter E., Res., 806 Huffman.....Main 1717
Cook, W. S., Res., 1105 Packard Ave.....South 6939- J
Cooke, see also Cook and Koch.
Cooke, H. T., Res., 325 Arcadia Ct.....South 7446-R
Cooke, John H., Res. 1308 W. Wash.....Main 4146- J
Cooke, John H., Res., 4226 Piqua.....South 9869-R
Cookerly, Mrs. L. E., Res. 902 W. Creighton..South 9535
Cool, Edward, Res., 314 W. Williams.....South 6885-M
Coolidge, Mrs. E. R., Res., 2530 Terrace Rd..Main 6965-W
Coolman, J. A., Res., 216 Fifth St.....Main 4159-W
Coolman, Wm. H., Res., Butler Rd.....Rural 89-M
Coombs, Mrs. E. H., Res., 311 Douglas.....Main 2865-M
Coon, Guy D., Res., 1204 Cass.....Main 1661-W
Coon, O. L., Res., 3311 S. Clinton.....South 6172-M
Coonrad, see also Conrad.
Coonrod, Margaret, Res., 1006 E. Jeff.....Main 2400- J
Coons, Guy A., Res., 901 St. Mary's Ave....Main 6407- J
Coons, J. O., Res., 136 E. Woodland.....South 7991-R
Cooper, Arthur Gale, Res., 1113 Barr.....Main 6174
Cooper, Brown, Life Ins., 202 Cooper Bldg....Main 4545
Cooper, Chas. H., Res., 1511 Oakland.....Main 1765-R
Cooper, Dr. R., Res., 2422 Winter.....South 9926-R
Cooper, F. A., Res., L. Huntington Rd..Suburban 8421
Cooper, G. J., Res., 1108½ W. Jefferson.....Main 1694- J
Cooper, H. E., Res., 3503 Hanna.....South 7662- J
Cooper, Perry, Res., 1108 W. Jefferson.....Main 5749
Cooper, P. W., Res., 715 Rockhill.....Main 2200
Cooper, Wm. P., Res., 836 W. Berry.....Main 418
Co-Operative Real Estate Co., 212-13 Citizens Tr.....Main 639

**MAIN 419** 110 to 114 E. BERRY **DESSAUER BROS.** THE STORE FOR EVERYBODY

AMBULANCE SERVICE RODENBECK COMPANY MAIN 3083

C

Cooval, Chas., Res., 719 Third St.....Main 1308-J
Coover, see also Kover.
Coover, Clarence, Res., 515 Huffman.....Main 4124-M
Cope, Burton W., Res., 824 Madison.....Main 5086-J
Cope, Clement Wm., Res., 434 Perry Ave.....Main 4767-M
Copeland, Dwight, Res., 1907 Harrison.....South 8714-J
Copenhaver, David, Res., 626 Putnam.....Main 3583-W
Copp, John, Res., 2328 Smith St.....South 8699-J
Copper, C. A., Res., St. Joe Rd.....Rural 28-J
Copperstone, Mrs. T. A., Res., 435 E. Leith South 6807-W
Coppock, S. P., & Sons, Lbr. Co., Leesburg, Road.....Main 3040
Coppock, S. P., Res., 901 W. Wayne.....Main 3033-R
Coppock, Thos. B., Res., 916 Jackson.....Main 1924
Coppolino, Antonio, Res., 1831 Fairfield.....South 8779-R
Corbett, Jesse S., Res., 226 Baker.....Main 3884-W
Corbett, Tim, Res., 1524 Wells.....Main 3204-R
Corey, Clair E., Res., 1137 Packard.....South 6482-M
Corey, D. A., Res., 1011 Wildwood.....South 7788
Corlett, B. E., Res., 2610 Bowser.....South 7943-J
Corley, Herman C., Res., 2145 Fox.....South 6036-R
Corll, R. D., Res., 307 Dalman St.....South 8639-R
Corn States Serum Co., 2108 Pleasant.....Main 6942
Corneille, Chas. L., Res., 1014 Lake Ave.....Main 4348-W
Corneille, F. A., Groc., 1502 St. Mary's.....Main 6525
Corneille, Minnie C., 1631½ N. Harrison.....Main 4568-J
Corneille, Paul E., Res., 414 Third St.....Main 4137-J
Cornelius, F. L., Res., 2917 Euclid.....South 9531-R
Cornelius, L. B., 323 E. Lexington.....South 6508-M
Cornish, Frank, Res., 2904 Thompson.....South 6941
Cornwell, Elmore E., Res., 2522 N. Clinton..Main 4713-R
Corona Typewriter Agency, 723 Clinton.....Main 2259
Corrigan, Lillian M., Res., 342 Baker.....Main 2048-W
Cortland Hotel, 120 W. Main.....Main 3429
Cortright, Frank D., Res., 114 W. Leith....South 7351-M
Corville, Lewis W., Res., 328 W. Darrow...South 7596-R
Corwin, F. R., Res., 1251½ E. DeWald.....South 8335-J
Corwin, Orville, Res., 139 Wallace.....South 7942-R
Cory, see also Carey and Cary.
Cory, Burt, Res., 1010 E. Jefferson.....Main 3947-R

★Cosentino Co., Fruits & Produce, 301-3 E. Columbia St.....Main 2044 / Main 5714
Cosentino, J. G., Res., 530 E. Jefferson....Main 1396-W
Costello, John, Res., 2415 Crescent.....Main 6886-M
Costello, M., Res., 2215 California.....Main 1718-J
Costello, T. J., Res., 127 Masterson.....South 6100-R
Costigan, Thos. Shay, Res., 2814 John St....South 6411-M

**COSTNER, DR. CHAS.**
Chiropractor, 115 E. Wayne.....Main 2053
Cothrell, Albert, Res., 1115 Burgess St.....Main 6407-M
Cothrell, Harold D., Res., 1119 Monroe.....Main 4842
Cotner, E. G., Res., 425 Montgomery.....Main 3348-W
Cotner, F. E., Res., 449 Rose Lane.....South 8132-W
Cottage Home Builders, Inc., Lincoln Hy....Main 2664
Cotton, Ray D., Res., 2210 Winter.....South 8575-J
Coty, Geo., Res., 1223 Jones St.....Main 3970-J
Coudret, William, Res., 1416 Hurd.....South 7077-W
Coulon, Chas. A., Res., 2515 Lillie St.....South 9701-R
Coulter, Wm., Res., 1904 Howell.....Main 5958-M
★Council of Social Agencies, 413 Standard Bldg.....Main 6450
Counselier, Lee, Res., 225 E. Butler.....South 7302-W
Countryman Bros., Farmlands, 409-10 People's Trust.....Main 5528
Countryman, C. A., Res., 312 Suttenfield...South 7985-W

COUNTY OFFICES

Allen Co. Detention Home, 1735 E. Wash..Main 3840
Allen Co. Farm Bureau, Court House.....Main 2689
Allen Co. Purchasing Agt., Court House..Main 5491
Allen Co. Tool House, N. Calhoun.....Main 4576
Assessor's Office, Court House.....Main 1240
Auditor's Office, Court House.....Main 2926
Board of Children's Guardians, Ct. House..Main 4791
Chief Engineer's Office, Court House.....Main 618
Circuit Court, Allen Co., Court House.....Main 4318
Clerk's Office, Court House.....Main 1266
Coroner's Office, 1641 Wells St.....Main 280
Corner's Res., 47 Penn Ave.....Main 6512
County Commissioners, Court House.....Main 1895
County Farm, Bluffton Rd.....South 6264-J
County Farm, Lima Rd.....Main 2345-J
County Highway Dept., Court House.....Main 4755
County Supt. of Schools, Court House....Main 2223
County Treasurer's Office, Court House...Main 271
Isolation Hospital, Bluffton Rd.....South 6264-W
Jail, Calhoun St.....Main 168
Juvenile Court, Boys' Dept., Court House..Main 3602
Juvenile Court, Girls' Dept., Court House..Main 3602
Law Library, Court House.....Main 1315
Orphans' Home, Bluffton Rd.....South 6264-R
Power Station, Calhoun St.....Main 1438
Public Comfort Station, Court House.....Main 3115
Recorder's Office, Court House.....Main 573
★Sheriff's Office, Court House.....Main 5894
Superior Court, Allen Co., Court House...Main 4319
Surveyor's Office, Court House.....Main 2540
Township Trustee, Court House.....Main 326

Cour, Alex W., Res., 831 E. Washington....Main 1016
Cour, Frank C., Res., 3506 Weisser.....South 8879-M
Cour, Geo. E., Res., 2004½ S. Calhoun.....South 8263
Cour, Mrs. Louisa, Res., 1016 E. Jefferson..Main 2470-R
Courdevey, Clem A., Res., 618 Montgomery..Main 2430-M
Courdevey, E. R., Res., 539 Wagner.....Main 4156-J
Courdevey, Henry C., Res., 702 Wagner.....Main 3411-R
Courtney, A. S., Res., 406 W. Rudisill.....South 9489-J
Courtright, R. D., Res., 411 Buchanan.....South 8696-W
Cousins, Inc., Jewelry, 732 Calhoun.....Main 7075
Couts, James, Res., Leesburg Rd.....Main 2674-J
Couture, F. C., Res., 3502 Lafayette.....South 6105-J
Couture, Geo. E., Res., 2729 Indiana.....South 7190-M
Covault, Wm., Res., 1123 Grant.....Main 5922
Covell, A. S., Res., Illinois Rd.....Rural 106-W
Cover, Mrs. Eva, Res., 1281¼ W. Main St....Main 2912
**★COVERDALE & ARCHER CO.**
Groceries and Meats, 632 Harrison.....Main 5656
Coverdale, Mrs. A. S., Res., 1015 W. Wayne.Main 5023
Coverdale, Herbert P., Res., 1017 W. Wayne.Main 5023
Coverdale, L. N., Res., 949 Home.....South 7195-M
Covey, U. G., Res., 1107 Wabash.....Main 4220-R
Covington, Elizabeth D., Res., 814 Grace....South 6011-W
Covington, Thomas, Res., Covington Rd.....Rural 123-W
Cowan, Geo., Res., 1728 Howell.....Main 5784-J
Cowan, Russell, Res., 1218 Schilling.....Main 6643-M
Cowan, Walter L., Dentist, 306 Med. Arts..Main 175
Cowan, Walter L., Res., 438 Arcadia Ct....South 8131
Cowan, Will J., Res., 704 Runnion.....Main 3939-R
Cowell, C. V., Res., 1911 Gay St.....South 9609-J
Cowen, see also Cohen and Koehn.
Cowen, Robert, Res., 2311 S. Lafayette.....South 8213
Cowen, R. W., Res., 2703 Harrison.....South 7351-R
Cox, see also Kocks.
Cox, Mrs. A., Res., 1425 Greene.....South 6037-J
Cox, Mrs. Anna, Res., 626 Lafayette.....Main 2913-W
Cox, E. W., Res., 1130 Rudisill.....South 8239-J
Cox, Geo. W., Res., 2112 Short.....Main 3776-R
Cox, Harry E., Res., 320 S. Seminole.....South 9551
Cox, Mrs. Hattie, Res., 3321 Figel Ave.....Main 904-J
Cox, John A., Res., 122 Masterson.....South 6155-M
Cox, Mrs. Martha, Res., 610 W. Jeff.....Main 3546-W
Cox, Merl, Res., 317 Lexington.....South 7882-M
Cox, Oscar L., Res., 613 Wagner.....Main 1092
Cox, Sheldon, Res.,710 Riverside.....Main 4839-R
Cox, Sherman, Res., 702 Baltes.....Main 2408-R
Cox, W. E., Res., Covington Rd.....Rural 122-R
Cox, Warren R., Res., 1031 Rivermet.....Main 931-J
Coxon, Edward, Res., 2929 Oliver.....South 6700-J
Coyle, see also Coll.
Coyle, B. J., Res., 555 Kinnaird.....South 8256-R
Cozy Lunch Room, 725 Court St.....Main 2412
Crabbs, Harry, Res., 1346 Home Ave.....South 7988-M
Crabill, A. J., Res., 717 E. Creighton.....South 6478-J
Crabill, Edgar L., Res., 2916 S. Anthony....South 6473-M
Crabill, Erben J., Res., 1230 Summit.....Main 2379-J
Cragg, Thos., Res., 504 Wallace.....South 7982-R
Crago, M. L., Res., 3501 Oliver.....South 9010-M
Craig, see also Creigh and Kreigh.
Craig, A. D., Res., 2643 Indiana.....South 8009-R
Craig, A. F., Res., 2525 Warsaw.....South 8240-R
Craig, Andrew, Res., 1305 Boone.....Main 4436-J
Craig Biscuit Co., 115-21 Montgomery.....Main 110
Craig Brokerage Co., 302 Bass Block.....Main 7135
Craig, C. B., Res., 2208 N. Anthony.....Main 4830-J
Craig, Clyde E., Res., 627 Walnut.....South 7744-M
Craig, James S., Res., 110 W. Wildwood....South 6165-M
Craig, John H., Res., 2104 Parnell.....Main 3463-M
Craig, J. L., Res., 2034 Tacoma.....South 8534-M
Craig, James H., Res., 3418 Euclid Ave.....South 9593-M
Craig, John R., Res., 724 Buchanan.....South 7531-J
Craig, Joseph H., Res., 1314 Pemberton Dr..Main 6798-M
Craig, Louis J., Res., 1207 Broadway.....Main 2258-M
Craig, Ralph, Res., 3407 Broadway.....South 8196-W
Craig, R. H., Res., 1301 McCulloch.....Main 2947-J
Craig, S. P., Res., 220 E. Suttenfield.....South 6669-R
Craig, Walter, Res., 2212 Alabama.....Main 3400-R
Craighead, B. F., Res., 824 Greenlawn.....Main 3321-R
Crall, C. J., Res., 214 Fourth.....Main 1261-J
Crain, Alfred, Res., 820 Masterson.....South 7680-M
Crakes, Clarence, Res., 532 LaSalle.....South 7162-M
Crall, see also Crull, Krall, Kroll and Krull.
Crall, Mrs. C. E., Res., 519 W. Washington..Main 2376-W
Cramblett, Della B., Res., 127½ E. Main....Main 2492
Cramer, see also Cremer, Kramer and Kroemer.
Cramer, Agnes, Res., 501 Buchanan.....South 7319-M
Cramer, C. A., Res., 226 E. Leith.....South 7735-W
Cramer, C. C., 2627 Curdes.....Main 7118-M
Cramer Electric Shop, Electric Appliances, 219 E. Berry.....Main 6363
Cramer, Grace, Res., 632½ Harrison.....Main 2049-R
Cramer, Henry, Res., 2214 Bowser.....South 7056-R
Cramer, H. G., Res., Goshen Rd.....Rural 84-R
Cramer, John F., Res., 3426 Broadway.....South 7506-J
Cramer, Mrs. Rose, Res., 2010½ Fairfield....South 6599-R
Cramer, S. A., Res., 4014 Tacoma Ave.....South 9802
Cramer, Victor, Res., 3003 Euclid.....South 9626-W
Cramer, W. P., Res., 1808 High St.....Main 4735-R
Cran, Robert, Res., 2022 S. Calhoun.....South 6597



CITY LIGHT AND POWER 308 E. BERRY STREET PHONE Main 57

MAIN 3072 PARAMOUNT DRY CLEANERS
133 West Washington FANCY DYEING, PRESSING

Crance, see also Krantz.
Crance, D. L., Res., 630½ Cherry St.....Main 2802-M
Crance, Frank E., Res., 1221 Boone.....Main 2079-W
Crance, F. J., Res., 616 W. State Blvd.....Main 6144-W
Crance, George A., Res., Paulding Rd...Suburban 6613
Crance, Harry E., Res., 1510 Boone.....Main 3909-R
Crance, Jos. F., Res., 1717 Bayer Ave.....Main 933-W
Crandal, A. V., Res., 1223 Winter.....Main 4183-W
Crandal, Mrs. Belle, Res., 1011 Clay.....Main 4309-R
Crandall, I. A. W., Edsell and Anthony.....South 9399-W
Crandall, R. C., Res., 518 State Blvd.....Main 2130-M
Crane, Anna E., Res., 1818 S. Clinton.....South 9316-R
Crane Co., J. J. Halloran, Mgr.,
212 Central Bldg.....Main 4504
**CRANE, E. A.**
Dist. Mgr. Northwestern Mutual Life Ins. Co.,
405-6-7 Tri-State Bldg.....Main 2105
Crane, E. A., Res., 447 Englewood Ct.....South 9183
Crane, Geo. D., Res., 1203 W. Jefferson.....Main 1197
Crane, Geo. W., Res., 1308 Park.....South 7973-R
Crane, H. E., Res., 1114 College.....Main 2407
Crankshaw, J. B., Res., 3128 Fairfield.....South 6310
Cranston, James, Res., 644 Third.....Main 1811-R
Crapser, Arthur, Res., 1237 Boone.....Main 3468-J
Crapser, Howard W., Res., 421 Greenwood..Main 3047-R
Crates, Perry J., Res., 215 W. Leith.....South 8023-M
Craw, see also Krah.
Craw, Geo. R., Res., 303 W. Wash.....Main 3430-W
Crawford, Mrs. Agnes B., 304 Masterson....South 7827
Crawford, Clarence M., Res., 1611 Howell...Main 5065-J
Crawford, Eldon E., Res., 1029 Wilt.....Main 1316-M
Crawford, Florence M., Res., 3134 Bdway...South 6072-M
Crawford, Fred E., Res., 2732 Bowser.....South 7271-M
Crawford, Geo. W., Res., 2945 Reed.....South 8041-M
Crawford, Harry G., Res., 809 Belle.....South 6958-J
Crawford, Lynn L., Res., 320 N. Cornell....South 9293-R
Crawford, M., Res., 2824 Bowser.....South 8569-R
Crawford, Margaret M., Res., 1324 Union...Main 2839-W
Crawford, Miss Margaret, Res., 903 Huffman..Main 4720-R
Crawford, N. H., Res., 224 W. Leith.....South 8885-M
Crawford, Roy, Decorator, 1203 Michigan...Main 6543
Crawford, S. M., Res., 1129 Elmwood.....Main 1664
Crawford, W. A., Res., 440 W. Wildwood....South 7264-M
Crawford, W. L., Res., 1917 John St.....South 8398
Crawley, James H., Res., 302 Montgomery..Main 2977
Crawley, L. A., Res., 438 Watkins.....Main 3733-J
Crayton, see also Creighton.
Crayton, Jos. D., Res., 3342 Parnell.....Main 5185-W
Creager, Clyde O., Res., 2509 Thompson...South 7533-R
Crean, Mrs. Ellen, Res., 227 W. Williams..South 6849-R
★Credit Rating Ass'n of Retail Merchants
Bureau, 817-19 Harrison.....Main 4606
Creek, Geo. E., Res., 1509 Edgewater.....Main 3267-J
Creigh, see also Craig and Kreigh.
Creigh, Harry, Res., 1617 Edgewater.....Main 3089-R
Creigh, Michael, Res., 2108 Weisser Park...South 7815-W
Creigh, W., Res., 2913 Plaza Dr.....South 9990-R
Creighton, see also Crayton.
Creighton Auto Supply, 1913 E. Creighton..South 8918
**CREIGHTON THEATRE**
Moving Pictures, Creighton and Smith....South 7552
Cremer, see also Cramer, Kramer and Kroemer.
Cremer, Clarence E., Res., 2828 S. Clinton..South 7371-M
Crescent Ave. Church, 1232 Crescent Ave...Main 2597-J
Crescent Cash Grocery, 2725 Crescent.....Main 1651
Crescent Garage, 2311 Crescent.....Main 6811
Crescent Lunch, 611 Calhoun.....Main 3473
Crescent Realty Co., 17 Swinney Blk.....Main 4350
Cress, see also Kress.
Cress, Geo. M., Res., 2905 Smith St.....South 7808-W
Cretzer, Peter, Res., 326 Brandriff.....South 8048-M
Crick, Mrs. Bessie, Res., 1331 Park Ave...South 7964-J
Crick, F. H., Res., 1323 Park Ave.....South 8858-M
Crickmore, Elmer, Res., 1807½ Lafayette...South 8191-M
Crighton, Frank, Res., 2622 Fox.....South 7276-M
Crighton, W. H., Res., 2401 Hoagland.....South 7579
Crill, A. B., Res., 3425 S. Harrison.....South 8715-J
Crill, Chas. E., Res., 711 W. Rudisill.....South 9559
Crill, J. H., Res., 3412 S. Harrison.....South 6127-J
Crilo, see also Greulach.
Cripe, E. E., Res., 2622 N. Anthony.....Main 3385-M
Crilsmore, Albert, Res., 2251 Chestnut.....Main 3905-M
Crise, J. W., Res., 3329 Broadway.....South 8746-M
Crist, Mrs. Amos, Res., 524 Kinnaird.....South 8766-R
Crist, Clinton C., Res., 1636 Howell.....Main 4825-J
Crist, Mrs. Vela, Res., 2827 S. Clinton.....South 7334-J
Crist, Wm. C., Res., 1220 W. Main.....Main 2802-J
Criswell, George W., Res., 1101 DeGroff....Main 1320-M
Criswell, Howard N., Res., 1831 High St...Main 4723-J
Criswell, Wayne, Res., St. Joe Center Rd...Rural 27-R
Criswell, W. H., Res., 1208 Crescent.....Main 2056-W
Crockett, J. W., Res., 1206 Kinsmoor.....South 7606-R
Cromer, Rev. J. C., Res., 2218 N. Anthony...Main 5178-M
Cromwell, C. E., Res., 1529 Spy Run.....Main 3628-W
Cromwell, J. M., Res., 226 Killea Ave.....South 7622-M
Cron, Fred J., Real Est., 1150 Westover Rd..South 6154
Cron, H. F., Res., 1135 Westover Rd.....South 9643
Cron Studio, The, Photographs,
830½ Calhoun.....Main 5359
Crone, Ed W., Res., 440 E. DeWald.....South 7451-M
Cronkhite, Frank C., Res., Maysville Rd....Rural 5-W
Cronninger, Fred H., Res., 2905 Hoagland..South 6736-M
Crooks, Chas. M., Res., 2510 Dodge.....Main 6839-J
Crosbie, David D., Res., 305 Masterson.....South 6229-W
Crosbie, James, Res., 914 Monroe.....Main 6913
Crosby, C. N., Res., 1305 Sherman.....Main 3846-J
Crosby, Edw. C., Res., 3149 Oswego.....Main 6898-M
Crosby, Mrs. George, Res., 413 W. DeWald..South 6113-M
Crosby, Louis F., Lawyer, 203-5 E. Berry...Main 4282
Crosby, Louis F., Res., 737 Fourth.....Main 1811-J
Crosby, Richard A., Res., 1220 Packard....South 6504-M
Crosley, Geo. C., Res., 136 E. Williams.....South 9536-R
Cross, Mrs. Cora, Res., 316 Madison.....Main 6686
Cross, Thomas, Res., 2413 Hanna St.....South 8302-J
Cross, Virgil A., Res., 1321 Woodbine.....South 6718-R
Cross, Mrs. Wm., Res., 1225 Wabash Ave...Main 1363-J
Cross, Wm. F., Res., 1025 Archer Ave.....Main 6155-W
Croteau, C. A., Res., River Rd.....Rural 133-W
Crouch, F. L., Res., 1241 Ewing St.....Main 1566-J
Crouse, see also Kraus, Krauhs, Krause and Kruse.
Crouse, C. H., Res., 828 Hunman.....Main 1804
Crouse, C. N., Res., Room 7 N. American...Main 5111
Crouse, Geo. A., Res., 1011 Third St.....Main 4467-W
Crouse, Geo. H., Res., 227 E. Creighton.....South 8114
Crouse, I. L., Res., Lima Rd.....Rural 58-J
Crow, Edna Fay, Res., 937 Home.....South 8526-J
Crowe, Chas. V., Res., 1621 Tilden.....Main 6794-R
Crowe, George F., Res., 1232 W. Jeff.....Main 5471-M
Crowe, James A., Res., 1219 Huffman.....Main 1796-R
Crowe, Mrs. John M., Res., 812 W. Wash...Main 3476-M
Crowe, Mathew J., Res., 1927 Roy St.....Main 6399-J
Crowel, Jim, Res., 319 W. Superior.....Main 2747-J
Crowel, Roland, Res., 3110 Hoagland.....South 7172-W
Crowell, Cora B., Res., 1406 St. Joe Blvd...Main 931-R
Crowell, P. R., Res., 37 Fixley-Long Blk....Main 5265
Crowell, W. M., Res., 615 Nuttman.....South 6387-W
Crowl, E. M., Res., 1617 E. Washington.....Main 3868-J
Crowl, Jos. E., Res., 2233 Chestnut.....Main 5587-R
Crowl, Lee A., Res., 1836 California.....Main 4042-R
Crowl, Wm., Res., 2415 Miner.....South 6958-R
Crowley, E. J., Res., 1215 Webster.....Main 3255-M
Croy, Mrs. Edna, Res., 206 W. Jeff.....Main 3876-W
Croy, H. W., Res., 512 Taylor St.....South 7850-R
Croy, Ira, Res., 2535 Sherman.....Main 5043-J
Crozier, Earl F., Res., 2624 Reed St.....South 6518-W
Crull, see also Crall, Krall, Kroll and Krull.
Crull, Dr. Eric A., Off., 406-8 People's Tr...Main 11
Crull, Dr. Eric A., Res., 625 W. Berry.....Main 1870
If no answer, call.....Main 6015
Crull, Robt. H., Res., 3028 S. Barr St.....South 6150-W
Crum, Chas. E., Res., 1433 Edgewater.....Main 1663-M
Crum, O. B., Res., 937 Grace.....South 7224-R
Crummit, H. G., Res., 2101 Dodge.....Main 7122-M
Crummitt, Jos. H., Res., 2616 Harrison....South 7281-R
Crummitt, J. W., Res., 329 E. Woodland..South 7665-J
Crumrine, Lawrence, 214 W. Williams.....South 8281-R
Cruse, see also Crouse, Kraus, Krauhs,
Kruse and Krouse.
Cruse, Mrs. Adelia B., Res., 4028 Webster...South 7772-R
Cruse, Mrs. Carrie, Res., 1415 McClellan....Main 3991-R
Cruse, E. D., Res., 225 W. DeWald.....South 8906-R
Cruse, Harold C., Res., 1047 Norwood.....Main 5096-W
Cruser, A. N., Apt. B-1, 919 Webster.....Main 6318
Cryderman, A. B., Res., Highland Dr...Suburban 7931
Crystal Bottling Wks., 1812 Fairfield—Rear.South 6094
Crystal, Harry, Res., 1232 Kinsmoor.....South 7098-W
**CRYSTAL ICE & FUEL CO.**
1040 St. Mary's Ave.....Main 368
Crystal Restaurant, 124 E. Berry.....Main 4228
Culbertson, J. M., Res., 460 E. Creighton....South 8728-W
Cullen, B. W., Res., 530 E. DeWald.....South 7663-W
Cullen, E. M., Res., 605 E. Lewis.....Main 5652-W
Cullen, Mrs. F. F., Res., 129 W. Woodland..South 6558-R
Cullen, J. H., Res., 433 E. Creighton.....South 7342-M
Culligan, Chas., Res., 2925 Gay.....South 9848-R
Culp, Donald O., Res., 1521 Hugh St.....Main 2707-M
Culp, Wm. A., Res., 1603 E. Lewis.....Main 3768-R
Culver, C. T., Res., 3809 S. Clinton.....South 6494-J
Culver, J. M., Res., 1011 Phillip.....South 6361-J
Cummings, Clarence E., Res., 1334 Horace..South 7540-J
Cummings, Mrs. Clarise, Res., 426 E. Lewis..Main 4145-J
Cummins, Harry L., Res., 1138 Kinsmoor....South 6482-J
Cummins, James, Res., 1828 N. Anthony....Main 6702-M
Cummins Trucking Co., 714 Malden Lane....Main 6018
Cuney, see also Kuhne.
Cuney, Gust, Res., 520 Jackson.....Main 5145-J
Cuney, Lewis E., Res., 1435 Boone.....Main 4119-J
Cuney, Sherman, Res., 502 E. Creighton....South 7396-R
Cunion, J. S., Res., 1808 Howell St.....Main 5716-J
Cunion, K., Res., 633 Fifth.....Main 2443-W
Cunningham, J., Res., 118 Masterson.....South 6570
Cunningham, J. Earl, Res., 420 Arcadia.....South 7245-M
Cunningham, F. F., Res., 1202 Webster.....Main 3564-W
Cunningham, S. E., Res., 613 Osage.....Main 3304-M
Cunningham, S. Larue, Res., Elmer Ave....Main 5083-J
Cunningham, W. J., Res., 208 E. Suttenf'd..South 7407
Cupery, Mrs. Emma, Res., 1402 Third.....Main 6420-J

MAIN 191
FIRST NATIONAL BANK BUILDING
WM. S. O'ROURKE JR. CO.
INSURANCE ONLY
ALL LINES WRITTEN

**HOMEBUILDERS SUPPLY CO.** Lumber--Millwork SOUTH 8782
Building Material 1436 MICH. AVE.

Cupp, G. E., Res., 2418 Oliver St.....South 8910-W
Curdes, A. G. W., Homebuilder, 1436 Mich..Main 6116
Curdes, A. G. W., Res., 1916 Lynn Ave.....Main 5410- J
Curdes, Louis F., Res., 1721 Forest Park....Main 2251
★Curdes, L. F., Realty Co., 125 E. Berry...Main 6020
Curdes, Walter L., Res., 1835 Florida Dr...Main 1089-R
Cureton, C. G., Res., 529 Holman.....Main 4293-M
Curral, John, Res., 213 Mechanic.....Main 1965-R
Curran, J. F., Res., 2543 Holton.....South 6410-R
Curran, M. E., Res., 3717 Arlington.....South 7297- J
Current, David, Groc., 1305 Garfield.....Main 3659
Current, David, Res., 1631 Columbia.....Main 2493- J
Current, F. O., Res., 1015 Rivermet.....Main 554
Current, H. S., Res., 2314 New Haven.....Main 2326-W
Current, J. A., Res., 1050 Northwood.....Main 5333-M

Current & Kramer, Wholesale Dry Goods and Notions, 210 E. Columbia.....Main 337

Current, M. A., Res., 1922 Lafayette.....South 7785-W
Current, Olive M., Res., 1305 E. Creighton..South 7540-M
Current, Vene, Radio Fk.....Rural 6-W
Currie, C. W., Res., 1121 Garden St.....Main 3312-W
Curry, Fess,, Res., 1323 Lafayette.....Main 5806-W
Curry, Fred, Res., 1821 Smith St.....South 9759-M
Curry, M., Soft Drinks, 1314 Lafayette.....Main 1054
Curry, M. M., Res., 2023 Lafayette.....South 6580
Curry, Paul A., Res., 1628½ Calhoun.....South 8591-W
Curry, Mrs. Veda, Hair Dressing, Noll Blk..Main 1133
Curtin, J. A., Res., 2234 Bowser.....South 9729-W
Curtis, Alice H., Res., 909 W. Wayne.....Main 6316-R
Curtis, Ernest, Res., 1408 N. Anthony.....Main 6840-R
Curtis, J. L., Res., Hoagland Ave.....Suburban 7710
Curtis, Melvin J., Res., 1205½ Calhoun.....Main 4286-M
Cut Rate Grocery, 904 Barr.....Main 5965
Cutshall, Frank H., Res., 1216 W. Wayne...Main 3755
Cutshall, Harry G., Res., 1207 Ewing.....Main 4784- J
Cutshall, Theo. M., Res., 418 Lasselle.....South 7690- J
Cutshall, W. S., Res., 202 E. Williams.....South 7083
Cutter, Mrs. Ernest J., 2216 Thompson.....Main 5386- J
Cutter, John, Res., 621 W. DeWald.....South 8045-R
Cutter, Milo O., Res., 511 High.....Main 2114-M
Cyphers, Harley D., Res., 3224 LaJolla Ct...South 9509

# D

D. & E. Lunch, 1817 Lafayette.....South 6817
Daddy Vaporizer Co., 1317 Maumee.....Main 3700
Daenell, Richard A., Res., 441 St. Martin....South 9488- J
Dafforn, Russell A., Res., 4219 S. Calhoun...South 9286-W
Dafforn, Wm. F., Res., 1915 Short St.....Main 5530-R
Dager, Geo., Res., 1316 Maumee.....Main 4210- J
Dager & Son, Real Est., 9 Pixley Long.....Main 2350
Dahlman, see also Dalman.
Dahm, Paul J., Res., 814 Clay St.....Main 6830
Dahman, Joe A., Res., 218 E. Branning....South 9277-R
Dahman, John A., Res., 434 Eckert.....South 6963-M
Dahman, Wm., Res., 1918 John St.....South 6464-M
Dailey, see also Daley.
Dailey, Blanche, Res., 419 Nussbaum.....Main 6606- J
Dailey, Chas., Res., 1806 Bayer Ave.....Main 2737-W
Dailey Cigar Store, 1824 S. Calhoun.....South 7966
Dailey, Eph., Res., 22 Kiwanis Apts.....Main 5433
Dailey, Field T., Res., 3018 Hoagland.....South 9076
Dailey, L. W., Res., 703 Edgewater.....Main 6896
Dailey, Samuel, Res., 1326 Michigan.....Main 6461-M
Dailey, Wm., Res., 243 E. Pontiac.....South 6785-M
Daily Fish Market, Fish, 720 Harrison.....Main 541
★Daily News and Sentinel, Clinton & Main..Main 100

★Dairy Marketing Ass'n of Ft. Wayne, Inc., 3201 Lafayette.....South 9737
D. & J. Lunch, 234 W. Main.....Main 3320
Dale, Ben, Res., 318 Fourth St.....Main 5862-W
Dale, G. G., Res., 1616 E. Pontiac.....South 8964-M
Dale, Garland O., Res., 3525 S. Anthony....South 6919-R

Daler, H. L., Bicycles & Motorcycles, 1719-21 S. Lafayette.....South 7860
Daley, see also Dailey.
Daley, Helen, Res., 1831 Webster.....South 7272- J
Daley, James, Res., 1731 Lindley.....Main 6632- J
Dalman, see also Dahlman.
Dalman, David, Res., 611 Prospect.....Main 6645-R
Dalman, Ed, Res., 438 W. Creighton.....South 6565
Dalman, E. W., Res., 2429 S. Calhoun.....South 7824-M
Dalman, Guy W., Res., 3412 Broadway.....South 7252-W
Dalman, Jesse, Res., 730 W. Creighton....South 7172-R
Dalman, Mrs. Louise, Res., 2732 Fairfield...South 6598
Dalman, Minnie, Res., 708 Court St.....Main 5037-R
Dalton Adding Machine Agcy, 332-3 Utility..Main 3488
Dalton, James, Res., 1818 High.....Main 4657-M
Dalton, James W., Res., 1825 Alabama....Main 4966- J
Dammeier, W. E., Res., 3118 S. Hanna.....South 7482-M
Dammeyer, Fred, Res., 340 Kinnard.....South 9214-W
Dammeyer, Helen, Res., 722 Greenlawn.....Main 4574-W
Dammeyer, Wm., Res., Piqua Rd.....Suburban 7210
Damon, Chas. D., Res., 1134 Bluff St.....Main 1512- J
★D. & N. PHARMACY
Drugs, 624 Calhoun.....Main 308 / Main 863
Danbury Hat Co., Reblocking, 1720 Calhoun.South 7847-R
Dancer, Arthur, Res., 3120 S. Harrison.....South 6042-M
Dancer, Dr. Chas. R., Office, 218 W. Wash...Main 4612
Dancer, Dr. Chas. R., Res., 905 Columbia....Main 651
Dancer, J. B., Res., 1426 Sophlet.....Main 6265-M
Danehy, Mrs. C., Res., 320 W. Leith.....South 8416-M
Danehy, D. J., Elect. Cont., 2814 S.Calhoun.South 9391
Danehy, Mrs. Ellen, Res., 118 E. Suttenfield..South 7132-M
Danehy, J. J., Res., 3115 Calhoun.....South 6605-R
Danehy, Mrs. Margaret, 605 Masterson.....South 6912-M
Danehy, Mrs. Pearl, Res., 2027 Hanna.....South 7990-W
Danehy, Philip, Res., 2503 S. Barr.....South 7665-W
Danford, W. R., Res., 1714 Crescent.....Main 1272-W
Daniel Bros., Meat Mkt., 608 Calhoun.....Main 6906
★DANIEL BROS. MEAT MARKET
1118 Calhoun.....Main 5681
Daniel, Edw., Res., 2004 Florida Dr.....Main 4107-W
Daniel, Albert, No. 14 Hamilton House.....Main 4007-R
Daniels, Dan V., Res., 828 Wilt.....Main 5152-M
Daniels, Geo. W., Pianos, 1302 E. Lewis....Main 5027-M
Daniels, W. C., Res., 120 E. Lexington.....South 7676-M
Dannenfelser, Alfred, Maysville Rd.....Rural 9-M
Dannenfelser, C. W., Res., 1616 Florida.....Main 2834-M
Dannenfelser, Ernest, Res., 1032 Rivermet...Main 3852-R
Dannanfelser, Geo. J., Res., 1020 S. Clinton..Main 1887- J
Danner, Hiram, Res., 2618 Graham.....Main 2576-M
Dannhauer, Robt. W., Res., 603 Poplar.....South 7242- J
**DANUSER HARDWARE CO.**
2528 Calhoun.....South 8808
Danuser, L. B., Res., 3116 S. Clinton.....South 6470-W
Darbon, Chas. P., Shoe Repr., 1114 Broadway.....Main 4608
Darby, Mrs. Edith, Res., 649 Fifth.....Main 4474-R
Dargen Cash Groc., 1301 Eliza.....Main 353
Dargen, S. A., Res., 1301 Eliza St.....Main 6185-M
Darling, Craton W., Res., 1221 Grant Ave...Main 4726-W
Darling, Orin, Res., 1211 Rivermet.....Main 1427-W
Darroch, J. W., Res., 429 Greenwood.....Main 3230- J
Darrow, A. J., Res., 1718 Wells St.....Main 2823-M
Daseler, Chas. H., Res., 525½ Madison.....Main 2073-R
Daseler, C. L., Res., 2144 Broadway..South 6374-W
Daseler, Frederick C., Res., 1813 Sherman...Main 3336
Daseler, Geo. H., Res., 1503 E. Lewis.....Main 572-W
Daseler, Henry C., Res., 1338 E. Lewis.....Main 1275- J
Dau, Henry, Res., Clinton St.....Rural 48-R
Dau, Wm., Res., 614 Carson.....Main 4829-M
Daugherty, see also Dougherty and Doty.
Daugherty, E. W., Res., 326 E. Butler.....South 6924-W
Daugherty, Howard, Res., 25 Worthington...Main 5942-W
Daugherty, Mary A., Res., 3230 Clinton....South 8337-W
Daugherty, May W., Res., 706 Wildwood....South 6886-R
Dauscher, M. E., Res., 125 E. Williams....South 7754-W
Dauth, Anthony, Res., 1432 Winter.....Main 2163-W
Dauth, Anthony R., Soft Drinks, 1632 Wells..Main 4542
Dautz, Arno R., Res., 429 Masterson.....South 6033-R
Dautz, Richard, Res., Hayden Rd.....Suburban 6312
Davenport, D. P., Res., 1238 Nuttman.....South 6032-R
Davenport Engineerlng Co., 107 W. Berry...Main 4438
Davenport, J. T., Res., 1928 Miami.....Main 5093-R
Davenport, Ray E., Res., 3319 S. Harrison..South 8068-R
Davenriner, Mrs. Cora, Res., 1309 Annie.....Main 773-W
David, A. D., Res., 836 E. Lewis.....Main 2884-R
David, Chas., Res., 1422 Fourth St.....Main 6419-M
David Clark, Res., 2024 Bowser.....South 7537-W
David, Cusma T., Oriental Rugs, 130-A E. Wayne.....Main 1674
David, Cusma T., Res., 331 E. Washington...Main 2179
David, Homer S., Res., 1420 High.....Main 5136-R
David, S. C., Res., 2730 Chestnut St.....Main 4563- J
Davidson, Geo., Res., 515 Greenwood.....Main 3811-W
Davidson, H. W., Res., 2025 Webster.....South 8771
Davidson, Ulysses S., Res., 1011 Home.....South 6474-W
Davies, C. H., Res., 4524 Esplanade W.....South 9170-W
Davies, E. S., Groc., 2202 S. Calhoun.....South 6056
Davies, John G., Res., 1117 Packard.....South 9412-R
Davies, R., Res., 627 E. Wayne.....Main 3496- J
Davies, Rhys, Res., 1836 Crescent.....Main 4637- J
Davies, V. W., Res., 236 W. Wash.....Main 4475- J
Davies, W. G., Res., 1140 Glasgow.....Main 1728-M
Davis, A. T., Res., 1106 Kitch Ave.....Main 1849-W
Davis, Bessie V., Res., 2017 Roy St.....Main 2860-M
Davis, C., Res., Goshen Rd.....Rural 86-W
Davis, C. P., Res., 3126 Monroe.....South 9884-W
Davis, D. Glenn, Res., 1824 Sinclair.....Main 4770- J
Davis, Elia Clair, Res., 426 E. Wayne.....Main 6454-M
Davis, Mrs. Emma, Res., 2306 S. Wayne...South 7518-M
Davis, Frank G., Res., 1019 Wilt.....Main 4034-M
Davis, H. B., Res., 2163 Westbrook.....Main 4693-R
Davis, Frank M., Res., 1128 Wells.....Main 6298- J
Davis, Gordon, Res., 2117 Meridian.....Main 943-W
Davis, H. Ralph, Res., 3619 S. Webster....South 9023- J
Davis, Harley G., Res., 1010 Forest Ave.....Main 3596-W
Davis, Harry C., Res., 1629 Oakland.....Main 2488-W
Davis, Harry L., Res., 2145 Miner St.....South 8815
Davis, H. L., Res., 1421 N. Calhoun.....Main 3307- J
Davis, Henry W., Res., 306 Worthington Apts..Main 5747

**FT. WAYNE SPECIAL FURNITURE WORKS** SHOW CASES DESKS TABLES
OLD FURNITURE REMODELED AND REFINISHED Phone Main 465 608 Pearl St.

**Consumers Ice Co.** Our Marked Ice Assures Full Weight **Main 594**

Davis, J. E., Res., 1216 Kitch Ave.....Main 6396-J
Davis, J. Harvey, Res., St. Joe Rd.....Rural 29-M
Davis, Jasper J., Res., 1217 Kinsmoor.....South 7997-M
Davis, J. J., Res., 1333 W. Washington.....Main 3163-J
Davis, Jeanette M., Res., 125 W. DeWald...South 6341-W
Davis, L., Res., 403 Bass St.....South 8599-M
Davis, L. E., Res., 505 W. Superior.....Main 5106-M
Davis, L. H., Res., 1322 Winter.....Main 3226-W
Davis, Louis, Res., 48 Montclair.....Main 4243-M
Davis, Mrs. Myrtle, Res., 2206 Calhoun.....South 9872
Davis, Pearl R., Res., 731 High St.....Main 1586-M
Davis, R. B. Co., Baking Powder,
207 W. Wayne.....Main 6952
Davis, Raymond P., Res., 1312 Marion.....Main 1298-M
Davis, Reese, Res., 1101 Lake.....Main 4686-J
Davis, Thomas R., Res., 437 E. Pontiac....South 7218-W
Davis, W. E., Res., 216 Douglas.....Main 1046
Davis, Wm., Res., 1927 Ellen.....Main 2788-M
Davis, Wm., Res., 1717 W. Main.....Main 873-R
Davis, W. W., Res., 1613 E. Washington....Main 5818-W
Dawkins, Wm. H., Res., 3928 S. Calhoun...South 6079-M
Dawson, Arthur, Res., 15 Sythers Apts.....Main 3148-R
Dawson, G. W., Res., 2809 Fenker.....South 9514-R
Dawson, Geo., Res., 2556 S. Anthony.....South 9495-J
Dawson, O. J., Res., 1112 Anna.....Main 4152-J
Dawson, R. H., Marble and Tile Contractor,
1208 W. Main—Rear.....Main 4189
Dawson, V. W., Res., 3102 Hoagland.....South 8217-W

**DAWSON, W. E.**
Public Acct., 508 Standard Bldg.....Main 6597
Dawson, W. E., Res., 2505 Kensington.....Main 6695-M
Day, Chas. A., Res., 607 W. Superior.....Main 4315-W
Day, Geo. F., Res., 2118 N. Clinton.....Main 3395-R
Day-N-ITE Service Co., 701 E. Jefferson....Main 167
Day Nursery, 409 W. Jefferson.....Main 4198-W
Day, R. L., Res., 208 Worthington Apts.....Main 6885-M
Dayton Scale Co., 3715 Weisser Pk.....South 7857
Deady, E. A., Res., 2218 S. Clinton.....South 7359-M
Deady, Elmer J., Res., 2501 Smith.....South 8060-J
Deahl, see also Deal, Diehl, Delhl and Deel.
Deahl, Charles H., Res., 1802 Richardson...Main 6111-M
Deahl, Geo., Res., 512 Greeley St.....Main 3118-J
Deahl, J. L., Res., 1214½ Delaware.....Main 3696-W
Deahl, R. S., Res., 2717 Central Dr.....South 8025-M
Deal, see also Deahl, Diehl, Delhl and Deel.
Deal, C. F., Res., Wayne Trace.....Suburban 7640
Deal, Mrs. Ellene, Res., 1807 Wayne Tr.....Main 1399-W
Deal, Fred W., Res., 319 E. Creighton.....South 8585-M
Deal, Geo., Res., 3532 Oliver.....South 8902-R
Deal, L. H., Chiropractor, 304-5 Utility Bldg.Main 1793
Deal, L. H., Res., 507 Montgomery.....Main 2377-J
Deam, see also Diem and Diehm.
Deam, Alfred H., Res., 749 W. Superior....Main 4443-J
Deam, Harriett M., Res., 1239 State.....Main 4342-M
Deam, Harry, Res., 515 Helen St.....South 7577-W
Deam, James, Res., 1338 Horace.....South 8468-J
Dean, Robert, Res., 434 W. Creighton.....South 7538-W
Deatrick, C. B., Soft Drinks, 336 E. Col....Main 1304
DeBolt, see also Diebold.
DeBolt, Gertie, Spencer Corsetiere,
1330 Wells .....Main 1943-R
DeBolt, L. E., Res., 1417 Wabash.....Main 3694-J
Deck, see also Diek and Dick.
Deck, Mrs. Angeline, Res., 2114 S. Hanna...South 9250-J
Deck, Anony F., Res., 2819 Fox.....South 8889-W
Deck, Mrs. Carl F., Res., 1015 Herman.....Main 2653-M
Deck, David, Res., 325 Dawson.....South 7288-M
Deck, Joseph A., Res., 1630 Howell.....Main 2616-M
Deck, J. H., Res., 524 Lasselle.....South 7088-M
Deck, Kathryn, Res., 2102 Weisser Park...South 7015-W
Deck, Louis, Res., 2626 S. Anthony.....South 9865
Deck, Theo. F., Res., 402 E. Rudisill.....South 9616-M
Decker, D. D., Res., 337 French Ave.....South 8776-W
Decker, Fred, Res., 809 Lavina St.....Main 6992-R
Decker, Mrs. M. E., Res., 2220 Taylor....Main 5237-J
Deel, see also Deal, Deahl, Diehl and Diehl.
Deel, Hartman, Res., 4805 S. Lafayette..Suburban 6532
Deel, Robert E., Res., 1017 Loree.....Main 1591-R
Deeter, W. W., Res., 3405 S. Webster.....South 9406
Degitz, Chas., & Son, Groc. & Meats,
818 Spring St.....Main 3474-R
Degitz, Chas., Res., 1531 Sherman.....Main 1322-W
Degitz, Chas. A., Res., 725 Milton Ave.....South 8222-R
Degitz, E. H., Res., 4109 Fairfield.....South 9016-R
Degitz, Frank, Res., 2432 Gay.....South 7265-M
Degitz, John, Res., 908 Colerick.....South 7046-R
Degitz, L. J., Res., 535 E. Creighton.....South 7694-R
Degitz, Wm., Res., 2616 Weisser Park.....South 8064-R
Degler, H. B., Res., 3310 Smith St.....South 9838-R
DeHaven, Frank, Res., 2125 Crescent.....Main 4122-J
DeHaven, L. C., Res., 2802 Holton.....South 6701-W
DeHaven, Lew L., Res., 909 Northwood....Main 3365-J
DeHaven, Ralph D., Res., 1521 Howell.....Main 5819-M
DeHaven, Thos. C., Res., 1325 Union.....Main 1767
DeHaven, W. C., Res., 1315 Scott Ave.....South 7188-R
Dehco Baked Enameling Co., 805-9 High St..Main 6514

**DEHLER CO.**
Dressmaking & Ladies' Tailoring,
248 W. Main.....Main 5201

Dehler, Evan E., Res., 248 W. Main.....Main 5201
Denm, G. A., Millinery, 1104-6 Calhoun.....Main 186
Dehm, G. A., Res., 618 E. Washington.....Main 1220
Dehm's Hall, 1104-6 Calhoun.....Main 186
Dehne, Theo. W., Res., 532 E. Lewis.....Main 2213-R
Dehner, John, International Motor Trucks,
419-21 Clinton.....Main 6117
Dehner, John, Res., 2320 S. Calhoun.....South 7911-R
Deihl, see also Deal, Deahl, Diehl and Deel.
Deihl, H. M., Res., 523 E. Berry.....Main 6868
Deininger, Edward B., Res., Lincoln Hy....Rural 132-R
Deininger, Geo. M., Res., 508 E. Wash.....Main 3522
Deininger, Joseph E., 519 E. Suttenfield....South 8289
Deininger, Mrs. J., Res., 511 Madison.....Main 2994
DeInique, Mrs. M., Res., 617 Holman.....Main 5119-J

**DEISTER CONCENTRATOR CO.**
Coal & Metal Mining Machinery, 635 High..Main 1853
Deister, Diedrich, Res., 2621 Anthony.....South 8502-J
Deister, Emil, Res., 529 W. Jefferson.....Main 2442
Deister, L., Res., 2921 Euclid Ave.....South 9692-M

**DEISTER MACHINE CO.**
Plato-O Concentrators, Classifiers & Coal
Washing Machines, 1933 E. Wayne.....Main 3332
Deister, Wm. F., Res., 824 W. Third.....Main 3963-W
Deitche, Carl H., Res., 1527 Wall.....Main 4116-W
Deitschel, Andrew, Res., 1023 W. Third....Main 3803-R
Deitschel, Andrew J., Res., 1742 Oakland....Main 6316
Deitschel Bros., Groc. & Meats,
1027 Third St.....Main 2072
Deitschel, F. J., Grocery, 2527 Fox.....South 9922
Deitschel, H. P., Groc. & Meats,
411 Archer .....Main 5517
Deitschel, Louis M., Meat Market,
2024 Fairfield .....South 7158
Deitschel, Louis M., Res., 2228 Wells.....Main 4300-W
Deitschel, Peter A., Meat Mkt., 1139 Wells..Main 2710
Deitschel, Peter, Res., 1409 Oakland.....Main 4622-M
Delagrange, Aug. P., Res., 2323 S.Lafayette.South 7295-J
Delagrange, Catherine, Res., 718 Lawton....Main 4354-W
Delagrange, Clarence E., 418 E. Pontiac....South 7729-W
DeLaGrange, E. F., Res., 903 Home Ave.....South 8855-J
Delagrange, Ed V., Res., 1102 Maumee.....Main 4242-M
Delagrange, Irvin L., Res., 2032 John.....South 8568-J
DeLagrange, Julian J., Res., 1015 Oakdale..South 9452-R
Delagrange, Louis S., Res., 623 Anderson...Main 5138-J
Delancy, Mrs. Fanny, Res., 117 W. Butler..South 7781
Delaney, Rev. Jos. F., 2120 S. Harrison.....South 6359
Delaney, W. K., Res., 628 Oakdale.....South 8413
DeLashmutt, J. S., Res., 922 Kinsmoor.....South 8587-R

**DELCO LIGHT PRODUCTS**
212 W. Berry.....Main 797
Delco Service, Baker at Harrison.....Main 1696
Delfs, Geo. M., Res., 1415 W. Third.....Main 3151-W
Dell, Wm. J., Plumber, 2801 Wells.....Main 5240
Dellinger, Frank, Res., 1102 E. Wash.....Main 1274-J
Dellinger, Jacob, Res., 2338 Gay.....South 8351-W
Dellinger, J. F., Res., 921 Columbia.....Main 2614-M
Dellinger, L. E., Soft Drinks, 622 Harrison...Main 793
Dellinger, O. A., Res., 1138 St. Joe.....Main 2317-M
Deluxe Catering Co., 1618 Calhoun.....South 8604
Demetre, Konstantine, Res., 3737 Barr.....South 9111-M
Demlow, H. M., Res., 626 Lawton Place.....Main 669-M
DeMoss, Mrs. Marie, Res., 1816 Hoagland..South 8796-W
Dempsy, Mrs. Estella, Res., 416 Dawson.....South 7234
Denig, John, Res., 3228 Harrison.....South 7466-R
Denis, C. N., Res., 528 Hendricks.....Main 4221-R
Denner, Benj., Res., 1122 E. Creighton.....South 6768
Denner, B. H., Res., 2215 Fairfield.....South 8788-R
Denner, Leo. Res., 2232 Curtis.....South 9359-J
Denner, Mabel, Res., 525 Lavina.....Main 3624-R
Denney, Mrs. Harold W., Res., 320½ W. Jeff..Main 5986
Denney, W. C., Res., 1331 Scott.....South 7698-R
Dennie, Donald, Res., 715 Osage St.....Main 6282-W
Dennie, M. C., Res., 331 W. Williams.....South 6654-J
Dennis, Earl C., Res., 1523 Eckart.....South 8113-R
Dennis, Ed., Res., 2143 Miner.....South 8461-R
Dennis, Ed. Res., 2431 New Haven.....Main 4977-J
Dennis, E. M., Groc. & Meats, 914 W. Main..Main 851
Dennis, E. M., Res., 720 Union St.....Main 2362-R
Dennis, Frank, Res., 1320 Horace.....South 8468-R
Dennis, Geo., Res., 313 Montgomery.....Main 3326-R
Dennis, Mrs. Hazel, Res., 6 Hoagland Apts..Main 3622-J
Dennis, I. H., Res., 1111 Lillie St.....Main 4081-W
Dennis, John, Res., 1137 Lafayette.....Main 5512-M
Dennis, John C., Res., 1714 S. Anthony.....Main 3783-R
Dennis, Lloyd O., Res., 2343 Gay St.....South 6899-J
Dennis, Mrs. R. R., Res., 1110 Swinney.....Main 4442-W
Dennis, Mrs. Wm., Res., 719 Archer.....Main 3851-W
Dennis, Wm., Res., 2106 E. Wayne.....Main 2694
Denny, Mack, Res., 2107 Broadway.....South 7204-R
Dent, B. A., Res., 622 Archer.....Main 4911-W
Dent, Tom R., Res., 2219 Miner.....South 8249-M
Denzel, Chas. A., Res., 1136 Chute St.....Main 1606-W
Denzel, John, Res., 1107 E. Wayne.....Main 3250-R
Denzel, Jos. J., Res., 1233 Lillie St.....Main 4677-J
Denzer, C. E., Res., 2408 Oliver.....South 7026
De Peu, John H., Fid. Health & Accid. Co.,
513 Standard Bldg.....Main 520

**MAIN 419** 110 to 114 E. BERRY **DESSAUER BROS.** THE STORE FOR EVERYBODY

# RODENBECK CO., UNDERTAKERS

1331 MAUMEE AVE.
MAIN 3038


DePeu, John H., Res., 1201 Ridgewood Dr..Main 7044
Depew, Earl, Res., 1513 Sinclair.....Main 1518-J
DePew, F. E., Res., 1429 Boone.....Main 5259
Deppen, J. H., Res., 1819 Crescent.....Main 3105-M
Depue, Byron, Res., 3219 Dinnen.....South 6481-M
Derck, Frank A., Res., 308 Madison.....Main 3280-R
Derheimer, Albert, Res., 3005 Hoagland.....South 7427-W

**DERHEIMER BROS.**
Plumbers, 1024 Barr.....Main 2333
Derheimer, Edw. A., Res., 635 Lawton Pl....Main 5353
Derheimer, J. W., Res., 523 E. Jefferson....Main 5846-M
Derloshon, Mike, Groc. & Mts., 118 Graeter..Main 5144-M
Dermody, Harry O., Res., 2926 Hanna.....South 6255-W
Dern, A. L., Res., 451 Arcadia.....South 7401-M
DeRose, Pasquale, Res., 1509 Winter.....Main 1639-J
DeRoss, M. R. Res., 815½ Broadway.....Main 1096-R
Derr, E. E., Res., 124 Esmond.....South 7709-M
Derrickson, Chas., Res., 921 W. Main.....Main 3825-W
Derrow, Wm. F., Res., 820 W. Jefferson.....Main 6568-R
de Silva School of Mind Training,
311 W. Washington.....Main 6385
Desmonds, Aug., Res., 2915 Bowser.....South 8899-M
Desmonds, Joseph, Res., 1651 Sinclair.....Main 5131-R

★Dessauer Bros. Co., Dept. Store,
110-14 E. Berry St.....Main 419
(Private Branch Exchange connects with all departmenes.)
Dessauer, Louis S., Res., 920 W. Wash.....Main 3983
Dessauer, M. E., Res., 924 W. Wayne.....Main 958
Destinon, Rev. J. H., Off., 2318 Weisser Pk..South 7564
Destinon, Rev. J. H., Res., 2328 Weisser...South 9375-R
Detrick, see also Didrick.
Detrick, F. C., Res., 1223 Spy Run.....Main 3325-R
Detrick, Roy D., Res., 4013 Indiana.....South 9233-J
Detro, John F., Res., 1216 McCulloch.....Main 1465-J
Detroit Commerce Co., Food Prod.,
107 W. Lewis.....Main 6305
Dettmer, Chas. W., Res., 2723 S. Webster...South 8255-R
DeTurk, L., Res., 214 E. Butler.....South 6660
Detzer, A. J., Res., 910 W. Wayne.....Main 1929
Detzer, Martin, Res., 520 Riverside.....Main 3549-J
Detzer, Paul F., Res., 208 W. Woodland.....South 7571-M
Deuble & Co., Jewelers, 1034 Calhoun.....Main 2271
Deuell, Mrs. Allen, Res., 336 Madison.....Main 3280-M
Deuter, Fred C., Res., 651 High.....Main 4413-M
Deutschmann, Bernard, Res., 1615 High.....Main 4507-J
Devaux, Dr. E. F., Off.-Res., 2402 Wayne Tr Main 1631
Devaux, Jesse, Res., St. Joe Center Rd.....Rural 27-J
Devenney, Claude L., Res., 1117 Green St..South 9759-W
Deverow, Fate, Res., 1004 Hayden.....Main 5209-J
DeVilbiss, Frank A., Res., 2724 Oliver.....South 9105-M
DeVilbiss, J. W., Res., 1508 Hurd St.....South 7542-M
DeVilbiss, Thos. D., Res., 2636 Anthony.....South 6012
DeVilbiss, V. M., Res., 2534 S. Anthony...South 6664-W
DeVilbiss, W. A., Res., 1319 E. Creighton...South 9383-R
DeVille, Frank J., Res., 521 W. Third.....Main 1209-J
Devine, C. J., Res., 713 E. Jefferson.....Main 1617-M
Devine, J. A., Res., 1415 W. Main.....Main 5507-M
DeVinney, J. D., Res., 2535 John.....South 8453-R
DeWald, Anna, Res., 2042 Calhoun.....South 2063
DeWald, Miss Eliz. M., Res. 460 DeWald Sq. South 6123
DeWald, Frank, Res., 3213 S. Webster.....South 8556-R
DeWald, Geo. Co., The, Wholesale Dry Goods, Calhoun and Columbia.....Main 112
DeWald, Geo., Res., 1825 S. Harrison.....South 9805
DeWald, Geo. L., Jr., Res., 450 E. DeWald..South 6129
DeWald, Mrs. Mary, Res., 365 Baker.....Main 2602-R
DeWald, Robert W. T., Res., 1030 W. Wayne Main 681
DeWald, Stephan F., Res., 447 E. Creighton South 7381-J
DeWeese, Frank, Res., 1016 N. Anthony.....Main 7155
DeWeese Sudden Service, 814 Barr.....Main 4695
DeWitt, Mrs. Amelia, Res., 123 E. Creigh...South 7611-R
DeWitt, Archie, Res., 314 Madison.....Main 4701-J
DeWitt, Clarence E., Res., 425 French.....South 8551-W
DeWitt, Don W., Res., 2613 Lillie.....South 9495-W
DeWitt, F., Res., 3224 Broadway.....South 6072-W
DeWitt, F. M., Res., 651 Prospect.....Main 1779-M
DeWitt, Mrs. John, Res., Trier Rd.....Rural 37-R
DeWitt, M. W., Res., 2917 Bowser.....South 8120-R
DeWitt, Porter S., Res., 1111 Elmwood.....Main 4661-R
DeWitt, Joseph, Res., 514 Lafayette.....Main 4400-J
DeWood, Nimmer J., Res., 704 E. Wayne.....Main 2714-M
DeWood, Paul J., Restaurant, 1416 B'dway..Main 5046
DeWood, Rose H., Res., 1119 Clay St.....Main 3042-R
Dews, Allce, Res., 227 Beadell.....Main 5911-R
Dexter, Wm., Res., 212 E. Butler.....South 6903
Dial, The Farm Man, 18 Swinney Blk.....Main 512
Dial, Katherine, Res., 1210 Lafayette.....Main 2930

**DIAMOND TIRE DISTRIBUTORS** { Main 66
127 E. Columbia..... { Main 666
Diamond "T" Trucks, 432-34 W. Main.....Main 734
Dibble, Francis L., Res., 110 E. Branning...South 6508-R
Dibble, R. D., Res., 236 E. Butler.....South 6054-R
Dibble, W. F., Res., 2950 Winter.....South 9014-J
Dice, E. R., Res., 3804 S. Anthony.....South 6608-W
Dick, see also Deck and Dek.
Dick, Mrs. E. H., Res., 365 Butler.....South 8219-W
Dick, Ora W., Res., 235 W. DeWald.....South 8081-M
Dick, R. W., Res., 2535 Hoagland.....South 6750-R
Dick, S., Res., 744 W. Superior.....Main 4443-W
Dicke, Arthur H., Res., 1202 Scott.....South 7268-R
Dicke, Carl, Res., 1921 Phenie.....Main 5434-J
Dickie, Wm., Res., Illinois Rd.....Rural 101-M
Dickens, J. W., Res., 310 E. Washington....Main 2393-R
Dickens, R. R., Res., 1021 Northwood.....Main 2167-W
Dickerson, A. F., Res., 1210 Erie.....Main 1933-W
Dickerson, F., Res., 2530 S. Anthony.....South 9309-W
Dickerson, Joseph S., Res., 915 Edgewater...Main 3619-R
Dickerson, LeRoy, Res., 719 Fulton.....Main 4999-R
Dickerson, Paul, Res., 1118 Monroe.....Main 3639-R
Dickey, C. L., Res., 1313 E. Lewis.....Main 5210-W
Dickmeyer, Mrs. Anna, Res., 818 Canal St....Main 3227-M
Dickmeyer, A. D., Res., 1601 Franklin.....Main 1800-J
Dickmeyer, Chas., Res., 2113 Gay.....South 7050-M
Dickmeyer, E. H., Res., 802 E. Creighton...South 9843-R
Dickmeyer, E. H., Res., 812 Kinnaird.....South 7289-R
Dickmeyer, F., Res., 1238 Swinney.....Main 3858-R
Dickmeyer, Fred H., Res., 2826 Indiana.....South 8694-J
Dickmeyer, Harry F., Res., 1305 E. Wash..Main 1683
Dickmeyer, O. C., Res., 2308 Smith.....South 7887-J
Dickmeyer, W. C., Res., 2305 Broadway.....South 7563
Dickover, A. L., Res., 3110 S. Monroe.....South 7577-R
Dickover, W. H., Res., 512 Wagner.....Main 6997-W
Dickson, see also Dixon.
Dickson, Mrs. Anna, Res., 2020½ S. Harrison South 6849-J
Dicola Bros., Confect., Lincoln Hy.....Rural 85-W
Dictaphone Sales Corp., 120 W. Wash.....Main 4763
Didier, Arthur, Res., 146 State.....Main 6603-M
Didier, Roy E., P. P. S.,
Res., 1515 Barthold.....Main 843
Didier, Clarence A., Res., 834 Woodview....South 9769-J
Didier, C. A., Res., Parnell and Cook.....Main 4673-W
Didier, Clement, Cigar Mfg., 1418 Spy Run..Main 1850
Didier, F. X., Grocery Co., 1518 Spy Run...Main 2820
Didier, Frank X., Res., 509 E. Lewis.....Main 1713-J
Didier, Frank X., Res., 1418 Spy Run.....Main 2660-R
Didier, Leo F., Res., 802 Wilt.....Main 3703-J
Didier, Louis, Res., 415 Penn Pla.....Main 6251-W
Didier, Wm. A., Res., 1034 State.....Main 2584-M
Didion, Chas. H., Chiropractor, 1326 Spy Run...Main 4156-M
Didion, Aug. J., Res., 1514 St. Mary's.....Main 1765-J
Didion, John, Res., 1823 Franklin.....Main 2946-M
Didion, Mrs. Martin B., Res., 1305 Horace...South 7486-R
Didion, Miss Olive J., Res., 724 E. Lewis....Main 3766-R
Didrick, see also Detrick.
Diebold, see also DeBoit.
Diebold, Henry A., 1253 Lake.....Main 1568
Diebold, Henry, Res., 2606 Hoagland.....South 6644-J
Dieckman, Henry, Res., 1205 S. Anthony....Main 3791-W
Diederich, C. W., Res., 3715 S. Webster.....South 7428-J
Diederich, Wm. H., Res., 1823 E. Washington Main 1543-W
Diederich, Fred, Res., 2620 S. Anthony.....South 6575-M
Diefenbauch, Geo. F., Res., 1110 Wells.....Main 3108-J
Diefenbaugh, Mrs. S. M., Res.,
336 E. Lexington.....South 7960-M
Diehl, see also Deal, Deahl, Deihl and Deel.
Diehl, C. R., Res., 1208 Anthony.....Main 1115-R
Diehl, Mrs. Elizabeth, Res., 614½ W. Third..Main 1431-R
Diehl, F. L., Res., 232 E. Suttenfield.....South 8202-J
Diehl, Jack, Res., 1721 W. Main.....Main 2085-W
Diehm, see also Diem and Deam.
Diehm, Dewey, Auto Repr., 3234 Lafayette..South 8973
Diehm, Dewey, Res., 2509 Oliver.....South 7943-W
Diehm, Mrs. Geo. J., Confec., 3226 Lafayette South 7595
Diehm, Grace, Groc., McClellan St.....Suburban 7732
Diehm, Henry A., Res., 421 Wiebke.....South 9955-W
Diek, see also Deck and Dick.
Diek, M. S., Res., 1025 Garden.....Main 2896
Diem, see also Diehm and Deam.
Diem, A. H., Res., 2720 Hoagland.....South 7565-R
Diem, H. U., Res., 1053 Northwood.....Main 5096-R
Diemer, Martin H., Res., 204 E. Boeger.....South 9588-R
Dierkes, Fred, Res., 416 W. DeWald.....South 7869-M
Dierstein, Geo. C., Res., 1314 Fairfield.....Main 3141-R
Dierstein, H. G., Res., 1122 Jones.....Main 1931-R
Dierstein, Henry, Res., 1328 Scott.....South 8740-M
Dietel, Otto, Res., 1426 W. Wildwood.....South 8127-W
Diether, Edward, Res., 1217 Union.....Main 3412-M
Dietsch, J. H., Res., 327 W. Williams.....South 7455-J
Dietz, William, Res., 2940 Broadway.....South 7354-W
Dietze, Richard, Plumber, 1623 E. Wayne....Main 6628
Diffenderfer, W. A., Res., 2409 S. Harrison..South 8843-J
Diffendorfer, Fred C., Res., 1022 State Blvd...Main 6785-M
Digman, R. M., Res., 1416 E. Pontiac.....South 9664-J
Dilbone, Otis B., Res., 2702 Molitor.....Main 5562-R
Dildine, E. E., Res., 2509 Hoagland.....South 6221
Dill, S. J., Res., 2808 Bowser.....South 7508-R
Dille, Ralph, Res., 1230 Fairfield.....Main 3816
Diller, Frances, Hairdressing,
113½ W. Wayne St.....Main 105
Diller, Frank, Res., 1723 Wells.....Main 2743-W
Dilley, Thomas E., Res., 2218 John.....South 8528-M
Dilling, Louis A., Res., 2810 Weisser Park..South 7424-W
Dillman, Alfred, Res., 2700 Lynn Ave.....Main 5571-M
Dillman, Walter E., Res., 2526 Lynn.....Main 6839-R
Dillon, A. F., Res., 2110 S. Calhoun.....South 7855-M
Dillon, Rev. John E., Res., 1140 Clinton.....Main 352


# CITY LIGHT AND POWER

308 E. BERRY STREET
PHONE Main 57

MAIN 3072 PARAMOUNT DRY CLEANERS
133 West Washington ESTABLISHED 1909

Dillon, Lee M., Res., 1316 Clay.....Main 4565-R
Dillworth, C. C., Mechano Therapy, Office, 220 W. Wayne.....Main 2386
Dilly Grocery, 1241 W. Main.....Main 1070
Dilte, Chas. D., Res., 3121 Fairfield.....South 9441- J
★Dime Savings & Trust Co., 731-35 Court.....Main 5881
Dimke, Fred E., Res., 1208 W. Jefferson.....Main 1576-M
Dinger, Henry P., Res., 2619 Kensington.....Main 2806-R
Dinins, Harley, Res., 307 Greenwood.....Main 3230-M
Dinius, Allen, Bass Rd.....Rural 97-R
Dinius, M. F., Res., 443 Masterson.....South 8191-W
Dinius, W. L., Res., 323 Madison.....Main 4757
Dinklage, Mrs. C., Res., 323 E. Williams....South 7358-R
Dinklage, Patrick, Res., 3922 S. Wayne.....South 7854-M
Dinnen Bros. Auto Laundry, 225-27 W. Wayne St.....Main 4683
Dinnen, C. P., Res., 1621 Kensington.....Main 4424-W
Dinnen, Geo. A., Mgr. Tractor Sales Co., 217 W. Main.....Main 4676
Dinnen, Geo. A., Res., 913 Webster.....Main 5349
Dinnen, Dr. J. Frank, Office, 225 W. Wayne..Main 3520
Dinnen, Dr. J. Frank, Res., 227 W. Wayne...Main 3757
If no answer, call.....Main 6015
Dinnen, Dr. James M., Off.-Res., 225 W. Wayne.....Main 56
Dinnen, Dr. James M., California Rd.....Main 3578
Dirlin, John, Res., Reynolds and Beechwood..Main 4838-W
Dirmeyer, Otto, Res., 3110 Oliver.....South 8180- J
Dirr, Mrs. Clara M., Res., 518 Buchanan....South 6533-R
Diserens, R. F., Res., 1317 Maple.....South 7572
Dishong, C. M., Res., 4105 Tacoma.....South 9261-M
Disidore, Tony, Res., 1011 Broadway.....Main 3546-M
Disler, Barney L., Res., Clay.....South 6555- J
Disler, Benj. E., Res., 1843 Alabama.....Main 1905-W
Disler, Gerry H., Res., 520 Prospect.....Main 4156-W
Disler, I. W., Res., 3422 Fqua.....South 6631-M
Disler, J. H., Res., 3614 S. Harrison.....South 7489-R
Disler, M. F., Res., 3212 Monroe.....South 6493-M
Disler, Wm., Res., 820 Madison.....Main 6139-M
Disser, Ed J., Res., 2525 S. Webster.....South 7829
Disser, J. J., Res., 609 Oakdale.....South 8651
Disser, J. P., Res., 1151 Hanna.....Main 2782
Distel, Mrs. Adele, Res., 837 Hugh.....Main 469-R
Distel, Alvin F., Res., 1508 Fisher.....South 7335-R
Distel, Ed., Res., 3015 Gay St.....South 7949-R
Distel, J. W., Res., 319 Pasadena Dr.....South 9438-W
Ditmars, Emmet, Res., 3108 S. Clinton.....South 7201- J
Ditloe, M. G., Res., 611 E. Wayne.....Main 929
Ditton, Emma M., Res., 1125 W. Jefferson...Main 5369
Ditton, Dr. I. W., Off., 1214 E. Wayne.....Main 4572
Ditton, Dr. I. W., Res., 911 E. Wayne.....Main 3481
If no answer, call.....Main 6015
Ditton, Louis G., Res., 3619 Clay.....South 8879-R
Divens, X. J., Res., 2921 Hoagland.....South 7567- J

**DIX & KELLY ELECTRIC SHOP**
Electrical Supplies, 216 W. Berry.....Main 2800
Dix, Frank, Res., 717 Oakdale.....South 7185- J
Dix, Hugh O., Res., 1803 N. Lafayette.....Main 5875-M
Dixie Waffle Shop, 133 W. Main.....Main 5883
Dixon, see also Dickson.
Dixon, Aley, Res., 619 Wagner.....Main 909-W
Dixon, E. G., Res., 2521 Smith.....South 6679-R
Dixon, Miss Gladys, Res., 1303 Michigan....South 6679-R
Dixon, H. L., Res., 608 E. Creighton.....South 7979- J
Dixon, Mrs. Joe L., Res., 1311 Woodbine....South 6718-M
Dixon, P. F., Res., 1005 Wildwood.....South 9432-M
Doan, Elizabeth, Res., 925 Webster.....Main 4475-W
Doan, W. M., Res., 325 Kinnaird.....South 8800-R
Dobberkau, Herman W., 1440 E. Lewis.....Main 2255-W
Dobler, Otto P., Res., 2511 Lafayette.....South 9479- J
Dobler, Theo., Res., 2308 John.....South 7231-R
Dobler, Virginia F., Res., 3118 Fairfield.....South 8766- J
Dochterman, H. D., Res., 1117 College St....Main 3843-R
Dochtman, H. H., Res., 1847 N. Anthony....Main 6937-R
Doctor, Henry, Res., Wayne Trace.....Suburban 6722
Doctor, Henry C., Res., 1601 Kensington....Main 6697-R
Doctor, Louis M., Res., Wayne Tr.....Suburban 6711
Doctor, Lewis M., Jr., Res., 930 Federal.....South 9324-R
Doctor, Mathias, Res., 2617 Anthony.....South 6962-R
Doctor, Wm. H., Res., 2429 Smith.....South 7080-R
Doctor, Wm. L., Res., 1731 Andrew St.....Main 6578- J
Dodane, Aug. J., Res., 915 Delaware.....Main 6777- J
Dodane, P. F., Res., 3421 Lafayette.....South 7024-M
Dodane, Theo. W., Res., 608 Putnam.....Main 2461-W
Dodd, Arthur W., Res., 904 W. Berry.....Main 6029
Dodd, Clarence J., Res., 1302 Pemberton.....Main 4915-R
Dodd, John, Res., 1151 Kinnaird Ave.....South 8756-W
Dodez, E. W., D. D. S., Off., 1425 W. Main...Main 2891
Dodez, E. W., Dr., Res., Leesburg Rd.....Main 2758-W
Dodge Brothers Motor Cars, 254-58 W. Main Main 5031
Dodson, John L., Res., 1112 Eliza.....Main 891- J
Doege, Rev. Geo., Res., 1636 St. Mary's.....Main 3780
Doege, Paul, Groc., 2701 John St.....South 6742
Doehla, Christian A., Res., 824 Eliza.....Main 3945-R
Doehla, Geo., Jr., Res., 1304 McCulloch.....Main 1456-M
Doehla, Mrs. Grace, Res., 1113 Hayden.....Main 1403-R
Doehring, Henry A., Res., 1416 E. Lewis....Main 2707- J
Doehrman, see also Dohrman.

**DOEHRMAN, EDW. E.**
Realtor, 213 Tri-State Bldg.....Main 195
Doehrman, Edw. E., Res., 810 Packard.....South 6707- J
Doehrman, Fred, Res., 1304 Stophlet.....Main 6143-W
Doehrman, Fred E., Res., 1827 Alabama.....Main 4042- J
Doehrman, Helen E., Res., 609 Lavina.....Main 4895-R
Doehrman, Lisette, Res., 116 W. Boerger....South 6959-M
★Doehrman, Wm., & Sons, Groc. 622-4 Barr Main 767
Doehrman, William, Res., 316 Kinnaird.....South 6909- J
Doehrman, Wm., Res., 1015 E. Wash.....Main 1164
Doehrmann, Chas., Res., 3513 Oliver.....South 8890-W
Doehrmann, C. H., Res., 1011 Forest.....Main 4837-M
Doehrmann, Fred, Res., 2722 Weisser Pk....South 9815-M
Doehrmann, Fred H., Res., 3714 Harrison...South 9466-R
Doell, Bertha, Res., 1312 Summit.....Main 3121- J
Doell, Henry J., Public Acc't, 133 W. Berry..Main 5813
Doell, Henry J., Res., 2517 East Drive.....Main 6710-M
Doelling, E. W., Res., 834 Greeley.....Main 2315-W
Doenges, Arthur P., Res., 1328 Grant.....Main 2577- J
Doenges, Christ H., Res., 1307 Grant Ave....Main 1335-R
Doenges, Christian, Res., 1408 Maumee.....Main 2465
Doenges, Frank P., Res., 2827 Abbott St....South 6111-M
Doenges, Geo. H., Res., 1311 E. Wash.....Main 4715-M
Doenges, Herman, Res., 2945 Hanna.....South 6412-R
Doenges, Louis V., Res., 4011 Paragon...Suburban 7512
Doenges, Robert, Res., 2126 Welsser.....South 7435- J
Doenges, William, Res., 2940 Central Dr.....South 7142-W
Doerfel, Eugene, Res., 2130 California.....Main 809-R
Doerffler, Rev. A. C., Res., Hicksville Rd....Rural 1
Doerffler, Chas. A., Res., 1410 Kensington...Main 6120-W
Doerfler, Ray M., Res., 1415 Pemberton.....Main 6785- J
Doermer, Henry P., Sr., Res., 1548 Kitch...Main 3892- J
Doermer, John S., Res., 1249 Oakdale Dr.....South 7495-M
Doermer, Peter, Res., 1620 Hayden.....Main 1639 R
Doescher, J. T., Res., 1309 McCulloch.....Main 2068-M
Doggett, M. A., Res., 2809 Broadway.....South 7907-M
Doherty, Troy, Res., 1432 Third St.....Main 4636- J
Dohrman, see also Doehrman.
Dohrman, Fred W., Res., Maysville Rd.....Main 6903-R
Dohrman, Henry, Res., 2137 Gay.....South 8210-W
Dolan, Mrs. Anna, Res., 2316 S. Harrison...South 6729-W
Dolan, M., Res., 2501 South Wayne.....South 7484-M
Dolan, Frank, Res., 2701½ John St.....South 7746-M
Dolan, Helen C., Res., 1427 Stophlet.....Main 5098- J
Dolan, Ralph L., Res., 1110 Elmwood.....Main 3284- J
Dolan, Wm. N., Res., 2020 John.....South 7015- J
Dolde, John H., Res., 2411 Euclid.....South 9697-M
Dole, Arthur G., Res., 736 E. Jefferson.....Main 74
Dole, Katherine, Res., 2827 S. Calhoun.....South 8823-R
Dolin, G. B., Res., 1530 N. Harrison.....Main 4369-M
Dolin, R. A., Res., 1315 Orchard.....Main 3975-R
Dolin, Raymond, Res., 2401 W. Main.....Main 2116-W
Dollar, George, Res., 721 W. Jefferson.....Main 2486-W
Dollarhite, Albert, Res., 1314 Charlotte.....Main 6591-M
Dollarhite, Alva, Res., Maysville Rd.....Rural 8-M
Dome, H. J., Res., 1222 Hugh.....Main 4941-R
Domer, M. S., Res., 2835 Hoagland.....South 7321-M
Donahue, Ella H., Res., 2017 S. Harrison....South 7818- J
Donahue, Mrs. Jas., Res., 1135 Kinnaird.....South 7588- J
Donahue, P. W., Res., 1318 W. Main.....Main 3277-W
Donaldson, Fred J., Res., 3517 Hanna.....South 9823-R
Donaldson, W. B., Res., 2828 S. Calhoun....South 6321-M
Dondero Auto Co., 620-24 Malden Lane.....Main 690
Dondero, Geo. Res., 225 E. Jefferson.....Main 3322-M
Donk, G. J., Res., 3202 Broadway.....South 8613-W
Donlin Commission Co., 1112 Edsall.....South 5941
Donlon, Joseph M., Res., 701 W. Wildwood...South 9063
Donlon, W. A., Res., 423 W. DeWald.....South 7538-M
Donlon, W. J., M. D., Res., 316 W. Creighton.South 9732
Donnell, Edw., Res., 1014 Van Buren.....Main 3706- J
Donnelly, Mrs. Belle, Res., 129 E. Wash.....Main 3618
Donohue, Jane, Res., 818 Grace.....South 6538-M
Donovan, J. J., Res., 1408 Hugh.....Main 4241-M
Donzelli, John, Res., 302 Douglas.....Main 6288
Doody, T. F., Res., 1007 Kinsmore.....South 9325
Dooley, R. J., Res., 314 W. Suttenfield.....South 6908-M
Dooley, William M., Res., 721 Third.....Main 3428-R
Dopp Forestry Service, 545 Clayton.....Main 5445
Doran, Don P., Res., 2727 Lillie.....South 7181-R
Doran, Jos., Res., 1023 Erie St.....Main 4857-M
Doriot, F. S., Res., 415 St. Martin.....South 6514-W
Dorlot, Jule T., Res., 2924 Hoagland.....South 9024-W
Dorman, David S., Res., 3225 Oswego.....Main 6898-R
Dorn, L. W., Res., 1123 W. Jefferson.....Main 3139-W
Dornick, Alfred, Res., 203 Mechanic St.....Main 6044-R
Dornseif, H. J., Res., 408 Violet Ct.....South 9427- J
Dornseif, E. F., Res., 814 Greeley.....Main 2355-M
Dornte, August, Res., 2030 Oliver.....South 7084-W
Dornte, Edwin A., Res., 2112 Smith.....South 7050-R
Dornte, Edw. H., Res., 314 W. Butler.....South 6279- J
Dornte, Mrs. Elizabeth, 436 Montgomery....Main 2873-M
Dornte, L. H., Res., 613 Brackenridge.....Main 5791-W
Dorr, Mrs. Allen, Res., 601 Charlotte.....Main 4059-R
Dorr, E. K., Res., 725 E. Wayne.....Main 4187
Dorsch, A. H., Res., 801 W. Rudisill.....South 9455- J
Dorsey, Albert P., Res., 206 Douglas.....Main 200
Dorsey, Sumner, Res., 1435 Fletcher.....Main 4923- J
Dosh, Wm. A., Res., 1230 Fletcher.....Main 3898- J

HAVE YOUR CAR WASHED WHILE SHOPPING
YELLOW CABS MAIN 26

**HOMEBUILDERS SUPPLY CO.** Lumber--Millwork Building Material SOUTH 8782 1436 MICH. AVE.

D

Doswell, A. E., Res., Leesburg Rd.....Main 2434-W
**DOSWELL FLORAL CO.**
301 W. Main.....Main 1183
Doswell's Green Houses, Lindenwood.....Main 727
Doswell, Harold H., Res., 1827 Howell.....Main 3874
Doswell, H. J., Res., 2324 W. Main.....Main 1256- J
Doswell & Kover, Burial Vaults,
1820-22 Richardson.....Main 5189
After office hours call as follows:
H. H. Doswell.....Main 3874
A. E. Kover.....Main 6111-W
Dotson, E. L., Paper Hanger, 2024 N. Clinton Main 2897-M
Doty, see also Daugherty and Dougherty.
Doty Apartments, 536 E. Wayne.....Main 4334-W
Doty, Curtis C., Res., 2231 Lawrence.....South 9623- J
Doty, Emric, Res., 1606 High.....Main 6477-W
Doty, Frank, Res., 602 E. Creighton.....South 7979-M
Doty, Harry R., Res., 1439 Lillie.....Main 4677-M
Doty, J. H., Res., 2720 Gay St.....South 9014-W
Doty, P. H., Res., 2430 Oliver.....South 6378-R
Doty, Ralph, Res., 1625 Florida Dr.....Main 106-R
Doty, Ralph W., Res., 1110 DeGroff.....Main 3921-R
Doty, Robert E., Res., 745 W. DeWald.....South 8427- J
Doty, Mrs. R. E., Res., 122 E. DeWald.....South 7611- J
Double, Alvin P., Res., 339 Arcadia Ct.....South 7951-R
Double, Howard A., Res., 3201 S. Harrison..South 9494
Double, Ira, Res., 1936½ Hanna.....South 6004-M
Double, J. W., Res., 909 W. Main.....Main 1456- J
★Doud, W. E., Bldg. Corp.,
908-11 First Nat'l Bank Bldg.....Main 7000
**★DOUD, W. E.**
Realtor, 908-11 First Nat'l Bank Bldg.....Main 7000
Private Branch Exchange connects with all Departments.
Doud, W. E., Res., 525 W. Wayne.....Main 944
Doudt, Dr. R. A., Dentist, 1025 E. Pontiac South 8434
Doudt, Dr. R. A., Res., 241 E. DeWald.....South 7750-W
Dougherty, see also Daugherty and Doty.
Dougherty, Mrs. M. E., Res., 925 Northwood Main 6780- J
Dougherty, L. W., Res., 1406 Fairfield.....Main 4974
Dougherty, T. W., Baths, 1213 Wells St.....Main 5645
Doughman, Mrs. N. D., Res., 714 Fairfield...Main 3750- J
Doughtry, Mrs. Winifred, Res., 210 Douglas...Main 2872-R
Dougie, George, Res., 1018 Barr St.....Main 3322- J
Douglas Beauty Shop, Res., 307 Douglas Ave. Main 751
Douglass, D. Burns, Attorney,
505-6 First Nat'l Bank Bldg.....Main 1900
Douglass Insurance Agency, Northwestern
Mutual Life Ins. Co., 409-10 Tri-State....Main 2105
Douglass, W. F., Res., 912 W. Jefferson....Main 580
Dowden, Earl, Res., 1518 Franklin.....Main 6919-R
Dowden, F. A., Res., 1043 Franklin.....Main 5480-R
Dowden, George, Res., 1717 Andrew.....Main 2715-M
Dowler, G. F., Res., 2802 Oliver.....South 7924-W
Dowling, John C., Res., 906 W. Jefferson....Main 4419
**DOWLING, W. J.**
Realtor, 123 W. Wayne.....Main 4990
Dowling, Wm. J., Res., 1313 Home.....South 9196
Downer, G. H., Res., 922 Pape Ave.....Main 3600-W
Downing, Alvin R., Res., 823 Hamilton.....South 9825-R
Downing, J. R. Res., 3221 Beaver Ave.....South 6592- J
Downing, Myron, Bakery, 1122 Broadway....Main 183
Downing, R. E., Res., 1005 Eckart St.....South 9840-R
Downs, Frank, Res., 1426 Lillie.....Main 2609-W
Doyle, Mrs. Annie, Res., 2110 Sherman.....Main 3823
Doyle, C. J., Groc. & Meats, 3721 Piqua....South 8463
Doyle, D., Groc., 2301 Winter.....South 6121
Doyle, Daniel M., Res., 615 Home.....South 6440-W
Doyle, Dudley, Res., 1608 E. Creighton.....South 8465-W
Doyle, Eugene, Res., 2008 Warsaw.....South 7901-W
Doyle, F. J., Res., 2020 Florida Dr.....Main 293
Doyle, John H., Res., 1134 E. Lewis.....Main 2685- J
Drage, see also Droege.
Drage, Ferd, Res., 1001 W. Creighton.....South 9089-R
Drage, Frank A., Res., 3135 S. Wayne.....South 8812-M
Drage, W. H., Res., 2204 Brooklyn.....Main 5275-W
Draggoo, U. G., Res., 2222 Oliver.....South 6853-R
Drake, Mrs. G. H., Res., 2810 Euclid.....South 7780-R
Drake, Leon D., Jr., Res., 1701 Curdes Ave...Main 5588-M
Drake, Nelson D., Res., 2417 Oliver.....South 9194-R
Drake, Rudolph, Res., 1634 Howell.....Main 6978-M
Drake, R. W., Res., 714 Third St.....Main 5852-M
Draker, Chas. E., Soft Drinks, 1504 Wells...Main 6122
Draker, John, Res., 1722 Short.....Main 3820- J
Draker, Wm. R. J., Res., 1732 Short.....Main 2239
Draper, C. A., Res., 2921 S. Anthony.....South 7743-W
Draths, Martin S., Res., 1310 Lynn Ave.....Main 2809-R
Dray, A. W., Res., 2529 Gay St.....South 8273-W
Drayer, see also Dreier and Dreyer.
Drayer, Dr. L. P., Off.-Res., 301 W. Berry...Main 365
Dreibelbiss Abstract of Title Co., 729 Court..Main 516
Dreibelbiss, Harry L., Res., 721 W. Berry....Main 1409- J
Dreibelbiss, Robert B., Res., 218 W. Jeff.....Main 985
Dreibelbiss, William, Res., 507 Walnut.....South 8557-R
Dreier, see also Drayer and Dreyer.
**★DREIER DRUG CO.**
Drugs, 526 Calhoun.....Main 6013
Dreisbach, Clyde F., Res., 1257 Lake.....Main 3363- J

**DREISBACH-FELL AGENCY**
Realtors, 522 Tri-State Bldg.....Main 5277
Drennan & Disser, Book Supply, 1116 Cal....Main 1693
Drennan, M. C., Res., 2121 Kentucky.....Main 3580-M
Dressel, F. H., Res., 1115 E. Lewis.....Main 3438-R
Dressel, John H., Res., 2130 N. Clinton.....Main 3395- J
Dressler, Gustave H., Res., 1704 Bayer Ave..Main 6901-M
Dressler, Henry, Trier Rd.....Rural 56-R
Dressler, John, Res., St. Joe Center Rd.....Rural 29- J
Dressler, Rudolph, Res., 2128 Pleasant.....Main 3534-W
Dressler, Wm., Res., Stellhorn Rd.....Rural 33-W
Drew Brothers, Serv. Station, 1216 W. Main..Main 4909
Drew, Chas. S., Res., 301 Centre St.....Main 4722- J
Drew, Mrs. Elizabeth, Res., 2116 S. Webster South 6730-W
Drew, Mrs. Eva, Res., 403 W. Jefferson.....Main 3732-R
Drewett, see also Druhot.
Drewett, Geo., Res., 430 Packard.....South 8765
Drewett, G. J., Res., 2310 N. Anthony.....Main 3907-W
Drewett, Guy, Res., 2014 Hoagland.....South 8612-R
Drewey, John, Res., 1422 Francis.....Main 5209-R
Dreyer, see also Drayer and Dreier.
Dreyer, August, Res., 2331 N. Clinton.....Main 1131
Dreyer, August, Res., Center Rd.....Rural 79-R
Dreyer, Chas. F., Jr., Res., Lima Rd.....Rural 64-M
Dreyer, Mrs. C. F. H., Res., Lima Rd.....Rural 64- J
Dreyer, Elmer C., Res., 1156 S. Hanna.....Main 1003- J
Dreyer, F., Res., 809 E. Lewis.....Main 5524- J
Dreyer, Herman, Res., 2534 John.....South 7060- J
Dreyer, Paul, Res., 2332 Oliver.....South 8364-R
Dreyer, Walter, Res., 1309 Union.....Main 3412-W
Dreyer, Wm. C., Res., 1211 Stophlet St.....Main 6246-R
Dreyer, Wm. F. H., Res., 807 Madlson.....Main 4553-R
Driftmeyer, Geo., Res., 801 Huestis.....South 8133-R
Driftmeyer, H. W., Res., 438 Old Fort Pl....Main 4659-M
Driscoll, E. A., Res., 2819 S. Clinton.....South 8832
Driscoll, Laura, Res., 132 Douglas.....Main 2321-R
Driscoll, Margaret E., Res., 247 Douglass....Main 2774-R
Driskell, Emma, Res., 346 E. Main.....Main 2659-R
Dritt, Harry J., Res., 2814 James St.....South 6876-M
**★DRIVE-IT-YOURSELF SYSTEM**
A. B. C. Auto Livery, 724-26 Harrison.....{ Main 48 / Main 6800
Drivelbiss, Clarence W., Res., 518 E. Taber South 6588-W
Driver, Clyde C., Res., 3028 Reed.....South 9676- J
Driver, Dayton, Res., 1936 Third St.....Main 5283
Driver, G. E., D. D. S., Off., 1017 Rivermet..Main 251
Driver, I. E., Plaster Contr., Reckewek Rd..Rural 104-W
Driver, S., Res., 1935 W. Third.....Main 4776-R
Droege, see also Drage.
Droege, Wm., Res., 2924 Gay St.....South 8967-R
Droegemeyer, Chas., Res., 2403 Bond.....South 9426- J
Droegemeyer, Henry, Res., 1348 Huestis....South 8511-M
Droegemeyer, John A., Res., 223 W. Jeff.....Main 3564-M
Drohan, Hugh, Res., 1019 Fairfield.....Main 2150-M
Droste, Elizabeth, Res., 815 Harrison.....Main 5684-R
Droste, E., Res., 3005 S. Harrison.....South 8258- J
Druce, Arthur F., Res., 2316 California.....Main 4673-W
Druce, Chas., Res., 341 Nussbaum.....Main 3225-R
Druckemiller, M., Feed Store, 305 E. Col....Main 4380
Druckemiller, M., Res., 1618 Col. Ave.....Rural 3459-R
Druhot, see also Drewett.
Druhot, A. J., Res., 3810 Bowser Ave.....South 9165- J
Druhot, Frank, Res., 2411 Hanna.....South 6041- J
Druhot, Frank J., Jr., Res., 2330 Hanna....South 7817-R
Druhot, Grace, Res., 1034 Forest Ave.....Main 1889- J
Druhot, J. N., Res., 460 St. Martin.....South 7939-R
Druley, E. S., Res., Sandpoint Rd.....Suburban 6120
Drummond, T. S., Plasterer Contractor,
Brooklyn, Ave.....South 6682-R
Drummond, Lawrence, 2912 Alexander.....South 7426-M
Drussell, Ray, Res., 501 St. Martin.....South 9548-M
Dryer, Chas. R., Res., 325 Grove St.....Main 1132-M
Dubois, Edward, Res., 3227 Broadway.....South 7196-M
Ducat, Stephen, Res., 1669 Spy Run.....Main 2496-R
Ducy, Mrs. Necie, Res., 2128 Nelson.....Main 6541-R
Duddelson, Earl, Res., 1319 Third St.....Main 4822
Dudenhoefer Bros., Groc. & Mts.,
1301 E. Lewis.....Main 2726
Dudenhoefer, Geo., Res., 1307 Wabash.....Main 2621-M
★Dudlo Mfg. Co., Wall St.,
Private Branch connects with all Depts. during workIng hours. Remainder of time call as follows:
Boiler Room.....Main 6472
Winding Room.....Main 6471
Wire Mill.....Main 6473
Enamel Dept.....Main 6470
Dudlo Mfg. Co., Finishing Dept.,
Printing Crafts Bldg., Holman St.....Main 5055
Duell, Henry, Res., 446 E. Lewis St.....Main 3445-W
Duell, W. Carlisle, Lima Rd.....Rural 68- J
★Duemling Clinic, 2902-10 Fairfield.....South 8891
Duemling Engineering & Constr. Co.,
1725 Winter St.....Main 6964
Duemling, Dr. H. A., Office, Duemling Clinic,
2902-6 Fairfield.....South 8891
Duemling, Dr. H. A., Res., 301 W. Creigh....South 6197
If no answer, call.....Main 6015
Duemling, Miles H., Res., 4210 Drury L.....South 9222

**Consumers Ice Co.** "SAVE IT WITH ICE" **Main 594**

Duemling, Dr. W. W., Off., Duemling Clinic, 2902-6 Fairfield.....South 8891

Duemling, Dr. W. W., Res., 1141 Westover Rd.....South 9962
Duesier, B. J., Res., 1622 Columbia.....Main 1663- J
Duesler Phonograph Shop, 208 W. Berry....Main 223
Duff, G. L., Res., 2601 Indiana.....South 8519-R
Duff, John, Logan Ave.....Main 5510-M
Duffey, James E., Res., 1306 E. Wayne.....Main 1810- J
Duffy, James E., Res., 1612 California.....Main 3754-W
Duglay, W. C., Res., 2502 S. Harrison.....South 6143-R
Duke, Laurence, Res., 602 Dayton.....South 6338-R
Dulin, Frank R., Att'y, 604-8 Peoples Tr....Main 373
Dulin, Frank R., Res., 426 Arcadia Court....South 7245-R
Dulin, Hale M., Res., 604 Lavina.....Main 2124-R
Dull, Etta G., Res., 422 E. Wash.....Main 5837-M
Dumbauld, Clyde, Res., 722½ Barr.....Main 6347
Dumbauld, L. E., Res., 2032 N. Clinton.....Main 2897-W
Dumford, Frank, Res., 509 E. Berry.....Main 3427
Dun, see also Dunn.
Dun & Co., R. G., Mercantile, 318-24 Utility..Main 329
Dunaway, J. F., Res., 1313 Zollars.....Main 6541-M
Dunbar, Cecil G., Res., 1113 Eliza.....Main 1161-W
Duncan, Geo. W., Res., 1806 Delaware.....Main 6702-W
Duncan, Jay, Res., 1521 Taylor St.....Main 4669-W
Duncan, L. W., Res., 1121 Oakdale Dr.....South 7954- J
Duncker, Mrs. Minnie, 432 St. Martin.....South 9079-R
Dunckiee, Elmer E., Bicycles & Rep., 614 Clinton.....Main 1690
Dunckiee, Elmer E., Res., 2210 Crescent.....Main 4194-R
Dundon, H. J., Res., 805 Bell Ave.....South 8014- J
Dundee, David H., Res., 342 Arcadia Ct.....South 9425- J
Dunfee, Elijah, Res., 2008 S. Hanna.....South 9959-R

**DUNFEE, D. H. & HARRIS**
Auto Regrinding, 2008 Harrison.....South 8761
Dunfee, Harry E., Res., 1920 S. Harrison...South 7216- J
Dunfee, J. C., Res., 1119 Kinnaird.....South 7196-W
Dunfee, W. D., Res., 1431 High.....Main 1410-M
Dunham, Geo. B., Res., 1701 Col. Ave.....Main 3764- J
Dunifon, Geo. W., Res., 507 Masterson.....South 7129-M
Dunifon, W. D., Res., 720 Cottage.....South 9554
Dunifon, Orlie, Res., 430 Colerick.....South 8207- J
Dunkelberg, Chas., Res., 2401 Fairfield.....Main 1758
Dunkelberg, Ralph C., Res., 1425 N. Anthony..Main 7109-M
Dunlap, A. E., Res., 1808 High.....Main 2608- J
Dunlap, Avis, Res., 515 W. Main.....Main 6162
Dunlap, F. W., Res., 215 Fifth St.....Main 4159-R
Dunlap, Lloyd W., Res., 3132 Fairfield.....South 7649-W
Dunlap, Mildred F., Res., 1648 High.....Main 3953- J
Dunlap, R. H., Res., 909 Barr St.....Main 3777-W
Dunlavy, M. L., Res., 618 Sturgis.....Main 2365-W
Dunn, see also Dun.

**★DUNN COAL CO.**
919 Wells.....Main 5840
Dunn, C. M., Res., 929 Edgewater.....Main 5382-R
Dunn, G. D., Res., 524 Montgomery.....Main 4565-W
Dunn, Homer A., Res., 337½ E. Main.....Main 4716
Dunn, J. H., Res., 2217 S. Barr.....South 7439-M
Dunn, Ralph, Gen'l Contr., 417 Greenlawn...Main 6164-M
Dunn, W. H., Res., Oak Knoll.....Main 3739- J
Dunten, C. M., Res., 1314 Oneida.....Main 6782-W
Dunten, H. C., Res., 1419 N. Calhoun.....Main 1261-R
Dunten, Leonard P., Res., 465 W. Williams South 8797-R

**DUNTEN, L. H.**
Lawyer, 804 Nat'l Bank Bldg.....Main 6616
Dunten, L. H., Res., 1705 Lumbard.....Main 4563-R
Dunten, L. J. B., Res., St. Joe Rd.....Main 1434-M
Dupee, James L., Res., 1235 Eliza.....Main 2361-R
Dupee, Mrs. Laura, Res., 607 Holman.....Main 4843-R
Durbin, C. R., Res., 1149 Kinnaird.....South 6544-W
Durbin, W. R., Res., 2507 Oliver St.....South 6013-R
Duret, L. L., Res., 4005 Indiana.....South 6356- J
Durfee, C. F., Res., 1018 College.....Main 1402-R
Durham, Thos. S., Res., 1110 Eliza.....Main 5343
Durnell, Adoline, Res., 2426 Bowser.....South 7183- J
Durnell, H. C., Res., 2902 Oliver.....South 6969-W
Durnell, John, Res., Illinois Rd.....Rural 5135- J
Durnell, L., Res., Sand Point Rd.....Suburban 6220
Durnell, M. H., Res., 225 E. Lexington.....South 8118- J
Durnell, Thos., Res., Covington Rd.....Rural 124- J
Duryee, F. G., Res., 3911 Fairfield.....South 6632-R
Duryee, Robert C., Res., 523 Kinsmoor.....South 9114- J
Dustman, Egri A., Res., 1715 Bayer Ave.....Main 2449- J
Dutcher, Vivian, Res., 1710 Lantz.....Main 3915-M
Duthie, Emma, Res., 1526 E. Pontiac.....South 9610-W
Dutterer, C. H., Res., 424 Boltz.....South 7151- J
Dutton, J. L., Res., 2021 Nelson.....Main 6368-M
Du Wan Advertising Service, 111½ W. Main.....Main 5585
Du Wan, Chas. F., Res., 202 W. Leith.....South 8885-W
Dwight, B. L., Res., 1601 W. Main.....Main 2687
Dwire, H. W., Res., 3214 Hoagland.....South 7377-W
Dye, J. E., Res., 1019 Loree.....Main 2676-W
Dye, J. Wesley, Res., 1840 Crescent Ave....Main 5696-R
Dyer, Burrell, Res., 621 Hough.....Main 3081-W
Dyer, R. H., Res., 3528 Fairfield.....South 7499-R
Dygert, Andrew B., Life Ins., 409 Peoples Tr..Main 382
Dygert, A. B., Res., 1826 California.....Main 6920
Dygert, Wm. W., Second Hand Store, 227 E. Main.....Main 1081
Dygert, Wm. W., Res., 2510 Miner.....South 6712-R
Dysert, Mrs. L. F., Res., 1217 S. Calhoun....Main 4286-R

# E

**★EAGLE LAUNDRY CO.**
1837-41 S. Calhoun.....South 8957
Eagle Lodge, No. 248, F.O.E., 522-24 W.Main Main 2308
Eagle Restaurant, 131 W. Columbia.....Main 5284
Eagleson, Wm., Res., 3331 New Haven.....Main 1721-M
Eakin, F. M., Res., 2524 S. Barr.....South 9615
Ealing, Earl, Res., 3406 Broadway.....South 7387- J
Ealing, Geo., Res., 1406 McClellan.....Main 1001-W
Ealing, Henry, Res., 608 W. DeWald.....South 8045-M
Ealing, John, Res., 606 Montgomery.....Main 3985- J
Earl, F. M., Res., 416 W. Butler.....South 7505-W
Earl, G. B., Res., 2719 Broadway.....South 8738- J
Earl Motor Cars, 1624 S. Calhoun.....South 9320
Easley, Chas., Res., 921 Hanna.....Main 2714-W
Easley, Erwin O., Res., 921½ Hanna.....Main 5708-W
East, S. C., Res., 515 E. Washington.....Main 3443- J
East Side D. & N. Pharmacy, 1241 E. Lewis Main 1435
East Washington St. Beauty Shoppe, 428 E. Washington.....Main 3432
Easterday, C. E., Res., 231 Masterson.....South 7661-W
Easterday, L. G., Res., 1724 Sherman.....Main 2409

**EASTERN CUT RATE STORES NO. 6**
Cigars, 628 Calhoun.....Main 5328

**EASTERN CUT RATE STORES NO. 6**
Men's Furnishings, 628 Calhoun.....Main 5328
Eastman, J. W., Res., 536 Fairmount Pl....Main 5017-M
Easy Vacuum Washing Mch., 219 E. Berry..Main 6262
Eaton, Olive, Res., 1105 Cottage.....South 7254-M
Eaton, W. E., Res., 2722 Bowser Ave.....South 8194-W
Ebel, see also Abele.
Ebel, Arthur, Res., 2436 Thompson.....South 7363-W
Ebel, L. J., Res., 1409 Green St.....South 6037-W
Ebel, Louis, Res., 2822 John.....South 7674-R
Eberlach, L. F., Res., 2130 Forest Park....Main 1083
Eberle, Gus J., Res., Carson Ave.....Main 2389-R
Eberly, Dr. Karl C., Off., 308-10 Wayne Med. Bldg.....Main 1460
Eberly, Dr. Karl C., Res., 1240 Rudisill.....South 8919
If no answer, call.....Main 6015
Ebersole, C. C., Groc., 1656 Richardson.....Main 1143
Ebersole, C. C., Res., 1656 Richardson.....Main 1143
Ebersole, R. E., Res., 1414 Bluffton Rd.....South 6191-W
Ebert, Anna, Res., 1230 Spy Run.....Main 1673- J
Ebert, E., Res., 310 Arcadia Ct.....South 8799-R
Ebert, John A., Res., 1610 St. Mary's.....Main 1765-W
Ebert, Mrs. Vera, Res., 723 Poplar St.....South 8290-R
Eberwine, H. E., Res., 835 Edgewater.....Main 2711-M
Ebner, V. G., Res., Freeman St.....Suburban 6023
Eby, A. M., Res., 2202½ Brooklyn.....Main 5226-M
Eby, C., Res., 519 Prospect Ave.....Main 1788-M
Eby, Charles, Res., 1129 St. Mary's Ave....Main 5539-W
Eby, Edward, Res., 41 Carson.....Main 2389-W
Eby, Geo. W., Res., Elmer Ave.....Main 3595-R
Eby, Henry, Res., Parnell Ave.....Main 4829-W
Eby, Hosea P., Res., 1227 College.....Main 1931-M
Eby, Robert, Res., St. Joe Rd.....Rural 23-M
Ecenbarger, Arthur R., Res., 909 Huffman...Main 4720- J
Ecenbarger, Elijah, Res., Illinois Rd.....Rural 105- J
Ecenbarger, Wm. F., Res., 1720 Sinclair....Main 2295-W
Echelberry, see also Ekleberry.
Echelberry, Wm. G., Res., 1120 Runnion....Main 6835- J
Eckart, Albert J., Res., 2431 Lafayette.....South 8409- J
Eckart, Fred, Res., 1815 W. Main.....Main 723
Eckart, Mrs. Fred, Res., 321 E. Wayne.....South 411
Eckart, Harry A., Res., 1220 Elm St.....Main 3145- J
Eckart, Henry, Res., 1915 W. Main.....Main 942
Eckart, Henry J., Res., 1121 Hugh.....Main 3319-R
Eckart, Herbert E., Res., Covington Rd.....South 6741-W
Eckart Packing Co., Fred, Mkt., 135 W. Main Main 291
Eckart Packing Co., Fred, Off. & Retail.....Main 385

**★ECKART PACKING CO.**
Fresh Meats, 1825-33 W. Main.....Main 248
Eckels, H. C., Jr., Res., 1110 Spy Run.....Main 1445-R
Eckels, H. C., Res., 1018 Columbia Ave.....Main 4095
Eckenberg, John, Res., 818 Fourth St.....Main 2625-M
Ecker, Elizabeth, Res., 2138 Fox Ave.....South 7133-R
Ecker, James E., Res., 3402 S. Barr.....South 7201-M
Eckert, Dave, Res., 2201 S. Calhoun.....South 6781
Eckert, Herman, Res., 1631 Boone.....Main 5494-M
Eckert, Katherine G., Res., 127 W. Williams South 6417-M
Eckles, Gard H., Res., 1602 Anthony.....Main 1789- J
Eckles, Geo. M., Res., 1116 Osage.....Main 3708-M
Eckles, John H., Res., 1338 Erie.....Main 2892-W
Eckrich, Clement P., Res., 1223 Francis....Main 2260- J
Eckrich, John, Res., 1024 Huestis.....South 6947-W
Eckrich, Peter, Meat Mkt., 733 E. Lewis....Main 828
Eckrich, Peter, Res., 731 E. Lewis.....Main 815-R
★Eckrich, Peter & Son, Wholesale & Retail Meats, 2506 Broadway.....South 8988
Economist Millinery, 1018 S. Calhoun.....Main 492

**MAIN 419** 110 to 114 E. BERRY **DESSAUER BROS.** THE STORE FOR EVERYBODY

AMBULANCE SERVICE RODENBECK COMPANY MAIN 3083

Economy Dry Cleaning Co., 132 W. Berry...Main 973

**ECONOMY ELECTRIC SHOP**
1124 Broadway.....Main 7015
Economy Hog & Cattle Powb. Co., 110 Hol'n Main 2859
Economy Oil Co., 527-31 W. Main.....Main 1819

**ECONOMY WALL PAPER CO.**
125 W. Main.....Main 5200
Edgar, Claren A., Res., 2111 California.....Main 4950- J
Edgar, W. H., & Son, Jobbers, Osage St....Main 1459
Edington, Andrew G., Res., 215 S. Cornell..South 9437- J
Edlavitch, Dr. B. M., Off.-Res., 1230 W. Wash Main 4410
Edmonds, Dell, Res., 1306 N. Harrison.....Main 1581-M
Edmunds Electrical Const. Co., 1324 Calhoun Main 262
Edmunds, F. W., Res., 934 Federal.....South 8369
Edmunds, Wm., Res., 1127 Cass.....Main 475
Edsall, Mrs. C. M., Res., 1711 E. Lewis.....Main 4081-M
Edsall, Frank A., Res., 628 Hendricks.....Main 2954-R
Edsall, Mrs. W. E., Res., 716 Ewing.....Main 2846
Edson, Mary D., Res., 547 Wildwood.....South 6727
Edwards, Hugh E., Res., 2112 Warsaw.....South 9488-R
Edwards, Joseph, Res., 3021 Fairfield.....South 7386-R
Edwards, Oliver, Res., 1923 Hoagland.....South 8279- J
Einberger, Alfred, Res., 1615 Franklin....Main 6815-M
Effinger, Otto, Res., 825 High.....Main 4896-R
Egan, J. J., Res., 1233 Home Ave.....South 7971-R
Egg, Charles, Res., 2821 Broadway.....South 7907- J
Eggeman, E. S., Chiropractor,
302 E. Pontiac.....South 7761-W
Eggeman, F. W., Res., 815 Kinsmoor.....South 9953- J
Eggeman, John W., Res., 522 Meyer Ave....South 8614
Eggeman, Peter, Res., 815 Begue.....Main 3227-W
★Eggeman, Reed & Cleland, Lawyers,
1201 First Nat'l Bank Bldg.....Main 6666
Eggeman, Roy C., Res., 1123 E. Creighton..South 8380-R
Eggeman, W. S., Res., 1111 E. Pontiac....South 8390- J
Eggers, E. H., Res., 3117 Thompson.....South 8758-M
Eggers, F. C., Res., 807 Cottage.....South 6132-M
Eggers, T. G., Res., 926 Federal Ave.....South 9324-M
Eggert, Irvin M., Res., 3811 Oliver.....South 8859-M
Eggiman, Clyde, Res., 1118 Erie St.....Main 3417- J
Eggiman, E. D., Res., 302 Cornell.....South 7654-W
Eggiman, Mrs. Isabel, Res., 230 E. Col.....Main 1655-R
Egley, Noah, Res., 1622 Lake Ave.....Main 3498-M
Egli, Paul, Res., 2510 Maumee.....Main 4928- J
Egly, C. G., Res., 1118 W. Jefferson.....Main 1964
Egly, Henry D., Res., 1119 Jackson.....Main 4940
Egolf, Joseph, Res., 1217 Sinclair.....Main 1477- J
Ebinger, F. O., Res., 1032 Clay.....Main 4232- J
Ebinger, G. B., Res., 1445 Sherman.....Main 1602-W
Ehinger, John P., Res., 1817 St. Mary's.....Main 2836-R
Ehinger, Joseph F. C., Res., 445 Lasselle....South 8472-M
Ehinger, Roy P., Plastering, 2913 Euclid....South 9943
Ehle Bros., Mason Contrs., 911 Park View..Main 6631-W
Ehle, Ernest A., Res., 2601 Broadway.....South 6595- J
Ehle, Henry C., Res., 1505 Stophlet.....Main 6738
Ehle, Henry E., Mason Contr.,
911 Park View.....Main 6631-W
Ehle, H. R., Res., 1312 Huron St.....Main 4556-W
Ehle, Oscar A., Res., 922 Savilla.....South 6867-M
Ehle, Wm. E., Res., 739 Taylor.....South 6083-W
Ehlen, J. H., Res., 1144 Barr St.....Main 2069-R
Ehlerding, A. H., Res., 3116 Lafayette.....South 8639- J
Ehrlich, Henry, Res., 201 Graeter.....Main 5144- J
Ehrman, C. H., Res., 430 W. Fourth.....Main 2914-R
Ehrman, Edw. C., Res., 612 E. Jefferson....Main 8212- J
Ehrman, Edwin H., Res., 906 Milton.....South 8222-M
Ehrman, E. J., Res., 525 E. Jefferson.....Main 1424
Ehrman, Ferdinand J., Res., 1409 Wabash...Main 2621-R
Ehrman, Fred, Res., 629 Davis.....Main 3186- J
Ehrman, Geo., Painter, 424 Archer.....Main 1333
Ehrman, Herbert O., Res., 3702 Shady Ct...South 9342-R
Ehrman, Herman F., Res., 1810 Bayer.....Main 6869-R
Ehrman, J. A., Res., 502 W. Fifth.....Main 2993-M
Ehrman, Lawrence W., Res., 810 Milton....South 8222-W
Ehrman, Mrs. Mary, Res., 1119 Taylor.....Main 6358-W
Ehrmann, A. G., Res., 1118 Spy Run.....Main 5395- J
Ehrmann, Albert D., Res., 2403 S. Anthony..South 7462- J
Ehrmann, Michael, Res., 901 Home.....South 7291-R
Ehrmann, Wm. C. F., Res., 2001 N. Anthony Main 6693-M
Eichel, Chas. F., Res., 1505 Swinney.....Main 6216-W
Eichenseher, S., Res., 2934 Oliver.....South 6969- J
Eicher, John A., Res., 3307 Piqua.....South 8872-R
Eichler, Otto, Res., 2913 Gay St.....South 9826-M
Eick, Benj. F., Res., 461 E. Pontiac.....South 7961-W
Eickhoff, Arnold H., Res., 1204 Rivermet....Main 4126
Eickhoff, Chas. A., Res., 2226 Calhoun.....South 6658- J

**EICKHOFF, W. E.**
Res., 2518 Terrace Rd.....Main 6531

Eickmeyer, Chas., Res., 441 Poplar.....South 6243-M
Eickmeyer, W. H., Res., 1314 Woodbine....South 8429- J
Eicks, E. C., Res., 1637 E. Washington.....Main 3475-W
Eicks, Edw. F., Res., 2605 N. Anthony.....Main 5593-M
Eicks, Mrs. Louisa, Res., Leo Rd.....Main 5329-R
Eidner, J. W., Res., 1127 W. Berry.....Main 3256- J
Elfel, Mrs. John, Res., 1844 John.....South 8568-R
Elfert, Wm. H., Res., 1639 Short.....Main 2996-M
Elfrid, Joe, Res., 1906 John St.....South 6464-R
Elfrid, Mike, Res., 1157 Grant.....Main 4431-W

Eight-O-Five Tire Co., 210 W Berry.....Main 805
Ellers, see also Eyler.
Ellers, Frank, Res., 1721 Florida Drive.....Main 3770-M
Elnsel, C. H., Res., 1915 Johnson St.....South 6615-W
Elnsel, Mrs. W. S., Res., 457 Nussbaum.....Main 4317-W
Einsiedel, Andrew, Res., 1241 Stophlet.....Main 5485-R
Einsiedel, Fred, Res., 1333 Zollars.....Main 6671-R
Einsiedel, Fred O., Jr., Res., 3228 Thompson South 8613- J
Einsiedel, M. F., Res., 1112 Taylor St.....Main 6322-W
Einsick, H. F., Res., 417 Englewood.....South 8439-M

★Eipper, C. N., Grocery and Meats,
1027 E. Pontiac.....South 8989
Eisaman, Ray M., Res., 729 Packard.....South 8851-W
Eisenacher, Aug. C. P., Res., 2020 Reidmiller Main 5362-M
Eisenacher, Fred, Res., 1315 Taylor.....Main 5454- J
Eisenacher, Wm. F., Res., 1126 Nuttman...South 7282- J
Eisenhut, Charles G., Res., 1411 Cass.....Main 6620
Eisenhut, Geo. P., Res., 940 E. Wayne.....Main 1453-W
Eisennenger, Otto, Res., 1110 N. Rudisill...South 9156-M
Eiser, Jack F., Res., 412 E. Wayne.....Main 2265-W
Eising, John, Res., 4008 Reed St.....South 8152-M
Eising, Marie, Res., 2025 John St.....South 7274-W
Eisinger, Geo., Res., 1919 Gay St.....South 9609-M
Eiter, Cora M., Res., 1437 Spy Run.....Main 1565-R
Eiter, Frank E., Res., 1109 Maumee.....Main 1778-R
Eix, Caroline, Res., 1217 Fletcher Ave.....Main 2063-M
Eix, Caroline, Res., 1401 Hanna.....Main 3386-R
Eix, H. C., Res., 2421 Weisser Park.....South 8488- J
Ekblom, Peter, Res., 3709 S. Webster.....South 8251
Ekleberry, see also Echelberry.
Ekleberry, C. C., Res., 2825 Smith.....South 8104-R
Elam, Bernard C., Res., 213 W. Pontiac.....South 7798-M
Elberson, Carl L., Res., 422 Madison.....Main 2451-W
Elberson, Clem R., Res., 1126 E. Wash.....Main 5313-R
Elberson, Elizabeth, 705½ W. Jefferson.....Main 3880-R
Elberson, Madaline, Res., 1705 Cortland.....Main 5688-M
Elberson, Pearl M., Res., 1309 Green St.....South 8342- J
Elbert, Mrs. Louise, Res., 1236 Summit.....Main 1152-M
Elder, Benj. F., Res., 1413 Third St.....Main 3865-M
Elder, C. L., Res., 2126 Oliver.....South 7111-M
Elder, D. A., Res., 1826 Reidmiller.....Main 6215- J
Elder, Frank E., Res., 924 Charlotte.....Main 442-R
Elder, Mrs. Isabelle, Res., 305 McKinnie.....South 9858-R
Elder, Wm. A., Res., 660 High.....Main 3125-M
Eldred, William A., Res., 436 Englewood Ct. South 6475-M

★**ELECTRIC LIGHT CO., THE"** Main 298
Utility Bldg..... Main 300
Main 698

★**ELECTRIC LIGHT DEPT.—CITY**
Berry and Barr.....Main 57
Electric Shoe Repairing Co., 818 Barr.....Main 1134
Electric Shop, Elec. Appliances, 705 Cottage South 9187

**ELECTRIC SUPPLY & FIXTURE CO.**
121 E. Columbia St.....Main 2798

Elett, Albert C. J., Res., N. Wells.....Main 4709- J
Elett, Chas. J., Res., 814 Columbia Ave.....Main 2711-R
Elett, Maggie, Res., 1302 Spy Run.....Main 1679- J
Eley, Erna, Res., 405½ W. Jefferson.....Main 2469-R
Eligh, A. G., Res., 914 Rivermet.....Main 2571-M
Elion, Miss Charlotte, Res., 2020 N. Clinton Main 2754-R
Elliott, Jess, Res., 3413 Plaza Dr.....South 8624-R
Elks' Lodge, No. 155, B.P.O.E., 222 W. Berry Main 5757
Elks' Lodge Social Room, 222 W. Berry.....Main 7052
Elks' Lodge, Sec'y Off., 222 W. Berry.....Main 6009
Ellenwood, C. C., Res., 510 E. DeWald.....South 6916-M
Ellenwood, C. E., Res., 1209 California.....Main 3099
Ellenwood, H. B., Res., 307 S. Cornell.....South 9438- J
Ellenwood, L. H., Res., 2110 Weisser.....South 9354-R
Ellenwood, W. D., Res., 1308 Smith.....South 9132-R
Ellenwood, Warren, Res., Carson Ave.....Main 4219-M
Ellerman, Everett R., Res., 2830 Lillie.....South 9585- J
Ellert, E., Res., 1137 Elmwood.....Main 2978-R
Ellert, J. C., Res., 1717 Hillside.....Main 3997-W
Ellett, A. B., Res., Leo Rd.....Rural 48-M
Ellett, Debs, Res., 916 Francis.....Main 4295-M
Ellinger, J. H., Res., 3313 Hoagland.....South 8685-M
Ellingham, L. G., Res., 1301 W. Wayne.....Main 234
Ellingwood, Chas., Res., Freeman St.....Main 5219-W
Ellingwood, Harry B., Res., 2026 N. Clinton Main 5875-R
Elliot, Benjamin H., Res., 2918 Oliver.....South 6760-M
Elliot, May, Res., 510 Holman.....Main 4856-R
Elliott-Fisher Co., Writing Adding Machines,
305 Central Bldg.....Main 1019
Elliott, F. F., Res., 1162 Monroe St.....Main 4561-W
Elliott, Jason B., Res., 323 Masterson.....South 7313- J
Elliott, J. E., Res., 1332 W. Wash.....Main 4320
Elliott, R. C., Res., 241 Masterson.....South 6793
Elliott, Roy D., Res., 609 Edgewater.....Main 4234- J
Elliott, R. L., Res., 211 E. DeWald.....South 8426- J
Ellis, Edwin, Res., 2120 N. Clinton.....Main 2610-W
Ellis, N. B., Res., 327 W. DeWald.....South 6369-M
Ellison, Chas. G., Res., 1433 Anthony.....Main 2916-R
Ellison, G. R., Res., 825 Huffman.....Main 2509-M
Ellison, H. A., Res., 710 W. Wildwood.....South 7322-R
Elmer, John, Res., 2415 S. Anthony.....South 7267-W
Eloph, Harry, Res., 1403 Third St.....Main 6341-M
Elsworth, B., Res., 1413 Spring.....Main 6419- J
Ely, E. W., Res., 925 Home Ave.....South 8774

CITY LIGHT AND POWER 308 E. BERRY STREET PHONE Main 57

MAIN 3072
133 West Washington
PARAMOUNT DRY CLEANERS
PLANT 2817 S. CLINTON

Ely, Harry, Res., 117 E. Williams.....South 9951
Ely, Kenneth, Res., 1601 E. Washington....Main 2688
Elzey, Abner S., Res., Bluffton Rd.....Suburban 8423
Elzey, L. H., Res., Bass Rd.....Rural 95-R
Emanuel Luth. School Hall, 918 Wilt.....Main 4046- J
Emanuel, Miss, Drugs, 123 W. Wayne.....Main 485
Emanuel, Julia E., Apt. 7, 435 E. Wayne...Main 860
Emanuel, S. Joseph, Lawyer, 627 Tri-State..Main 5808
Emanuel, S. Joseph, Res., 617 E. Wayne...Main 5926
Ember, George, Res., 915 Barr.....Main 5244- J
Embry, J. Edw., Res., 1414 Boone.....Main 3207-W
Eme, F. H., Res., 1317 Monroe.....Main 2282-M
Eme, Glenn L., Res., 1650 Third St.....Main 4759-R
Eme, Hubert B., Res., 1222 Stophlet.....Main 6290-R
Eme, John H., Bluffton Rd.....Suburban 8720
Eme, Julian F., Res., 815 Eliza.....Main 6087-W
Eme, Louis J., Res., 1704 Hensch.....Main 2504-R
Emerick, see also Emrich and Emrick.
Emerick, John, Res., 1930 Lafayette.....South 6586-W
Emerick, Mrs. Margaret, Res., 714 Barr.....Main 4278- J
Emery, Harriet, 24-B White Apts.....Main 5575-R
Emmaus Young Men's Society, 2320 B'dway South 7226
Emmaus Lutheran Church Vestry,
2318 Broadway.....South 6516
Emmel, Mrs. Etta, Res., 18-A White Apts...Main 846- J
Emmerson, Harry, Res., 3017 S. Wayne.....South 8829-M
Emmett, C. W., Res., 420 E. Wayne.....Main 1626- J
Employers Ass'n of Fort Wayne,
310 Utility Bldg.....Main 5338
Employment Service, Free Ind. State,
620 Barr.....Main 4589
Emporium, Store&Pawn Broker, 220 E.Main Main 1835
Emrich, see also Emerick and Emrick.
Emrich, Aug. H., Real Est.,609-10 Tri-State. Main 4420
Emrich, August H., Res., 919 Packard.....South 9162
Emrich, Clyde W., Res., 1210 Oak St.....Main 4435- J

**EMRICH-DOWNING BAKERY** { Main 183
1122 Broadway..... { Main 1038

Emrich, Mrs. L. C., Res., 1123 Clinton.....Main 2294- J
Emrich, Mrs. Mary, Res., 704 Kinsmoor....South 9420-W

**EMRICH VIENNA BAKERY**
1122 Broadway.....Main 1038
Emrick, see also Emerick and Emrich.
Emrick, A. G., D. D. S., Office, 814 Calhoun..Main 1170
Emrick, J. G., Res., 1127 Lake.....Main 1704
Emrick, C. E., Res., 917 Federal Ave.....South 8869-W
Emrick, Eliza, Res., 902 Nuttman.....South 9301-M

**EMRICK, E. V.**
Attorney, 206-9 Citizens' Trust.....Main 214

**EMRICK, E. V.**
Res., 1650 St. Joe Blvd.....Main 1470

**EMRICK, FRANK A.**
Attorney, 230-1 Utility.....Main 4225
Emrick, Frank A., Res., 3123 Parnell Ave....Main 1652-W
Emrick, Fred, Res., 2948 Molitor.....Main 3235- J
Emrick, John H., Res., 1721 Meridian.....Main 3642- J
Emrick, Roy W., Res., 1227 Cass St.....South 6257-R
Emrick, S. H., Res., 2919 Smith.....South 7763-W
Endinger, E. A., Res., 2804 So. Anthony....South 9662-R
Endinger, Frank, St. Joe Center Rd.....Rural 31-R
Enenkel, Ella, Res., 605 Walnut.....South 8150-W
Engelbrecht, G. H., Res., Goshen Rd.....Rural 81-M
Engelbrecht, Walter, Res., Butler Rd.....Rural 90-R
Engelbrecht, W. M., Res., 336 W. Rudisill...South 9013-W
Engeler, Henry & Co., Dry Goods,
2034 Broadway.....Main 6395-R
Engeler, Henry, Res., 1115 Michigan.....Main 6552-W
Engelking, Ed., Res., 1218 Erie.....Main 3227- J
Engelking, Mrs. Eliza, Res., 1228 Ewing.....Main 3575- J
Engelking, Fred, Res., 2307 Brooklyn Ave....South 7093-M
Engelking, Henry, Res., 314 Third.....Main 802- J
Engelking, Mrs. Sophia, Res., 907 W. Wash. Main 5978
England, Paul, Res., 2024 Kentucky.....Main 6744-W
Englebrecht, H. T., Res., 923 Savilla.....South 8282-M
Engle, Arthur, Res., 1920 High.....Main 4735-M
Engle, Chas. L., Res., Bluffton Rd.....Suburban 7413
Engle, E. H., Res., 2929 Wesser Park....South 6617- J
Engle, John, Res., 712 E. Jefferson.....Main 2366-M
Engle, John F., Soft Drinks, 2115 Wayne Tr. Main 5574-W
Engle, John F., Res., 2941 Reed St.....South 9084- J
Engle, S. D., Res., 342 W. Wash.....Main 1684- J
Englehart, E. E., Res., 2829 Winter.....South 9585-R
English, Bernard C., Res., 2137 Riedmiller..Main 5386-W
English, C. E., Res., 1411 Division.....Main 5209-M
English, Dr. C. H., Res., 2509 Webster.....South 7584
English, M. S., Res., 1409 Division.....Main 1598- J
English, Thos. E., Res., 2430 S. Wayne.....South 6029- J
English, W. H., Res., 2305 S. Calhoun.....South 6662-M
Eninger, C. S., Res., 1203 Lake.....Main 2696- J
Ennis, Frank, Res., 221 W. DeWald.....South 8906-W
Enoch, Robt. R., Res., 620 E. Wash.....Main 4005
Enos, Howard A., Res., 1527 Curdes.....Main 6591- J
Ensch, Adam, Res., 452 E. Suttenfield.....South 7171-R
Ensch, Chas., Res., 4115 S. Calhoun.....South 6508- J
Enslen, C. E., Res., 235 E. Williams.....South 6679- J
Enslen, Harry L., Res., 104 N. Seminole....South 7707-R
Enslen, Dr. Wm., Off., 200-3 Medical Arts...Main 736
Enslen, Dr. William, Res., 2216 Fairfield....South 6365
Enslen, W. C., Res., 1129 E. Pontiac.....South 8390-R
Ensley, C. C., Res., 928 Huffman.....Main 4245-W
Ensley, M. G., Res., 130 E. Pontiac.....South 7263-W
Ensley, Max, Res., 908 Liberty.....Main 3279-W
Enterprise Art Glass Co., 335 E. Wayne.....Main 1269
★Enterprise Building Co., Real Estate,
202-9 Utility Bldg.....Main 2773
Entrodacher, Mrs. E., Res., Parnell Ave.....Main 1791-W
Enz, Chas., Grocery, 2501 Oliver.....South 6058
Enz, Fred, Res., 2941 Gay St.....South 7107-R
Enz, Walter, Res., 2818 Gay St.....South 9821-M
Epmeier, Arnold W., Res., 1135 Oakdale....South 8904-R
Epple, David, Res., 2514 Gay.....South 6936-W
Epple, Mrs. Frank, Res., 515 Poplar.....South 6329-R
Epple, Gottlieb, Res., 421 Poplar.....South 7692
Epple, Mrs. Marie, Res., 712 Taylor.....South 7081-R
Epple, Ollie, Res., 2514 South Wayne.....South 6029-W
Epple, Mrs. Pete, Res., 817 Belle.....South 6212- J
Epple, Wm., Res., 4021 S. Wayne.....South 6724- J
Epstein Co., Clothiers, 201 W. Main.....Main 4261
Epstein, Sam, Res., 528 W. Jefferson.....Main 233
Equitable Life Insurance Co. of Iowa,
208 Central Bldg.....Main 4719
Equitable Life of N. Y., Ins., 709 Tri-State..Main 3454
Erb, Clarence M., Res., 714 E. Jefferson.....Main 2366-R
Erb, Edw. L., Res., 816 College.....Main 3256-W
Erb, Fred C., Res., 1708 Florida.....Main 2834- J
Erb, Henry P., Res., 341 Kinnaird.....South 7120- J
Erb, John L., Res., 1720 Short.....Main 4158
Erb, Leonard, Painting & Paperhanging,
1517 Oakland.....Main 3101- J
Erdel, Valentine, Res., 1418 Eagle.....Main 5785-M
Erdel, Walter, Res., 1209 Ewing.....Main 3612-R
Erdman, Mrs. Catherine, Res.,
Sandpoint Rd.....Suburban 8121
Erdmann, W. A., Res., 2521 N. Anthony.....Main 7009-M
Erhardt, S., Roofing, Spouting and Furnace
Work, 629 Archer.....Main 5310
Erick, see also Arick.
Erick, Mrs. Beeks, Res., 222 W. Wash.....Main 1527
Erick, Mrs. Gray, Res., 608 Dayton Ave....South 6338-W
Erick, T. B., Res., 3005 Fairfield.....South 8304
Erickson, J., Res., 2429 Miner.....South 6614- J
Erickson, Leonard H., Res., 2526 S. Wayne..South 6911- J
Erickson, Walter D., Res., 627 W. Superior..Main 3018-R

**ERIE STONE CO., THE** { Main 4361
218 Central Bldg..... { Main 5014

Erlenbach, Jacob, Res., 2929 Reed St.....South 9655-J
Ernst, E. H., Res., 446 E. Creighton.....South 6007-M
Ernst, Peter S., Res., Vesey Ave.....South 615
Ernsting, Christ, Res., 1922 Gay.....South 6854-M
Erpelding, John V., Res., 1225 Grant.....Main 253-R
Errington, Thos. J., Res., 1703 Hale.....South 7458-R
Ersig, Catherine, Res., 717 E. Lewis.....Main 83
Ersig, Mrs. W., Res., 324 E. Jefferson.....Main 141-W
Ertel, Mrs. Geo. Sr., Res., 419 E. Leith St...South 7076-M
Ertel, Geo. E., Res., 2208 Smith.....South 6489-R
Ertel, Harry D., Res., 2723 Alexander.....South 6612-W
Ertle, Martin, Res., 626 W. DeWald.....South 8045- J
Ervin, Glenn O., Res., 1108 Lake.....Main 5598-W
Ervin, John, Res., 1317 Cass St.....Main 1943-M
Ervin, John H., Auto Storage, 413 Harrison Main 2201
Ervin, Jerry M., Res., 1106 Lake.....Main 1238-R
Ervin, Perry A., Res., 642 Huffman.....Main 2504-W
Ervin, Roy, Res., 814 Runnion.....Main 3605- J
Erwin, see also Irven, Irvine and Irwin.
Erwin, C. E., Res., 1043 Grant Ave.....Main 2871-M
Erwin, David, Res., 1203 Crescent.....Main 2278- J
Erwin, Eva, Res., 1129 St. Mary's Ave.....Main 5539-W
Erwin Studio, R. E. Bremerkamp, Prop.,
1031 Calhoun.....Main 6027
Erwin, G. W., Res., 121 E. Branning.....South 7936-R
Erwin, Dr. Harry G., Off., 1641 Wells.....Main 280
Erwin, Dr. Harry G., Res., 472 Penn Ave...Main 6512
If no answer, call.....Main 6015
Erwin, Harry W., Res., 1302 N. Harrison...Main 1047
Erwin, John R., Res., 4225 S. Calhoun.....South 7882-W
Erwin, J. S., Res., 901 W. Third.....Main 312- J
Erxleben, Aug., Res., 1356 Sinclair.....Main 4571-R
Escarre, Joe, Res., 208½ E. Columbia St....Main 6351-R
Eser, Wm., Res., 1320 Woodbine.....South 7170-R
Eshcoff, V. K., Res., 2138 Weissar Pk.....South 8065-M

**ESKAY DAIRY CO.**
1617 Short St.....Main 6134
Eskridge, C. J., Res., 912 W. DeWald.....South 6134
Espich, Glenn T., Res., 915 Lafayette.....Main 6454-W
Essex, Howard B., Res., 1412 N. Anthony...Main 6798-W
Essig, C. F., Res., 811 Huestis.....Main 8317-W
Essig, Harvey K., Res., 1402 Clara.....Main 6735-R
Essig, James M., Res., 1845 Alabama.....Main 3646-W
Essig, John, Res., Sprankle Station.....South 6726-W
Essig, Lester, Res., 2444 Smith.....South 9322

**ESSIG, M. & SON**
Trucking and Moving, 2446 Oliver.....South 6275
Estep, C. H., Res., 525 E. Taber.....South 7639-W
Esterline, Harry E., Res., 710 W. Superior..Main 794- J
Esterline, J. O., Res., 2824 Holton.....South 7076-R
Estes, Edgar L., Res., 2140 Bevel Ave.....Main 5321

MAIN 191
FIRST NATIONAL BANK BUILDING
WM. S. O'ROURKE JR. CO.
INSURANCE ONLY
ALL LINES WRITTEN

HOMEBUILDERS SUPPLY CO. Lumber--Millwork Building Materials SOUTH 8782 1436 MICH. AVE.

Estry, Mrs. Clara A., Res., 1223 Fairfield....Main 3654-M
Estry, E. T., Res., 312 Masterson.....South 7737-R
Etter, C. H., Res., 1120 Wilt St.....South 4708-W
Etzler, John C., Res., 1937 E. Wash.....Main 1079-W
Etzold, Mrs. Flora, Res., 1331 Boone.....Main 1737
Etzold, Fred A., Res., 2134 Gay.....South 8139-R
Eubank, Mrs. Sarah, Res., 3006 New Haven Main 5438-R

**EUROPEAN SCHOOL OF MUSIC**
250 W. Wayne.....Main 1521
Evanoff, Marco, Lunch Room, 1626 Calhoun South 8417
Evans, Ben B., Res., 431 W. Jefferson.....Main 4198-R
Evans, Bernard G., Res., 536 Home.....South 8665-R
Evans, Cary, Res., Belmont Add.....Suburban 7812
Evans, De Vore & Co., Mortgage Loans,
905-6 Tri-State Bldg.....Main 2866
Evans, Don B., Res., 1302 W. Jefferson.....Main 5471-J
Evans, D. C., Res., 1331 Jackson.....Main 1316-R
Evans, E. J., Res., 1019 Third.....Main 4335-R
Evans, E. M., Res., 3007 Shawnee.....South 8807
Evans, Edward M., Res., 1317 Home Ave...South 7332-W
Evans, Frank D., Res., 1134 St. Joe.....Main 2012
Evans, F. C., Res., 911 Lake.....Main 1076-J
Evans, Freeman, Res., 3108 S. Calhoun.....South 9394-M
Evans, Geo. P., Res., 825 W. Berry.....Main 380
Evans, H. J., Res., 1303 Spy Run.....Main 906-R
Evans, Harry J., Res., 1111 Jackson.....Main 706-R
Evans, Ira P., Res., 343 W. Washington....Main 1744
Evans, Italia E., Res., 3518 S. Wayne.....South 7450
Evans, J. D., Gen'l Contr., 2527 Caroline.....South 9035-W
Evans, J. H., Res., Hamilton House.....Main 5224
Evans, J. L., Res., 825 W. Wayne.....Main 2964
Evans, John M., Att'y, 232 Utility Bldg....Main 615
Evans, John M., Res., 823 W. Washington..Main 2750-J
Evans, John P., Res., 424 Old Fort Place....Main 356
Evans, Lawrence, Res., 2230 Crescent.....Main 6721-W
Evans, Lena, Res., 378 Baker.....Main 2048-R
Evans, R. B., Res., 202 W. Williams.....South 8588-R
Evans, R. W., Res., 333 N. Cornell.....South 9496
Evans Sales Co., Real Estate Brokers,
3rd floor Standard Bldg.....Main 3591
Evans, S. E., Res., 808 Archer.....Main 4996-R
Evard, Ami C., Res., St. Joe Rd.....Rural 23-J
Evard, Mrs. Amelia, Res. 2014 Gay.....South 6435-M
Evard, Chas. J., Res., 2321 Winter.....South 8402-W
E'Vard, Mrs. E., Res., 532 E. DeWaid.....South 7663-R
Evard, Mrs. Ella, Res., Illinois Rd.....Rural 101-R
Evarts, Chas. C., Res., 708 Columbia.....Main 4234-M
Everding, Fritz D., Res., 1214 Summit.....Main 2379-W
Everett, A. J., Res., 606 Packard.....South 7395-R
Evers Furniture Co., 1125 Maumee.....Main 6397
Evers, H. J., Res., 1107 Liberty.....Main 3984-M
Ehrsole, Arthur H., Res., 4316 Parkhill....Main 2242-M
Ehrsole, Grant, Res., 1523 Cass.....Main 4045-W
Ehrson, Lee H., Res., 521 W. Berry.....Main 6752-R
Ehl**EVERYBODY'S DRUG STORE**
Eps**6** W. Main.....Main 16
Ewald, Chas. P., Res., 532 Masterson.....South 7040-M
Ewald, O. P., Res., 825 W. Washington.....Main 2750-W
Eward, E. D., Res., 822 W. Berry.....Main 2514
Ewell, R. G., Res., 2534 Lafayette.....South 6492-R
Ewers, John Wm., Groc., 400 McKinnie Ave. South 7325
Ewigleben, Herman, Res., 1418 Eliza.....Main 156-R
Ewigleben, Martin, Res., 3727 Weisser.....South 9844-J

**EWING'S CONFECTIONERY & TEA ROOM**
124 W. Wayne.....Main 7025
Ewing, Rev. C. P., Faith Mission,
109½ Montgomery.....Main 5026
Ewing, Mrs. M. C., Res., 423 W. Main.....Main 71
Ewing's Pastry Shop, 1009 Broadway.....Main 6912
Ewing, Roy C., Res., 455 E. Taber.....South 8728-R
Ewing, Thomas P., Res., 831 W. Wayne.....Main 3623

**EXIDE SERVICE STATION**
Batteries, 304-6 E. Wayne.....Main 2813
Exner, E. R., Groc. & Meats, 1836 Lumbard Main 4313
Exner, H. C., Res., 2120 Roy St.....Main 4033-R
Exner, Mrs. O. A., Res., 2501 Chestnut.....Main 4697-R
Exner, Robt., Res., 1717 Lumbard.....Main 5545-W
Extension Indiana University, Court House Main 2532
Exton, J. R., Res., 460 Violet Ct.....South 6214-M
Eyanson, Louis C., Res., 2427 Calhoun.....South 7156-J
Eyer, Harry J., Res., Unlon Chapel Rd.....Rural 39-R
Eyers, E. M., Res., 4015 Reed St.....South 9764-J
Eylenberg, Edgar C., Res., 229 Centre.....Main 6788
Eylenberg, Geo. W., Res., 3610 Lafayette...South 8854-R
Eylenberg, J. H., Res., 1006 Dayton Ave....South 8473-R
Eyler, see also Eilers.
Eyman, H. H., Res., 1117 Kinsmoor.....South 6521-W

# F

F., G. & M. Garage, 508 Madison—Rear.....Main 7017
Faber, Mrs. Minnie, Res., Lincoln Highway Rural 131-J
Fabian, Adolph C., Res., 2821 Pennsylvania..Main 3497-M
Fabian, Ernest, Res., 2420 Smith.....South 6899-R
Fabian, Mrs. Geraldine, Res., 2341 Smith....South 6620-M
Fabian, Herman A., Contr., Floor Surfacing,
2421 Fox Ave.....South 8030-J
Fackler, Ezra, Res., 1506 Swinney Ave.....Main 4717-M
Fackler, John, Res., 3923 Arlington.....South 9310-R
Facks, Fred, Res., 417 W. Wildwood.....South 6205-W
Factory Furniture Co., 1617 S. Calhoun....South 9007

**FAGAN, BERT A.**
Lawyer, 604-8 People's Trust Bldg.....Main 373
Fagan, F. E., Res., 350 Perry.....Main 1840-J
Fager, James C., Res., 536 E. Wash.....Main 3342-J
Fager Optical Co., 123½ W. Wayne.....Main 6078
Fagg, Walter, Res., 4020 Tacoma.....South 9233-W
Fahling, Henry J., Res., 4201 Beaver Ave...South 9230-W
Fahlsing, A. K., Res., 1215 Sherman.....Main 3258-M
Fahlsing, Christ, Res., Bass Rd.....Rural 96-R
Fahlsing, F. R., Res., 219 Masterson.....South 7661-R
Fahlsing, M. F., Res., Sandpoint Rd.....Suburban 6230
Fahrnow, C. H., Res., 2126 Wells.....Main 881
Fair, Cleon L., Res., 1024 Tennessee.....Main 7328-R
Fair, C. S., Res., Huntington Rd.....Rural 113-R
Fair, F. L., Res., 638 Putnam.....Main 2461-J
Fair, Ora A., Res., Aboite Center Rd.....Rural 115-W
Fair, Perry C., Res., 1215 Wefel.....Main 3078-R
Fairfield Auto Co., Garage, 2029 Fairfield...South 7656
Fairfield, Edward C., Res., 824 Belle.....South 6958-M

**FAIRFIELD, O. P., SAND & GRAVEL**
Sandpoint Rd.....Suburban 6221
Fairfield Pharmacy, Drugs, 2012 Fairfield..South 7198
Fairhall, Mrs. A., Res., 1142 E. Lewis.....Main 2129-W
Fairweather, H. E., Res., 1830 California...Main 2786-J
Falk, Ben., Res., 917 W. Washington.....Main 3228
Falk Shoe Co., Res., 112 W. Main.....Main 1996
Falls, Frank, Res., Miller Rd.....Suburban 8210
Falvy, Daniel C., Res., 485 State Blvd.....Main 6825-R
Falvy, Mrs. D., Res., 1222 Boone.....Main 3277-M
★Family Service Bureau, 415 Standard Bldg. Main 6450
Fanger, Mrs. Julia, Res., 231f S. Webster...South 6832
Fankhauser, F., Res., 2415 Euclid.....South 7230-R
Fapiano, Tony, Res., 1407 Hayden.....Main 156-J
Farber, M. M., Res., 812 Clay.....Main 6587
Fark, Edward, Res., 2416 Weisser Park....South 6512-J
Fark, Mrs. Fred L., Res., 2507 Parnell.....Main 3967-W
Farley, Mrs. G. C., Res., 1232 Hayden.....Main 1403-M
Farley, T. F., Res., 350 Baker.....Main 1001-J
Farmer, Wm. A., Res., 2517 S. Clinton.....South 6731-W
Farmers' Lumber & Shingle Co., Wayne Tr. Main 1725
Farmers Mutual Fire Insurance Co.,
312-13 Citizens' Trust Bldg.....Main 4143
Farmers' Nat'l Life Inc. Co. of America,
300-1 Peoples Trust.....Main 5100
Farmers' Trust Co., Court and Main.....Main 350
Farnan, John, 2nd hand clothing, 1511 Cal..Main 4314
Farnan, O. J., Res., 532 W. Fifth.....Main 4714-M
Farnan, Mrs. Owen, Res., 117 Brackenridge Main 3328
Farr, Mrs. Homer, Res., 1837 Wheeler.....Main 5140-W
Farr, J. S., Res., 1306 Burgess.....Main 5480-W
Farra, Mrs. Joseph, Res., 1029 Cochran.....Main 2158-J
Farra, Julia, Res., Leo Rd.....Rural 43-W
Farrell, see also Ferrill.
Farrell, Adam, Res., 1742 Illinois St.....Main 4164-M
Farrell, Anna, Res., 1305 Wall.....Main 6048-J
Farrell, Arthur, Res., 1320 Burgess.....Main 5472-M
Farrell, F. J., Res., 3420 S. Lafayette.....South 7415-M
Farrell, G. D., Freeman St. and Miller Rd...South 6726-R
Farrell, J. A., Res., Lewisburg Rd.....Suburban 8013
Farrell, M. H., Groc., L. Huntington Rd.Suburban 8023
Farrell, Ralph R., Res., 1421 Wall St.....Main 4116-M
Farrell, Sydonna, Res., Edward St.....South 6770-M
Farries, R. R., Res., 2815 Central Drive....South 8856-J
Fashbaugh, Wm. M., Res., 216 Fourth.....Main 1358-M
Fashion Depts., Ladies' Ready-to-Wear,
722-24 Calhoun—Up.....Main 5078
Faster, see also Foerster and Foster.
Faster, Otto, Res., 1332 Fletcher.....Main 968-R
Fate, D. B., Res., 2310½ John St.....South 8873-W
Fathauer, H. F., Res., 4317 Tacoma.....South 9364-R
Father's Medicine Co., 707 Columbia Ave...Main 1675
Faudree, John M., Res., 1707 High.....Main 2838
Faulkner, Willard, Res., Lima Rd.....Rural 57-R
Faurote, Frank, Res., 2947 Bowser.....South 9539-M
Faurote, Jos., Res., 3807 S. Anthony.....South 7629-R
Faust, Albert E., Res., Lima Road.....Rural 55-M
Faux, Mrs. O. J., Res., 1220 Lillie.....Main 3029-R
Faux, R. B., Res., 3225 Bowser Ave.....South 8722-J
Fawcett, John R., Res., 1929 Webster.....South 7260-J
Fawcett, John W., Res., 1006 Columbia....Main 5382-M
Fawcett, Rolland T., Res., 1901 Hoagland...South 8778-W
Fawley, A. R., Res., 347 Wildwood.....South 7427-J
Fawley, O. L., Res., 2112 California.....Main 2826-M
Fay, see also Fey.
Fay, M. W., Storage and Broker,
Harrison and Grand.....South 7340
Fay, M. W., Res., 919 Webster.....Main 5071
Fay, Sherman, Res., 713 Kinsmoor.....South 8786-M
Faylor, Arthur D., Res., 2822 Oliver.....South 7545-R
Faylor, Edward, Res., 1125 Elmwood.....Main 4021-W
Feagler, C. J., Res., 1136 Wabash.....Main 3951-W

FT. WAYNE SPECIAL FURNITURE WORKS STORE, OFFICE AND BANK FURNITURE
OLD FURNITURE REMODELED AND REFINISHED Phone Main 465 608 Pearl St.

**Consumers Ice Co.** Yellow Cash and Carry Stations In All Parts of City **Main 594**

Feagles, R. L., Res., 2208 Crescent.....Main 4675
Feary, Wm., Res., 318 E. Williams.....South 9032- J
Feaser, Harry L., Res., 451 W. Williams....South 7505- J
Feaser, Howard, Res., 2830 Lafayette.....South 6840-W
Fecke, Joseph L., Res., 906 W. Creighton...South 7889-R
Feddern, Emil, Res., Bass Rd.....Rural 98-M
Federal Auto Ins. Ass'n, Agcy. & Adj.,
208 E. Columbia.....Main 1321
Federal Bakery, 619 Calhoun.....Main 4900

**FEDERAL BUILDING CO.**
Real Estate, Home Builders, 127 E. Berry Main 910
Federal Cash Register Co., 1316 Orchard....Main 3050

**FEDERAL FINANCE CO.**
127 E. Berry.....Main 910
Federal Knight Trucks, 701 E. Jefferson.....Main 167
Federspiel, Edw. F., Res., 1223 St. Marys...Main 1997-R
Federspiel, F. J., Real Est. & Ins., 709 Court Main 3003
Federspiel, Frank J., Res., 3409 S. Hanna...South 7112-R
Federspiel, John, Res., 1209 Sinclair.....Main 4883-R
Fedewa, A. J., Res., 732 E. Lewis.....Main 3981-R
Fee, Raymond, Res., 1141 Grant Ave.....Main 6110-W
Fehling, Dora, Res., 2208 Fairfield.....South 7980- J
Fehling, F. H., Res., 4012 Fairfield.....South 6831
Fehling, Henry, Res., 423 Bucbanan.....South 8536-W
Fehling, W. E., Res., 305 Centre.....Main 4556-M
Fehrenbach, Jos., Bak. & Groc., 1202 W.Main Main 3151
Fehring, Wm., Res., 913 Eckart.....South 9846-M
Feichter, C. E., Res., 3029 Central Dr.....South 9532-R
Feichter, Jacob H., Real Est., 522 Calhoun..Main 468
Feichter, F. H., Res., Marysville Rd.....Main 3090-R
Feidler, Emil, Res., 4230 Calhoun.....South 6013-R
Feiertag, H. J., Res., 540 Riedel.....Main 3463- J
Feiertag, Kurt R., Res., 2710 West Drive...Main 306-W
Feipel, Frank, Grocery, 618 Madison.....Main 480
Feipel, Theo. B., Res., 1146 Hanna.....Main 3795-W
Feipel, Victor F., Res., 3218 S. Calhoun.....South 7689- J
Feist, C. J., Res., 909 Madison.....Main 1172-M
Feist Dry Cleaners & Dyers, 227 E. Berry...Main 1592

**FEISTKORN, C. A., & SONS**
Furniture, 117 W. Jefferson.....Main 203
Feistkorn, Elmer C., Res., 826 Kinsmoor...South 9564
Feistkorn, H. E., Res., 110 S. Seminole.....South 8070-M
Feiber, Wm. F., Res., 752 Davis.....Main 4022-W
Feldheiser, H. J., Res., 1120 Summit.....Main 5566-W
Feldman, J. Wm., Res., 830 Columbia Ave...Main 2414-M
Felger, D. C., Bottling Works, 915 Wells....Main 1106
Felger, Daniel C., Res., 712 Greenlawn.....Main 2218-W
Felger, Ed N., Res., 1814 Spring St.....Main 5331-M
Felger, Henry G., Res., 1227 Winter.....Main 1210- J
Felger, Henry W., Res., 2340 Weisser Park South 6512-R
Felger, John G., Res., 1824 E. Pontiac.....South 6418-M
Felger, Mrs. Mary C., Res., 330 Montgomery Main 1144-M
Felger, W. A., Filling Station,
Leesburg and Bass Rds.....Main 6217
Felger, Walter A., Res., Leesburg Rd.....Main 6217
Felger, William H., Res., 1642 High.....Main 3953-M
Felker, Chas. A., Res., 127 W. Lobster.....Main 4158-R
Fell, Bryan, Res., 1123 Cedar St.....Main 1349-W
Fell, Fred H., Res., 1215 Lake Ave.....Main 2592-M
Fell, Oliver O., Res., 2716 Hanna.....South 8204-R
Fell, Roy V., Res., 466 Elizabeth.....Main 2776-W
Fell, Wm. H., Real Est., 522 Tri-State.....Main 5277
Fell, Wm. H., Res., 1202 Oakdale.....South 8038-M
Feller, Chris., Res., 1223 Summit.....Main 4983-W
Felmlee, John W., Res., Illinois Rd.....Rural 103-M
Fels, J. W., Res., 909 Hamilton.....South 9936- J
Fels, W. J., Res., 2105 John.....South 7786-R
Felt, Adolph, Res., 2744 Abbott St.....South 6612-R
Felt & Tarrant Mfg. Co.,
307 Central Bldg.....Main 2535
Felt's C. J., Car Wash, 412 E. Wash.....Main 5139
Felts, C. W., Res., 2401 Fox.....South 7118- J
Felts, Edw. J., Res., 819 Erie.....Main 5195-W
Felts, Fred W., Res., 3514 Piqua.....South 8003-R
Felts, Homer G., Res., 3002 Thompson.....South 8127- J
Felts, J. E., Res., 1440 W. Wildwood.....South 7025-W
Felts, Robert, Res., 2308 Birchwood.....South 9329- J
Felty, C. S., Res., 528 Van Buren.....Main 3682-M
Felzman, Victor C., Apt. 309, 431 E. Wayne..Main 5746
Fenimore, S. C., Res., 3506 Broadway.....South 7866-M
Fenker, A. W., Res., 1702 Lumbard.....Main 2767-W
Fenker, Herman, Res., 2905 Reynolds.....Main 2807-M
Fenker, Joseph, Res., 3717 Weisser Park...South 9844-W
Fenton, Edgar R., Res., 317 W. Williams....South 7872- J
Ferber, Christian, Res., 1332 Home Ave....South 7706- J
Ferber, Henry, Res., 821 E. Lewis.....Main 5524-W
Ferber, Martin W., Res., 1107 Hanna.....Main 5049
Ferckel, Charles, Res., 1540 E. Wayne.....Main 3409-R
Ferguson, Albert, Res., 410 E. Washington..Main 1150-M
Ferguson, Mrs. Bertha, 134 E. Williams.....South 7814-R
Ferguson, C. D., Res., 2215 Kentucky.....Main 6783-W
Ferguson, Caroline L., Dinnerware,
118 W. Wayne.....Main 2471
Ferguson, Caroline L., Res., 1016 W. Wayne Main 2343-R
Ferguson, Chas. H., Res., 841 Lake.....Main 3627- J
Ferguson, F. R., Res., 526 Archer.....Main 3872-R
Ferguson, Glenn, Res., 2625 Kensington Ave. Main 2806-W
Ferguson, Helena, Res., 2120 Fox Ave.....South 8447-W
Ferguson, Mrs. May, Res., 535 E. Lewis.....Main 3560-M
Ferguson, Morris E., Res., 1408 Hurd.....South 7077- J
Ferguson, Mrs. Nellie H., 476 Elizabeth....Main 1892-W
Ferguson, T. A., Res., 3122 Harrison.....South 7894-R
Ferguson, Vernon D., Res., 234 E. DeWaid..South 7233-M
Ferguson, Dr. W. G., Office, 210 Central Bldg. Main 1286
Ferguson, Dr. W. G., Res., 1407 E. Wayne..Main 662
Ferguson, W. H., Res., 2542 Holton.....South 7774-M
Ferguson, Wayne I., Res., 855 Edgewater...Main 1376- J
Ferline, Dominique, Res., 918 E. Wayne.....Main 3526- J
Fernean, Clinton, Res., 1425 Runnion.....Main 1861-M
Fernwalt, Robt. G., Res., 1308 Broadway....Main 2112-R
Ferrell, J. P., Res., 218½ W. Main.....Main 3942
Ferriil, see also Farrell.
Ferris, C. A., Res., 1521 E. Wayne.....Main 2876-R
Ferris, Jane, Res., 2204 Lawrence.....South 9623-M
Ferris, Jess, Res., Wayne Trace.....Suburban 7511
Fertig, H., Res., 922 Buchanan.....South 7786-M
Fetro, Mrs. Eldora, Res., 912 Lincoln.....South 6932- J
Fett, G., Res., 502 Glasgow Ave.....Main 2431-W
Fett, W. M., Res., 605 Lavina.....Main 1698-W
Fetter, Leo, Res., 111 E. DeWald.....South 9078
Fetters, D. R., Res., 534 Meyer.....South 7117- J
Fetters, Mrs. Florence, Res., 2704 S. Wayne South 6814-R
Feuchter, George, Res., 2725 Fox.....South 8469-R
Feuchter, Matthew, Res., 1331 Stophiet....Main 4982-R
Feulner, Anthony, Res., 439 LaSalle.....South 7710- J
Feustel, E. L., Res., 2138 Broadway.....South 6593
Feustel, Fred, Res., 1336 Park Ave.....South 8653
Feustel, Geo. O., Res., 3028 Shawnee.....South 7427-M
Feustel, Robert M., Res., 1018 Kinnaird.....South 7862
Fey, see also Fay.
Fey, Conrad, Res., 2923 Weisser Park.....South 7674-W
Fichman, M., Res., 1119 E. Lewis.....Main 1113-M
Fickle, Clyde, Res., 1302 Elm St.....Main 6327-W
Fidelity Health & Accl. Inc. Co., 513 Standard Main 520
Fiedler, A. George, Res., 2031 Smith.....South 8349
Fiedler, A. J., Res., Cook Ave.....Main 4852-M
Fiedler, C. J., Res., 731 E. Wayne.....Main 4513- J
Fiedler, C. L., Res., 2735 New Haven.....Main 1447-R
Fiedler, W., Res., 1930 Hoagland.....South 7822-R
Fiegel, see also Figel.
Field, Abe., Res., 2401 Florida Dr.....Main 1291-M
Field, Abe, & Co., Junk, Fletcher & Wab. Ry. Main 2015
Field, Sam. & Co., Junk, rr, 225 W. Superior Main 2462
Field, W. B., Res., 3229 Piqua Ave.....South 8612- J
Fields, Ota G., Res., 618 Archer.....Main 5633-W
Fields, Wm., Res., 1228 Fairfield.....Main 2268-W
Fiers, Mrs. J. J., Res., 625 Second.....Main 4148-M
Figel, see also Fiegel.
Figel, A. J., Res., 2431 Winter.....South 9186-M
Figel, Fred J., Res., 1812 St. Mary's.....Main 1813-R
Figel, Hubert, Res., 411 Boltz St.....South 9896-R
Figel, John C., Res., 1115 Cass.....Main 1123
Figel, Otto L., Res., 1224 Putnam.....Main 1813-W
Figel, Sarah, Res., 3220 Fairfield.....South 6502-M
Figel, Wm., Res., 1422 Maumee.....Main 3203-R
Figel, William, Sr., Res., 1231 Maumee.....Main 1488-R
Filler, Elmer W., Res., 1327 Erie St.....Main 4075- J
Filler, Orville C., Plumbing & Heating,
1125 Kinsmoor.....South 9994
Filley, C. L., Res., 1018 Fulton St.....Main 6947
Finan & O'Reilly Co., Office Supplies,
220 W. Berry.....Main 231
Finan, Joseph E., Res., 414 Archer.....Main 6164-R
Finan, Thos., Res., 1004 Liberty.....Main 1830-R
Findlater, F. E., Syndicate Organizer,
201-2-3 Citizens Trust Bldg.....Main 4682
Findlater, F. E., Res., 730 Oakdale.....South 6067-R
Finzer, Wm., Res., Schafer Rd.....Suburban 7021
Fink, Abe, Res., 3433 Sheridan Ave.....Main 1868-R
Fink, Frank J., Res., 144 E. Leith.....South 6876-W
Fink, G. B., Res., 2417 Anthony.....South 7462-M
Fink, Jay H., Res., 614 Hendricks.....Main 4221- J
Fink, Willis, Res., 203 Esmond.....South 9761-R
Finke, W. H., Res., 431 W. Wildwood.....South 6205- J
Finkhausen, Frank W., 3715 Indiana Ave....South 7185-M
Finkhousen, C. C., Res., 526 Nuttman.....South 9114-R
Finnell, James, Res., 2412 S. Webster.....South 6908-R
Finze, C. C., Jr., Res., 1350 Hayden.....Main 3248-M
Finze, Mrs. Doris, Res., 202 E. Pontiac.....South 8123-W
★Fire Department, Central Station, E. Main Main 19
Fireproof Storage Warehouse, Storage and
Warehouse, 214 E. Columbia.....Main 1108
Firestine, Frank, Res., 2416 N. Clinton.....Main 6761- J
Firestine, Henry R., Res., 817 Monroe.....Main 1119-W
Firestine, Robert, Res., 2126 Curtice Ave...South 9348-R
Firestone, Carrol, Res., 1402 E. Creighton..South 7898-M
Firestone Coal Co., 1822 Kensington.....Main 410
Firestone, Guy E., Res., 1050 Delaware.....Main 1851-M
Firestone, Lyman, Res., 2214 N. Clinton.....Main 3395-M
Firestone, Ross E., Res., 1822 Kensington...Main 410
Firestone Tire & Rubber Co., 210 W. Berry..Main 805
Firks, Miss Anna, Res., 1215 High.....Main 3049-W
Firks, August W., Res., 1909 California.....Main 4950-M
Firks, Chas., Res., 2015 California.....Main 1480- J
Firks, Herman, Res., 2727 Chestnut St.....Main 4279-R
Firse, Elwyn A., Res., 1425 McCulloch.....Main 1023-W
First Baptist Church, 228 W. Jefferson.....Main 1764

**MAIN 419** 110 to 114 E. BERRY **DESSAUER BROS.** THE STORE FOR EVERYBODY

# RODENBECK CO., UNDERTAKERS

1331 MAUMEE AVE. MAIN 3038


F

First M. E. Church, 332 E. Wayne.....Main 2032-M
**★FIRST JOINT STOCK LAND BANK**
E. J. Disser, Mgr., 801-9 Calhoun.....Main 5630
**★FIRST NATIONAL BANK**
127-29 W. Berry St.....Main 4500
First National Beauty Shoppe,
312 First Nat'l Bank.....Main 6878
First Presbyterian Church, 201 E. Wash....Main 1707
Fischbach, J. G., Res., 1610 E. Pontiac.....South 7679-W
Fischer, see also Fisher.
Fischer, Chas. E., Res., 1306 Winter St.....Main 2751-W
Fischer, Fred, Res., 1114 Crescent.....Main 4151-W
Fish, Harry L., Res., 1926 St. Joe.....Main 4030-R
Fish, Ray W., Coal Co., 1040 St. Marys.....Main 808
Fish, Ray W., Res., 1711 Meridian.....Main 3164-R
**FISHACK-ELLENWOOD CO.**
Lime & Cement, 401 Clinton..... { Main 241 / Main 4281
Fishack, Harry F., Res., 701 Kinnaird.....South 6656
Fishback, J. Ralph, Res., 2617 Hanna St....South 8064-W
Fisher, see also Fischer.
Fisher' Andrew, Res., 632 Greeley.....Main 3018-M
Fisher, Augusta, Res., 702 Greeley.....Main 5286- J
**★FISHER BROS. PAPER CO.**
Wholesale Paper, 118-20 W. Columbia.....Main 33
Fisher, B. F., Res., 1429 Hugh.....Main 2869-M
Fisher, B. G., Res., 1724 Howell.....Main 1653-M
Fisher, Boyd L., Res., 330 Brandriff.....South 8048- J
Fisher, Clark W., Res., 332 Cottage Grove...South 9513-R
Fisher, Dick, Res., 2242 N. Clinton.....Main 4713-M
Fisher, D. C., Res., Flat 3 White Apts.....Main 3761
Fisher, Mrs. Delora, Res., 1117 Edgewater...Main 2259- J
Fisher, D. Theo., Res., 512 E. Berry.....Main 750-W
**FISHER ELECTRIC CO.**
1740 Lafayette.....South 7909
Fisher, E. H., Res., 917 Oakdale.....South 7297-M
Fisher & Fisher, Restaurant, 136 E. Col....Main 2682
Fisher, Frank M., Realtor, 206-11 Noll Bldg..Main 4343
Fisher, Frank M., Res., 4443 Pembroke La..South 9976-R
Fisher, Geo. A., Res., 216 Killea Ave.....South 7622-R
Fisher, J. D., Res., 3130 Hoagland.....South 6972-W
Fisher, Jim, Res., 2522 So. Anthony.....South 7438-W
Fisher, John F., Res., 1914 Kentucky.....Main 7105-R
Fisher, John J., Res., 1113 Maumee.....Main 2885-W
Fisher, Lloyd, Res., 2910 John St.....South 8269-W
Fisher, Mrs. Margaret C., Res., 1330 Jackson Main 3832- J
Fisher, Marie, Res., 1505 St. Marys.....Main 1352
Fisher, Max B., Res., 530 W. Berry.....Main 761
Fisher, Peter, Res., 2020 Brown St.....Main 5358-M
Fisher, Roger I., Res., 1334 Rudisill.....South 6562
Fisher, Sarah, Res., 1721 Richardson.....Main 3182-M
Fisher, S. H., Res., 2203 Thompson Ave....Main 6449-W
Fisher, S. S., Anthony Hotel.....Main 612
Fisher, Theo., Res., 314 Jacobs Ave.....Main 2286- J
Fisher, W. H., Res., 3721 Welsser.....South 9844-R
Fisher, W. J., Res., 1417 Wells St.....Main 6392
Fisher, Wm., Res., 3711 S. Barr.....South 6494-W
Fishering, Geo. W., Res., 903 Federal.....South 8736-W
Fishering Harriet B., Res., 3702 Arlington..South 8876-M
Fishering, Walter J., Res., 643 Lawton Pl....Main 5397
Fishman, S. J., Res., 708 Spring.....Main 2942-R
**★FISHMAN'S WOMEN'S APPAREL**
917-23 Calhoun.....Main 5345
Private Branch Exchange connects with all Departments.
Fishman, D., Res., 2928 Hoagland.....South 8790
**FISK TIRE CO., INC.**
1413 Calhoun..... { Main 3366 / Main 6596
Fiskey, Geo. L., Res., 1212 Guthrie St.....Main 6515-W
Fissel, Mrs. John, Res., 718 Columbia.....Main 2511
**★FITCH, C. B.**
Life Insurance, 206 Tri-State Bldg.....Main 6464
Fitch, C. B., Res., 1710 Forest Park.....Main 1041
Fitch, F. E., Res., 909 Cottage.....South 6333- J
Fitch, F. R., 209 Esmond.....South 8242
**★FITCH, FISHERING & LUMBARD**
Ins. Agcy., Inc., 206 Tri-State Bldg.....Main 6464
**FITCH GARAGE**
Gas & Elec. Auto Serv., 415 W. Creighton South 7600
Fitch, J. M., Res., 1017 Comparet.....Main 4936-M
Fitch, K. D., Res., 2129 Oakley.....South 8290- J
Fitch, Mason J., Res., 2430 Miner.....South 7006-R
**★FITCH, MONROE W., & SONS**
Ins., Real Est. & Loans, 203-5 E. Berry....Main 1360
Fitch, Monroe W., Res., 412 E. Berry.....Main 1746
Fitch, Otis B., Jr., Res., 918 W. Berry.....Main 789- J
**FITCH-POTTS MOTOR CAR CO.**
415 W. Creighton.....South 7600
Fitzgerald, Chas., Res., Leo Rd.....Rural 44-R
Fitzgerald, J. H., Res., 1330 W. Main.....Main 3468-W
Fitzgerald, Michael J., Res., Maysville Rd....Main 1184-M
Fitzgerald, Robt. L., Res., 2414 Florida Dr....Main 3741-R
Fitzsimmons, Geo. W., Res., 211 N. Cornell South 9047-M
Fitzsimmons, Luella, Res., 3815 S. Harrison South 9464-M
Flack, Robert, Res., 304 W. Lewis.....Main 6917
Flack, W. A., Res., 304 W. Lewis.....Main 6917
Flagle, M. G., Res., 212 Third.....Main 2785
Flaharty, J. E., Res., 133 W. Williams.....South 7166-R
Flaig, Frank, Res., 1011 Taylor.....Main 6522-R
Flaig, John H., Res., 3414 Broadway.....South 8050-W
Flaig, Mrs. Lydia, Res., 2536 Caroline.....South 8042-M
Flaig, Michael, Res., 603 Packard.....South 6892-W
Flanagan, Dan C., Atty., 301-7 Citizens Tr..Main 5686
Flanagan, Dan C., Res., 2215 Webster.....South 6783
Flanders, Carlisle D., Res., 1011 Loree.....Main 2676-M
Flanery, Mrs. Peter, Res., 2117 S. Webster..South 6582-M
Flanigan, Mrs. Mike, Res., 2147 Weisser Pk. South 8277-W
Flannagan, V. E., Res., 610 Greenlawn.....Main 3387-M
Flaugh, Geo., Res., 2239 Florida Dr.....Main 6754-M
Flaugh, Geo., Res., 1213 Boone.....Main 6323-W
Flaugh, H. G., Res., 702 Taylor St.....South 8818-R
Flaugh, Jacob, Res., 1845 Broadway.....Main 6564-R
Flaugh, Jacob, Res., 2932 S. Hanna.....South 9883-W
Fleck, F. J., Res., 1319 St. Mary's.....Main 6414-M
Fleck, Leslie E., Res., 1516 Swinney.....Main 4092-W
Fleckenstein, Edna, Res., 2216 Weisser Pk..South 6146-R
Fleckenstein, Henry, Res., 524 Riverside....Main 1779-W
Fleischer, John, Res., 622 W. DeWald.....South 6948-W
Fleischmann Yeast Co., The, 217 E. Wayne..Main 593
Fleming, Mrs. Bertha, Res., 1306 W. Main..Main 3597-W
Fleming, Chas. W., Res., 3218 Hoagland.....South 7377-R
Fleming Homestead, 1031 W. Berry.....Main 646
Fleming, O. L., Res., 1911 Smith.....South 8306- J
Fleming, Oliver M., Res., 618 Huffman.....Main 5627- J
Fleming, Mrs. Pauline, Res., 412 Nussbaum..Main 4925-R
Fleming, R. D., Res., Lincoln Highway.....Main 5336- J
Fleming, W. H., Res., 498 Jackson.....Main 2315-M
Fletcher, C., Res., 1007 Pape Ave.....Main 1021-R
Fletcher, Geo. G., Res., 2605 Florida Dr....Main 4253
Fletcher, Harry, Res., 2520 Broadway.....South 6578
Fletcher, J. C., Res., 635 Third.....Main 827- J
Fletcher, J. M., Res., 3318 Oliver St.....South 8183-W
Fletcher, Loretta, Res., 806 Harmar.....Main 301-M
Fletcher, S. G., Res., 822 E. Lewis.....Main 2368- J
Fletter, Charles F., Res., 1831 Hale.....South 6137-W
Fletter, J. W., Res., 519 Wallace.....South 8698-R
**FLICK FLORAL CO.**
207 W. Berry.....Main 467
(After 6 p. m., Sundays and Holidays call South 8163 and ask for Alice M. Shive.)
Flick Floral Co.,Greenhouse,2722 Thompson.South 6209
Flickinger, H. F., Res., 1325 Charlotte.....Main 6822-M
Flickinger, Irvin D., Res., 1327 Charlotte....Main 2886-W
Flickinger, Sarah A., 2925 Radcliffe Dr....South 8389-W
Flickinger, Walter A., Res., 517 E. Jeff....Main 6691
Fling, H. E., Res., 3147 Broadway.....South 7311-R
Flinn, C. M., & Co., Horseshoers, 215 E.Sup.Main 1024
Flinn, Mrs. G. A., Res., 313 Elizabeth.....Main 4808-M
Flinn & Gardner, Realtors, 505-6 Tri-State..Main 387
Flinn: J. L., Res., 921 Kinnaird.....South 7523- J
Floering, K. H., Res., 1136 Kinnaird.....South 6634-R
Flood, Luke, Res., 806 Walnut.....South 6160- J
Florence, T., Res., 809 Grace.....South 6616-W
Florent, Emil, Res., 2828 Hoagland.....South 7565-W
Floring, W. C., Res., 835 W. Jefferson....Main 3703-M
Floros, J. P., Res., 3911 S. Calhoun.....South 9311
Flory, Albert, Res., 2015 Riedmiller.....Main 5473-M
Flory, C. J., Res., 2502 Oliver.....South 9741
Floyd's Buffet, Soft Drinks, 103 W. Lewis...Main 438
**FLOYD, G. E.**
Insurance, 300-1 Peoples Trust.....Main 5100
Floyd, C. E., Res., 612 Riverside.....Main 1555
Floyd, Virgil, Res., 2150½ Oakley.....South 9058-R
Foelber, Herbert J., Res., 919 Eckart.....South 9724-R
Foellinger, Adolph, Res., 1250 W. Rudisill...South 7850
Foellinger, A. J., Res., 415 Englewood.....South 7972-M
Foellinger, A. M., Res., 1117 Summit.....Main 5578-W
Foellinger, Mrs. Fred M., 2132 Fairfield....South 6329-M
Foellinger, L., Sr., Res., 431 Poplar.....South 9746
Foellinger, Oscar G., Res., 3721 Indiana....South 8826
Foerster, see also Foster and Faster.
Foerster, Albert, Res., 1401 Fletcher.....Main 2605-R
Foerster, Henry, Res., 2017 Maumee.....Main 1701-R
Fogel's Garage, 1416 S. Harrison.....Main 6148
Fogel, Edw., Res., 829 Archer Ave.....Main 2956-M
Fogle, E. E., Res., 1132 Columbia.....Main 415-R
Foland, C. S., Res., 2134 Pherin.....Main 4737- J
Foley, Clem, Res., 1158 Grant Ave.....Main 711-R
Foley, Edward C., Res., 2011 St. Marys....Main 5804-R
Foley, T. J., Res., 836 W. Jefferson.....Main 1748-M
Foley, T. S., Res., 2948 Hanna.....South 8470-W
Follis, Ed., Res., Country Club Dr.....Rural 119- J
Follis, L. J., Res., 1225 Wells.....Main 1925-M
Follmar, Peter A., Res., 2215 Warsaw St...South 9096-R
Folsom, Rev. Arthur J., Plymouth Cong. Church.....Main 6670
Folsom, Rev. Arthur J., Res., 120 E. Taber..South 6902-M
Foltz, see also Voltz.
Foltz, Earl, Res., 1109 Irene St.....Main 2976-R
Foltz, Eugene, Res., 1201 E. Washington....Main 3704- J
Foltz, Lester S., Res., 2404 Lynn.....Main 5516-W
Foltz, Mrs. Louise, Res., 1820 Broadway....Main 6101- J
Foncannon, O. P., Res., 1412 Morton St.....Main 7110-R
Fonner, Dr. G. M., Off.-Res., 1102 E.Creigh.South 6086
Fonner, John H., Res., 923 Woodview Park..South 9751-M
Fonner, L. A., Dentist, 317 Noll Bldg.....Main 3601
Fonner, L. A., Res., 814 Grandview.....South 8220-W
Fonner, Mrs. L. M., Res., 1031 Fairfield....Main 1267-R
Foohey, J. M., Cigar Store, 1401 S. Calhoun..Main 1934


# CITY LIGHT AND POWER

308 E. BERRY STREET PHONE Main 57

MAIN 3072
133 West Washington
PARAMOUNT
DRY CLEANERS
FANCY DYEING, PRESSING

Foohey, J. M., Res., 210 W. Creighton.....South 6546
Foohey, J. P., Apt. 9, 604 W. Washington...Main 4809
Foohey, Timothy, Res., 205 Douglas.....Main 1654
Foose, Agnes T., Res., 1816 Vermont.....Main 374
Forbes, C. H., Res., 1102 Oxford St.....South 9860-R
Forbing, Elenore, Res., 327 W. Butler.....South 8173-J
Forbing, V. L., Res., 2819 Weisser.....South 8269-R

**FORD AGENCY**
Lauer Auto Co., 2109 S. Calhoun.....South 9988
Ford, A. R., Res., 919 Rivermet.....Main 4815
Ford, Cecil C., Res., Huntington Rd.....Rural 128-M
Ford, C. H., Res., 603 Hendricks.....South 2443-R

**FORD DEALER**
Becker Motor Co., Lafayette and Wash...Main 4700
★Ford Dealer—Ford Agency, Pennell Auto Co., 810-16 Harrison.....Main 3800

**★FORD DRIVE-IT-YOURSELF**
A. B. C. Auto Livery, 724-26 Harrison { Main 48 / Main 6800

**★FORD & FISHER**
Grain Brokers, Anthony Hotel.....Main 6040
Ford, James E., Res., 2121 Florida Drive...Main 3977
Ford, John, Res., 204 W. Butler.....South 6765-J
Ford, K. E., Res., 914 Loree St.....Main 3619-W
Ford, W. A., & Son, Weather Strips, 901 Edgewater.....Main 1938-R
Fordham, Frank, Lynn and Ralston.....Main 5516-R
Foreman, C. O., Res., 3202 Monroe.....South 6975-J
Foreman, E. O., Res., 2113 Kentucky.....Main 6359
Foreman, Geo. P., Res., 1812 Gay St.....South 9547-M
Foreman, Jesse, Res., 1014 Jackson.....Main 3379-W
Foreman, J. P., Res., 236 E. DeWald.....South 6978-M
Foreman, Thos. W., Res., 2442 Oliver.....South 8910-R
★Forest Pk. Groc. & Market, 1207 State....Main 5844
Forest Park School, 2004 Alabama.....Main 3911
Forker, J. B., Res., 1017 Third.....Main 3803-W
Forker, S. E., Res., 335 Brandriff.....South 7933-J
Forst, Lawrence, Res., 602 Kinnaird.....South 8812-R
Forsythe, Chas. D., Res., Leesburg Rd.....Main 2674-R
Forsythe, N., Res., 2806 S. Anthony.....South 9913-M
Forsythe, W. E., Res., 516 Greeley St.....Main 4315-R
Fortier, Albert J., Res., 933 Burgess.....Main 2285-R
Fortman, B., Res., 732 W. State.....Main 5483-R
Fortman, Harry W., Res., 612 Huffman.....Main 3271-M
Fortmeyer, Frank, Res., 1218 Charlotte Ave..Main 2886-R
Fortmeyer, Henry F., Res., Lincoln Hy.....Rural 76-R
Fortney, Chas. G., Res., 611 LaSalle St.....South 8937-M
Fortney, F. G., Res., 927 Crescent.....Main 1370-M
Fortney, Glenn, Res., 2403 Wayne Trace.....Main 552-M
Fortriede, Albert C., Res., 929 Cottage.....South 6333-M
Fortriede, Ed., Res., 1811 Short.....South 5231-J
Fortriede, Lorena, Res., 623 W. Wash.....Main 2868-W
Fortriede, Louis, Shoes, 615 Calhoun.....Main 5831
Fortriede, Louis, Jr., Res., 2212 St. Joe.....Main 5265-J
Fortriede, W. C., Res., 1118 Cottage.....South 9475-R
Fort Wayne, see also Wayne
Fort Wayne Abstract Co., 132 E. Berry.....Main 1786
Fort Wayne American Security Co., 811 First Nat'l Bank.....Main 3998
Fort Wayne Art School and Museum, 1026 W. Berry.....Main 4971
Fort Wayne Bag & Coop. Co., 1220 Lafayette..Main 4773

**FORT WAYNE BAKING CO.**
3920 Lafayette.....South 9933

**FORT WAYNE BATTERY MFG. CO.**
230-300 E. Fourth.....Main 1656
Fort Wayne Bill Posting Co., 615 Lafayette..Main 1893
Fort Wayne Blue Print & Supply Co., 1104 Calhoun.....Main 4142
Fort Wayne Bottle Gas Co., 414 Central Bldg.Main 6047
Fort Wayne Brake Lining Serv., 611 Lafayette.....Main 6032
Fort Wayne Brick Co., Brick Yard, Lima Rd..Main 1894
Fort Wayne Builders' Exchange, Contrs., 825½ Calhoun.....Main 2001

**★FORT WAYNE BUILDERS' SUPPLY CO.**
840 Hayden { Main 1511 / Main 5990

(Private Branch Exchange connects with all departments. After office hours call as follows: John Suelzer, Jr., South 7726; John N. Hoffman, South, 8328-W; E. C. Miller, Main 2972.)

Fort Wayne Bus. College, 120 W. Jefferson..Main 504
Fort Wayne Butterine & Coffee Co., 408 E. Washington.....Main 4774
Fort Wayne Cap Mfg. Co., 216 E. Main—Up.Main 6530
★Fort Wayne Cement Stone Co., 2206 Broadway.....South 9191
Fort Wayne Clock Co., 309-10 Farmers Tr..Main 189
Fort Wayne Coal Co., 204 Swinney Blk.....Main 6243
Fort Wayne Coal Co., Office, Fulton St.....Main 1082
Fort Wayne Coffee Ranch, 1322 Calhoun.....Main 3310
Fort Wayne Commercial Exchange, 228 E. Main St.....Main 528
★Fort Wayne Corrugated Paper Co., Mfrs. Paper, Murray and Barr.....South 7042
★Fort Wayne Council of Social Agencies, 413 Standard Bldg.....South 6450
Fort Wayne Country Club, Club House, Huntington Rd.....South 8464
Fort Wayne Country Club, Caddy House, Huntington Rd.....South 8584
Fort Wayne Country Club, Farm House....Rural 114-W

**★FORT WAYNE DAIRY CO.**
Milk, Cream and Ice Cream, 449 Baker...Main 5390
Fort Wayne Dairy Equipment Co., Winter and Wabash.....Main 2814

**FORT WAYNE DECORATING CO.**
Painting, 1802 S. Harrison.....South 6480
★Fort Wayne Dental Depot, 133-35 E. Wash..Main 5350

**FORT WAYNE DISTRICT MESSENGER SERVICE,** 617 Calhoun—Up.....Main 50

**★FORT WAYNE DRUG CO.**
127-131 W. Wayne.....Main 4640
(Private Branch Exchange connects with all departments.)

**FORT WAYNE DUNTILE CO.**
2410 Cass.....Main 4266
Fort Wayne Electric Works of General Electric Co., Broadway and Penn. Ry. (See General Electric Co.)

**FORT WAYNE ELECTRIC EQUIPMENT CO.**
212 W. Berry.....Main 797

**★FORT WAYNE ENGINEERING & MFG. CO.**
Sixth and N. Harrison.....Main 402
(Private Branch Exchange connects with all departments. After office hours call as follows: Sales, V. L. Tannehill, Main 1758. Service, B. D. Geroy, South 7024-J.

**FORT WAYNE ENGRAVING CO.**
106 W. Superior.....Main 919
Fort Wayne Filter Co., 1104 Calhoun.....Main 4082

**FORT WAYNE FOUNDRY & MACHINE CO.**
135 W. Superior.....Main 392
Structural Iron Dept.....Main 392
Fort Wayne Foundry & Machine Co., Shop, Superior and Harrison.....Main 673
Fort Wayne Gas Welding Co., 2018 Webster..South 7587
Fort Wayne Grocery, 2036 Smith St.....South 8438
Fort Wayne Hdwe. & Sporting Goods Co., 612 Calhoun.....Main 204
Fort Wayne Hay & Grain Co., 11 N. Amer..Main 2563
Fort Wayne House Wrecking Co., 710 Buchanan.....South 6379

**★FORT WAYNE IRON STORE**
320-40 E. Superior.....Main 5900
Fort Wayne Janitor Supply House, 111 E. Columbia.....Main 4984
★Fort Wayne Journal-Gazette, Newspaper, 711-713 Clinton.....Main 5050
Fort Wayne Landscape Assn., 4106 S. Hoagland.....South 9302-J
Fort Wayne Loan Co., 240 Utility Bldg.....Main 833
Fort Wayne Lodge No. 14, I. O. O. F., Calhoun and Wayne.....Main 1524

**FORT WAYNE LUMBER CO.**
2027 Broadway.....Main 6469
Fort Wayne Maternity Sanitarium, 140 Masterson.....South 7425
Fort Wayne Medical Laboratory, 327 W. Berry.....Main 896
Fort Wayne Mercantile Accident Ass'n, 400-1 People's Trust.....Main 2494
Fort Wayne Mirror Wks., 1214 Lafayette....Main 328
Fort Wayne Morris Plan Co., Loans, 217 E. Berry.....Main 305

**★FORT WAYNE MUNICIPAL ELECTRIC LIGHT & POWER WORKS**.....Main 57
(Private Branch Exchange connects with all departments. After office hours if no reply from Main 57 call Main 38.)
Fort Wayne News Co., 1025 Broadway.....Main 5018-W

**★FORT WAYNE NEWS-SENTINEL**
Newspaper, Main and Clinton.....Main 100
Fort Wayne Nurses' Directory, 1640 Spy Run.....Main 488
Fort Wayne Oil Heater Co., 240 W. Main...Main 6932
Fort Wayne Oil Products Co., Lincoln Hy. E.Main 6206
★Fort Wayne Oil & Supply Co., 225-29 E. Columbia.....Main 4600
(Private Branch Exchange connects with all departments.)
Fort Wayne Optical Co., Wholesale Opticians, 108 W. Jefferson.....Main 3038

**FORT WAYNE OUTFITTERS' CO.**
Furniture, 129 E. Berry.....Main 1641

**★FORT WAYNE OVERLAND AUTO CO.**
Garage, 119-21-23 W. Washington.....Main 505

**★FORT WAYNE PAPER BOX CO.**
Calhoun and Superior.....Main 287
(Private Branch Exchange connects with all departments.)

**FORT WAYNE PLATE & WINDOW GLASS CO.**
212 Killea.....South 8949
Fort Wayne Plating Wks., 527 Brackenridge..Main 7080

**FORT WAYNE PLUMBING & HEATING CO.**
213-15 Brackenridge.....Main 3107

FORT WAYNE TRANSFER CO.
YELLOW CABS BAGGAGE SERVICE
MAIN 26

HOMEBUILDERS SUPPLY CO. Lumber--Millwork Building Material SOUTH 8782 1436 MICH. AVE.

F

**★FORT WAYNE PRINTING CO.**
Printing Crafts Bldg.....Main 5701
Private Branch Exchange connects to all Depts.
Fort Wayne Provision Co., Wholesale Meats,
219 E. Columbia.....Main 583
Fort Wayne Rectal Clinic, 229 E. Berry.....Main 1833
Fort Wayne Rectal Hosp., Off., 417 Noll Blk.Main 3678
**FORT WAYNE RENDERING WORKS**
Dwenger Ave.....Main 1700
★Fort Wayne Rolling Mill Corporation, The,
W. Taylor St.....Main 2109
(Private Branch Exchange connects with all departments. After office hours call Main 2109, Timekeeper's office.)
Fort Wayne Roofing & Paving Co.,
1129 E. Lewis.....Main 316
Fort Wayne Rug Factory, 1433 Broadway...Main 2258- J
Fort Wayne Saddlery Co., E. Sup.&Spy Run.Main 1234
Fort Wayne Sanitary Wipers Co., Grant Ave.Main 2015
Fort Wayne Sanitaritum, 1640 Spy Run.....Main 488
Fort Wayne Screen & Weatherstrip Co.,
119 W. Leith.....South 7420
Fort Wayne Settlement, 1934 John.....South 8568-M
Fort Wayne Shoe Rep. Co., 922 Wallace....South 7861
**FORT WAYNE SPEC. FURN. WORKS**
608 Pearl St.....Main 465
Fort Wayne State Bank, 1508 Calhoun.....Main 4758
Fort Wayne Storage Co., Harrison and Grand.....{ South 7340 South 9927
Fort Wayne Tater Flakes Co., 1007 Calhoun.Main 4958
Fort Wayne Teachers Agency,
513-16 Tri-State.....Main 471
Fort Wayne Tent & Awning Co.,
508-10 Harrison.....Main 7095
Fort Wayne Testing Lab. Co., 1118 Calhoun.Main 408
Fort Wayne Tile & Mosaic Co., 2140 Bevel..Main 5321
Fort Wayne Traffic Bureau, 1331 S. Calhoun.Main 1741
**★FORT WAYNE TRANSFER CO.**
Office and Barn, 701-29 Fulton.....Main 26
Fort Wayne Typesetting Co.,
105-7 W. Superior.....Main 1273
Fort Wayne Typewriter Exch., 723 Clinton..Main 2259
**FORT WAYNE UNION STOCK YARDS**
1112 Edsall.....Main 5576
Fort Wayne Waste Paper Co., 223 E. Col....Main 2520
Fort Wayne Weiner Stand, 1421 Calhoun...Main 4617
**FORT WAYNE WINDOW CLEANING CO.**
118 W. Berry-Un.....Main 1646
Fosett, Mrs. Leon, Res., 1427 Clay.....Main 4856-W
Fosler, Mildred I., Res., 933 E. Washington..Main 3537-M
Fosler, W. A., Res., 1411 Oakland.....Main 5449-M
Foster, see also Foerster and Faster.
Foster, Arlie H., Restaurant, 1508 Wells....Main 5862-M
Foster, Arlie H., Res., 2718 Molitor.....Main 4762- J
Foster, Clarence, Res., 218 W. Williams....South 6827- J
Foster, David N., Res., 902 Rudisill.....South 8143
Foster, Mrs. Della, Res., 620 Sturgis.....Main 2365-R
Foster, Edith, Music Studio, 216 Noll Bldg..Main 4866
Foster, E. V., Res., 820 Clay St.....Main 2898-R
Foster, H. B., Res., 1722 Andrews.....Main 4407-M
Foster, Henry L., Res., 517 E. Lewis.....Main 2022- J
Foster, James A., Res., 2116 California.....Main 2575-M
Foster, Mrs. J. H., Res., 216 W. Lewis....Main 1509-W
Foster, Mrs. Josephine, Res., 1213 Fairfield..Main 771
Foster, L. J., Res., 2518 Reed.....South 7695-W
Foster Park Garage, Bluffton Rd.....South 7013
Foster Park Pharmacy, Drugs,
A. E. Pevert, Prop., 3138 Broadway.....South 7628
**FOSTER-RAHE FURNITURE CO.**
315-17 Court-Un.....Main 235
Foster, Samuel M., Co., Mfr. Shirt Waists,
417-423 E. Columbia.....Main 428
Foster, Samuel M., Res., 2427 Fairfield.....South 7580
Foster, Sarah, Res., 1720 Alabama.....Main 1089-M
Foster, Wm. W., Res., 420 W. Pontiac.....Main 6644-W
Foster, Walter S., Res., 1425 Eagle.....Main 5389-M
Foughty, Chas. K., Res., 1024½ Barr St.....Main 3322-R
Foulke, W. O., Res., 1015 Cottage.....South 8057-W
Fournier, Frank, Res., 1217 E. Wash.....Main 1810-R
Fousnaugh, Newton, Res., Bass Rd.....Main 4777- J
Fousnought, Chas. T., 1115 Monroe.....Main 3042-M
Foust, Amos R., Res., 1011 Hanna.....Main 5846- J
Foust, J. E., Res., 234 E. Columbia.....Main 2568
Fowler, A. C., Groc., 1601 Spring St.....Main 3478
Fowler, A. C., Res., 663 Third St.....Main 4976-R
Fowler, Fred, Res., Lincoln Hy.....Rural 80- J
Fowler, O. W., Res., 1114 E. Creighton....South 6175-W
Fowler, Richard, Res., 1145 Nuttman.....South 8196-M
Fowler, R. E., Res., 525 Third St.....Main 5622-M
Fowler, Raymond R., Res., 606 Florence.....Main 5462-M
Fowler, Wm. F., Res., 18 Barthold.....Main 4953- J
Fox, A. A., Res., 2110 Parnell Ave.....Main 3463-R
Fox, Albert, Res., 329 W. Jefferson.....Main 6266-W
Fox, Albert, Res., Miller St.....South 6552- J
Fox, Albert R., Res., 819 Canal St.....Main 389- J
Fox, Mrs. Amelia, Marcelling,
2028½ Calhoun.....South 9786
Fox, Andrew, Res., 1136 W. Wildwood.....South 7206-M
Fox Auto Service, 217 E. Main.....Main 53
Fox, Mrs. Cecelia, Res., 803 Walnut.....South 6269
Fox, Chas., Res., 2028½ S. Calhoun.....South 6417-W
Fox, Charles G., Res., 748 Taylor.....South 6270
Fox, C. L., Res., 1718 Sherman St.....Main 6578-W
Fox, Clem, Res., 1102 Lake Ave.....Main 2627
Fox, D. B., Res., 115 S. Seminole Circle.....South 8070- J
Fox, Mrs. D. K., Res., 1001 Third St.....Main 3369-W
Fox, Elmer J., Res., Rousseau Ave.....South 8420-M
Fox, Eva J., Res., 1655 Howell.....Main 967- J
Fox, Fred J., Res., 1831 California.....Main 1272- J
Fox, Geo., Res., 919 W. Washington.....Main 3734-M
Fox, Gus, Res., 2120 Kensington.....Main 5982
Fox, Henry, Res., 3221 Winter.....South 8113- J
Fox, H. A., Res., 3402 Winter St.....South 9669-R
Fox, H. A., Res., 1716 Richardson.....Main 2403-M
Fox, Herman J., Res., Lima Rd.....Main 2948- J
Fox, James T., Res., 2832 S. Calhoun.....South 7177-M
Fox, Jehial, Res., 1219 Maple.....South 6414
Fox, Joe H., Res., 311 W. Superior.....Main 4111-W
Fox, Leo, Res., Packard and Allana.....South 8555- J
Fox, Lewis S., Res., 616 Poplar.....South 6887-M
Fox, Louis, Res., 340 W. Wayne.....Main 212
Fox, Mary C., Res., Bluffton Rd.....Suburban 6111
Fox, Mollie, Res., 1404 McClellan.....Main 499- J
Fox, Mrs. Morma, Res., 1435 Spy Run.....Main 3628- J
Fox, Oscar, Res., 2301 Forest Park.....Main 5416
Fox, Robt. M., Res., 1230 Barthold.....Main 3327-R
Fox, Robt. M., Res., 1118 Oak St.....Main 5578- J
Fox, Sarah, Res., 1320 Summit.....Main 1152- J
Foxford, L. E., Grocery, Huntington Rd....Rural 128-R
Foy Dry Cleaners, 727 Clinton.....Main 5771
Fraine, John, Res., 2007 Lafayette.....South 7690-M
Fraine, Wm. A., Res., 1628½ S. Calhoun...South 8591-R
Frame, A. L., Res., 2326 Webster.....South 8406- J
Frame, Edward, Res., 1418 Taylor.....Main 5473- J
Frame, Frank L., Res., 1515 E. Wayne....Main 2960-W
Frame, Geo. E., Res., 1828 High.....Main 2957- J
Frame, H. E., Res., 3130 Parnell.....Main 7058
Frame, J. H., Res., 911 E. Wayne.....Main 3481
Frame, Norris, Res., 320 Greenwood.....Main 4087-M
France, see also Frans and Franz.
France, Effie, Res., 615 Ewing.....Main 4897- J
France & Co., Attys., 9 Pixley-Long Blk...Main 2350
France, Ernest, Res., 411 E. Wayne.....Main 1159-R
France, G. F., Res., 2412 Oliver.....South 6620-R
France, H. F., Res., 1209 Huffman.....Main 4913-M
France, J. E. K., Res., 2424 Harrison.....South 6347
France, Mrs. Nicole, Res., 1314 Swinney....Main 4032- J
France, Wm. Res., 1515 Fletcher.....Main 3615-M
France, Wm. O., 1911 Webster.....South 8211- J
Frances, James, Res., 2157 Edgehill Ave....Main 5309-R
Francies, Chas. H., Res., 821 Cottage.....South 9118-R
Francis, Albert Jay, Res., 2516 Beechwood..South 9337
Francis, H. N., Res., 816 Union.....Main 3175-W
Frank, A. B., Res., 1212½ Broadway.....Main 3880- J
Frank, Chas. L., Res., 135 E. Woodland....South 9323
Frank's Cigar Store, 1130 Calhoun.....Main 3067
**FRANK COAL CO.**
Hanna St. and Wabash R. R.....Main 601
**★FRANK DRY GOODS CO.**
730 Calhoun St.....Main 5760
(Private Branch Exchange connects with all departments.)
Frank, Mrs. Geo. A., Res., 2113 S. Barr....South 7361- J
Frank, Lawrence L., Res., 317 Arcadia....South 9005-R
Frank, Mendel, Res., 1420 Hanna.....Main 3692
**FRANK PRODUCE & COAL CO.**
Hanna St. and Wabash R. R.....Main 601
Frank, Theo., Res., 704 W. Wayne.....Main 696
Frank, W. L., Res., 826 W. Creighton....South 7472-W
Frankart, Chas. W., Res., 741 Michael.....Main 3752- J
Franke, Aug., Res., 2535 S. Wayne.....South 7841-R
Franke, Mrs. C., Res., 1018 University.....Main 4936-W
Franke, Mrs. C., Res., 1019 Taylor.....Main 6521-R
Franke, Chas., Res., 2215 Crescent.....Main 1709-W
Franke, C. H., Res., 1225 E. Lewis.....Main 3684-R
Franke, Ed. A., Res., 417 Madison.....Main 4875-M
Franke, Fred, Res., 401 French.....South 8238- J
Franke, Fred C., Res., 2918 Gay.....South 7678-R
Franke, H. C., Res., 1302 E. Washington....Main 3003-M
Franke, Henry, Planing Mills, 1215 Hugh....Main 569
Franke, Henry F., Jr., Res., 817 Northwood..Main 2167-R
Franke Insurance Agcy., North Amer. Bldg..Main 2123
Franke, J. B., Res., 2131 Forest Park.....Main 424
Franke, John H., Res., 2122 Hanna.....South 7199-M
Franke, Julian F., Res., 451 E. DeWald....South 6260
Franke, Mrs. Mary, Res., 1006 Hugh St....Main 3085-W
Franke, Wm. H., Res., 4003 Tacoma.....South 9227-R
Franke, William, Res., 543 E. Leith.....South 6955-R
Frankenstein, Mrs. H., Res., 1918 Oliver....South 8036- J
Frankenstein, Solly K., Lawyer,
413 Tri-State.....Main 1507
Frankenstein, Solly K., Res., Penn Ave.....Main 2537- J
Franklin, Abe, Loans, 1404 Calhoun.....Main 6751
Franklin, D., Res., 2205 Cass.....Main 1637-R
Franklin, Darrell R., Res., 731 Poplar.....South 6476-R
Franklin, E., Res., 1222 McClellan.....Main 1566-M
Franklin, H. Ross, Music Studio,
314 Noll Bldg.....Main 1188

ALL TELEPHONE NUMBERS IN FORT WAYNE WILL BE CHANGED
WHEN THE AUTOMATIC SYSTEM IS INSTALLED

**Consumers Ice Co.** Clean, Courteous Men Deliver Pure Ice **Main 594**

Franklin, Mrs. Lida, Res., 1338 Home Ave..South 7964-W
Franklin Public School, 1903 St. Mary's.....Main 1168
Frankovich, Chas. L., Res., 1011 Packard...South 9299-W
Frans, see also France and Franz.
Frans, Arthur F., Res., 2323 Miner.....South 6301- J
Frans, B. J., Res., 3618 S. Harrison.....South 7926-M
Franz, see also France and Frans.
Franz, Frank C., Res., 514 Riverside.....Main 4062- J
Franz, George, Res., 124 W. Leith.....South 7405- J
Franz, Henry F., Res., 1228 Kinsmoor.....South 9482-M
Frary, Claude E., Res., 2216 Brooklyn.....Main 5278-R
Frary, Frank, Res., 2256 Brooklyn.....South 8303-R
Frauenfelder, Edw. L., Res., 715 Eckart....South 9247
Frauenfelder, Jacob, Res., 3025 Hanna.....South 7659-M
Frauenfelder, Wm. H., Res., 813 Madison..Main 4553-W
Frazier, Edw., Res., 823 High.....Main 2364-M
Frazier, W. M., Res., 3006 Thompson.....South 8559
Frech, Carl D., Res., 1005 Tennessee.....Main 5087- J
Frech, Mrs. Marie, Res., 721 Romy.....Main 4540- J
Fredendall, J. T., Res., 1219 Webster.....Main 4154-R
Frederick, Albert L., Sandpoint Rd.....Suburban 8113
Frederick, Dan'l J., Res., 652 W. Creighton.South 6330- J
Frederick, Esta E., Res., 1042 Schick St....Main 1857-R
Frederick's Fashion Footwear, 826 Calhoun..Main 5335
Frederick, Frank, Res., 817 Runnion.....Main 2007-R
Frederick, Geo. A., & Co., 126 W. Wayne...Main 4998
Frederick, Geo. A., Res., 1201 Swinney Ave..Main 6066-M
Frederick, G. H., Res., 325 French.....South 9015- J
Frederick, Jeff., Res., 616 Fifth.....Main 3403-W
Frederick, John, Res., 1222 Wells.....Main 1194-M
Frederick, L., Res., 2326 Winch.....Main 1309-R
Frederick, Samuel, Res., 419 Huffman.....Main 3719-M
Frederick's Shoe Repair Factory, 826 Cal....Main 5335
Fredericks, Christina, Restaurant, 1510 Cal..Main 3634
Fredericks, Christina, Res., 2125 Lafayette..South 6187-W
Fredrick, Amos, Res., 2218 N. Clinton.....Main 3395-W
Fredrick, Wm. A., Res., 653 W. State.....Main 5634- J
Fredrickson, W. S., Res., 1320 W. Wash....Main 6765
Free Employment, see also Employment Service.

**FREE TIRE SERVICE**
416 E. Washington.....Main 3891
Freeland, Mrs. Mina, Res., 1021 Cochran....Main 4123-R
Freeman, A. E., Res., 3003 Arlington.....South 9321-M
Freeman, C. F., Res., 2912 Oliver.....South 7593-R
Freeman, Mrs. Henry R, 1012 W. Berry.....Main 1056
Freeman, I. Howard, Res., 933 Federal.....South 8678
Freeman, J. D., Res., 3940 Arlington.....South 8789- J
Freeman, J. P., Res., 2832 S. Anthony.....South 8830
Freeman, Peter, Res., 209 W. Williams.....South 8658
Freese, see also Fries.
Freese Agency, Realtors and Ins.,
611 First Nat'l Bank.....Main 7011
Freese, August, Res., 618 W. Creighton.....South 6226
Freese, August, Jr., Res., 1351 Maple.....South 7035-M
Freese, Chas. H., Res., 815 Fulton.....Main 3638
Freese, C. W., Res., 1322 Lynn Ave.....Main 4670- J
Freese, Henry F., Res., 625 Oakdale Dr....South 6265
Freese, Sophie, Res., 1237 E. Washington....Main 5212-R
Freese, W. A., Res., 813 Fulton.....Main 1590
Freiburger, Chas. E., Res., 3128 S. Anthony..South 9670
Freiburger, Clarence H., Res., 1512 Lake....Main 5886
Freiburger, Mrs. Ellz., Res., 2714 Winter....South 9862-R
Freiburger, Geo. W., Res., 2519 Warsaw....South 8063-M
Freiburger Hardware Co., 1908-10 Calhoun..South 6180
Freiburger, Herman, Res., 2515 Fairfield....South 7625

**★FREIBURGER, I., CO.**
Central Grocery, 201-5 W. Wayne.....Main 5600
Call Main 5600. Nine trunk lines. Private Branch connects with all departments.
Freiburger, I., Res., 520 W. Jefferson.....Main 1712
Freiburger, Jos., Res., 1814 S. Clinton.....South 6008
Freiburger, Joseph, 605 Beechwood Dr.....South 8905
Freiburger, Julian J., 2918 S. Harrison.....South 8109-W
Freiburger, Lawrence I., Res., 626 W. Jeff..Main 4734
Freiburger, Leo J., Res., 3004 S. Harrison..South 7290- J
Freiburger, Rob. A., Res., 506 LaSalle.....South 7088-R
Freiburger, S., & Bro., Leather, 119 E. Col..Main 605

**FREIE PRESSE-STAATS ZEITUNG**
615 Clinton .....Main 522
Freigy, D. S., Res., 528 E. Wayne.....Main 5250
Freimuth, C. W., Res., 632 Second St.....Main 886- J
Freimuth, Ferd L., Res., 2206 Wells.....Main 4300-R
Freimuth, Leo A., Res., 1020 Webster.....Main 2347
Freimuth, Walter L., Res., 619 Greenlawn...Main 5633-M
Freinstein, Geo., Res., 2407 Chestnut.....Main 5842-R
Freistroffer, Al. M., Res., 222 E. Wildwood..South 6988-W
Freistroffer, Arthur C., 2703 N. Clinton.....Main 6895
Freistroffer Bros. Investments, 309 Tri-State..Main 5855
Freistroffer, Chas. S., Res., 1019 Crescent...Main 3076-R
Freistroffer, Henry, & Son, Horseshoeing,
402 Clinton .....Main 965
Freistroffer, Henry, Res., 1217 Columbia....Main 2805-R
Freistroffer, Jerome J., Res., 1025 E. Wash...Main 1644-W
Freistroffer, John, Res., 1422 Summit.....Main 1901-M
Freistroffer, Raymond J., Res., 1212 Wilt....Main 2009- J
Freistroffer, Simon, Res., 1116 St. Joe.....Main 2571- J
Fremion, Phillip, Res., 3736 Lafayette.....South 6555-R
French, A. R., Res., 1802 Alabama.....Main 4818-R
French, D. Henry, Res., 424 E. Leith.....South 6297- J
French Dry Clean. Co., Regis, 111 W. Jeff...Main 2198
French, Geo. M., Res., 8 Syphers Apts.....Main 162- J
French, Harry, Res., 1914 Gay St.....South 8534-R
French, Wm. R., Res., 2414 Oliver.....South 7903-R
Fretz, W. E., Res., 4315 Pembroke La.....South 9318-R
Frewer, J., Res., 711 Begue.....Main 3849-R
Frey, see also Fry.
Frey, Geo., Res., 1111 E. Washington.....Main 2766-R
Frick, John, Res., 1230 Wells.....Main 6257-W
Frick, Mrs. Nettie J., Res., 2725 Reed St...South 6188-M
Fricke, Christian D., Res., 124 E. Boerger...South 7936-M
Fricke, Jos., Res., 549 State.....Main 2130-W
Friece, H. B., Res., 1232 Nuttman.....South 8047-W
Friedell, W. E., Res., 1024 Nelson.....Main 1611
Friedman, F. E., Res., 2901 Bowser.....South 7917-R
Friedman, Frank R., Res., Decatur Rd..Suburban 7231
Friedman, Herman, Res., 612 W. Main.....Main 2340-M
Friedmann, Frank, Res., 920 Eliza.....Main 2131-W
Friel, John J., Res., 3929 Reed.....South 8152-W
Friend, Joseph E., Res., 240 W. Leith.....South 8490-R
Fries, see also Freese.
Fries, C. G., Res., 217 Esmond St.....South 7735- J
Fries, Ed, Res., 921 Cottage.....South 8057-M
Fries, Eugene H., Res., 1012 W. Wayne.....Main 699-M
Fries, Gust W., Res., 921 Lincoln.....South 7757- J
Fries, Jalmar W., Res., 2940 Euclid.....South 7513- J
Fries, N., Tool & Mach. Wks., Osage St., Horton Mfg. Bldg.....Main 5184
Fries, Nestor, Res., 2411 Miner.....South 6614-R
Fries, W. A., Res., 204 S. Cornell.....South 9386-W
Friess, Geo., Res., 705 E. Washington.....Main 2714-R
Frisby, Anna, Res., 3420 Beaver.....South 8047-R
Frisch, Wm. F., Res., 1114 Elmwood.....Main 391
Frisinger, M. M., Res., 3315 Holton Ct.....South 9901-R
Fritcha, Henry F., Res., 2206 Gay.....South 8602-M
Fritz, Andrew, Res., 2019 Short.....Main 5653-R
Fritz, Chas. C., Res., 1230 Oakdale.....South 8751-R
Fritz, Chas. W., Res., Goshen Rd.....Rural 69- J
Fritz, Geo., Res., Goshen Rd.....Rural 72-M
Fritz, Geo. G., Res., 418 Putnam.....Main 3872-W
Fritz, Michael, Res., 2503 Cass.....Main 3946-M
Fritz, Paul, Res., 1232 Swinney.....Main 4025-W
Fritz, Robert A., Res., 526 Greenlawn.....Main 3119-W
Fritz, Wm. H., Res., 801 Kinsmoor.....South 9953-R
Fritz, Walter A., Res., 1221 Francis.....Main 3981-W
Fritze, Walter O., Res., 1821 Hale Ave.....South 8303-W
Fritzche, Paul, Res., Paulding Rd.....Suburban 6632
Frohnapfel, Geo. D., Drugs, 1836 Calhoun...South 7610
Fromuth, John, Res., 1513 N. Calhoun.....Main 1166-R
Frosch, Conrad, Res., Hesse Cassel Rd...Suburban 7113
Frosch, Conrad J., Hesse Cassel Rd.....Suburban 7130
Frosch, Martin, Res., Paulding Rd.....Suburban 7020
Frosh's Clothing House, 111 E. Main.....Main 963
Frosh, David, Res., 1223 W. Wayne.....Main 1989
Frosh, Henry, Res., 1223 W. Wayne.....Main 6124
Froshang, Gus., Res., 1218 Wilt.....Main 1541-M
Frost, A. C., Res., 3317 Anthony.....South 8706-M
Fruechte, John, Res., 2720 Broadway.....South 7390-M
Fruechtenicht, E. H., Res., 1814 Bayer.....Main 2737-R
Fruechtenicht, Frank A., 434 W. DeWald...South 7797-R
Fruechtenicht, F. P., Res., 1326 Delta.....Main 1663-R
Fruechtenicht, Wm., Atty.,
211-12 Carroll Bldg.....Main 489
Fruechtenicht, Wm., Res., 1828 Florida Dr...Main 3282- J
Fruit Dispatch Co., 1210 First Nat'l Bank...Main 2307
Fruit Growers Express Co., 105 W. Lewis...Main 5563
Fry, see also Frey.
Fry, Arthur, Res., 2015 Fox Ave.....South 8557- J
Fry, Chas., Res., 1231 W. Jefferson.....Main 3023- J
Fry, Chas., Res., 2008 St. Joe Blvd.....Main 2135-M
Fry, Clarence, Res., 2946 Holton Ave.....South 8120-M
Fry, D. Carl, Res., 1220 Chute St.....Main 7993-M
Fry, Edward, Res., 2320 Cass St.....Main 5419- J
Fry, Frank, Res., 2802 S. Wayne.....South 7522-W
Fry, Frank J., Res., 725 Madison.....Main 4432
Fry, Fred G., Res., 120 W. Suttenfield.....South 8843-W

**★FRY, H. F.**
Grocery, 2636 S. Anthony.....South 8930
Fry, H. F., Res., 2632½ S. Anthony.....South 8930
Fry, James M., Res., Goshen Rd.....Rural 70-R
Fry, Rosa A., Res., 1218 Wells St.....Main 3494-R
Fry, Wm., Jr., Res., 1240 Ewing.....Main 1346-M
Fry, Wm. T., Jr., Res., 3926 Arlington.....South 8968-R
Fryar, Harry, Res., 413 St. Martin.....South 9510-R
Fryback, Claud, Res., 1829 Broadway.....Main 6635-R
Frye, Ruthanna, Res., 137 Esmond St.....South 6657-M
Fryer, E. B., Res., 1915 Kentucky.....Main 5451- J
Fryer, Mrs. Laro A., Res., 922 State.....Main 4255-R
Frymire, Edw. R., Res., 230 E. Woodland..South 6574-R
Frysinger, A., Drugs, 2734 Calhoun.....South 7507
Frysinger, D. F., Res., 414 E. Taber.....South 6689- J
Frysinger, M. C., Res., 1024 Kinnaird.....South 8754- J
Fuchs, Frederick, Res., 3230 Anthony.....South 6007-M
Fuchshuber, Geo. M., Res., 1006 State.....Main 2986-W
Fuchshuber, Mrs. Isabelle, 1925 Emma.....Main 2788-R
Fudge, Doris, Beauty Parlor, 134 W. Wash..Main 2840
Fudge, W. Raymond, Res., 2528 Webster....South 6977- J
Fuelber, Anselm, Res., 137 E. Creighton....South 6171

**MAIN 419** 110 to 114 E. BERRY **DESSAUER BROS.** THE STORE FOR EVERYBODY

# AMBULANCE SERVICE RODENBECK COMPANY MAIN 3083


Fuelber & Jones, Attys., 614 Tri-State.....Main 810
Fuelber, O. E., Res., Leesburg Rd.....Main 6215
Fuelling, Fred H., Office, 1324 Eliza.....Main 5907
Fuelling, Fred H., Res., 1927 State Blvd....Main 7124
Fuelling, Theo. H., Res., 1903 Lynn.....Main 4631-W
Fuhrer, Henry R., Res., 2340 E. State.....Main 464- J
Fuhrman, Albert C., Res., 2521 Miner.....South 6301-R
Fuhrman, August, Res., 237 W. Leith.....South 6609
Fuhrman, Emil W., Res., 212 Killea.....South 8949
Fuhrman, Ernst H., Res., 3006 S. Harrison.South 7290-W
Fuhrman, Otto, Res., 2129 Fairfield.....South 8572- J
Fuhrman, William J., Res., 204 Killea.....South 6898
Fuhrmann, Wm. A., Butchers' Sup.,
1329 S. Calhoun.....Main 1124
Fuhrmann, Wm. A., Res., 2407 N. Clinton..Main 2613-W
Fuhs, F. A., Res., 1325 St. Mary's.....Main 55
Fuldheim, E. M., Res., 2418 Forest Park....Main 3907-R
Fulkerson, A. C., Res., 1918 Bayer Ave.....Main 2900-R
Fulkerson, G. R., Fritz Rd.....Rural 76- J
Fulkerson, Oscar, Res., 2517 Parnell.....Main 5522- J
Fulkerson, Sam'l G., Res., 2109 St. Joe.....Main 4406-M
Fulks, Thurlow, Res., 1013 St. Mary's.....Main 1305-M

**FULLER BRUSH CO.**
Household Brushes, 902 Tri-State.....Main 4630
Fuller, Jas. A., Res., 233 E. Jefferson.....Main 6826-R
Fuller, John, Res., 707 W. Jefferson.....Main 6992-W
Fuller, Paul M., Atty., 509-10 Tri-State.....Main 1549
Fuller, Paul M., Res., 729 Florence.....Main 4574-M
Fullerton, B., Res., 811 W. Superior.....Main 1067-R
Fullerton, Maude, Res., 705 W. Berry.....Main 1409-W
Fulton, C. W., Res., 935 Rivermet.....Main 3284-W
Fulton, J. N., Res., 235 Douglas.....Main 2865-R
Fulton, Walter B., Res., 605 Sturgis.....Main 5247-M
Fultz, Ellas E., Res., 811 Home.....South 8478-W
Fultz, H. R., Res., 1325 Buchanan.....South 6986-R
Funck, Frank J., Res., 335 State Blvd....Main 6498-W
Funk, Mrs. C. J., Res., Lima Rd.....Rural 60-W
Funk, Ephram P., Res., Lima Rd.....Rural 61-M
Funk, Jacob, Res., 1130 Columbia.....Main 682- J
Funk, Dr. J. B., Office, 107½ W. Berry.....Main 2933
Funk, Dr. J. B., Res., 2007 Wells.....Main 2381
Funk, J. M., Res., 447 E. Lewis.....Main 5223-M
Funk, J. R., Res., 1034 Lake Ave.....Main 3889
Funk, Leonard, Res., Bullerman Rd.....Rural 38-R
Funk, L. R., Res., 1417 Broadway—Up.....Main 2370- J
Funk, S. H., Res., 1309 High.....Main 5514-R
Funkhouser, C. W., Res., 1001 Harmar.....Main 1609- J
Furge, J. C., Res., 1220 Francis.....Main 2338- J

**★FURNAS ICE CREAM CO.**
Wholesale & Retail, 445 E. Columbia.....Main 5706
Furniture Exchange, 124 E. Columbia.....Main 6012
Furney, A. F., Res., 1113 Chute.....Main 1778- J
Furney, Henry, Groc., 901 Huffman.....Main 2313
Furney, Henry, Res., 230 Greenwood.....Main 1242-M
Furney, Mrs. Stella E., Res., 608 E. Wash..Main 2858-R
Furnish, Paul E., Res., 1006 Northwood....Main 3893-W
Furnish, S. H., Res., 1049 Northwood.....Main 5096-M
Furniss, W. M., Res., 1936 Antoinette.....South 7502- J
Furste, Waldron, Res., Leesburg Rd.....Main 6608-W
Furthmiller, A., Groc., 839 E. Lewis.....Main 783
Furthmiller, A., Res., 1174 Harmar.....Main 941- J
Furthmiller, F., Res., 923 Taylor.....Main 6521- J
Furthmiller, Wallace R., Res., 1132 Hugh...Main 3270-R
Futrell, H. M., Res., 425 St. Martin.....South 8663-M
Fyock, John C., Res., 1014 Oakdale Dr.....South 8548

# G

Gable, see also Goebel and Goble.

**GABLE**
See also Goebel, Chiropractor, 107 W. Berry Main 4628
Gable, Frank B., Res., 201 W. Williams.....South 7409-W
Gable, Geo. F., Res., 1020 Columbia.....Main 2252-M
Gable, Jacob, Res., Piqua Rd.....Suburban 7211
Gable, J. H., Res., 421 E. Pontiac.....South 7372-R
Gable, Lisle M., Res., 3202 S. Clinton.....South 7766-W
Gable, Paul J., Chiropractor, on Transfer
Cor.....Main 440
Gabriel, M. T., Res., 615 Harrison.....Main 5717-M

**GABRIEL SNUBBER SALES & SERV.**
722 Barr.....Main 5490
Gaff, Chas. W., Res., 1202 Wells.....Main 5596
Gaff, Oliver P., Res., 2002 Kentucky.....Main 6744-R
Gaff, Otto, Res., 417 Buchanan.....South 8536-M
Gaff, Weldon, Res., 1845 Grant Ave.....Main 5526- J
Gaffer, Marie, Res., 1305 Woodblne.....South 7774-W
Gaffney, Frank, Res., 2321 Harrison.....South 6317-R
Gaffney, Mayme, Res., 217 W. Jefferson.....Main 4887
Gage, Jay E., Sale Barn, 401-15 Calhoun....Main 5700
Gage, Joseph E., Res., 1226 W. Main St....Main 6323-M
Gailey, J. A., Res., 149 Esmond.....South 8135-W

**GAINES, E. L.**
Res., 810 Wildwood.....South 8126
Gaines, J. B., Res., 1115 Barr.....Main 1411-R
Gakle, H., Res., 309 W. Rudisill.....South 7654- J
Gale, Chas. R., Res., 442 E. Pontiac.....South 9915-R
Gale, Grace, Res., 1019 Cottage.....South 7515-M
Galion Iron Wks. & Mfg. Co.,
901 First Nat'l Bank.....Main 3180
Gall, Eliza E., Res., 3931 Tacoma Ave.....South 9244- J
Gallagher, E. L., Res., 1935½ Gay St.....South 9609-R
Gallagher, John, Res., 435 E. Suttenfield...South 6122-R
Galland, Mrs. Cecelia M., Res., 435 E. Jeff...Main 707
Galland, F., Res., 527 St. Martin St.....South 9075-R
Gallaway, David H., Res., 2323 Cleveland...South 9654-R
Galleher, Mary L., Res., 532 E. Wash.....Main 4309-W
Gallivan, T. H., Res., 907 W. Third.....Main 1632
Gallmeier, Arthur G., Res., 1201 Maumee....Main 5335- J
Gallmeier, E. C., Res., 2509 Cortland.....Main 5857-R
Gallmeier, Fred B., Res., 828 Hugh.....Main 3046-R
Gallmeier, Fred C., Res., 519 Boltz.....South 7736- J
Gallmeier, Fred G., Res., 1521 California.....Main 4151-R
Gallmeier, Paul E., Res., 722 Madison.....Main 1353-R
Gallmeier, William, Res., 1160 Francis.....Main 1353- J

**GALLMEYER, E. J.** { Main 1872
Realtor, 1209 First Nat'l..... { Main 7016
Gallmeyer, E. J., Res., 4117 Harrison.....South 9157
Gallmeyer, Mrs. Minnie, Res., 719 E. Jeff....Main 4230-M
Gallmeyer, Otto C., Res., 2615 N. Anthony...Main 5593- J
Gallmeyer, Wm. H., Res., 2505 Courtland....Main 5668-M
Galloway, Geo., Wallen Rd.....Rural 75-R

**GALLUP, R. B.**
Res., 516 W. Wayne.....Main 599-R
Gamble, Guy H., Res., 2207 Spy Run.....Main 6487-M
Gamrath, Charles, & Son, Scrap Iron,
127 N. Clinton.....Main 3150
Gamrath, Chas., Res., 422 W. State.....Main 1755-W
Ganaway, Wm., Res., 614 Holman.....Main 2405- J
Gans, John C., Res., 1217 Spy Run.....Main 1673-M
Ganster, A., Res., 610 Fifth.....Main 5422
Garard, see also Gerard and Girard.
Garard, Frank H., Res., 312 Mechanic.....Main 6196-W
Garard, John W., Res., 1238 Elm.....Main 3179-R
Garard, Mrs. Mary, Res., 704 High.....Main 2236-R
Garard, M. G., Res., 825 W. Main.....Main 2098
Garard, O. K., Grinding, 1118 Taylor.....Main 6443
Garbage Collection Co., 200 Duck St.....Main 5330
Garber, see also Gerber.
Gard, Alva, Res., 636 Second St.....Main 3563- J
Gard, Dr. B., Res., 810 E. Jefferson.....Main 1172- J
Gard, Walter, Res., 2509 N. Clinton.....Main 3233-R
Gardenour, H. S., Elzey Ave.....Suburban 8513
Gardiner, W. Karl, Res., 2728 Chestnut.....Main 1112- J
Gardner, Almon, Res., 1333 Spy Run.....Main 906-M
Gardner, Bruce C., Res., 2217 Oliver.....South 9899
Gardner, Chas. E., Res., 1213 Hanna.....Main 1397-R
Gardner, Chas. H., Res., 1425 E. Pontiac....South 7237- J
Gardner, Clyde, Res., 1302 Fairfield.....Main 3543-R
Gardner, DeMotte C., Res., 1116 E. Creigh..South 6062
Gardner, Edward C., Res., 3201 Clinton.....South 7277-R
Gardner, E. J., Res., 622 Wagner.....Main 2519
Gardner, Geo. A., Res., 3506 S. Harrison....South 8014-R
Gardner, G. P., Res., 305 Arcadia Ct.....South 6206
Gardner, G. W., Res., 1301 W. Wash.....Main 1585
Gardner, Mrs. Harry, Res., 836 Madison....Main 2261
Gardner, Harry C., Res., 1416 Dodge.....Main 4052-R
Gardner, Harry L., 1622 E. Wayne.....Main 2551-W
Gardner, Jesse, Res., 1530 Taylor.....Main 6296-R

**GARDNER MOTOR CARS**
2310 S. Calhoun.....South 7782
Gardner, R. J., Res., 445 Nussbaum.....Main 5203-W
Gardt, Clarence C., Res., 614 Dayton.....South 7878-W
Gardt, Henry, Res., 1717 Wells.....Main 2743-R
Gardt, Mrs. S., Res., 2017 Weisser Park.....South 6846-M
Gargett, James H., Res., 1213 W. Wildwood South 6709-M
Garland Furnace Co., 615 Harrison.....Main 5748
Garland, Price, Res., 25 N. American Bldg..Main 2296
Garling, Clarence B., Res., 3011 Reed St....South 8927-R
Garman, see also Gorman.
Garman, A. W., Res., 2720 Hoagland.....South 7565-R
Garman, Mrs. Georgia, Res., 609 Home.....South 6935- J
Garman, Howard L., Res., 1128 Maumee....Main 5196- J
Garman, L. M., Res., 235 E. DeWald.....South 6978-W
Garmire, Carl B., Res., 2316 S. Clinton.....South 6343- J

**GARMIRE ELECTRIC SERVICE**
2111 Calhoun.....South 8190
Garmire, Fred J., Res., 1109 Grant Ave.....Main 1557-W
Garn, C. H., Res., 2601 Smith St.....South 7453-R
Garrison, B. C., Res., 2914 Holton Ave.....South 9095-W
Garrison, O. F., 525 E. Wash.....Main 1720-M
Garrison, R., Res., 1436 Wells.....Main 1891
Garta, John, Res., 320 Brandriff.....South 8952- J
Garton, Clarence G., Res., 1111 Cochran....Main 6357-R
Garton, Dr. H. W., Res., 1113 Rockhill.....Main 6513- J
Garton, J. H., Res., 2606 Oliver.....South 6378-M
Garttner, Louis, Res., 4120 Indiana.....South 7293-W
Garty, Mrs. Dora, Res., 2020 Broadway.....Main 6354-R
Garty, John J., Horseshoer, 816 Barr.....Main 534
Garty, John J., Res., 640 Lawton Pla.....Main 2790-W
Garver, A. L., Res., 1323 Wall.....Main 4056-W
Garver, Chas. B., Res., Sunny Acre Add. Suburban 6623
Garwood, J. E., Res., 607 Meyer Ave.....South 6355
Garwood, Olln, Res., 305 E. Woodland.....South 7665-R
Gas Company. See Northern Indiana Gas
& Electric Co.....Main 5000


# CITY LIGHT AND POWER 308 E. BERRY STREET PHONE Main 57

MAIN 3072
133 West Washington
PARAMOUNT DRY CLEANERS
ESTABLISHED 1909

Gase, Cornelius J., Res., 602 W. Creighton..South 8597-W
Gaskill, A., Res., 2217 W. Main.....Main 5337-M
Gaskill, Chas., Res., 812 Greeley.....Main 2315- J
Gaskill, Earl V., Res., 505 Greenwood.....Main 3571-M
Gaskill, Edw. H., Res., 1420 W. Main.....Main 6235-M
Gaskill, Mrs. Jack, Res., 1629 Franklin.....Main 4913-W
Gaskill, Lillith A., Millinery, 1206 Calhoun...Main 503
Gaskill, O. L., Res., 2911 Winter.....South 9804-R
Gaskill, Robert, Res., 805 Edgewater.....Main 3914
Gaskill, W. L., Res., 2829 S. Barr.....South 6840-R
Gaskill, W. N., Res., 2711 John.....South 7666-M
Gaskins, Catherine, Res., 626 W. Creighton South 6330-W
Gaskins, Fred, Res., Lincoln Highway.....Main 1878-M
Gaskins, Joseph E., Res., 316 W. Suttenfield South 6908- J
Gaskins, Percy J., Res., 1402 Kensington...Main 6315-M
Gasper, Matt., Res., 1707 St. Mary's Ave.....Main 709-W
Gassafy, S., Res., 1902 Archer.....South 5093-M
Gasser, Chas., Res., 4412 S. Harrison.....South 8070-W
Gasser, Fred, Res., 2514 Smith.....South 8275-M
Gaston, E. D., Res., 937 Columbia.....Main 3917-M
Gatchell, Clarence, Res., 2320 Euclid.....South 6401-R
Gatchell, G. D., Res., 2416 Euclid Ave.....South 7925-R
Gatchell, Leslie H., Res., 3315 Alexander...South 8671- J
Gatchell, R. M., Res., 2202 Drexel.....South 7684-M
Gatchell, Sherman, Res., 2925 S. Anthony...South 7743- J
Gater, Fred, Res., 2027 Welsser.....South 7899-R
Gater, Mrs. R., Res., 1611 Greene St.....South 8275-W
Gates Coal Co., Res., 1602 Grant Ave.....Main 2015
Gates, H., Res., 1507 E. Lewis.....Main 3768- J
Gates, H. S., Res., 406 W. Rudisill.....South 9489- J
Gatton, J. W., Res., 442 Poplar.....South 7314- J
Gatton, Maude, Res., 2405 Parnell.....Main 6104-W
Gaugh, W. E., Res. 314 Greenwood.....Main 3444- J
Gault, A. P., Res., 1821 E. Creighton.....South 7315- J
Gault, S. D., Res., 612 W. Washington.....Main 6545
Gauntt, F. G., Res., 4220 Fairfield.....South 8325
Gausepohl, Mrs. Minnie, Res., 1131 Oak.....Main 4879-M
Gaut, Ora E., Res., 1717 Garden.....Main 6254-R
Gavanaugh, F. C., Res., 1001 Edgewater....Main 5382- J
Gawehn, Erick J., Res., 1213 Oakdale Dr....South 7561- J
Gawehn, Geo. F., Res., 1927 E. Pontiac.....South 7502-M
Gawthrop, H. B., Res., 1516 St. Marys.....Main 2021
Gay, Irl H., Res., 105 Third St.....Main 3109- J
Gay, J. F., Res. 612 W. Creighton.....South 6835-W
Gaylord, Franklin H., Res., 420 Elizabeth...Main 2887-W
Geake Bros., Cut Stone Co., 410 Pearl.....Main 94
Geake, Chas. H., Res., 1003 Fulton.....Main 7013
Geake, Edith B., Christian Science Practr.,
510 W. Jefferson.....Main 659
Geake, M. J., Res., 902 W. Jefferson.....Main 2102-M
Geake, William, Res., 510 W. Jefferson.....Main 659
Geake, Wm. C., Atty., 209-10 Farmers Tr....Main 158
Geake, Wm. C., Res., 1322 W. Jefferson...Main 2672-W
Gearhart, D. L., Res., 1717 Bensch.....Main 5627-M
Gearin, Cornellus, Res., 383 Baker.....Main 2281
Geary, Alma, Res., 1524 Sherman.....Main 4223-M
Geary, Ambrose, Res., 1728 High.....Main 6480-W
Geary, Chas., Res., 1203 Sinclair.....Main 3730-R
Geary, Chas., Horseshoeing, 710 Barr.....Main 637
Geary, Francis P., Res., 630 Florence.....Main 5462-R
Geary, Dr. J. K., Res., 1701 E. Wayne.....Main 1660
Geary, O. J., Res., 2515 Terrace Rd.....Main 6557
Gebert, Mrs. Alfred, Res., 703 Edgewater....Main 6896
Gebert, Mrs. Alice, Res., 933 Lake.....Main 5940-M
Gebert, Earl J., Res., 2224 Alabama.....Main 2524-W
Gebert, Edw., Res., 923 Lafayette.....Main 6454-R
Gebert, Frank G., Res., 1231 Eliza.....Main 4398- J
Gebert, John, Res., 148 E. Wildwood.....South 9143-M
Gebert, J. F., Res., Wheelock Rd.....Rural 26-W
Gebert, J. L., Res., 1225 Ohio.....Main 2553-W
Gebfert, Louis H., Meat Mkt., 336 W. Main..Main 972
Gebfert, Louis H., Res., 628 Greeley.....Main 2931-W
Gebhard, C. W., Res., Lincoln Hy.....Rural 131-M
Gebhard, E. C., Res., 824 E. Wayne.....Main 5437-M
Gebhard, G. L., Res., 1012 Liberty.....Main 3984- J
Gebhard, Henry F., Res., 1419 Summit.....Main 4981-M
Gebhardt, Albert, Res., Miller Rd.....Suburban 8230-
Gebhardt, Dave, Res., 357 French.....South 8238-W
Gebhardt, Fred, Res., 423 Eckart.....South 7959-M
Gebhardt, Mathew, Res., 2931 S. Wayne....South 8899- J
Gebhardt, Wm. F., Res., 3105 S. Lafayette..South 8865-M
Gebhart, Charles, Res., 1035 Delaware.....Main 2900-M
Gebhart, Charles, Jr., Miller Rd.....South 7099- J
Gebhart, Mrs. Frank, Res., Hayden Rd...Suburban 6331
Gebhart, Geo., Res., 2201 Reed St.....South 8514
Gebhart, L. R., Res., 1504 Hurd.....South 8090-M
Gebhart, Mrs. Marv, Bluffton Rd.....South 8644-R
Gebhart, Mrs. M., Res., 141 Delaware.....Main 4016-R
Gebhart, S. L., Res., 1501 E. Creighton.....South 7141-W
Gee, Forest R., Res., 537 Montgomery.....Main 1741- J
Gee, Howard, Res., 425 Putnam.....Main 1084- J
Geerken, Geo. F., Res., St. Joe Rd.....Rural 32-W
Geerken, Geo. H., Res., 836 Eliza.....Main 6036- J
Geerken, Hal. S., Res., 2515 Caroline St....South 7383-R
Geerken, Robt. F., Res., 1408 Lynn.....Main 5939- J
Gehle, Fred, Res., 2511 Weisser Park.....South 7359-M
Gehring, David, Res., 601 Pierce.....South 6089-R
Gehring, Paul, Res., Kroemer Rd.....Rural 87-R
Gehring, Wm. F., Res., 319 Brandriff.....South 8425-M
Gehringer, Wm., Res., 1315 E. Creighton....South 7685-W
Gehrke, see also Gerke.
Gehrke, Louis, Res., 391 W. Williams.....South 6858
Geler, see also Geyer and Giere.
Geler, Sadie A., Res., 418 E. Creighton.....South 9110-W
Gelger, Ernst, Res., 2402 Maumee.....Main 2081- J
Geiger, E. F., Res., 3023 Holton Ave.....South 8535-W
Geiger, Frank J., Res., 314 E. Jefferson.....Main 2975-W
Geiger, G. A., Res., 3926 Piqua.....South 6050-R
Geiger, Ivor, Res., 2815 Euclid Ave.....South 9527-M
Geiger, J. Fred, Res., 518 Kinsmoor.....South 8179-W
Geiger, James R., Ins., 1105-6 First Nat'l Bk. Main 5120
Geiger, James R., Res., 222 Seminole.....South 7938- J
Geiger, R. M., Res., 1418 E. Pontiac.....South 9094-M
Geise, B. H., Res., 2018½ Gay St.....South 6434-M
Geise, Fred, Res., 3011 Central Drive.....South 8385- J
Geise, Henry, Res., 2404 Euclid.....South 9672-R
Geisenhof, Ernest, Res., 1150 Kinnaird.....South 7326-M
Geisler, Fred, Res., 1408 McClellan.....Main 3652-W
Geisman, John K., Res., 1020 Jackson.....Main 3734-R
Geiss, L. J., Res., 402 Bass.....South 8265
Geiss, L. J., Res., 1206 Nuttman.....South 8752-W
Gelstdoerfer, Fred, Confect., 1429 State.....Main 4924
Geistdoerfer, Fred, Res., 1335 State.....Main 1291-R
Geller, Chas. C., Res., 602 Lavina.....Main 2418-R
Geller, Chas. E., Res., 910 Federal Ave.....South 6951-R
Geller, Geo. J., Res., 653 Huffman.....Main 2942-M
Geller, Mrs. Louise, Res., 3932 Indiana.....South 7078-R
Geller, Mrs. Mabel, Res., 830 W. Creighton..South 9957-M
Geller, Theo. H., Bakery, 1436 Wells.....Main 852
Geller, Theo. H., Res., 671 Huffman.....Main 2942-W
Geller, W. F., Res., 501 W. Rudisill.....South 6981-W
Geller, Willard H., Res., 1157 Oakdale.....South 7954-W
Geller, Wm. L., Res., 1612 N. Harrison.....Main 2003-M
Gellert, E. Max, 2020 Meridian.....Main 4911- J
Gem Restaurant, 718 Harrison.....Main 398
Gem Tool & Mch. Shop, 508 E. Suttenfield..South 8159
Gemmer, Chas., Res., 2902 Lillie St.....South 9585-M
Gemmer, Geo., Res., 819 E. Wayne.....Main 340-R
Gemmill, Chas. E., Res., 2416 John.....South 7398- J
General Asbestos & Supply Co.,
202-3 Lee Bldg.....Main 7022
General Cigar Co., 117 E. Williams.....South 9951
General Cord Tires, 2002 Calhoun.....South 7646

**★GENERAL ELECTRIC CO.**
1635 Broadway.....Main 4457
Formerly Fort Wayne Electric Works. Private branch exchange connects with all departments.

General Motors Truck Co., 903 Wells.....Main 549
General Printing Corp., Sixth and Harrison } Main 5654 / Main 5655
Gensel, A. J., Res., 1422 Winter.....Main 5039-R
Gensel, C. E., Res., 2924 Holton.....South 9095- J
Genther, Ludwig, Res., 1327 Jackson.....Main 3143-W
Gentis, John H., Res., 1002 Nuttman.....South 6102
Gentis, Nelson, Res., 3922 Arlington.....South 8968-M
Gentry, John R., Res., 735 E. Wash.....Main 3016-M
Gentzhorn, Lester, Res., 2905 Reed St.....South 8927- J
Geoffray, Geo. J., Res., 736 W. Berry.....Main 6095-R
George, Chas. D., Res., 2047 Thompson.....Main 2057-M
George, C. E., Res., 802 St. Marys.....Main 2853-M
George, E. B., Res., 1021 Kinsmoor.....South 7760-R
George, Mrs. Emma K., Res., 308 W. Wash..Main 1684-M
George, Florence, Res., 627 Mechanic.....Main 5755-W

**GEORGE, F. H., & CO.**
The Rosemary Creamery, 116 W. Columbia..Main 1033
George, F. H., Res., 910 W. Rudisill.....South 8006
George, Wilbur E., Res., 2733 Lillie.....South 6418-W
Georgi, John, Res., 1526 Summit St.....Main 572- J
Gerard, see also Garard and Girard.
Gerardo, Darcie H., Res., 1815 Franklin....Main 5194-M
Gerardot, Henry, Res., 530 E. Suttenfield...South 8619-M
Gerardot, Louis H., Res., 735 Huffman.....Main 3831-R
Gerardot, L., Res., 1825 Hanna.....South 7756- J
Gerber, see also Garber.
Gerber, Clement A., Painter and Decor., 806 Columbia.....Main 2414-R
Gerber Sign Shop, 806 Columbia.....Main 2414-R
Gerberding, Henry A., Res., 1533 E. Wash...Main 890
Gerdes, Henry, Res., 826 Home.....South 7128-M
Gerding & Aumann Bros., Tinners & Roofers, 437 Wallace.....South 6389
Gerding, A. F., Res., 1337 Home.....South 8399-W
Gerding Brothers, Liv. Barn, 517 Webster...Main 187
Gerding Drug Store, 3414 So. Fairfield.....South 9715
Gerding, E. C., Res., 918 Federal.....South 8735- J
Gerding, Frank H., Res., 1619 Howell.....Main 3517-R
Gerding, Herman C., Res., 1242 Wall.....Main 6048-R
Gerding, John P., Res., 2210 John.....South 7049
Gerding, Wm. C., Drugs, 2638 Anthony } South 7333 / South 9580
Gerding, Wm. C., Res., 2714 So. Anthony...South 9671
Gerding, Wm. E., Res., 2121 Hanna.....South 7209
Gerdom, Herman, Res., 2716 John.....South 7630-R
Gerhard, Geo. B., Res., 3131 So. Wayne....South 8812-W
Gerhard, W. J., Res., 1204 E. Lewis.....Main 3319- J
Gerhardstein, Herman J., Res., 421 E. Jeff...Main 3056- J
Gerig, David H., Res., 3605 S. Harrison.....South 9424-R

MAIN 191
FIRST NATIONAL BANK BUILDING
WM. S. O'ROURKE JR. CO.
INSURANCE ONLY
ALL LINES WRITTEN

HOMEBUILDERS SUPPLY CO. Lumber--Millwork SOUTH 8782
Building Material 1436 MICH. AVE.

G

Gerig, E. E., Res., 647 Huffman.....Main 5180- J
Gerig, E. Stanley, Res., 521 Kinnaird.....South 6502-W
Gerig, Jesse J., Res., 3731 Webster.....South 7428-M
Gerig, S. S., Res., 1003 Nuttman.....South 9453-R
Gerke, see also Gehrke.
Gerke, Ernest C., Res., 516 Oakdale Dr.....South 8618
Gerke, Fred H., Res., 2723 Indiana.....South 6838-R
Gerke, Gustav, Winchester Rd.....Suburban 6821
Gerke, Harold S., Res., 116½ W. Woodland South 7251-R
Gerke, Henry, Hicksville Rd.....Rural 16-R
Gerke, Henry C., Res., 2438 Hoagland.....South 7241-M
Gerke, Herman, Res., Winchester Rd.....South 8652-M
Gerke, Herman H., Res., 312 E. Woodland..South 9983-R
Gerke, Louis C., Elect. Contr., 2613 Smith...South 8828-R
Gerke, Louis C., Res., 3022 Oliver.....South 8459-R
Gerke, Louis, Res., 2503 Smith.....South 6705-W
Gerke, Mrs. Louise C., Decatur Rd.....Suburban 7233
Gerke, L. H., Res., 1205 McClellan.....Main 3576-M
Gerke, Marie, Res., 1120 Kinsmoor.....South 7480-M
Gerke, Otto, Res., Winchester Rd.....Suburban 7311
Gerke, Theo., Res., Winchester Rd.....Suburban 7321
Gerke, Wm., Res., 2942 Welsser.....South 6413- J
Gerke, Wm. L., Wayne Trace.....Suburban 6422
Gerken, G. P., Res., Lima Rd.....Rural 53-M
Gerlach, Alfred W., Res. 1313 Summit.....Main 3202-M
Gerlach, Emil E., Res., 2729 Winter.....South 6097-M
Gerlock, George F., Res., 727 E. Creighton..South 6478-M
German, Nora E., Res., 1017 Northwood....Main 2986-R
Germann, Prof. E. J., Res., 2614 S. Wayne..South 6911-R
Gernand, W. J., Res., 4117 S. Fairfield.....South 9016-W
Geroff, A. D., Res., 1835 John.....South 9818-M
Geroff, K. K., Res., 2538 Weisser Park.....South 6514- J
Gerow, Mrs. Frances, Res., 1105 Garden....Main 706- J
Gerwig, Harry, Res., 1529 E. Wayne.....Main 2876-W
Gerwig, John F., Res., 801 Madison St....Main 6177- J
Gerwig, Louis C., Res., 1301 E. Lewis—Up..Main 1599-W
Gerwig, Mrs. Mary, Res., 1018 Liberty.....Main 1830-M
Geske, Fred, Res., 710 Third.....Main 3740-W
Gessler, see also Giessler.
Gessler, A. J., Res., 1008 Hugh.....Main 1161-R
Gessler-Kelty Co., Adv., 15 N. Amer. Bldg...Main 5246
Gessner, C. W., Res., 115 W. Williams.....South 7262-M
Getrost, V. M., Res., 1410 N. Anthony.....Main 6120- J
Getts, see also Getz and Goetz.
Getts, Carl B., Res., 215 Meridian.....Main 2769-R
Getts, Chas., Res., 1221 McClellan St.....Main 6334-R
Getts, H. L., Res., 433 E. DeWald.....South 9250-R
Getts, R. R., Res., 2526 Lafayette.....South 8636-W
Getty, C., Res., 2534 Warsaw St.....South 7383-M
Getty, Clem J., Res., 3319 S. Clinton.....South 6046-W
Getty, Frank, Res., 321 E. Williams.....South 7891-R
Getty, J. A., Res., 3015 Shawnee.....South 7295- J
Getty, P. J., Res., 517 Buchanan.....South 7213
Getty, Raymond, Res., 2917 Holton.....South 9687-M
Gettys, Claude B., Res., 1817 Riedmiller.....Main 6077-R
Gettys, Mrs. C. B., Res., 1329 Montgomery...Main 1144- J
Getz, see also Getts and Goetz.
Getz, Art J., Res., 2726 Lafayette.....South 8141-W

**GETZ & CAHILL**
Undertakers, 221 W. Berry.....Main 69

**★GETZ, CARL J.**
Realtor, 206-11 Noll Bldg.....Main 4343
Getz, Carl J., Res., 1131 Edgewater.....Main 3710
Getz, C. W., Res., 227 W. Creighton.....South 6325

Getz Electric Washers, Exclusive Dealers, 219 E. Berry.....Main 6363
Getz, Henry, 2308 W. Main.....Main 5097-M
Getz, John, Res., 707½ Columbia Ave.....Main 3376-R
Getz, Joseph F., Res., 618 W. Wash.....Main 862
Getz, Ray, Res., 1130 Spy Run.....Main 6566

★Getz, Sharp & Orr, General Store, 127 W. Columbia.....Main 4604
Gevers, Wm., Res., 1213 S. Anthony.....Main 5944-R
Geye, A. H., Res., 2115 Dodge Ave.....Main 7122-R
Geye, H. B., Res., 1238 Grant.....Main 2890-R
Geyer, see also Geler and Giere.
Geyer, B. F., Res., 3112 S. Webster.....South 8352
Geyer, C. F., Res., 324 E. Suttenfield.....South 7197-W
Geyer, Harry A., Realtor, 152 E. Berry.....Main 5121
Geyer, Harry A., Res., 2130 Florida Dr.....Main 1977-R
Giant, Henry, Res., Maysville Rd.....Main 591-R
Giant, Lansing, Res., 1331 E. Pontiac.....South 7995-M
Giant, Lulu A., Res., 1636 Franklin.....Main 1355- J
Giant, Nicholas, Res., 2528 Caroline.....South 7810-W
Gibbs, Ciara, Res., 2017 Meridian.....Main 2769- J
Gibson, Arley A., Res., 503 Madison.....Main 1396-R
Gibson, Edward L., Res., 56 Carson.....Main 3722-W
Gibson, Frank, Res., 117 Wallace.....South 7021-R
Gibson, Henry D., Res., 3403 S. Harrison...South 8292- J
Gibson, John D., Res., 1018 Hale.....Main 6525-R
Gibson, John F., 2502 New Haven Ave.....Main 4336-R
Gibson, Mrs. L., Res., 309 W. Williams.....South 6394- J
Gibson, Ralph S., Res., 4334 Drury Lane....South 8545
Gibson, Sam, Res., 802 E. Jefferson.....Main 4553-M
Gibson, W. A., Res., 2815 Weisser.....South 8269-M
Gibson, Wm. H., Res., Ridgewood Dr.....Main 6442-R
Gick, Aug. G., Res., 2212 Chestnut.....Main 384- J
Gick, Fred H., Res., 920 Lafayette.....Main 3572-R
Gick, George, Res., 1340 Hugh.....Main 4398-W
Gick, Henry P., Res., 2211 Chestnut.....Main 3863-M
Gick, Louis H., Res., 1850 Florida Dr.....Main 6711-M
Gick, Paul G., Res., 2102 Curdes Ave.....Main 6708-M
Gidley, John, Res., 712 Walnut.....South 7273-R
Gidley, Wilbur, Res., 454 E. Leith.....South 8462-M
Giere, see also Geyer and Geier.
Giere, J. C., Res., 247 E. Pontiac.....South 6653-R
Giese, J. J., Res., 416 E. Leith.....South 8657- J
Gieseking, Louisa M., Res., 2021 Wells.....Main 3331-W
Giesseler, Mrs. Sieg, Res., 625½ E. Wayne...Main 1094-W
Gieser, Adolph G., Res., 931 Liberty.....Main 5759-W
Gieser, F. Ed., Res., 1212 Delta Blvd.....Main 4237-M
Gieser, J. H., Res., 946 Erie St.....Main 2045-W
Gieser, Julius, Res., 514 Wagner St.....Main 6997- J
Giessler, see also Gessler.
Giessler, G., Res., 2823 Hanna.....South 6925-W
Gifford, L. B., Res., 1213 Marion St.....Main 5622-W
Giggy, E. G., Res., 2002 N. Barr.....Main 6945
Gil-Sharp Mfg. Co., 301 Tri-State.....Main 510
Gilb, N. M., Res., 214 W. Jefferson.....Main 2843-W
Gilbert, A. H., Res., 211 Masterson.....South 7324
Gilbert, C. M., Res., 3121 S. Monroe.....South 9867-M
Gilbert, Chas. E., Res., 2315 Hoagland.....South 6413
Gilbert, Mrs. C. E., Res., 724 Anderson.....Main 3966-W
Gilbert, J., Grocery, 1108 Taylor.....Main 6224
Gilbert, J., Trucking Co., 222 E. DeWald...South 8822
Gilbert, Lyle R., Res., 1212½ Cass.....Main 2054- J
Gilbert, Mrs. M. K., Res., 602 Greenlawn....Main 3321- J
Gilbert, Mrs. Wm. W., Res., 2309 Glenwood..Main 6836-R
Gilbert, Ward O., Res., 3626 S. Wayne.....South 7185-R
Gilchrist, Robt. E., Res., 3001 Plaza.....South 9620-R
Gildea, Howard E., Res., 724 Runnion.....Main 3687-W
Gildersleeve, Clyde, Res., 1225 Spy Run.....Main 5393
Giles, Mrs. A. A., Res., 217 E. Creighton....South 7330-W
Giles, M. A., Res., 2418 Hoagland.....South 8308- J
Gill, H. M., Res., 740 W. DeWald.....South 8029-R
Gill, Joseph, Res., Lima Rd.....Rural 57-M
Gilliam, E., Res., 1155 Kinsmoor.....South 8531- J
Gillardo, John, Res., 2316 Oliver St.....South 6620-W
Gillespie, Fremont, Res., 1401 Kensington...Main 6730-W
Gillett, C. M., Res., 822 Lake Ave.....Main 6593
Gillette, R. P., Res., 2715 Lillie.....South 6790-W
Gilliam, Elnora, Res., 517 Hough.....Main 5769-M

**GILLIE BROS.**
Auto Tops, 208 W. Lewis.....Main 3149

Gillie, George W., Veterinary Surgeon, 333 Clinton.....Main 448
Gillie, Geo. W., Res., Ardmore Ave.....Main 3136-M
Gillie, George, Res., 1711 Wells St.....Main 2743-M
Gillie, James, Res., Goshen Rd.....Rural 80-W
Gillie, Mrs. Janet, State Rd.....Main 591-M
Gillie, John, Res., 219 Brackenridge.....Main 3884-M
Gillieron, Joe, Res., 2216 Florida Dr.....Main 2560-W
Gilliland, Mrs. Ora, Res., Hayden Rd.....Suburban 6322
Gilliland, T. S., Res., 1327 Lynn Ave.....Main 4342-R
Gilliom, Elmer F., Res., 1154 Glasgow.....Main 1728- J
Gilliom, George M., Res., 443 E. Pontiac....South 7218- J

**★GILMARTIN LUMBER CO.**
Lumber, Etc., 117 Murray.....South 7700
Gilmartin, E., Res., 111 W. Taber.....South 6138
Gilmartin, Edw., Res., 1203 W. Wayne.....Main 2256
Gilmartin, Frank J., Res., 386 W. Woodland South 6977-M
Gilmartin, M. J., Res., 202 Masterson.....South 9691
Gilmore, H., Res., 1320 Jones St.....Main 4382-R
Gilpin, F. M., Res., 3206 Euclid.....South 9385
Gilpin, Dr. John H., Res., 234 Utility Bldg...Main 1080
If no answer, call.....Main 6015
Gilpin, J. H., Res., Nea Micca Farm....Main 6233-M
Gimpel, Anton, Res., 739 Knitters Ave.....Main 3939-M
Gindlesparger, Mrs. Walter, 1812 Howell....Main 5918-R
Gingher, F. H., Res., 2720 Lillie St.....South 7679- J
Gingher, Vern, Res., 1216 Union.....Main 1186- J
Ginn, Ethel O., Res., 419 W. Butler.....South 7191-W
Ginn, Lester E., 1130 Packard.....South 9067
Ginther, A. L., Res., 1233 Scott Ave.....South 8077-W
Ginther, Mrs. Florence, Res., 2251 Westbrook Dr.....Main 7081
Ginther, Mrs. Linda, Res., 1154 Francis.....Main 1539-W
Ginthy, Harry W., Res. 3404 Indiana.....South 8953
Girard, see also Garard and Gerard.
Girardot, A., Res., 223 E. Superior.....Main 4003-R
Girardot, Bernard F., Res., 455 E. Pontiac..South 8042-R
Girardot, Chas., Res., 2909 Reed St.....South 8927-M
Girardot, Elmer, Res., 3705 Oliver.....South 9766-W
Girdler, Mrs. F. M., Res., 415 W. Wildwood..South 8217- J
Girten, Geo. W., Res., 1816 Howell St.....Main 5716-W
Girton, Lester F., Res., 2902 S. Barr.....South 6150-R
Girton, M. E., Res., 1215 Jackson.....Main 3786-M
Givens, A. L., Res., 4018 S. Wayne.....South 8638-W
Givens, J. E., Res., 215 Bellita.....South 6694-R
Gladbach, Mrs. Augusto, Res., 2914 Lillie...South 9004- J
Gladbach, Godfrey J., Res., 1710 Spy Run...Main 3288-M
Gladbach, Rudy, Res., 1712 Erie.....Main 3045- J
Gladden, Marguerite, Res., 902 Columbia....Main 3483- J
Gladieux, A. C., Res., 209 W. Woodland....South 7281-M
Gladieux, F. C., Res., 525 E. Berry.....Main 3294- J
Gladieux, J. F., Res., 3705 S. Barr.....South 8134-R

FT. WAYNE SPECIAL FURNITURE WORKS SHOW CASES DESKS TABLES
OLD FURNITURE REMODELED AND REFINISHED Phone Main 465 608 Pearl St.

**Consumers Ice Co.** Our Marked Ice Assures Full Weight **Main 594**

Gladstone, M., Bags & Burlap, 1220 Lafay...Main 4773
Glander, J. A., Res., 2223 Oliver.....South 9729-M
Glaser, John, Res., 1335 Hanna.....Main 3386- J
Glass, C. E., Res., 2610 Hoagland Ave.....South 6000-W
Glass, Eldred S., Res., 1202 Michigan.....Main 6560-M
Glass, Mrs. M. E., Res., 400 Poplar.....South 8055-M
Glass, Ned W., Res., 3023 Monroe.....South 9274- J
Glass, Nellie C., Res., 212 W. Pontiac.....South 7798R
Glass, O. E., Res., 2903 Shawnee.....South 7258-M
Glass, W. C., Res., 233 N. Corneil Circle....South 7795-M
Glasser, Andrew, Res., 204 Third.....Main 3827-M
Glassley, Amos W., Res., 1210 Columbia....Main 4662-R
Glaub, Jos. A., Res., 3715 Arlington.....South 9269-M
Glazier, Frank P., Res., 714 W. Jefferson.....Main 1481-R
Glazier, Harry, Antique Furniture and Repairing, 532 Home.....South 7993
Gleason, F. S., Res., 2919 S. Harrison.....South 7620- J
Gleich, C. H., Res., 1808 St. Joe.....Main 5803-R
Glenn, Francis, Res., 511 E. Pontiac.....South 7753-R
Glenwith, J. W., Res., 1201 Garden St.....Main 3871-W
Glessner, C. H., Res., 618 Florence.....Main 3776- J
Glessner, Mrs. Wilma D., 1436½ Wells.....Main 1613- J
Glissman, C. G., Res., 1504 Swinney.....Main 6017-W

**GLOBE AUTOMOBILE MUTUAL INS.** { Main 5960
273-6 Central Bldg. { Main 5952

Globe Auto Rep. & Painting Shop, 1017 Broadway.....Main 96
Globe Finance Co. { Main 5945
277 Central Bldg. { Main 7045
Glock, Dr. H. E., Eye, Ear, Nose, Throat, 404-5 Noll Bldg.....Main 2940
Glock, Dr. H. E., Res., 1015 Lake.....Main 938
Glock, J. O., Res., 2002 Phenie.....Main 5367
Glocke, Herman, Res., 729 Runnion.....Main 2816-R
Glosop, Gec. W., Res., 3717 Shady Ct.....South 9272-R
Glosop, Mrs. Lizzie, Res., 2708 Weisser.....South 8421-R
Glotzer Coal Co., 607 Barr St.....Main 6590
Glotzer, L., Res., 928 Rivermet.....Main 1472-R
Glover, Frank J., Res., 2320 John.....South 9843- J
Glusenkamp Bros., Soft Drinks, 1311 W. Main.....Main 3398
Glusenkamp, Frank, Plumber, 4455 Kenilworth Ave.....South 6976- J
Glusenkamp, Fred, Res., Leesburg Rd.....Main 2434-M
Glusenkamp, F. W., Res., 127 Lexington...South 7813-R
Glusenkamp, L., Res., Florence & Sherman..Main 2875-M
Gnau, John, Res., 1124 Hugh.....Main 2874-W
Gnau, Martin, Res., 2040 Lafayette.....South 9032-R
Gnau, P., Res., 529 S. Martin.....South 7975- J
Gnau, P. W., Res., 2717 Weisser Park.....South 6713-M
Goba, Albert, Res., 1654 Wells.....Main 4257-M
Goba, Louis, Huntington Rd.....Rural 127-M
Goble, see also Gable and Goebel.
Goble, W. A., Res., 2205 California.....Main 1488-W
Gocke, A. C., Drugs, { Main 7
932 Broadway { Main 8
Gocke, A. C., Res., 1216 Fairfield.....Main 1043
Gocke, Howard L., Res., 211 Douglas.....Main 2865- J
Gocke, Louis A., Forest Hill Ave.....Rural 109-M
Gocke, Louis H., Res., 310 Brackenridge.....Main 1758
Goddard, Mrs. Cora, Res., 1215 Packard.....South 7098-R
Goddard, H., Res., 4239 Wycoma.....South 8692-W
Goddin, H. B., Res., 2417 S. Harrison.....South 9606
Godfrey, C. L., Res., 313 Brackenridge.....Main 4866
Godfrey, John J., Res., 434 E. Leith.....South 6297-W
Godfrey, L. E., Res., 3212 Oliver St.....South 8897-M
Godfrey, W. A., Res., 2015 Roy St.....Main 4033-M
Godwin, Roy M., Res., 1901 Alabama.....Main 6049
Goebel, see also Gable and Goble.

**GOEBEL, CARL J., D. C., M. C.**
Chiropractor, X-Ray of Spine, 107 W. Berry Main 4628

**GOEBEL, CARL J., D. C., M. C.**
Res., 2803 Hoagland.....South 8498

**GOEBEL, PAUL J., D. C., Ph. C.**
Chiropractor & X-Ray Spinog.,
401-7 Citizens Tr. Bldg.....Main 440

**GOEBEL, PAUL J., D. C., Ph. C.**
Residence, N. W. Cor. Forest & Alabama..Main 4544
Goebel, John, Res., 1116 Francis.....Main 2366- J
Goeglein, A., Res., 2115 Smith.....South 7733-W
Goeglein, Mrs. Carrie, Res., 1225 Stophlet...Main 6357-W
Goeglein, C., Hicksville Rd.....Rural 11-M
Goeglein, D., Maysville Rd.....Rural 1- J
Goeglein, Fred C., Res., 920 Rivermet.....Main 2706-W
Goeglein, G. J., Res., 1730 Hillside.....Main 2297- J
Goeglein, Geo. J., Res., 932 N. Anthony.....Main 7106-M
Goeglein, Henry J., Res., 1515 N. Anthony...Main 6697- J
Goeglein, Herman, Hicksville Rd.....Rural 13-M
Goeglein, M., Trier Rd.....Rural 33- J
Goeglein, O., Hicksville Rd.....Rural 13-R
Goeglein, Theodore, Maysville Rd.....Rural 14-R
Goeglein, V., Maysville Rd.....Rural 1-M
Goeglein, V. J., Res., 1030 Delaware.....Main 3577-W

**GOEHRINGER AUTO CO.**
Autos, 2310 S. Calhoun.....South 7782
Goehringer, John, Res., 3218 S. Harrison....South 7548-M
Goerlz, Charles, Res., 612 Prospect.....Main 2686- J
Goerling, John J., Res., 412 E. Pontiac.....South 8236-W
Goers, Wm. A., Res., 2927 Hanna.....South 7659-R

**★GOETTE COAL CO.**
1512 S. Anthony.....Main 5781
Goette, Fred, Res., 2215 Hanna.....South 6921
Goette, William, Res., 805 Kinsmoor.....South 6075-W
Goetz, see also Getts and Getz.
Goetz, Mrs. H., Res., 1111 Maumee.....Main 3001-R
Goetz, Lawrence J., Res., 1025 E. Wash.....Main 2038- J
Goff, J. O., Res., 450 Rose Lane.....South 7787-R
Goheen, W. C., Res., 2221 New Haven Ave...Main 2513- J
Golke, Mrs. T. B., Res., 327 W. Jefferson....Main 2746-R
Golke, Wm. F., Res., 1011 W. Jefferson.....Main 2830-W
Golngs, Mrs. Edith, Res., 1822 Smith.....South 6883-W
Goldberger, Mrs. Eliz., Res., 1320 E. Wayne..Main 636
Golden, Mrs. Anna, Res., 1920 Webster.....South 8387- J
Golden, Mrs. A. W., Res., 529 E. Wayne....Main 1094-R
Golden, C. J., Res., 918 Wildwood.....South 8158
Golden, DeWitt, Res., 1417 Stophlet.....Main 4980-M
Golden, Mrs. Dora, Res., Lima Rd.....Rural 56- J
Golden, Mrs. Emma, Res., 2014 S. Clinton....South 9258-R
Golden, E. J., Gents' Furnisher, 926 Calhoun Main 979
Golden Fawn Bus Garage, 1224 Webster....Main 6288
Golden, Geo., Res., 648 Wagner.....Main 5745-M
Golden, John C., Res., 328 Nussbaum.....Main 5203-M
Golden, John W., Res., 3418 Fairfield.....South 7017-W
Golden, Joseph, Res., 1117 Fulton.....Main 4632
Golden Rule Realty Co., 625 Calhoun.....Main 239
★Goldman, Julian, Store, Ready-to-Wear, 908-10 Calhoun.....Main 5671
Goldman, Nathan, Res., 35 Hamilton House Main 4656
Goldsmith, C. C., Res., 4018 S. Calhoun....South 8155- J
Goldsmith, Harry A., Res., 736 W. DeWaid South 6036-M
Goldstein, Mrs. Leona, Res., 1004 W. Wayne Main 699-R
Goldstine, H., Res., 712 Ewing.....Main 2253-R
Goldstine, Harry, Second-Hand Clothing, 219 E. Main.....Main 2436
Goldstine, Harry, Res., 716 Columbia Ave....Main 880
Goldstine, Hyman, Real Estate, 336-7 Utility Main 2460

**GOLDSTINE, JOE N.**
Realtor, 336-37 Utility.....Main 2460
Goldstine, J. N., Res., 916 E. Wayne.....Main 5779

**GOLDSTINE, LOUIS**
Columbian Nat'l Life Ins. Co.,
810 First Nat'l Bank.....Main 6640
Goldstine, Louis, Res., 1348 Park Ave.....South 8187-M
Goldstine, Sam, Res., 2415 Florida Dr.....Main 5855
Goldthwaite, F. H., Res., 2203 Lawrence....South 9332-M
Goleeke, George, Res., 319 E. Woodland.....South 7197- J
Goll, Walter S., Res., A-21, White Apts.....Main 4744
Gollmer, Albert, Res., 441 Kinnaird.....South 9445-R
Gollmer, Ed J., Res., 333 Kinnaird.....South 9393-W
Gollmer, Louis, Res., 1049 Swinney.....Main 6810-M
Gollmer, Robt. J., Res., 1846 Lindley.....Main 6562-R
Gombert, Fred H., Res., 3420 Plaza.....South 9595-M
Gombert, Paul G., Res., 1325 E. Wash....Main 3978-W
Gombert, William, Wayne Trace.....Suburban 6432
Gomoll, Julius, Res., 1428 Taylor.....Main 5454-M
Gongaware, Z. N., Highland Pk. Forest.....Rural 109-R
Gongwer, G. W., New Haven Ave.....Main 3010- J
Good, E. E., Res., 514 Wallace.....South 6033-M
Good, George, Res., 838 Lake.....Main 2279- J
Good, L. Vance, Res., 3318 Bowser.....South 7715-M
Good, M. U., Pauiding Rd.....Suburban 6611
Good, W. R., Res., 1529 California.....Main 4629
Goodfellow, Elizabeth, 1809 S. Harrison.....South 8847-W
Goodfellow, Mrs. Mary, Res., 1029 Maumee..Main 5677-W
Goodman, Alfred, Res., 324 E. State.....Main 4951-M
Goodman, Joseph, Res., 1823 Dubois.....Main 1363-W
Goodman, Mrs. Louisa, Res., 604 W. Berry..Main 6534
Goodmann, Pius, Res., Maysville Rd.....Rural 6-M

**★GOODRICH, B. F., RUBBER CO.**
916 Barr.....Main 5930
Goodrich & Diamond Tires, 620 S. Harrison..Main 1202
Goodrich, D. Parsons, Res., 3810 Fairfield...South 8024-R
Goodrich, Maude M., Res., 427 Masterson...South 7129- J
Goodson, Mrs. N. E., Res., 1931 Pine St.....South 9552
Goodwin, Dr. A., Res., 1105 S. Lafayette.....South 9616-W
Goodwin, R. Brien, Res., 1423 Green St....South 6913-R
Goodyear Auto Co., 522 Ewing.....Main 4986
Goodyear, Chas. F., Res., 1013 Kinsmoor....South 7760-M
Goodyear Tire & Rubber Co., Inc., 1331 S. Calhoun.....Main 4205

**GOODYEAR TIRE SALES CO.**
218 E. Main.....Main 712
Gooley, H. F., Res., 517 E. Wayne.....Main 2410-W
Gooley, Mrs. Mary, Res., 420 Masterson.....South 7040-W
Goral, Albert J., Res., 1630 Short.....Main 4029- J
Goral, Clarence J., Res., 2211 S. Calhoun...South 9731-R
Goral Motor Sales Co.,
2013-15-17 S. Calhoun.....South 6566
Gordon, Albert E., Res., 916 E. Creighton..South 7594-M
Gordon, Clifford, Res., 1218 Gay.....Main 4539- J
Gordon, C. W., Res., 416 Fairmount Place...Main 2025
Gordon, Carl W., Res., 1520 Crescent.....Main 6914
Gordon, Daniel, Res., 129 E. Leith.....South 8168-R
Gordon, Elize, Res., 605 Hough.....Main 3903
Gordon, Fred M., Illinois Rd.....Rural 103-R
Gordon, F. R., Res., 3228 Oliver St.....South 8898-M

**MAIN 419** 110 to 114 E. BERRY **DESSAUER BROS.** THE STORE FOR EVERYBODY

# RODENBECK CO., UNDERTAKERS

1331 MAUMEE AVE. MAIN 3038


G

Gordon, Grace, Res., 611 E. Washington....Main 5124
Gordon, Joe, Res., 434 W. Rudisill.....South 8227-R
Gordon, Jos., Res., 801 Archer.....Main 2235-W
Gordon, J. Monroe, Res., 2515 N. Anthony...Main 4018-W
Gordon, Ransom, Res., 1705½ Wells.....Main 3590-M
Gordon, Ruffus, Res., 1429 McCulloch.....Main 1052- J
Gordon, Thomas E., Res., 625 Riverside.....Main 3423-M
Gordon, Mrs. W. D., Res., 1317 W. Wash....Main 5406
Gordy, Glen A., Res., 604 W. Washington...Main 3883
Gorham, Florence, Res., 606 Clinton.....Main 4831-R
Gorham, N., Res., 1526 Boone.....Main 2522-W
Gorman, see also Garman.
Gorman, Dennis, Res., 524 E. Berry.....Main 1831-M
Gorman, F. F., Res., 916 Hugh.....Main 3059-R
Gorman, T. F., Res., 1322 W. Wildwood....South 8598-M
Gorrell, Edna, Res., 3209 S. Barr.....South 9278-R
Gorrell, Eliz., Kiwanis Apts.....Main 4202
Gorrell, Lafayette, Bluffton Rd.....Suburban 7412
Gorrell, Mazy E., Res., 18 Penn Place.....Main 4781-M
Gorrell, R. M., Res., 433 Fairmount.....Main 3439-R
Gosda, Ed., Res., 2444 Gay.....South 7594-W
Goshert, Homer B., Res., 1005 Packard.....South 8587-M
Gosney, Hartwell, Res., 4234 Tacoma.....South 8200-W
Gospodorick, Martin, Res., 901 Forest Ave..Main 6773- J
Goss, Chas., Res., 1804 Dubois St.....Main 1040-W
Goss, Ed. T., Res., 424 Brackenridge.....Main 2650-M
Goss, Irl A., Res., 1931 E. Creighton.....South 9748
Gossard, Harry V., Res., 207½ W. Main.....Main 5104
Gotsch, Otto E., Res., 2006 California.....Main 2575-R
Gotta, Bernard E., Res., 524 E. Creighton...South 7639-R
Gotta, Michael, Res., 71 Hamar.....Main 3530-R
Gould, E. S., Res., 3306 Indiana.....South 7636-R
Gould, Dr. Lyman, Office, 331 Utility Bldg...Main 3774
Gould, Dr. Lyman K., Res., 454 Arcadia Ct...South 6153
Goulding, Harry, Res., 1602 Cass St.....Main 3127-W
Gouty & Bellamy, Cigars, 2617 S. Calhoun..South 8845
Gouty, Elvin C., Res., 237 Douglas.....Main 3573-M
Gouty, M. B., Res., Covington Rd.....Suburban 8240
Gouty, S. Clayton, Res., 4401 S. Calhoun...South 6976-M
Gouty, Wm. H., Res., 1005 Archer.....Main 2836-M
Grabill, Rev. S. J., Res., 4106 S. Wayne.....South 8692-R
Grable, see also Graybill.
Grable, J. C., Res., 2720 Hanna.....South 7222-W
Grable, S. A., Res., 518 W. Wayne.....Main 599- J
Grabner, Clem M., Res., 812 W. DeWald.....South 7192-W
Grabner, Henry J., Res., 2105 E. Wash.....Main 3372-W
Grace Construction Co.,
Office, 903 First National Bank.....Main 2018
Grace Construction Co., Plant, 1702 Winter..Main 1784
Grace, Martin J., 302 Worthington Apts.....Main 2168
Grace Reformed Church, 316 E. Wash.....Main 882-R
Grace, Wm., Res., 1006 Hamilton Ave.....South 9842-R

**GRADY-CLARK CO.** { Main 4550
Realtors, 816 Clinton..... { Main 6834

Graeter, Wm. F., Res., 902 W. Wash.....Main 1633
Graffe, Fred, Res., 1124 Fulton.....Main 2268-R
Graffe, F. C., Res., 1812 College St.....Main 6093-W
Graffe, Henry J., Res., 3220 Dinnen.....South 7176- J
Graffe, Robert, Res., Semlnole Circle.....South 6025-W
Grafmiller, Dr. H. E., Res., 444 W.Wildwood South 9440- J
Graft, D. E., Res., Bluffton Rd.....Suburban 8613
Grage, Mrs. Belle, Res., 1823 High.....Main 5958-R
Grage, Mrs. Elizabeth, Res., 925 Woodview..South 9834-R
Grage, Emma L., Res., 116 E. Suttenfield....South 7132-W
Grage, Henry, Res., 333 E. Berry.....Main 1742
Graham, C. B., Res., 1234 Home Ave.....South 9070-R
Graham, Chas., Res., 928 Klnsmoor.....South 8560-W
Graham, Clara, Res., 419 Dawson.....South 6571-M
Graham, Edward J., Res., 116 E. Rudisill....South 9291- J
Graham, George E., Res., 3022 Calhoun.....South 6879
Graham, Israel R., Res., 1919 Fourth St.....Main 2536-W
Graham, James E., and Evans, John M.,
Attorneys, 232 Utility Bldg.....Main 615
Graham, Jas. E., Res., 428 Van Buren.....Main 6275-M
Graham, Jas. F., Sand Pit, Arbor Ave.....South 9515-W
Graham, James F., Standpoint Rd.....Suburban 6113
Graham, Thos. B., Res., 230 S. Calhoun.....Main 5172-R
Graham, W., Res., 130 Murray St.....South 7021-M
Grams, John W., Res., 2011 Lafayette St....South 8323-R

**★GRAND LEADER**
Department Store. 901-11 Calhoun.....Main 5625
Private Branch Exchange connects with all departments.

Grandchamp, Charles, Res., 1206 W. Jeff....Main 1576- J
Grand Theatre, Moving Pictures, 914 Calh...Main 998
Grandy, Dr. Chas. C., Office,
Duemling Clinic, 2902-6 Fairfield.....South 8892
Grandy, Dr. Chas. C., Res., 814 Wildwood..South 8326
Graney, Mrs. Ellen, Res., 428 Masterson...South 6393-W
Granger, Francis, Res., 918 Nuttman Ave...South 8992
Granger, Laura W., Res., 722 Jackson.....Main 4091
Granger, W. O., Res., 1001 W. Jefferson....Main 1457
Granneman, Henry C., Res., 1717 Webster..South 7670
Grant, A. N., Res., 430 E. Washington.....Main 5837-W
Grant, Daniel, Res., 1209 Columbia.....Main 2805-M
Grant, W. T., 25c Dept. Store, 1002-6 Calh..Main 619
Grashin, Morris, Res., 2219 Clinton.....South 8567-R
Grashoff, Benj., Res., 717 Prospect.....Main 1788- J
Grashoff, Frank, Res., 3018 Reed St.....South 9676-R
Gratts, Milford W., Res., 922 Burgess.....Main 3413-M
Gratts, Vern, Res., 3419 S. Webster.....South 6526-M
Graue, Conrad, Soft Drinks, 2619 Weisser..South 6611
Graue, G. H., Res., 824 Home.....South 6576-W
Graupner, A. T., Res., 1718 Jessie.....Main 709-R
Graves, Harold M., Res., 458 E. Leith St....South 7379- J
Graves, Louis, Res., 214 W. Butler.....South 7299
Gray, see also Grey.
Gray, Bert, Grocery, 2827 Parnell.....Main 487
Gray, C., Res., 1205 Fulton.....Main 4155- J
Gray, E. D., Res., 1215 Clay.....Main 2377-W
Gray, Geo. P., Soft Drinks, 236 E. Col.....Main 1832
Gray, H. C., Res., 1332 Wells.....Main 3515-W

**GRAY, H. E.**
Res., 1907 Lynn Ave.....Main 322

Gray Optical Co., Res., 1630 S. Calhoun.....South 9674
Gray's Ready Roofing Co., 111 Brackenridge..Main 3333
Gray, Willlam, Res., 1216 Spy Run.....Main 1679-R
Graybill, see also Grable.
Graybill, D. H., Res., 901 W. Fourth.....Main 1916-M
Grayston, A. K., Res., 26 Worthington Apts..Main 5942-M
Grazier, C. D., Res., 2707 Weisser Pk:.....South 7630- J
Greaney, D. S., Res., 435 E. Creighton.....South 7381-M
Greaney, M. J., Res., 1707 Webster.....South 6694-W
Great Atlantic & Pacific Tea Co., 1306 Cal..Main 4001
Greber, Charles, Res., 4525 S. Lafayette St..South 6979-M
Greek, Albert, Res., 1215 Stophlet.....South 6357-R
Greek, Cleo G., Res., 937 Cottage.....South 6333-W
Greek, Fred, Res., 1121 Packard.....South 8537-M
Greely, Philip, Res., 3003 S. Webster.....South 6371-W
Green, Alfred, Res., 3718 Holton Ct.....South 9766-R
Green, Mrs. Chas., Res., 2141 Hanna.....South 8977- J
Green, Earl S., Res., 1427 Cass.....Main 6132- J
Green, Ed., Res., 1224 Barthold.....Main 5084- J
Green, Geo. W., Res., 3228 Holton.....South 7092-W
Green, John, Res., Piqua Rd.....Suburban 7240
Green Lantern Tea Room, 1030 Harrison.....Main 2843-R
Green, Ralph, Res., 2008 N. Clinton.....Main 2544-W
Green, Robt. J., Res., 1104 Columbia.....Main 2534-M
Green, Seth F., Res., 1925 Florida Dr.....Main 3770-R
Green, Wm., Res., 1916 Maumee.....Main 3497-R
Greenawalt, O. J., Maysville Rd.....Rural 11-W
Greene, Frank, Res., 607½ Barr.....Main 4588- J
Greene, M. F., Res., 1002 State Blvd.....Main 6783- J
Greenhoe, Wm. H., Res., 1328 Spy Run.....Main 3773-W
Greenland, J. A., Res., 3302 Indiana.....South 8206
Greenfelder, Mollie, Res., 921 Ewing.....Main 4820
Greenstone, I. G., Res., 1838 Broadway.....Main 6182-W
Greenwell, Perry, Res., Hollywood Add.....Rural 61- J
Greenwood Springs Water Co., 436 E. Jeff...Main 3720
Greer, see also Greir.
Greer, C. E., Res., 527 Archer.....Main 3637-M
Gregg, Fred F., Goshen Rd.....Rural 70-M
Gregg, L. W., Res., 802 Putnam.....Main 4294-W
Gregory, J. F., Res., 1118 Hanna.....Main 5652- J
Greibel, see also Gribel.
Greibel, Chas., Res., 2114 Phenie.....Main 6296- J
Greider, Chas. W., Res., 612 Klnsmoor.....South 6842-M
Greider, Earl, Res., 3510 Ramsey.....South 6668-M
Greider, Findley, Res., Huntington Rd..Suburban 8413
Greider, John, Res., 1156 Packard.....South 6544-R
Greim, see also Grlm.
Greim, August F., Res., 2314 N. Anthony...Main 6701-W
Greim, Fred, Res., 1444 E. Lewis.....Main 163- J
Greim, John, Res., 2022 Reidmiller.....Main 5434-M
Greim, Martin, Res., 1419 Grant.....Main 4127-M
Greiner, Blanche, Res., 1312 McClellan.....Main 3854- J
Greiner, Chas., Piqua Rd.....Suburban 6979- J

**GREINER, CHAS. W.**
Bicycles, 2802 S. Calhoun.....South 8084

Greiner, D. E., Res., 1444 W. Wildwood....South 8743- J
Greiner, Fred E., Groc. & Meats, { South 6524
3328 Fairfield..... { South 7637
Greiner, Henry, Jr., Res., 2231 John.....South 7965-M
Greiner, Theodore P., Res., 3814 Arlington South 7963-M
Gremaux, C. J., Res., 529 Prospect.....Main 6492-W
Gremaux, L. W., Res., 1405 S. Anthony.....Main 6039-M
Gremel, Alfred A., Res., 1125¼ Maumee.....Main 2847-M
Grenzenbach, Carl, Res., 2228 Curtis Ave..South 9549-W
Grenzenbach, Geo. F., Painter, Highland Pk. Main 6379
Grenzenbach, Jno., Res., 3204 Harrison.....South 6042- J
Grepke, Carl A., Res., 1630 St. Mary's.....Main 1765-M
Grepke, William, Res., 2056 Spring St.....Main 3196- J
Gresley, J. Leroy, Res., 1515 Carson.....Main 3472- J
Greulach, see also Crilo.
Greulach, Martin, Res., 1420 Eliza.....Main 1023-M
Greve, Joe, Res., 1023 Cochran.....Main 2030- J
Greven, Martin, Jr., Res., 115 W. Taber.....South 8500-M
Grewe, August, Res., 1933 Bayer Ave.....Main 6462-W
Grewe, Fred, Jr., Res., 1321 Rockhill.....Main 3786-R
Grey, see also Gray.
Grey Hat Shop, Milliner,
Palace Theatre Bldg.....Main 4611
Gribben, John F., Res., 1106 Wabash.....Main 2871-R
Grice, John, Res., 323 E. Lewis.....Main 2143-W


# CITY LIGHT AND POWER

308 E. BERRY STREET PHONE Main 57

MAIN 3072
133 West Washington
PARAMOUNT DRY CLEANERS
PLANT 2817 S. CLINTON

Griebel, see also Greibel.
Griebel Coal Co., 1601 Anthony Blvd.....Main 4593
Griebel, E. A., Res., 2135 Florida.....Main 5181-R
Griebel, Edw., Res., 1318 McClellan.....Main 2701-R
Griebel, Emilie, Res., 2008½ Riedmiller.....Main 5082-W
Griebel, Mrs. Emmilie, Res., Lima Rd.....Rural 65-R
Griebel, Fred C., St. Joe Rd.....Main 1434- J
Griebel, Geo., Res., 1219 Taylor St.....Main 6368-W
Griebel, Louise, Res., 309 W. Superior.....Main 6191-W
Griebel, Oscar C., Res., 1203 Kensington.....Main 6145-M
Griebel, R. L., Res., 4124 S. Wayne.....South 6786-R
Griebel, Wm. L., Res., 2902 Weisser Park...South 7424-M
Grieger, A. W., Res., 1244 Ilsley Dr.....South 9314

**GRIEGER BROS.**
Chevrolet Sales, 313-21 E. Washington....Main 6550
Grieger Bros., Used Car Lot,
Lewis and Clinton.....Main 6994
Grieger, C. A., Res., 2902 Webster.....South 7258- J
Grier, see also Greer.
Grier, Lena, Res., 525 Home.....South 7473
Griewank, W. G., Res., 2402 Pontiac.....South 8388-R
Grieser, C. J., Res. 2140 John.....South 8528- J
Grieser, William, Res., 2427 Fox.....South 7421-W
Griffin, C. O., Res., 1718 St. Joe.....Main 3194
Griffin, P. F., Res., 616 W. Berry.....Main 2134
Griffin, T. R., Res., 619 Osage.....Main 6999
Griffin, William M., Res., 2825 Fairfield.....South 6110
Griffis, E. H., Res., 412 W. DeWald.....South 8055- J
Griffis, Lyman T., Res., 615 Third.....Main 3563-W
Griffith, Chas. M., Res., 1609 Lantz Ave.....Main 6820- J
Griffith, Chester E., Res., 3522 Ramsey.....South 6668-R
Griffith, C. L., Res., 200 E. Jefferson.....Main 2177
Griffith, C. P., Res., 2216 Earr.....South 7996- J
Griffith, C. S., Res. 2018 Hoagland.....South 8059-M
Griffith, Dorman M., Res., 316½ E. Wayne..Main 5085- J
Griffith, Everett C., Res., 1130 Jones St.....Main 5352-W

**GRIFFITH-GOODRICH CO.**
Architects, 211 E. Berry.....Main 193
Griffith, G. R., Res., 2112 Nelson.....Main 5685- J
Griffith, Harry J., Res., 130 Baker St.....Main 3931-R
Griffith, Lauren C., Res., 1520 Lake.....Main 3154-W
Griffith, Levi, Aqua Rd.....Suburban 6618-W
Griffith, W. F., Res., 906 Wayne.....South 8829-W
Griffiths, F. Emmerson, Res., 3217 S. Monroe South 9885-R
Griffiths, May, Res., 1011 Oakdale.....South 9452- J
Grim, see also Greim.
Grim, Delores, Res. 344 Brandriff St.....South 9065-R
Grim, E. F., Res., 3027 Oliver St.....South 9165-M
Grim, Frank, Res., 2507 S. Anthony.....South 9694-M
Grim, J. L., Res., 3404 Lafayette.....South 8563-M
Grim, Vera, Res., 342 Brandriff.....South 6459-R
Grim, W. L., Res., 454 Rose Lane.....South 9169
Grimes, C. A., Res., 1027 Edgewater.....Main 1482-R
Grimes, Chas., Res., 1911 Hoagland.....South 6615- J
Grimm, Leslie A., Res., 3404 New Haven Ave. Main 5518-W
Grimme, G. E., Res., 2322 S. Clinton.....South 7491
Grimme, Harry, Glendale Dr.....Rural 126- J
Grimme, J. C., Res., 703 Madison.....Main 4077-W
Grimme, Paul, Res., 2141 Riedmiller.....Main 6525- J
Grindstaff, John, Res., 1003 Woodview.....South 9837-W
Gripe, Clyde, Res., 207 Pearl St.....Main 2049-M
Griswold, Bert J., Adv., 208 Central Bldg...Main 2160
Griswold, B. J., Res., 1316 W. Wayne.....Main 414
Griswold, Edward R., Res., 734 Putnam.....Main 2468-M
Griswold, E. J., Res., Coe Rd.....Rural 21-W
Griswold, Geo., Res., 704 Putnam.....Main 3523-R
Griswold, H. B., Res., 1128 Maple.....South 8171
Griswold, Marion, Res., 506 Fairmount.....Main 2191-W

**★GRISWOLD & PREBLE**
Realtors, 511 First Nat'l Bank Bldg.....Main 3544
Grodrian, see also Grotrian.
Grodrian, Aug. C., Res., Seminole & Harr...South 9436-M
Grodrian, C. W., Res., 2827 S. Harrison..South 7177-W
Grodrian, E. A., Res., 2812 Plaza Dr.....South 8770-M
Grodrian, J. W., Electrical Contractor,
514 Calhoun.....Main 3718
Grodrian, J. W., Res., 3124 Hanna.....South 8866
Grodrian, Ralph E., Res., 3017 Webster.....South 6371- J
Grodrian, Wm. F., Res., 2906 Smith St.....South 6023-M
Grogg, James B., Res., 1045 Schorr Ave.....Main 292-M
Grogg, Ora, Res., 2056 Thompson.....Main 5389- J
Groh, L. H., Res., 2236 Smith.....South 6894-M
Groh Variety Store, 1402 E. Creighton.....South 9115
Groman, Mrs. Geo., Res., 423 E. Taber.....South 6363-W
Gronau, Albert, Res., 1012 E. Wayne.....Main 1644-R
Gronau, Frank J., Res., 2603 Pittsburgh.....Main 1500-M
Gronau, Fred, Res., 2234 E. Curtis.....South 9359-R
Gronau, Orville, Res., 2204 Winch.....Main 1363-M
Gronauer, Julian H., Res., 3017 Central Dr...South 9611-M
Grooms, Vernon, Res., 2612 Hanna.....South 8240-W
Groscop, John K., Res., 2707 S. Wayne.....South 9415-W
Grosh, Elmer J., Res., 2721 N. Anthony.....Main 1283-M
Grosh, G. P., Res., 2507 Hanna.....South 7806-R
★Grosh, H., & Sons, Groceries and Meats,
2701 Hanna.....South 8950
Grosjean, A., Cement Contr., 502 Archer....Main 4854
Grosjean, Edwin, Cement Contr., 1815 Wells...Main 4857
Grosjean, Jos. C., Res., Lincoln Hy. W.....Main 5336-R
Grosjean, Julian, Res., 1927 Wells.....Main 3419
Grosjean, Wadge L., Res., 2201 Courtland...Main 2284-R
Gross, Chas. L. W., Res., 716 Rockhill.....Main 4328- J
Gross, Elmer C., Res., 712 Davis.....Main 2459-M
Gross, F. Y., Res., 1115 Lake.....Main 1375-M
Gross, J. Edwin, Real Est.,
612 First Nat'l Bank.....Main 6687
Gross, J. Edwin, Res., 1824 St. Joe.....Main 3167- J
Gross, Joseph, Res., 1933 Franklin Ave.....Main 5075-W
Gross, Mrs. Marla C., Res., 1133 Broadway..Main 2365-M
Gross, Martin C., Res., 601 W. Wash.....Main 461
Gross, Sam'l S., Res., 725 Eckart St.....South 9810-W
Gross, Wm., Res., 1415 Green St.....South 8342-M
Gross, Wm. H., Res., 3028 Hoagland.....South 9583
Gross, Wm. J., Res., 3923 S. Calhoun.....South 8118-W
Gross, Dr. W. O., Office,
502-4 Wayne Med. Bldg.....Main 99
Gross, Dr. W. O., Res., 2131 Kensington.....Main 4180
If no answer call.....Main 6015
Gross, Wm. P., Res., 1706 Third St.....Main 2536-R
Grossman, H., Res., 920 Cottage.....South 6354-W
Grossman, Sam'l, Res., 440 Violet Ct.....South 9710
Grossman, Theodore, Res., 1221 Wilt.....Main 3447-M
Grosvenor, A. W., Civil Eng., 122 E. Wash...Main 6280
Grosvenor, A. W., Res., 710 Packard.....South 7203- J
Grosvenor, Chas. W., Res., 1116 W. Wash...Main 3262-M
Grosvenor, H. J., Res., 321 W. Suttenfield..South 6763
Grosvenor, H. L., Res., 329 Radial La.....South 7832-R
Grosvenor, Mrs. Sarah, Res., 306 W. DeWald South 7885- J

**GROSVENOR, S. E., & CO.**
Plumbers, 2016 Fairfield.....South 6392
Grosvenor, S. E., Res., 308 W. DeWald.....South 7885-W
Grosvenor, W. P., Res., 2603 Holton.....South 7479-R
Grote, C. H., Res., 1301 Home.....South 7845-M
Grote, Elmer C., Res., 819 McDougal.....Main 6814- J
Grote, Geo. F., Res., 3208 Dinnen Ave.....South 8295-R
Grote, Fred H., Gen'l Contr., 211 W. Leith..South 6837
Grote, H. W., Res., 125 Esmond.....South 6964-W
Grote, Paul J., Res., 3013 Plaza Dr.....South 9881-R
Groth, Earl, Res., 1018 Wildwood.....South 9991
Grothaus, Henry C., Res., 1320 Eliza St.....Main 3989-M
Grothaus, H. F., Res., 2713 Lafayette.....South 7312- J
Grothaus, Wm. H., Res., 508 E. Leith.....South 8723- J
Grothouse, Carl B., Res., 329 E. Pontiac.....South 7511
Grothouse, F. T., Res., 802 Grandview.....South 9833- J
Grothouse, J. H., Res., 2433 Hanna.....South 8721-R
Grotrian, see also Grodrian.
Grotrian, D. V., Res., 436 E. Pontiac.....South 8236- J
Grotrian, Herbert M., Res., 927 Kinsmoor..South 9491-W
Grout, Chester G., Res., 728 Colerick.....South 7155- J
Grout, W. H., Res., 2611 S. Calhoun.....South 7038- J
Grove, E. H., Res., 319 Mechanic.....Main 6196-R
Grove, J. O., Chiropractor,
304-306 Central Bldg.....Main 1466
Grove, Dr. J. O., D. C., Res., 1015 Garden...Main 4579
Grove, J. W., Res., 2131 Broadway.....South 6993- J
Grover, Wm. S., Res., 1614 Cass.....Main 2824-W
Groves, E. M., Res., 915 Francis St.....Main 6289-R
Groves, Mrs. O., Res., 2329 John.....South 6732-W
Groves, R. P., Res., 925 Lake Ave.....Main 6517
Groves, Virl, Res., 824 W. Jefferson.....Main 2750-M
Growcock, Fred, Res., 438 Madison.....Main 2356- J
Grubb, C. J., Res., 821 Northwood.....Main 6877- J
Grubb, Daniel T., Res., 1510 W. Main.....Main 1136
Grubb, Geo. W., Res., 2706 S. Harrison.....South 7618-W
Gruber, August, Res., 736 Walnut.....South 7429- J

**GRUBER, DR. CHAS. V. S.**
Office, 517 Webster, Cor. Superior St.....Main 187
Gruber, Dr. Chas., V. S., Res.,450 Arcadia Ct South 7920
Gruber, Edw. A., Res., 1126 Jones.....Main 3620- J
Gruber, E. J., Grocer, 720 Wilt.....Main 742
Gruber, Mrs. Emma J.,Res.,121 Brackenridge Main 3931- J
Gruber, E. M., Res., 1222 Kinsmoor.....South 8744-M

**GRUBER, FRANK**
Boiler Works, 402-16 S. Barr.....Main 1666
Gruber, Frank, Res., 226 E. DeWald.....South 6421
Gruber, Frank O., Res., 1315 E. Pontiac.....South 8844-M
Gruber, J. E., Res., 4010 Tacoma.....South 9233-R
Gruber, Ignatz, Barber Shop, 1812 Lafay.....South 7509
Gruber, Norman, Res., 502 W. Jefferson....Main 1214-R
Grueb, Fred, Res., 1203 Taylor.....Main 6352-W
Grueb, Herman C., Res., 827 Walnut.....South 8695-M
Gruenert, Frederick J., Res., 117 E.Creighton South 8573-M
Gruenert, J. G., Res., 2618 Bowser.....South 6053-M
Grummons, Emil I., Res., 640 Archer.....Main 2425-W
Grummons, V. M., Res., 1509 Spring.....Main 4727-R
Grupe, John H., Res., 1012 Webster.....Main 1195-W
Gudeman, Mary, Res., 419 Greenwood.....Main 4778-M
Guenther, see also Gunther.
Guenther, Geo. D., Res., 717 Putnam.....Main 1078- J
Guenther, R. W. & Sons, Groc. & Meats,
2001-3 Maumee.....Main 2274
Guenther, Ralph W., Res., 2723 Hanna.....South 7202
Guenther, S. A., Res., 2728 Hanna.....South 8204-M
Guenther, William, Res., 1624 St. Mary's...Main 5804- J
Guethe, Jos., Res., 824 Huffman.....Main 2715-R
Guiff, J. E., Res., 2021 Drexel Blvd.....South 9686-R
Guiff, J. J., Res., 1913 Sherman.....Main 3471-R
Guild, C. S., Res., 1002 Wildwood.....South 8635
★Guild, Paul C., Realtor, 908-11 First Nat'l Main 7009

NEW FIREPROOF GARAGE AND PARKING STATION
YELLOW CABS MAIN 26

**HOMEBUILDERS SUPPLY CO.** Lumber--Millwork SOUTH 8782 Building Material 1436 MICH. AVE.

H

Guild, Paul, Res., 2203 Kensington.....Main 5178-R
Guilford, Mrs. R. W., Res., 2901 Reed St.....South 9655-R
Guillaume, Aug., Res., 706 Lawton.....Main 3231-J
Guillaume, August, Res., 329 Randolph.....Main 4951-R
Guillot, Frank J., Res., 516 W. DeWald.....South 6948-J
Guillot, John L., Res., 2612 Hoagland.....South 6000-R
Guin, Geo. F., Res., 1030 Maxine Dr.....South 9735
Guldlin, O. N., Res., 2306 Fairfield.....South 6773
Gumbert, A. L., Res., Gumbert Rd.....Suburban 6433
Gumbert, Henry C., Res., 2006 Bayer.....Main 144-M
Gumbert, John, Res., 1911 Maumee.....Main 1318
Gumpper, Charles, Res., 1209 W. Wayne.....Main 545-R
Gumpper, F. F., Res., 132 E. Boerger.....South 8027-R
Gumpper, J. D., Res., 2228 Harrison.....South 6673
Gumpper, J. F., Mason Contr., 614 Home...South 6584
Gumpper, Otto, Res., 3124 Hoagland.....South 8886-R
★Gunder Agency, Realtor,
218-25 Cooper Bldg.....Main 6072
Three trunk lines. Private branch connects with all departments.
Gunder, Mrs. Louise, Res., 440½ E. Wayne..Main 1671-R
Gunder, Geo. L., Res., 3029 S. Webster.....South 8318
Gunder, W. H., Res., 1028 Hugh.....Main 3344-R
Gunder, Walter U., Res., 421 French Ave....South 8551-J
Gunkel, Otto F., Tin Shop, 2012 Pauline....Main 4688
Gunkel, Otto, Res., 1052 Swinney.....Main 4025-M
Gunkler, Carl A., Illinois Rd.....Rural 107-J
Gunn, Mrs. Jennie, Res., 1109 Barr.....Main 1676
Gunn, Rev. John R., Res., 1211 Fairfield....Main 3575-W
Gunter, G. G., Res., 1108 Hanna.....Main 1163-M
Gunter, G. J., Res., 2614 S. Hanna.....South 8991-R
Gunther, see also Guenther.
Gunzenhauer, A. Albert, Res., 1156 Glasgow Main 1728-W
Gunzenhauser, R. A., Res., 4222 Beaver....South 8393-J
Gusching, Jacob, Res., 1523 Wells.....Main 1548-R
Guschlng, Rosa, Res., 1427 Wells.....Main 4558-J
Gustafson, John, Res., 3007 Euclid.....South 9626-M
Gustenslager, F. C., Res., 227 W. Pontiac....South 8885-R
Gutellus, Will B., Res., 1221 W. Wayne.....Main 1561
Gutermuth, Ben, Res., 1135 Broadway.....Main 1229-J
Gutermuth, John, Grocery, 1603 Oakland....Main 2787
Gutermuth, Margaret, Res., 714 Ewing.....Main 2253-J
Guth, Henry, Res., 507 High.....Main 2230-W
Guy, Viola, Res., 1316 Horace.....South 7711-M
Guysinger, A., Res., Smith Rd.....Rural 125-R

# H

Haag, see also Hake.
Haag, Chas. L., Sandpoint Rd.....South 9515-R
Haag, Helen, Res., 1217 Van Buren.....Main 1306
Haag, Homer W., Res., 1105 Greenlawn....Main 5073-M
Haag, John C., Res., 2119 Pauline.....Main 5362-R
Haag, Will, Res., 1125 Garden.....Main 3312-J
Haaga, Mrs. Joe F., Res., 703 High.....Main 755-M
Haak, Ewald R., Res., 601 Wagner.....Main 3073-J
Haas, Edw. H., Res., 4030 Arlington.....South 9138
Haas, Mrs. Francis, Res., 136 W. Leith.....South 7405-M
Haas, Joseph J., Res., 1905 Reidmiller.....Main 7142-R
Habecker, Mrs. Frank E., Res., 1811 Lafayet South 7940-M
Habecker, John S., Res., 815 Huffman.....Main 2720-J
Habegger, Amos, Res., 1310 N. Anthony....Main 6745-W
Haberkorn, Chas., Res., 1315 Jackson.....Main 1908-J
Haberkorn, Harry, Res., 1717 Short.....Main 3565-M
Haberkorn, Theo. E., Res., 4435 S. Calhoun South 9543
Haberly, Francis, Res., 1333 W. Jefferson....Main 3812-R
Haberly, J. H., Res., 1827 Forest Pk. Blvd...Main 3656
Haberstock, Anton, Plumbing & Heating,
525 Wagner St.....Main 2263
Haberstroh, C. H., Res., 4111 South Wayne.South 9918-W
Haberstroh, Mrs. Grace I., 2605 B'dway....South 8763-J
Habig, August, Res., 1012 Third St.....Main 1560-J
Habig, Hubert, Res., 2425 Winter.....South 6829-J
Habig, H. E., Res., 530 W. Superior.....Main 1378
Habig, Phillip G., Res., 1324 High.....Main 6412-W
Habig, Wm. P., Res., 2126 Kentucky.....Main 5271-W
Habit Cigar Store, 1426 Calhoun.....Main 1367

**HABIT DRY CLEANERS & PRESSERS**

112 Baker.....Main 3257
Hachmeyer, Wm., Res., 1132 Hanna.....Main 3795-J
Hackenberg, Jay P., Res., 1109 W. Berry...Main 4387
Hacker, Wm. E., Res., 2720 Crescent.....Main 1711-J
Hackett, Mrs. Evelyn, Res.,
Apt. E, 350 W. Berry.....Main 6862-R
Hackett Wall Paper Co., 1904 Calhoun.....South 6173
Hackius, G. L., Res., 1311 W. Washington...Main 2672-J
Hackman, Ernest H., Res., 2007 Lawndale...Main 5519-W
Hackman, Henry, Res., 2402 Reynolds.....Main 3235-M
Hackmann, Otto E., Res., 2332 Reynolds...Main 2767-J
Hackmeier, Arthur, Res., 1517 Columbia....Main 7108-R
Hackmeler, H., Mason Contr., 1234 Stophlet..Main 6189-J
Hackmeyer, Wm., Res., 1218 Stophlet.....Main 6066-W
Hackney, W. W., Res., 816 Kinnard.....South 7289-J
Haddox, A. L., Res., 1117 Sinclair.....Main 3541-R
Hadley, Arthur L., Res., 2330 Hoagland....South 6685-J
Hadley Furn. & Carpet Co., 1013-17 Calh...Main 1847
Hadley, J. F., Res., 3212 Hoagland.....South 7408-R
Hadley, Robert H., Res., Parnell & St.Joe Rd.Main 5588-R
Haefling, James F., Res., 124 E. Creighton..South 6902-W
Haenel, August, Res., 2127 Fox.....South 7141-J
Haenel, Wm., Res., 524 W. Superior.....Main 2747-R
Haesert, H. W., Res., 1424 E. Creighton...South 8691
Hafer, J. B., Res., 2625 E. Pontiac.....South 6204-J
Hafert, see also Havert.
Hafert, W. J., Res., 1323 Woodbine.....South 6539-R
Haffner, see also Heffner.
Haffner, Arthur C. L., Res., 450 E. Lewis...Main 4145-M

**HAFFNER-BURDSAL PAINT CO.**

113 E. Main.....Main 5230
Haffner, Clarence M., Res., 524 E. Jeff.....Main 6175
Haffner, Edmund S., Res., 523 E. Leith.....South 7248-R
Haffner, E. L., Res., 531 E. Leith.....South 7222-R
Haffner, Geo. M., Res., 404 Madison.....Main 1474-J
Haffner, Lawrence, Res., 215 E. DeWald...South 6327-J

**HAFFNER STAR BAKERY**

333 E. Lewis.....Main 883
Hagadorn, Mrs. E. H., Res., 1016 Grant.....Main 3951-M
Hagan, John V., Res., 422 Rose Lane.....South 7504-J
Hagan, W. A., Res., 1411 E. Lewis.....Main 1152-R
Hageman, Albert M., Res., 2207 Chestnut...Main 3863-W
Hageman, Edw., Res., 1516 N. Anthony....Main 6967-J
Hageman, Herbert H., Res., 1225 Huestis...South 8341-J
Hageman, John, Gen'l Contr.,
2629 New Haven Ave.....Main 181
Hageman, R. C., Res., 621 Wagner St.....Main 5191-R
Hagemann, Mrs. L., Res., 2211 Oliver.....South 7056-M
Hagenbach, Huff, Res., 134 Douglas.....Main 4176-W
Hagerman, Hallie, Res., 1523½ W. Main...Main 6345
Hagerman, W. C., Res., 2105 N. Anthony....Main 2815
Haggard, C. W., Res., 2826 S. Harrison....South 9545-R
Haggard, J. F., Res., 924 Dayton.....South 7004-M
Hahn, Claude, Res., 802 W. DeWald.....South 8061-M
Hahn, C. F., Res., 447 E. Leith.....South 9915-M
Hahn, Geo. W., Res., 1201 Kinsmoor.....South 9518-M
Hahn, Herbert A., Res., 1117 Elmwood.....Main 4661-M
Hahn, Herman M., Res., 2852 Broadway....South 7651-W
Hahn, Joseph J., Res., 935 Eckart.....South 7046-M
★Hahn, Wm., & Co., The, 604 Calhoun.....Main 1772
(Private Branch Exchange connects with all departments.)
Hahn, Wm., Res., 802 W. Berry.....Main 2245
Haiber, Wm. B., Res., 423 Putnam.....Main 6971
Haifley, Leroy, Res., 826 Belle Ave.....South 8307-J
Haines, see also Hanes and Haynes.
Haines, H., Soft Drinks, Lincoln Hy. E...Main 1878-J
Haines, John E., Res., 2916 Oliver.....South 6760-R
Haines, W. W., Res., 703 W. Third.....Main 1916-W
Hake, see also Haag.
Hake, C. R., Res., 322 E. Woodland.....South 7517-W
Hake, Geo., Res., 2445 Smith.....South 7080-M
Hake, Henry, Res., 203 E. Woodland.....South 6244-J
Hake, J. J., Res., 1162 Harmar.....Main 3501-W
Hake, Rose, Res., 513 St. Martin.....South 8705-R
Halberstadt, Mrs. Battena, 1318½ Broadway..Main 4373-W
Hale, Chas. W., Res., 1111 Cottage Ave.....South 7635
Hale, C. J., Res., 2812 Bowser.....South 7271-W
Hale, Florence J., Res., 2130 E. Hanna.....South 7775
Hale, F. N., Res., 1024 Walter.....Main 6181
Hale, G. S., Res., 1015 Crescent.....Main 3076-M
Hale, M. E., Res., 305 Boerger Ave.....South 7945-W
Haley, see also Hoelle and Holley.
Haley, Mrs. Anna C., Res., 1102 Rockhill...Main 2009-M
Haley, Daniel, Res., 307 E. Creighton.....South 7233-W
Haley, Harry J., Res., 311 E. Creighton....South 6655-W
Haley, John, Res., 1448 Summit.....Main 1235-M
Haley, Joseph M., Atty., 201-4 Tri-State....Main 40
Haley, Joseph M., Res., 2515 Broadway....South 8655
Haley, J. P., Res., 319 E. DeWald.....South 7849-W
Halfmann, Marie, Res., 1615 High St.....Main 4507-J
Hall, A. H., Res., 1827 Franklin.....Main 826-J
Hall, Alice E., Res., 719 Jackson.....Main 2174
Hall, Alvin R., Res., 4421 Hoagland.....South 9513-W
Hall, Arthur F., Res., Beechwood Pl.....South 7644
Hall, Chester L., Res., 709 Packard.....South 9182
Hall, C. W., Res., 2419 Cass St.....Main 6372-R
Hall, Edgar B., Res., 2521 Florida Dr.....Main 6755-J
Hall, E. W., Res., 2017 Phenie.....Main 4645-J
Hall, Edw. W., Res., 1921 Antolnette.....South 7230-M
Hall, Florence, Res., 436 E. Berry St.....Main 2410-R
Hall, Frank E., Res., St. Joe Rd.....Rural 19-M
Hall, Fred R., Succ. to Amer. Shoe Rebuilders, 625 Calhoun.....Main 1339
Hall, Guy, Res., 2071 Pauline.....Main 4737-W
Hall, Harold V., Res., 1848 California.....Main 2786-R
Hall, J. S., Res., 409 Madison.....Main 2073-W
Hall, John E., Res., 4108 Indiana Ave.....South 7295-R
Hall, John W., Res., 3407 S. Harrison.....South 6797-J
Hall, Mark C., Res., 845 Lake.....Main 3627-M
Hall, Nellie E., Res., 812 E. Washington....Main 4919-W
Hall, R. D, Meat Market, 1926 S. Calhoun..South 6454
Hall, Rank D., Res., 1309 Home.....South 9081
Hall, Robert A., Res., 418 W. Creighton....South 6857-R
Hall's Shoe Repair Shop, 625 Calhoun.....Main 1339
Hall, T. H., Res., 504 E. Suttenfield.....South 6906-W
Hall, Vernon H., Res., 121 Esmond.....South 6964-R

WHEN ORDERING PRINTED SUPPLIES BEARING YOUR TELEPHONE NUMBER REMEMBER THAT *All Numbers will be Changed* ON THE AUTOMATIC SYSTEM

**Consumers Ice Co.** "SAVE IT WITH ICE" **Main 594**

Hall, Ward, Res., 1618 Sherman.....Main 4285
Hallen, Albert, Atty., 278 Central Bldg.....Main 560
Hallen, Albert, Dist. Mgr. State Auto Ins., 278 Central Bldg.....Main 560
Hallen, Albert, Res., 3028 Bowser.....South 9141
Hallenbeck, Claude C., Res., 2237 Smith....South 8306-R
Hallenstein, I. M., Res., 339 W. Berry.....Main 1645
Hallenstein, Lawrence B., Res.,913 Union St.Main 5025
Haller, Adolph, Meat Mkt., 940 W. Main....Main 3920
Haller, Edward, Res., 1244 Huestis.....South 6019
Haller, Edw. G., Wall Paper, 1912 Calhoun..South 6222
Haller, Walter F., Grocery, 938 W. Main....Main 766
Haller, Wm., Meat Mkt., 337 E. Lewis.....Main 1015
Hallstein, W. P., Res., 3022 Hoagland.....South 7457- J
Halpin, Rev. R. J., Res., 2209 Brooklyn.....Main 5229-R
Haletein, Gerald, Res., 524 E. Wash.....Main 3661-W
Haletein, H. D., Wall Paper & Pts.,810 Barr..Main 2176
Halter, Alphus E., Res., 608 Kinsmoor.....South 8620-W
Halter, Chas. H., Lawyer, 7-8-9 Swinney Blk.Main 3912
Halter, Chas. H., Res., 2414 N. Clinton.....Main 6761-M
Halter, Edward L., Groc., 2006 Fairfield....South 6548
Halter, E. L., Res., 342 W. Taber.....South 7074-M
Halter, Henry L., Res., 1813 Hillside.....Main 3566- J
Halter, Mrs. Mae, Res., Penn Place.....Main 4521-M
Ham, J. E., Res., 411 Archer Ave.....Main 5148-W
Hambrock, C. W., Res., 2918 John St.....South 7674- J
Hambrock, E. F., Res., 2658 Fox.....South 6838- J
Hambrock, H. C., Res., 606 E. Suttenfield..South 8635- J
Hambrock, Oscar F., Res., 2818 S. Clinton..South 6876- J
Hambrock, Wm. J., Res., 2842 Lafayette...South 7783-R
Hambrook, Robt. H., Res., 3218 Chestnut...Main 3010-M
Hamel, T. P., Res., 926 Monroe.....Main 1618-M
Hamer, Walter R., Res., 2620 Fox Ave.....South 8519- J
Hamilton, Dr. Allen, Off.-Res.,337 W.Wayne. Main 342
If no answer, call.....Main 6015
Hamilton, A. D., Res., 3509 Broadway.....South 7866- J
Hamilton, A. E., Res., 3108 Thompson.....South 8613-M
Hamilton, Brice J., Res., 3342 Piqua.....South 9280-M
Hamilton, Clara, Res., 1231 Scott Ave.....South 8734-R
Hamilton, Mrs. Ellz., 1155 W. Main.....Main 6022- J
Hamilton, Mrs. E. V., Res., 2611 N. Anth....Main 5593-R
Hamilton, Elzie L. V., Res., 1719 Short....Main 1503-M
Hamilton, F. E., Res., 2147 Fox Ave.....South 6992-R
Hamilton, Frank G., Res., 3711 Indiana....South 8161
Hamilton, Geo., Res., 633 Hendricks.....Main 2448-W
Hamilton, Dr. Geo. W., Res.,435 W.Williams.South 7368-R
Hamilton House, Clara B.Clark,339 W.Berry.Main 3002
Hamilton, James, Res., 927 Klnnaird.....South 9372-R
Hamilton, M. D., Res., 1011 Swinney.....Main 6182-R
Hamilton, Melvin K., Res., 727 E. Wayne....Main 301-W
Hamilton, Mrs. P. A., Clinton & Lewis.....Main 2140
Hamilton School, Pontiac & Clinton.....South 6303
Hamilton, Stanley G., Res., 2716 Indiana....South 7844- J
Hamilton, Wm. G., Res., 3004 S. Hanna....South 7100- J
Hamilton, Wm. J., Res., 210 E. Boerger....South 9283- J
Hamlet, Jesse E., Res., 821 W. Wayne.....Main 227
Hamlett Builders Corp., Real Estate, 12 Swinney Blk.....Main 5443
Hamm, A., Res., 2129 Winter.....South 8358-R
Hamm, Andrew, Res., 1232 Oak St.....Main 3493- J
Hamm, B. H., Res., 1229 Hanna.....Main 5453-R
Hamm, John, Res., 1028 Lafayette.....Main 5778
Hammack, Jas. H., Res., 2520 Caroline.....South 8532-W
Hamman, Chas., Res., 2922 Central Dr.....South 9692- J
Hamman, Clarence, Res., 3031 Plaza Dr....South 9831-W
Hamman, F. M., Res., 706 Harmar St.....Main 3849-M
Hamman, Jacob, Res., 2120 Maumee.....Main 4431-M
Hamman, J. L., Res., 908 S. Barr St.....Main 5244-W
Hamman, Rose, Res., 1518 Grant Ave.....Main 2577-M
Hamman, Wendel J., Res., 2721 John St....South 7873-W
Hammer, Ida, Res., 2906 Gay St.....South 8967- J
Hammerle, Edw., Res., 1428 W. Main.....Main 2757
Hammett, N. E., Res., 1820 St. Joe Blvd....Main 6814-M
Hammon, W. C., Res., 131 Masterson.....South 8831-W
Hammond, Arthur R., Res., 2708 S. Wayne..South 8942-M

**HAMMOND, DR. GORDON**
Dentist, Cooper Bldg.....Main 5465

Hammond, Dr. Gordon, Res., 4201 Tacoma..South 9553
Hammond, J. W., Res., 721 Taylor St.....South 8458-M
Hammond, Miss Theresa, 1027 W. Main.....Main 2699
Hammond, Tim, Res., 911 E. Lewis.....Main 941-W
Hammons, Catherine, Res., Covington Rd..Rural 8124-W
Hamp, A. J., Res., 629 E. Wayne St.....Main 1119- J
Hampel, Curtis H., Res., 1226 Home.....South 7246- J
Hampel, G. W., Res., 1222 Home.....South 8391-M
Hampel, H. F., Res., 2829 Adams St.....South 9677- J
Hampshire, W. E., Res., 1705 Simons.....Main 2475- J
Hampton, Mrs. F. F., Res., 1910 Weisser....South 9048-W
Hamrick, W. A., Res., 1220 Marlon.....Main 1213-M
Hanauer, E. E., Res., 2617 Indiana.....South 7858-M
Hanauer, Geo., Res., Goshen Rd.....Rural 85-M
Hanauer, Geo. W., Res., 1207 Maumee.....Main 535-R
Hand, Mrs. W. E., Res., 2516 S. Harrison..South 7571- J
Handel, J., Res., 2135 Miner.....South 7244-M
Handschy, G. S., Res., 721 Hugh St.....Main 2338-M
Hanelline, Mrs. Dora, Res., 1009 Huestis....South 7357-R
Hanes, see also Haines and Haynes.
Hanes, A., Res., 1813 Winter.....Main 3441-R
Hanes, E. C., Res., 604 Third.....Main 5431
Hanes, J. H., Res., 501 Fourth St.....Main 4558-W
Haney, Joseph, Res., 2009 Roy.....Main 6399-W
Haney, Randal, Res., 1416 Boone.....Main 5899-W
Hanis, Chas. L., Res., Leesburg Rd.....Rural 93-R
Hanke Motor Car Co., Sales Room & Garage, 316 E. Main.....Main 176
Hanke, Wm., Res., 805 E. Creighton.....South 8558
Hanke, Wm., Jr., 622 W. Creighton.....South 8641
Hankee, J. A., Res., 2610 John St.....South 6536-W
Hankey, Geo., Res., 727 Taylor.....South 8727- J
Hanley, Mrs. Agnes, Res., 601 Montgomery..Main 4145-R
Hanley, E. J., Res., 2509 Ciara St.....Main 6890-R
Hanley, Henry H., Res., 1316 Harmar.....Main 3059- J
Hanley, W. C., Res., 1651 Richardson.....Main 3182-W
Hann, Wm. J., Res., 330 Edna.....Main 3238-R
Hanna, Carl T., Res., 2520 Smith.....South 6425-R
Hanna, Joseph T., Res., 517 E. Washington..Main 981-R
Hanna, Miss Margaret, 1020 W. Wayne.....Main 819
Hanna, O. S., Res., 2402 Webster.....South 7555
Hanna, R. B., Res., 606 Meyer Ave.....South 8914
Hanna School, Lafayette and Williams.....South 6120
Hanning, J. A., Res., 323 Pasadena.....South 9017-R
Hans, A. H., Wall Paper & Pts., 820 Barr...Main 7017
Hans, A. H., Res., 1009 E. Wayne.....Main 1342-M
Hans, Mrs. Caroline, Res., 1318 Dodge Ave..Main 7012-M
Hans, Chas. A., Res., 2325 Broadway.....South 6491-R
Hans, Erwin W., Res., 1109 Chute.....Main 3214-R
Hans Grocery, 1122 Maumee.....Main 1400
Hans, Herman, Sheet Metal Wks., 2137 Fairfield.....South 9569
Hans, Herman, Res., 813 Kinnaird.....South 6707-W
Hanselman, Wm. E., Res., 1440 Wall.....Main 6043-R
Hansen, A. E., Res., 2423 South Wayne....South 9349-R
Hansen, John, Res., 2705 Washington....Main 5693-J
Hansen, J. P., Res., 2516 S. Clinton.....South 6244-R
Hansen, Prof. W. A., Res., Concordia Col...Main 4210-W
Hanson, J. S., Res., 930 Liberty.....Main 1830- J
Hanson, W. E., Res., 541 W. Wildwood.....South 6469-R
Hanthorn, Howard, Lawyer, 111 E. Main....Main 1516
Hanthorn, Howard, Res., East Ave.....Main 4853-M
Happ, Mrs. Anna, Res., 830 Erie.....Main 3653- J
Happ, Mrs. Joseph, Res., 1415 Summit.....Main 2893-R
Happel, John, Res., Goshen Rd.....Rural 71-M
Happel, W. C., Res., 512 Archer.....Main 3992-M
Harber, see also Herber.
Harber, A., & Son, Groc., 1217 Broadway....Main 2428
Harber, Adam, Res., 1431 Oakland.....Main 4622- J
Harber, Albert, Res., 624 E. Jefferson.....Main 1276-R
Harber, Bernard A., Res., 911 Woodview...South 9751-R
Harber, Bruno I., Res., 1411 Stophlet St....Main 5485-W
Harber, Casper, Res., 828 Huestis.....South 6011-M
Harber, Daniel, Res., 915 Park View.....Main 6574-M
Harber, Doc., Res., 120 E. Boerger.....South 7676-W
Harber, Ed M., Res., 224 S. Seminole.....South 9308-R

**HARBER, FRED**
Res., 120 Seminole Circle.....South 7707-M
Harber, F. J., Res., 1415 Taylor.....Main 5466- J
Harber, Geo. J., Res., 2537 S. Hanna.....South 8064- J
Harber, Howard A., Res., 1207 Wall St....Main 4248-W
Harber, J. H., Res., 1115 Fulton.....Main 3483-W
Harber, Jos. W., Res., 905 W. Main.....Main 3833-W
Harber, Mrs. Mary, Res., 2214 Hanna.....South 7608- J
Harber, W. E., Res., 2122 Webster.....South 9056
Harden, Mrs. Emma, Res., 2402 N. Wells....Main 3185-W
Hardenbrook, A. J., Res., 417 Fourth St....Main 1431-W
Hardendorf, James R., Res., 909 Wilt.....Main 3818-W
Hardendorff, E. Ray, Res., 511½ Walnut....South 8150- J
Hardesty, Carl, Res., 517 Walnut.....South 8483-M
Hardesty, Ed, Res., 2725 Hoagland.....South 8416-W
Hardesty, P. E., Res., 1414 N. Harrison....Main 4463
Hardin, Henry H., Res., 1136 Grant.....Main 5103-W
Harding & Lahmeyer, Ins., 307 Standard Bldg.....Main 2531
Harding, Mrs. J. H., Res., 1109 Edgewater..Main 682-R
Harding, Paul E., Res., 1001 Huestis.....South 6826-W
Harding, Robert F., Res., 2417 Webster.....South 6259
Harding, Russell G., Res., 1221 Charlotte....Main 6822- J
Harding, Wilbert H., Res., 816 High.....Main 755-R
Hardisty, Elmer C., Res., 1241½ Wells.....Main 5584-R
Hardisty, George, Res., 207 E. Butler.....South 7724-R
Hardisty, R. C., Res., 804 Packard.....South 7384-W
Hardwicke, C. F., Res., 1418 High.....Main 5118-W
Hardy, Thos., Res., 451 Wallace.....South 8607
Hare, Joseph E., Res., 3317 Broadway.....South 6164- J
Harford, Frank D., Res., 1502 Annie.....Main 773-R
Hargan, Leo, Res., 1122 Eckert.....South 8218- J
Harges, Ed., Res., 3003 Pittsburgh.....Main 3497-W
Harges, Theodore C., Res., 1615 E. Wayne..Main 3045-M
Harges, Theo. C. C., Res., 1011 Liberty....Main 5759- J
Harges, Wm. F., Res., 1006 Liberty.....Main 2101-W
Hargrave, Mrs. F. L., Res., 1217 Ohio.....Main 2553-R
Harkenrider, A. J., Res., 1057 Swinney.....Main 6841-R
Harkenrider, E. W., Res., 1353 Huestis....South 7363-R
Harkenrider, G., Res., 429 Bass.....South 7683-R
Harkenrider, Geo., Res., 329 Brandriff.....South 6556
Harkenrider, John, Res., 1114 Cedar.....Main 2566-M
Harkenrider, John, Res., 1320 Elm.....Main 3626-M
Harkenrider, Mary B., Res., 419 Old Fort Pl.Main 2911- J

**MAIN 419** 110 to 114 E. BERRY **DESSAUER BROS.** THE STORE FOR EVERYBODY

AMBULANCE SERVICE RODENBECK COMPANY MAIN 3083

Harkenrider, Wm., Res., 1628 Greene.....South 7267- J

**HARKEY-WISE PRESS**

303 E. Wayne.....Main 4876
Harlan, M. S. Fisk, Res., 3104 Thompson....South 6738-M
Harlor, Clarence L., Res., 345 Nussbaum....Main 2887-M
Harlor, J. J., Res., 910 E. State Blvd.....Main 3457-W
Harman, see also Harmon and Herman.
Harman, E. V., Res., Absolute Center Rd.....Rural 117-M
Harman, Rev. Harry C., 711 W. Wayne...Main 5464-M
Harmar School, Harmar and Jefferson.....Main 1099
Harmeyer, C. L., Res., 2406 Euclid.....South 7925-W
Harmeyer, Fred H., Res., 2105 Meridian....Main 3321-M
Harmeyer, George, Res., 2404 N. Clinton...Main 6604-W
Harmon, see also Herman and Harman.
Harmon House Lunch Room, 1422 Calhoun..Main 265
Harmon, H. W., Res., 1019 Taylor.....Main 6521-R
Harmony Lodge, 19, I.O.O.F., 113 W. Berry..Main 746
Harner, see also Hoerner and Horner.
Harner, Lloyd, Res., 3013 Beaver.....South 6375- J
Harnish, Geo. A., Res., 1431 Wabash.....Main 3694-W
Harnish, Mary, Res., 810 Hanover.....Main 4702-W
Harnishfager, Joe, Res., 1701 Lanternier....Main 4004-W
Harp, Frank A., Res., 4026 S. Lafayette....South 9111-R
Harp, J., Res., 2305 S. Wayne.....South 6330-M
Harp, Lawrence E., Res., 1312 Ridgewood...Main 5329-M
Harpel, Fred, Res., 2603 Lynn Ave.....Main 6839-M
Harpel, R. J., Res., 2406 Charlotte.....Main 6808- J
Harper, Bertha, Res., 505 E. Berry.....Main 6763
Harper, E. N., Res., 31 Fry St.....Main 2456- J
Harper, Mrs. Fiossie, Res., 327 Masterson...South 7313-R
Harper, H. F., Res., 130 Masterson.....South 6629
Harper, Ivan W., Res., 116 E. Woodland....South 7038-W
Harper, Mrs. J. B., Res., 304 E. Wash.....Main 811
Harper, John F., Res., 732 Florence.....Main 1423-M
Harper, L., Res., 235½ E. Main.....Main 3681

**HARPER, L. B.**

Attorney, 510 First Nat'l Bank Bldg.....Main 6440
Harper, L. B., Res., 442 E. Wayne.....Main 4693- J
Harper, O. J., Res., 1515 Edgewater.....Main 3267-M
Harper, Perry E., Res., 1334 Burgess.....Main 5472-R
Harper, Raymond, Res., 1017 University....Main 5313-W
Harper, W. H., Res., 2532 S. Wayne.....South 6814-M
Harrel, Dan, Res., 607 E. Wayne.....Main 4224
Harries, see also Harris, Herris and Herres.
Harries, Edgar L., Res., 1215 California...Main 3552-W
Harries, George, Res., 326 Madison.....Main 2143-R
Harrigan, M. J., Res., 1318 W. Wildwood...South 7399-W
Harring, Bert E., Res., 1208 Marion.....Main 1925-W
Harrington, J. R., D.D.S., Off., 1137 Wells...Main 1340
Harrington, Dr. J. R., Res., 420 Huffman...Main 3630
Harringotn, L. R., Res., 930 Woodview.....South 9834-M
Harris, see also Harries, Herris and Herres.
Harris, C. E., Res., 1721 Lindley Ave.....Main 6631- J
Harris, Carl P., Res., 2103 Cortland.....Main 943-R
Harris, Charles, Res., 2612 S. Clinton.....South 7991-M
Harris, Chas. S., Res., 1823 S. Harrison.....South 6285- J
Harris, David, Res., 2321 Cass St.....Main 5396-W
Harris, E. J., Res., 1101 E. Washington.....Main 4399- J
Harris, E. V., Lawyer, 814-19 Tri-State.....Main 1890
Harris, E. V., Res., Goshen Rd.....Main 5336-W
Harris, Floyd T., Res., 2313 Oakbridge Rd..Main 3404-R
Harris, J. J., Res., 2519 Oliver.....South 6626-W
Harris, Ralph, Res., 101 Maple Grove.....South 9950- J
Harris, Ray M., Res., 2317 Bowser.....South 8946-M
Harris, Robt. C., Res., 440 Downing.....South 6833
Harris, S. Bailey, Res., 335 W. Jefferson...Main 3743
Harris, V. E., Res., Wallen Rd.....Rural 81- J
Harris, Wm. L., Res., 2027 Thomnson.....Main 7057-R
Harrison Beauty Shoppe, 136 W. Wayne.....Main 1706
Harrison, Ed., Res., 3207 Piqua.....South 8492-R
Harrison Hill Grocery Store, 3906 S. Calhoun.....{ South 6240 / South 7999
Harrison Hill Drug Store, 3904 Calhoun....South 7837
Harrison, J. A., Res., 802 Huffman.....Main 3458-R
Harrison, Mrs. M. Res., 1111 W. Lexington.....South 8853-M
Harrison, S., Res., 1207 Hayden.....Main 3248- J
Harrod, Clark E., Res., 2023 Clinton.....South 6201-R
Harrod, Hollie F., Res., Lewisburg Rd...Suburban 8041
Harrod, Dr. Morse, Off.-Res., 634 E. Wash..Main 500
If no answer, call.....Main 6015
Harrod, Paul C., Res., 702 Columbia Ave....Main 4234-R
Harrod, Wm. G., Res., 2316 Kensington....Main 6704-M
Harrold, Verlin J., Res., 3029 Piqua.....South 8452-R
Harruff, Russell C., 1422 W. Wildwood.....South 8127-M
Harry's Chop Suey, 902½ Calhoun.....Main 1413
Harry, W. J., Res., 2318 South Wayne.....South 6403- J
Harshberger, see also Hershberger.
Harshbarger, Blanche, Res., 506 E. Wayne..Main 3574
Harshbarger, Carl, Res., 1417 Fourth.....Main 4636-R
Harshbarger, Mrs. E., Res., 1901 Third St...Main 1448- J
Harshbarger, E. M., Res., 445 W. Pontlac..South 9775
Harshbarger, Geo. M., Res., 1832 Boone....Main 1939- J
Harshman, Mrs. Caroline, Res., 2488 Smith..South 7732-R
Harshman, Harley C., Res., 528 Third.....Main 2742- J
Harshman, Mrs. Viola, Res., 1914 P'dway....Main 6294-M
Hart, Andrew J., Res., 2425 Broadway.....South 9127- J
Hart, Mrs. Bertha, Res., 1114 Lake.....Main 3640-M
Hart, Elmer, Res., 3020 Plaza Drive.....South 8285- J
Hart, G. C., Res., 316 W. DeWald.....South 7086- J
Hart, H. E., Res., 3024 S. Webster.....South 7444-M
Hart, J. C., Res., 631 Walnut.....South 7838- J
Hart, Tom, Res., 809 Cottage.....South 9118-M
Hart, Walter, Res., 1135 Wabash.....Main 4397
Hart, Wayne M., Res., 505 E. Taber.....South 6311- J
Hart, W. J., Res., 2331 Oakridge Rd.....Main 5114- J
Hart, Wm., Res., 1714 Edgewater.....South 6784- J
Harter, F. C., Res., 1125 Hamilton Ave....South 9919-M
Harter, Herbert, Res., 2008 Pauline.....Main 6306-R
Harter, Leo S., Res., 2514 Kensington.....Main 1973-W
Harter, Thos. E., Res., 3014 Central Dr....South 7142-R
Hartig, Clayton P., Res., 720 Lawton Pl....Main 2510- J
Hartle, Wm. H., Res., 1809½ Wells.....Main 1017-M
Hartley, Albert D., Res., 1317 Michigan.....Main 6694-M
Hartman, Alvin C., Res., 844 W. Creighton..South 9021-W
Hartman, A. J., Res., 2939 Euclid.....South 8046-W
Hartman, Anthony P., Res., 601 E. Leith...South 8909-W
Hartman, August, Res., 1148 Division.....Main 281- J

**HARTMAN, BENJ. W.**

Cert. Pub. Acct., 923-A W. Wayne.....Main 4990
Hartman, Benj. W., Res., 923 Eckart.....South 9846-R
Hartman, Clarence, Res., 1238 Wall.....Main 4442-R
Hartman, David H., Res., 3807 S. Wayne...South 6190-M
Hartman, Fred, Res., 1927 Pine.....South 8396-R
Hartman, Geo. A., Res., 2722 Lillie St.....South 9713-R
Hartman, Gottlieb, Res., Wallen Rd.....Rural 50- J
Hartman, Henry, Groc., 1502 E. Wayne....Main 2346
Hartman, Henry, Res., 1508 E. Wayne.....Main 2651-M
Hartman, Henry C., Res., 3017 Hanna.....South 8361-R
Hartman, Homer A., Res., 4125 Indiana.....South 9124
Hartman, Jacob, Real Est. & Ins., 613 Tri-State Bldg.....Main 1647
Hartman, Jacob, Res., 913 E. Washington...Main 1187
Hartman, John R., Res., 2238 N. Clinton....Main 6439-W
Hartman, Joseph, Res., Dwenger.....Main 4153-R
Hartman, Joseph, Res., 1049 Tennessee.....Main 5609
Hartman, J. H., Res., 1913 Hanna.....South 7756-W
Hartman, John G., Res., 715 E. Wayne.....Main 1060-M
Hartman, Miss Kath. B., Res., 530 Prospect..Main 6488- J
Hartman, Louis, Res., 2715 Monning.....Main 5911-W
Hartman, Philip, Res., 2924 Weisser Park..South 7639-W
Hartman, P. A., Res., 2702 Seville.....Main 2860-W
Hartman, Mrs. S. B., Res., 2548 Broadway..South 7895-M
Hartman, S. S., Res., 1332 Sinclair.....Main 4814- J
Hartman, Theo. F., Res., 3105 Euclid.....South 9528-W
Hartman, Val. Res., 2322 Gay St.....South 8581- J
Hartman, Wm., Res., 708 Madison.....Main 4356-R
Hartmann, Henry, Res., 1924 Eby Ave.....Main 5237-W
Hartnett, Mrs. Margaret, 1711 S. Webster..South 6179-R
Hartnup, Geo. E., Res., 2323 Oakridge.....Main 2254-W
Hartshorn, C. E., Res., 2318 S. Webster....South 7968
Hartsteln, John L., Res., 3202 Beaver.....South 6040-R
Hartung, Everett A., Res., 2018 Dodge Ave..Main 3836-R
Hartung, Kasper, Res., 743 E. Wayne.....Main 3653-M
Hartup, Elva, Res., 4936 Webster St.....South 9795-M
Hartwick, Hubert, Res., 630 Elizabeth.....Main 4969-W
Hartwig, H. H., Res., 307 W. Woodland....South 6496
Hartwig, John F., Res., 2520 John.....South 8488-W
Hartzell, Frank, Res., 1811 Lake.....Main 7104-R
Hartzell, Mrs. J. D., Res., 1915 Florida.....Main 3813
Hartzell, John E., Res., 1118 Glasgow.....Main 6110-M
Hartzell, P. L., Res., Maysville Rd.....Rural 5-R
Hartzell, P. L., Realtor, 827 Tri-State.....Main 6850
Hartzell & Todd, Attys., 117 E. Main.....Main 2208
Hartzler, Lloyd S., Atty., Res., 217-27 Tri-State.....Main 5620
Hartzog, Eyesight Specialists, 107-9 W. Berry.....Main 1658
Hartzog, Dr. J. W., Res., State Rd.....Main 4914- J
Harvester Club, 801 W. Berry.....Main 5164
Harvey, Chas., Res., 2605 Indiana.....South 7190-W
Harvey, Glenn C., Res., 613 Madison.....Main 1163-W
Harvey, Lillian, Res., 1315 Clay.....Main 2793-W
Harvuot, C. W., Res., 512 E. Berry.....Main 6700-M
Hasbrook, H. L., Res., 3625 S. Webster....South 9023-W
Haskell, Walter E., Res., 34 Harrison St....South 9795- J
Haskin, Maud, Res., 1622½ Calhoun.....South 8591- J
Haslup, Marlon, Res., 1233 Hanna.....Main 4539-M
Haslup, Walter E., Res., 813 Hugh.....Main 3007-W
Hassan, Isidor, Eags and Burlap, 1019 Erie..Main 3006-W
Hassler, Kosltt D., Res., 1226 Oakland.....Main 4467- J
Hastings, Odus, Res., 2821 Welsser Pk.....South 7826-R
Hasty, Geo. J., Res., River Rd.....Rural 134- J
Hasty, Valeria, Res., 210 W. Butler.....South 6930-R
Haswell, Geo. A., Res., 3216 Indiana.....South 7298-R
Hatch, Mrs. Carlton, Res., 910 Lincoln.....South 6618-M
Hatch, C. E., Res., 1645 Barthold.....Main 1073-M
Hatch, G. M., Second-Hand Store, 1236 Wells.....Main 1838
Hatch, G. M., Res., 807 Huestis.....South 8709- J
Hatch, W. E., Res., 832 Columbia Ave.....Main 4147-M
Hatcher, Bert, Res., 226 Jacobs Ave.....Main 5141- J
Hatfield, Albert, Res., 814 Davis.....Main 2269- J
Hatfield, Harold A., Res., 805 Cottage.....South 7877-R
Hatfield, H. C., Res., 1308 Oakland.....Main 4467-R
Hatfield, H. P., Res., 711 Swayne.....South 6700-R
Hatfield, John K., Res., 1623 High.....Main 6986-W
Hathaway, Albert A., Res., 1726 St. Joe.....Main 5069

CITY LIGHT AND POWER 308 E. BERRY STREET PHONE Main 57

MAIN 3072
133 West Washington
PARAMOUNT DRY CLEANERS
FANCY DYEING, PRESSING

Hathaway, Bert, Res., 535 W. Superior.....Main 3075-J
Hathaway, J. F., Res., 2115 Broadway.....South 6374-M
Hathaway, Mrs. Mae, Res., 1216 Schilling...Main 6475-J
Hattel, Barney, Res., 924 Pasadena Dr.....South 6145-M
Hattendorf, Anthony, Res., 2916 Weisser...South 7793-M
Hattendorf, Fred H., Res., 1916 Bequette...Main 444-J
Hattendorf, H. C., Res., 709 Madison.....Main 1659-W
Hattendorf, Henry, Res., 1018 Herman.....Main 2653-W
Hattendorf, W. A., Res., 1132 High.....Main 2096-M
Hattersley, A., Res., 611 W. Wayne.....Main 37

**★HATTERSLEY, A., & SONS**
Plumbers, 210-12 E. Main.....Main 5670
Hattersley, A. I., Res., 341 E. Berry.....Main 1974
Hattersley, Byron E., Res., 427 Old Fort Pl..Main 821
Hattersley, Eugene H., 427 Old Fort Pl.....Main 1826
Hattersley, Harry, Res., 1211 W. Berry.....Main 347
Hattersley, Robt. A., Res., 529 Kinnaird...South 9560
Hattersley, Willis, Res., 802 W. Wayne.....Main 1437
Hattery, Mrs. Arminta, Res., 425 Greenlawn..Main 1828-M
Hauck, see also Haugk, Hauk, Hawk and Houck.
Hauck, Carl H., Res., 2438 South Wayne...South 9572
Haudenschild, Mrs. Sophia, 1624 Franklin...Main 1179-J
Hauenstein, see also Howenstein.
Haueisen, L. F., Res., 2933 Oliver.....South 6281-R
Haugk, see also Hauck, Hauk, Hawk and Houck.
Haugk, August, Res., 1135 Oak.....Main 1373-J
Haugk, Elmer H., Res., 116 E. Boerger.....South 9160
Haugk, Norman G., Res., 2802 Welsser Pk..South 8421-W
Haugk, Wm., Res., 2424 Hanna.....South 7868-J
Haughton, James W., Ins.,
1105-6 First Nat'l Bank.....Main 5120
Haughton, James W., Res., 1314 Wildwood..South 7532-M
Haughton, Mrs. Pearl, Res., 929 Columbia...Main 5156
Hauk, see also Haugk, Hauck, Hawk and Houck.
Hauk, J. F., Res., 111 Sidden.....Main 3461-W
Hausbach, Chas. H., Res., 141 E. Leith.....South 9184-R
Hausbach, Frank, Res., 1928 Antolnette.....South 7331-R
Hausbach, J. J., Res., 1928 Hoagland.....South 8338
Hausbach, Joseph, Res., 443 Poplar.....South 7797-J
Hausbach, M., Res., 705 W. DeWald.....South 6948-M
Hauschild, Louise, Res., 1726 St. Mary's....Main 3936-R
Hause, C. H., Res., 2022 Flemming Ave....Main 5112-J
Hause, H. E., Res., 926 Nuttman.....South 9454-M
Hause, Harry M., Res., 2115 Andrews.....Main 4574-J
Hause, Mrs. Juna A., Christian Science
Pract., 2527 Hoagland Ave.....South 9025
Hauser, Orville, Res., 1701 Richardson.....Main 2249-R
Hautch, Geo., Sr., Res., 1419 W. Main.....Main 5507-R
Haven, F. R., Res., 2730 John St.....South 9816-R
Havens, Leonora, Res., 1718 Spring.....Main 2979-M
Havens, T. P., Res., 924 Rivermet.....Main 3922
Havert, see also Hafert.
Havert, Dallas A., Res., 520 E. Lewis.....Main 3841-J
Havert, Theodore, Res., 1217 Barr.....South 5019-J
Havice, Madelene, Res., 1219 Van Buren....Main 2697-J
Havice, Dr. S. H., Office, 130 W. Wayne....Main 252
Havice, Dr. S. H., Res., 328 W. Jefferson...Main 1107
Haviland, R. L., Res., 802 Taylor.....South 6185-R
Havland, A. C., Res., 319 Lillian Ave.....Main 2639
Hawk, see also Haugk, Hauck, Hauk and Houck.
Hawk, J. W., Res., 1537 Hale Ave.....South 6819-J
Hawk, Urban K., Res., Illinois Rd.....Rural 101-W
Hawkins Cash Grocery, 3329 Oliver.....South 9799
Hawkins Garage & Repr Shop,
4220 S. Lafayette.....South 6069
Hawkins, Harry H., Res., 2403 Oliver.....South 7305-J
Hawkins, Jesse, Res., 510 E. Pontiac.....South 9888-M
Hawkins, John A., Res., 3015 Central Dr...South 8285-M
Hawkins, Richard, Res., 3713 Clay.....South 8324-M
Hawley, Dr. H. O., Dentist, 918 Calhoun....Main 1558
Hawley, Mrs. Mae, Res., 723 Walnut.....South 7838-R
Hawthorne, Fred M., Res., 3508 John.....South 9841-W
Hay, see also Hey.
Hay, Cyrus A., Res., 1115 Maple.....South 7895-J
Haycox, Arthur L., Res., 1909 Hale Ave....South 8684-J
Hayden, Donald J., Res., 1332 W. Jeff.....Main 5471-R
Hayden, Mrs. Fred J., Hanna Homestead....Main 1546
Hayden, M. L., Res., 415 E. Wayne.....Main 2828-W
Hayes, Byron, Atty., 907-9 Trl-State Bldg..Main 1102
Hayes, B. J., Res., 807 Eliza St.....Main 5293-M
Hayes, D. T., Res., 127 E. Woodland.....South 6753
Hayes, Ernest, Res., 409 Holman.....South 5288-W
Hayes, Fred B., Res., 735 Poplar.....South 6476-J
Hayes Hotel, New, 1417 Calhoun.....Main 2139
Hayes, James J., Res., 1314 W. Wash.....Main 2632
Hayes, John B., Res., 2304 Oakridge Rd....Main 5114-R
Hayes, Jos. G., Res., 623 Madison.....Main 1708-M
Hayes, Neil, Res., 809 Eliza.....Main 2406-J
Hayes, Thos. H., Res., 3328 S. Webster....South 8005-R
Hayes, Walter F., Res., 1056 Delaware.....Main 199-R

**★HAYNER, C. B., MOTOR CO.**
254-58 W. Main.....Main 5031
Hayner, C. B., Res., 1025 Wildwood Ave....South 7173
Hayner, Lester L., Res., 4104 Arlington.....South 9417-J
Haynes, see also Haines and Hanes.
Haynes, Glenn, Res., 1527 Lindley Ave.....Main 6632-R
Haynes, H. C., Res., 1707 Broadway.....South 8738-W
Haynes, R. L., Res., 1630 Fletcher.....Main 1399-J

Hays, Harry I., Res., 32 Kiwanis Apts.....Main 6184
Hayslip, C. H., Res., 330 Madison.....Main 7069
Hayward, J. B., Res., 1412 Hugh St.....Main 2521-R
Hayward, Paul S., Res., 718½ Union.....Main 2503-J
Hazelet, C., Res., Maysville Rd.....Rural 12-R
Hazelet, Mrs. Winona, Res., 2504 Smith....South 7856-R
Hazelett, Thos., Res., 3330 S. Webster.....South 6335-W
Hazelett, Will, Res., 1016 Pape Ave.....Main 5405-W
Hazlett, E. J., Res., 1008 St. Mary's.....Main 3070-J
Hazzan, Miss Alta, R-5 Minuet Bldg.....Main 3727-M
Hazzard, Al, Res., 1615 California.....Main 390
Hazzard, Ed., Res., St. Joe Rd.....Rural 21-R
Hazzard, F. P., Res., 715 E. Jefferson.....Main 4230-W
Headford, Ralph H., Res., 302 E. Woodland..South 6967-M
Health Center, Women's Benefit Assn.,
310 Peoples Tr. Bldg.....Main 5719
HEALTH DEPARTMENT
Board of Health, Office, City Hall.....Main 715
Heany, Bernardine, Res., 216 W. Main.....Main 2612-M
Hearn, L. J., 2nd Hand Dealer, 1017 Wells..Main 6053
Hearn, P. W., Res., 122 E. Wildwood.....South 9313-W
Hearn, W. W., Res., 1203 Scott Ave.....South 7391-R
Heaston, Mark M., Res., 1108 Erie.....Main 4066-M
Heaston, S. H., Res., 1728 Andrews.....Main 5732-W
Heath, C., Res., Hicksville Rd.....Rural 10-R
Heath, J. Wm., Res., Wheelock Rd.....Rural 26-M
Heath, Lewis M., Res., 2601 N. Anthony....Main 2638-J
Heath, M., Res., 1240 Boone.....South 1939-M
Heath, O. V., Violin Maker, 1102 Calhoun...Main 2078
Heath, S. A., Res., Parnell Ave.....Main 4852-J
Heath, Wurtle S., Res., 1021 Forest Ave....Main 6774-J
Heathman, Lee, Res., 1219 Spring.....Main 4988-J
Heathman, Mrs. Olive E., Res., 1921 Wells..Main 4771
Heaton, Ben F., Res., 2120 Forest Pk.....Main 179

**★HEATON & HEATON**
Attorneys, 301-7 Citizens' Trust.....Main 5686
Heaton, Luella M., Res., 1014 Jackson.....Main 3379-M
Heaton, O. N., Res., 734 W. Wayne.....Main 626
Heaton, Roscoe L., Res., 440 Englewood Ct.South 8509
Heavner, L. C., Res., 1128½ W. Wash.....Main 5107
Hebermehl, Gustave H., 1132 Westover Rd..South 8185-M
Hebert, F. L., Res., 1121 Stophlet.....Main 6522-M
Hechler, John, Res., 1716 Green.....South 8477
Hecht, Wm. H., Res., 2724 Hagland.....South 7565-M
Heck, Mrs. A., Res., 1314 N. Harrison.....Main 1581-W
Heck, Frank, Res., 1411 E. Pontiac.....South 6518-M
Heck, Fred J., Res., 1230 Ewing.....Main 1346-J
Heck, L. C., Res., 213 W. Washington.....Main 3949-W
Heckber, Arthur, Res., 221 E. McKinnie....South 9276-J
Heckber, Geo. L., Res., 1317 Packard.....South 9773
Hecke, J. N., Res., 631 Greenlawn.....Main 4911-R
Heckerman, C. W., Res., 836 E. Jefferson...Main 5673-R
Heckler, A. C., Res., 608 W. Jefferson.....Main 1620
Heckler, C. W., Res., 1001 W. Wayne.....Main 2518
Heckman, Mrs. E. J., Res., 1410 Fletcher...Main 4209-M
Heckman, Enoch, Res., 1302 W. Wildwood..South 6372-J
Heckman, Henry, Res., 2610 S. Broadway..South 8484
Heckman, Martin C., Res., Noll Rd....Suburban 6340
Heckman, Reuben A., Res., 825 W. Superior..Main 5543-J
Heckman, R. C., Res., 1316 Union.....Main 4034-J
Heckmann, Charles, Res., 319 W. DeWald..South 6816-W
Heddon, Herbert, Res., 1221 Ohlo.....Main 1275-M
Hedeen, C. A., Res., 927 Liberty.....Main 2158-M
Hedges, Frank H., Res., 2326 Lillie St....South 7364-J
Hedges, Joseph B., Res., 1017 Greene.....South 6136-R
Heeger, L. J., Res., Apt. 206, 431 E. Wayne..Main 6885-J
Heemsoth, Henry, Soft Drinks, 616 Clinton..Main 3519
Heemsoth, Henry, Res., 1513 Hugh.....Main 4183-R
Heeter, Albert, Res., 927 Lake Ave.....Main 1076-M
Heffley, Don C., Ins., 507-8 Tri-State.....Main 3929
Heffley, Don C., Res., 4411 Beaver Ave....South 6231-M
Heffner, see also Haffner.
Heffner, Mrs. Geo., Res., 2018 N. Clinton...Main 3464-J
Heffner, Herschel E., Res., 3625 S. Barr....South 8563-W
Heffron, A. J., Res., 936 Cottage.....South 6556-M
Hegerfeld, Christ, Res., 1120 Michigan.....South 2550-J
Hegerfield, C. F., Soft Drinks, 2006 B'dway..Main 6370
Hegerfeld, Louis, Res., 439 E. Taber.....South 6311-R
Hegerfeld, Otto W., Res., 2421 N. Anthony..Main 7116-R
Hegerfeldt, Wm. F., Res., 825 Hamilton....South 9841-R
Heidenreich, Geo. V., Res., 1131 Grant.....Main 3857-W
Heidenreich, Joseph, Res., 1409 Hurd.....South 6267-M
Heider, Albert, Res., Maysville Rd.....Main 6903-J
Heider, Fred, Res., 1205 Pemberton.....Main 3691-J
Heider Tailoring Co., 113 E. Wayne.....Main 1622
Heider, Wm. H., Res., 2909 Kensington....Main 4105-M
Heidrich, Anthony, Res., 2307 N. Clinton....Main 3973-J
Heidrich, Julian, Res., 2212 N. Clinton.....Main 4713-W
Heidrich, Wm. A., Res., 447 E. Pontiac....South 7372-W
Heikowsky, Henry, Res., 217 E. Boerger....South 7813-M
Heilbroner, Louis, Baseball Agt.,
325 Trl-State Bldg.....Main 4961
Heilbroner, Louis A., Res., Hamilton House..Main 2043
Hellig, Alphonse, Res., 2512 Euclid.....South 9694-R
Heilman, John S., Res., 926½ Lake.....Main 4348-J
Heilmann, Robt., Res., 1016 University.....Main 5313-J
Heilmann, Walter H., Res., 733 Runnion....Main 2816-M
Helm, A., Res., 631 Osage.....Main 4519
Helm Co., Real Est., 210-12 Elmore Bldg....Main 283

MAIN 191
FIRST NATIONAL BANK BUILDING
WM. S. O'ROURKE JR. CO.
INSURANCE ONLY
ALL LINES WRITTEN

**HOMEBUILDERS SUPPLY CO.** Lumber--Millwork Building Material SOUTH 8782 1436 MICH. AVE.

H

Heimlich, Herman R., Res., 1300 McClellan..Main 2146- J
Hein, John Geo., Res., 809 E. Jefferson.....Main 2041-R
Heincleman, John H., Res., 616½ W. Third..Main 2742-W
Heine, Arthur, Res., 2211 Alabama.....Main 809- J
Heine, Arthur G., Res., 1818 Spy Run.....Main 3113-R
Heine, Mrs. Augusta, Res., 228 Douglas.....Main 1405-R
Heine, Bertha, Res., 505 E. Pontiac.....South 8063-W
Heine, Carl D., Res., 912 Grant Ave.....Main 1703- J
Heine, F. C., Res., 1803 Forest Park.....Main 1158
Heine, F. C., Res., 1235 Hanna.....Main 1397-W
Heine, Fred J., Res., 2515 Schele Ave.....Main 4279- J
Heine, F. W., Res., Wayne Trace.....Suburban 7610
Heine, G. H., Res., 1719 Forest Park.....Main 2312
Heine, Henry F. A., Res., 1722 E. Wayne...Main 1543-R
Heine, L. A., Res., 3701 S. Webster.....South 9465- J
Heine, Oscar F., Res., 521 State Blvd.....Main 3679-W
Heine, W. C., Res., 518 Madison.....Main 3838
Heine, Walter U., Res., 2428 N. Anthony....Main 6707-W
Heine, Wm. F., Res., 2109 Maumee.....Main 901- J
Heine, Wm. J., Res., 2421 Pittsburgh.....Main 1406-R
Heine, Wm. J., Res., 746 E. Wayne.....Main 1362-M
Heine, William, Sr., Res., 2107 Maumee....Main 901-W
Heiney, Mrs. Emmett, Res., 720 Riverside...Main 2719- J
Heingartner, Emma, Res., 609 W. Main....Main 785- J
Heingartner, Wm. D., Dry Clean.,
625 Harrison .....Main 6688
Heingartner, W. D., Res., 1301 Ewing.....Main 1877
Heinig, Flora, Res., Goshen Rd.....Rural 80-R
Hcinig, George F., Res., 2116 Sherman.....Main 4649-R
Heinkel, John H., Res., 658 Huffman.....Main 2504-M
Heinrich, see also Henricks and Hendricks.
Heinrich, Albert W., Res., 2814 Hanna....South 7753-W
Heintz, Oscar, Res., 2521 S. Hanna.....South 8356-M
★Heiny's Grocery, { Main 462
1418 Calhoun ..... { Main 5830

**★HEINY'S GROCERY**
1241 Wells .....Main 1420
Heiny, John A., Res., 1523 Spy Run.....Main 4756
Heiny, Lawrence E., Res., 2510 Hoagland..South 7803
Heiny, Mrs. Nicholas, Res., 418 E. Wayne...Main 2323
Heinz, H. J., Co., 2134 Lafayette.....South 8457
Heinze, John, Res., 2921 Smith St.....South 9028-W
Heinzelman, Andrew, Res., 1311 Orchard...Main 4148- J
Heiser, see also Hiser and Hizer.
Heiser, Charles, Res., 1814 Andrew.....Main 3523-W
Heiser, Mrs. Fredricka, Res. 711 Putnam...Main 5638- J
Heisler, George H., 1018 Wlit.....Main 3453-M
Heist, Keiler, Res., 315 E. DeWald.....South 7849- J

**HEISTAND-FISH SUPPLY CO.**
Coal, 1040 St. Mary's Ave.....Main 808
Heit, see also Hite.
Heit, A. W., Res., 2430 Fairfield.....South 6324

**HEIT CANDY CO.**
Wholesale Candies, 1325 Calhoun.....Main 556
Heit, Christopher, Res., 1124 Fairfield....Main 1157
Heit, Frank C., Grocer, Jeff. & Hanna.....Main 1198
Heit, F. C., Res., 1022 Hanna.....Main 4197-M
Heit, G. H., Res., 2215 Fairfield.....South 6398
Heit, Joe J., Res., 1213 Fairfield.....Main 771
Heit, Miss Lena, Res., 222 Second St.....Main 4516-R
Heit, Miss Loretta A., Res., 1117 Swinney..Main 6786-R

**★HEIT-MILLER-LAU CO.**
Manufacturing Confectioners, Fox Bldg....Main 1211
(Private Branch Exchange connects with all departments.)
Heit, Walter, Res., 1240 Fairfield.....Main 2268-M
Heibig, Karl Ernst, Res., 1609 Crescent.....Main 6528-R
Helfer, Carl F., Res., 806 Grandview.....South 9833-M
Helfrick, H., & Sons, Men's Furnishings,
1216 Calhoun .....Main 2121
Helfrick, R. E., Res., 2734 Hoagland.....South 8022- J
Helgren, Frederick, Res., 732 Cottage.....South 9469-M
Heliker, see also Hilleke.
Heliker, Frank, Res., 201 E. Wildwood.....South 9497
Heliotes, James, Res., 1840 Florida Drive...Main 3282-W
Heilberg, Mrs. Minnie, Res., 2704½ Hanna..South 6955- J
Heller, Eugene L., Res. 2216 Alabama.....Main 5181-M
Heller, Geo. F., Res. 1202 E. Wildwood....South 6532-R
Heller, J. G., Res., 2902 Smith.....South 7107- J
Heller, John C., Res., 1308 W. Wayne.....Main 2591
Helier, Lee, Res., 1317 W. Wayne.....Main 4146-W
Heller, Perry A., Res., 1137 St. Marys.....Main 5569
Helier, Wm. L., Res., 1429 St. Mary's.....Main 2416
Helier, W. N., Res., 1311 Scott Ave.....South 8511-R
Helling, John, Res., 1310 Home.....South 7706-R
Helm, J. J., Office, 212 W. Berry.....Main 797
Helm, J. J., Res., 2612 Oliver.....South 6378-W
Helm, Wm. F., Res., 3120 Webster.....South 8793-W
Helmke, Ed, F., Res., 455 Wiebke.....South 8396- J
Helmke, Herman, Res., 115 Douglas.....Main 1607-R
Helmke, Mrs. Gust, Res., 1021 Archer.....Main 4280-R
Helms, Ed., Res., 1306 Woodbine.....South 7794-W
Helms, Ralph, Res., 809 Delaware Ave.....Main 3167-M
Helser, Kent, Res., 1118 Hurd St.....South 8910-M
Helwig, Amanda, Res., 2323 S. Anthony....South 7925- J
Helwig, F., Res., 712 Swayne Ave.....South 6576- J
Hemlnger, Otto, Res., 1502 Wali St.....Main 4717-R
Hemlnger, Robt. A., Res., 2115 S. Clinton...South 8426-M
Hemlnger, James H., Res., 3405 Holton Ct..South 8148-R
Hemmelgarn, Anton, Res., 2313 Winter.....South 8465-R
Hemmelgarn, Martin, Res., 1915 Antoinette..South 9784-R
Hemrick, Clyde, Res., 2118 Reidmiller.....Main 5386-R
Hemrick, Mrs. Kate, Res., 1434 Huestis....South 6090-M
Hemrick, L. O., Res., 316 Douglas.....Main 3612-M
Hench, see also Hensch.
Hench, Neal R., Res., 2149 Oakley.....South 6835-M
Hench, S. M., Atty., Off.-Res., 145 E. Main..Main 1196
Hendee, Mrs. Geo., Res., 1415 Fairfield.....Main 5552
Henderson, C. F., Res., 2029 Gay.....South 6856-W
Henderson, Esta E., Res., 326 E. Lewis....Main 3990-R
Henderson, Geo. A., Res., 1522 Wells.....Main 4991- J
Henderson, J. H., Res., 1328 E. Lewis.....Main 4795
Henderson, Myrtie, Res., 1402 E. Creighton..South 8020-W
Henderson, Mrs. Nellie, 345 W. DeWald....South 9012

**★HENDERSON-REED BROS. CO.**
Feeds, 231-33 E. Columbia.....Main 4591
Henderson, Dr. S. T., Off., 224-26 Med. Arts.Main 153
Henderson, Dr. S. H., Res., Bdway & Scott.South 6994
Henderson, W. C., Res., 1853 Broadway.....Main 6622-M
Henderson, W. D., Res., 854 Columbia.....Main 704
Hendrick, W. F., Res., Edward St.....Suburban 8221
Hendricks, Chas. C., 1420 E. Creighton....South 9760-R
Hendricks, Wm., Res., 1815 E. Creighton..South 7315-R
Hendrix, see also Hendricks and Heinrich.
Hendrix, A. G., Res., 502 E. Lewis.....Main 1071-R
Hendrix, Kenneth L., Res., 3003 S.Harrison.South 8654-R
Hengsteler, John F., Res., 725 Romy.....Main 4540-M
Hengsteler, John M., Res., 1605 Sinclair....Main 6643- J
Hengsteler, Martin, Res., 2520 Gay.....South 6936- J
Henkenius, Charles, Res., 1535 St. Mary's...Main 671- J
Henkel, see also Hinkel.
Henkel, Mrs. C. M., Res., 1021 University...Main 2585-R
Henkel, Mrs. Rosina, Res., 2511 Fox.....South 6633-W
Henker, Chas. F., Barber Shop, 115 E. Main.Main 3944
Henker, C. F., Res., 1122 Hanna.....Main 4093-M
Henline, Adam, Res., 1418 Stophlet.....Main 6089-R
Henline, Mrs. Almeda, Res., 1738 Oakland...Main 1425- J
Henline, C. H., Res., 318 Masterson.....South 6543
Henline, E. C., Res., 1627 Sherman St.....Main 4487- J
Henline, George, Res., 2012 Cortland.....Main 3992- J
Henline, Harry W., Res., 3523 S. Webster...South 6357-W
Henline, Herbert W., Res., 1447 Stophlet....Main 4760-R
Henline, John, Res., 1026 Stophlet.....Main 6841-M
Henline, Mary Swayze, Res., 212 Third.....Main 2785
Henline, Samuel, Res., 1225 Barthold.....Main 1812
Henline, Samuel S., Res., 3438 Broadway....South 8753-M
Henline, W. B., Res., 1534 High St.....Main 3418-M
Hennessy, D. E., Res., 426 E. Taber.....South 6920-W
Hennig, R. H., Res., 1302 Lillie.....Main 1210-R
Henning, Albert, Res., 325 W. Rudisill.....South 6779-W
Henning, Emma B., Res., 405 W. Main.....Main 2253-M
Henninger, W. E., Res., Piqua Rd.....Suburban 6522
Henricks, see also Heinrich and Hendrix.
Henricks, B. C., Chiropractor, 107 W. Berry..Main 5134
Henricks, B. C., Res., 2215 Broadway.....South 8827
Henricks, E. W., Res., 833 W. Creighton....South 6536- J
Henricks, Mrs. Isabel, Res., 1323 Zollars....Main 5485-M
Henrikson, J. M., Res., 3217 Lafayette.....South 9955-M
Henry, Mrs. Haas, Res., 630 Hendricks.....Main 2954-W
Henry, Chester, Res., 3422 Bowser.....South 9765-M
Henry, Clara, Res., 617½ Clinton St.....Main 6351-W
Henry, Mrs. Della, Spencer Corset Shop,
1011 Huestis.....South 6826- J
Henry, Emanuel M., Res., 306 W.Creighton South 8270-W
Henry, Mrs. Estella M., Res., 1905 S. Har..South 7796-R
Henry Furnace & Foundry Co., 2102 Cal...South 8611
Henry, Geo. C., Res., 1823 Crescent.....Main 3462-W
Henry, H. S., Res., 507 E. Jefferson.....Main 4309- J
Henry, J. A., Res., 1124 Oak.....Main 2762-R
Henry, J. B., Res., 2218 Webster.....South 9101-W
Henry, J. C., Res., 433 Arcadia Ct.....South 8233-M
Henry, J. C., Res., 501½ Calhoun.....Main 5458-R
Henry, J. M., Contr., 308 Greely.....Main 307
Henry, J. M., Res., 308 Seminole Circle.....South 8634
Henry, J. N., Res., 712 E. Wayne.....Main 2477
Henry, J. W., Shoes, 1208 E. Creighton.....South 6192
Henry, Tony B., Res., 2921 Holton Ave....South 9687-R
Hensch, see also Hench.
Hensch, Clarence, Res., 819 Eckart.....South 8592-W
Hensch, Edw., Res., 911 Eckart.....South 9724-M
Hensch, William, Res., 2926 Gay.....South 7003- J
Henschen, Edw., Res., 514 Watkins.....Main 4890-R
Henschen, Ernst, Res., Coldwater Rd.....Rural 51-R
Henschen, F., Res., Coldwater Rd.....Rural 51-M
Henschen, Fred, Res., 1413 E. Creighton....South 6423- J
Henschen, Geo., Res., 434 W. Butler.....South 7368- J
Henschen, Geo. H., Res., 2810 New Haven..Main 4563-M
Henschen, Henry, Res., 1316 Huron.....Main 1512-R
Hensel, Frank, Res., 1220 Maumee.....Main 1373-W
Hensel, Peter, Res., 1112 Cottage Ave.....South 9475-W
Hensel, R., Res., 1019 N. Anthony.....Main 5772- J
Hensiee, Edw. B., Atty., 107 W. Berry....Main 4136
Hensiee, Edw. B., Res., Glendale Dr.....South 8420-W
Henson, Elmer, Res., 711 W. Superior.....Main 3317-M
Hentzler, Arthur, Res., 1018 Webster.....Main 1195-R
Hepker, Mrs. Hattie, Res., 922 Harrison....Main 6059-R
Hepp, Chas. L., Res., 3016 Hoagland.....South 7145-R

**FT. WAYNE SPECIAL FURNITURE WORKS** STORE, OFFICE AND BANK FURNITURE
OLD FURNITURE REMODELED AND REFINISHED Phone Main 465 608 Pearl St.

**Consumers Ice Co.** Yellow Cash and Carry Stations In All Parts of City **Main 594**

Herber, see also Harber.
Herber, Frank A., Res., 1423 E. Lewis.....Main 3121-R
Herber, F. E., Res., 1607 E. Washington....Main 2066-W
Herber, Gerhart, Res., 1331 E. Wash.....Main 4012-W
Herber, I. A., Res., New Haven Rd.....Main 4057-W
Herber, J. F., Res., 1218 Spring.....Main 1796-M
Herber, Leo N., Res., 1831 N. Anthony.....Main 6693-W
Herber, W. F., Res., 803 Edgewater.....Main 4268-M
Herbers, Mrs. B., Res., 1125 Eliza.....Main 2874-R
Herbst, August, Res., 2021 Eby.....Main 5360-M
Herbst, Henry J., Res., 727 Packard.....South 7876-W
Herbst, Herman, Res., 1718 Erie St.....Main 5607-W
Herbst, Simon, Res., 1311 Wall.....Main 6043-M
Herderhorst, E. Res., 836 Hugh.....Main 3171- J
Herendeen, Geo. A., Res., 517 W. Wildwood South 9294-W
Herendeen, Josie, Res., 531 Madison.....Main 6096-R
Hergenroether, Louise, Res., 1414 Maumee..Main 4881-W
Herke, Geo. J., Res., 921 E. Washington....Main 6213-R
Herman, see also Harmon and Harman.
Herman, A. C., Res., 513 Madison.....Main 4193
Herman, Geo., Groc. & Mts., 1412 Anthony..Main 796
Herman, Henry R., Res., 425 E. Leith.....South 9912- J
Herman, Louis S., Res., Bluffton Rd.....Suburban 8523
Herman Studio, Photographer, 706 Calhoun..Main 1061
Hermann, Henry F., Res., 831 Madison.....Main 2065-R
Hermans, Geo. A., Res., 412 E. Taber.....South 9476-R
Hermans, Henry H., Res., 233 E. Butler....South 7302-R
Hermes, Bernard, Res., 2130 John St.....South 8065-R
Hermes, J., Res., 2135 John.....South 8184-M
Hermes, J. K., Res., 1729 Howell.....Main 6108-M
Herr, A., Res., 2805 Barr.....South 8028-M
Herr, Henry J., Res., 817 W. DeWald.....South 8427-M
Herres, see also Harres, Harris and Herris.
Herres, M. A., Res., 2526 Euclid.....South 7331-M
Herrick, M. H., Res., 2323 Broadway.....South 7955-M
Herrin, J. M., Furnaces, 1124 Taylor.....Main 6276
Herring, Mrs. Anna, Res., 540 Montgomery..Main 4293-W
Herring, C. T., Res., 126 Masterson.....South 7592-M
Herring, J. P., Res., 642 W. Creighton.....South 7349-M
Herring, Stewart, Res., 216 E. Boerger.....South 9291-R
Herring, Z., Res., 1434 St. Mary's.....Main 3586-R
Herris, see also Harris, Harres and Herres.
Herrman, Mrs. Bert, Comfort Ave.....Suburban 8322
Herrold, Ed., Restaurant, 606 Clinton.....Main 3650
Herrold Restaurant, 106 E. Columbia.....Main 1139
Herrold, Victor A., Res., Stadium Blvd.....Rural 17-M
Herron, Cecil T., Res., Wayne Tr.....Suburban 7112
Herron, Roy A., Res., 911 Colerick.....South 8967-M
Hersh, see also Hursh and Hirsch.
Hersh, C. L., Res., 402 E. Suttenfield.....South 7458
Hershberger, see also Harshberger.
Hershberger, O. D., Res., 807 W. Wash.....Main 1748-R
Hertling, Max, Res., 307 Mechanic.....Main 2342-W
Hertsell, Mrs. Ruth M., Res., 343 E. Lewis..Main 4885
Hertwig, Julius O., Res., 535 State Blvd.....Main 4675-M
Hervey, H. J., Res., 207 W. DeWald.....South 6422-R
Hesemeyer, H. H., Res., 730 E. Wayne.....Main 2708-R
Hesemeyer, Mrs. Henry, Res., 515 Lavina..Main 2954-M
Hesher, Amanda, Res., 1009 Pape Ave.....Main 1021-W
Hese, C. A., Res., 134 E. Pontiac.....South 7263-R
Hess, Chas., Res., 2430 Weisser Park.....South 7454- J

**HESS, CHAS. F.**
Auto Tires, 2126 Calhoun.....South 8367
Hess, Chas. F., Res., 2114 Lafayette.....South 6483
Hess, David, Res., 1909 Bequette.....Main 4533- J
Hess, Elmer E., Res., 2401 Terrace.....Main 5272-R
Hese, Herman F., Res., 516 Second.....Main 1209-M
Hees, Mrs. Harriet, Res., 1620 Boone.....Main 5899-R
Hess, J. C., Res., California Rd.....Rural 66-W
Hese, John Clifford, Res., 510 LaSalle.....South 8798-M
Hess, Mrs. J., Res., 30 Montgomery....Main 5941-M
Hess, Milton, Res., 302 Hamilton House....Main 5914
Hess, Mrs. Pauline, Res., 3721 Arlington..South 9269- J
Hese, Sam A., Res., 506 Jackson St.....Main 6275-W
Hese, Wm. E., Res., 725 High.....Main 4439
Hess, Wm. J., Res., 1345 Maple.....South 7494-R
Hesse, Mrs. L. J., Res., 2224 Roy.....Main 5113
Hessert, Christ G., Res., 2216 California....Main 2826-R
Hessert, Edw. G., Res., 817 W. Superior....Main 4570- J
Hessler, John, Res., 1313 E. Wayne.....Main 4168- J
Hessler, Mrs. J., Res., 515 Fairmount Pl....Main 3439-M
Hester, A. C., Res., 438 E. Creighton.....South 9339
Hetrick, Clayton A., Res., 1315 Dodge.....Main 6755-M
★Hetrick, J. A., "The Aurentz Grocery,"
104 E. Columbia.....Main 5617
Hetrick, J. A., Res., 938 Columbia.....Main 1138
Hettinger, Gertrude, Res., 1712 Maumee.....Main 1556- J
Hettler, Albert, Res., 612 Masterson.....South 7680-W
Hettler, Mrs. Harriet, Res., 606 Masterson..South 7131
Hettmansperger, Carl, Res., 2327 S. Calhoun South 8717
Hetzner, David, Res., 1312 S. Calhoun.....Main 4283
Heuer, E. F., Res., 1209 Summit.....Main 4985- J
Heuer, Miss Emma, Res., 719 Colerick.....South 6307-W
Heuer, Wm. H., Res., 2807 Weisser Pk.....South 6176-R
Heuslein, Edwin K., Res., 712 Cottage.....South 6461- J
Hewin, Earl J., Res., 326 W. Superior.....Main 2747-M
Hey, see also Hay.
Hey, Jerome, Res., 1221 Wefel.....Main 3078-M
Hey, John G., Res., 1101 Home.....Main 7771-M
Hey, Truman D., Res., 3019 Holton Ave.....South 9069- J
Heyman, see also Hyman.
Heyman, A. F., Res., 1636½ Wells.....Main 4922
Heyman, Anna M., Res., 1816 Calhoun.....South 7187
Heyman, E. A., & Co., Brokerage, 11 N. Am. Main 2563
Heyman, E. A., Res., 323 W. DeWald.....South 8609
Heyman, P. H., Jr., Sales Agency, 208 E. Col. Main 1321
Heyman, P. H., Jr., Res., 852 W. DeWald..South 6992- J
Hiatt, Chas., Res., 636 Elizabeth St.....Main 3113-W
Hiatt, Gerald D., Res., 1302 McClellan.....Main 3576-W
Hiatt, Harry, Res., 309 Killea.....South 7215-R
Hibbins, George, Res., 2425 Webster.....South 7448- J
Hibbins, Thos. H., Res., 1239 Swinney.....Main 6068-M
Hibbs, Herbert, Res., 211 W. Washington....Main 2843- J
Hibler, Forest G., Res., 206 E. Pontiac.....South 9598
Hibler, H. E., Res., 709 High St.....Main 2236-W
Hibler, H. G., Res., 3033 Lafayette.....South 9856-M
Hickey, Brandon D., Res., 1135 Nuttman...South 9136-M
Hickey, W. E., Res., 230 Masterson.....South 8371-R
Hickman, A. V., Res., 1138 Wilt.....Main 3843- J
Hickman, E. W., Res., 822 Oakdale Dr.....South 8781
Hickman, F. H., Res., 2003 Queen St.....South 9660-M
Hickman, Frank E., Res., 1225 Holme.....South 7390-R
Hickman, H. G., Res., 1363 Huestis.....South 7023-R
Hickman, J. C., Res., 1315 Huestis.....South 8749-R
Hickman, O. E., Res., 232 E. Williams.....South 7347- J
Hickman & Reilly, Inc., Hides,
304 E. Columbia—Up.....Main 3916
Hickox, G. C., Star Brand Shoes, 228 Utility Main 5513
Hicks, A. W., Res., 2728 Bowser.....South 8467-R
Hicks, C. R., Agt. S. Surety Co.,
505-8 Standard Bldg.....Main 4705
Hicks, C. R., Res., 1014 Woodview.....South 7662-R
Hicks, M. D., Res., 1324 Erie St.....Main 389-M
Hicks, R. L., Res., 616 Mechanic.....Main 4436-M
Hieber, Christian, Res., 4222 Hoagland.....South 9302-M
Hiester-Ware Furniture Co., 2036 Broadway Main 6629
Higgins, E. J., Res., 3924 S. Harrison.....South 7442- J
Higgins, John, Res., 4122 Buell Dr.....South 9419-M
Higgins, Margaret, Res., 429 E. Jefferson...Main 1747
Higgs, Art, Res., 122 E. Woodland.....South 7038-M
High School, Public School, Barr & Lewis...Main 1519
High School Lunch Room, Barr & Lewis.....Main 3324
Highland, Frank, Res., 1908 Wayne Tr.....Main 2928-R
Highland, Howard, Res., 4316 Warsaw.....South 8295-W
Highworden, John, Res., 326 Murray.....South 8034-R
Higley, Mrs. J. E., Res., Parnell Ave.....Main 5185- J
Hilbish, Wm. L., Plumbing, 328 W. Butler..South 6331
Hilborn, Ethel, Res., 606 Madison.....Main 3241-W
Hilbrecht, Henry, Chief Fire Dept.,
401 Old Fort.....Main 818
Hildebrand, C. H., Res., 1820 Crescent.....Main 2649-M
Hildebrand, Edw., Res., 319 First St.....Main 3108-R

**★HILDEBRAND HARDWARE CO.**
2040-42 Broadway.....Main 6601
Hildebrand Hardware Co., 1035 Calhoun....Main 6933
Hildebrand Hardware Store No. 3,
2232-34 Holton Ave.....South 9777
Hildebrand, H. A., Res., 929 Oakdale.....South 8512-W
Hildebrand, Henry E., Res., 4014 S. Wayne South 9226-W
Hildebrand, Quincy N., Res., 1223 Stophlet...Main 6246-W
Hildebrandt, Henry, Res., 1210 Rivermet...Main 1375-W
Hildebrandt, Wm., Res., 1508 Kentucky.....Main 1577-R
Hildebrant, Thos., Res., 337 W. Lewis St...Main 4784-R
Hildinger, see also Hillinger.
Hildinger, Wm. H., Res., 2617 McDonald....Main 5615- J
Hile, Donald E., Res., 1426 Oakland.....Main 6976-M
Hile, Herman D., Res., 651 Greenlawn.....Main 6065- J
Hileman, G. R., Res., 3330 Beaver Ave.....South 9603
Hiler, Harry G., Res., 1102 W. Berry.....Main 3810-R
Hilgeman, Fred, Res., 3719 Webster.....South 7428-R
Hilgeman, Gust F., Res., 1807 E. Wash....Main 3607
Hilgeman, Mrs. Henry, Res., 622 E. Wash..Main 1255
Hilgeman, John F., Res., 3728 Fairfield....South 9416-W
Hilgeman, Mrs. Lisette, Res., 303 French...South 6507-W

**★HILGEMAN & SCHAAF**
Real Estate, 206-11 Noll Bldg.....Main 4343
(Private Branch Ex. connects with all Depts.)
Hilgemann, F. H., Res., 2505 Hanna.....South 7454-M
Hilgemann, Harry H., Res., 423 Englewood South 7972-W
Hilgemann, Victor H., Dental Surgeon,
Duemling Clinic, 2902-6 Fairfield.....South 8893
Hilgemann, Victor H., Res., 720 Kinnaird...South 8521
Hilker, Anthony H., Res., 912 Hugh.....Main 3896-R

**HILKER, CHAS., & SONS**
Lumber, 1339 Erie St.....Main 1486
Hilker, Chas. C., Res., 3614 S. Lafayette....South 8640-W
Hilker, Chas. F., Res., 901 Erie.....Main 1921
Hilker, C. F., Jr., 2512 N. Wells.....Main 3185-M
Hilker, Edw. F., Res., 715 Canal St.....Main 1994-W
Hilker, F. H., Res., 926 High.....Main 3558-W

**HILKER, FRANK C.**
Lumber & Coal, 1313 E. Wayne.....Main 876
Hilker, Frank C., Res., 1510 Maumee.....Main 1957
Hilker, Frank C., Jr., Res., 1502 N. Anthony..Main 164
Hilker, Geo. H., Res., 1115 E. Washington..Main 1453-R
Hilker, Herman H., Res., 2626 Terrace Rd...Main 1823
Hilker, Herman O., Res., 2525 John.....South 6643-R

**MAIN 419** 110 to 114 E. BERRY **DESSAUER BROS.** THE STORE FOR EVERYBODY

# RODENBECK CO., UNDERTAKERS

1331 MAUMEE AVE.
MAIN 3038


H

Hilker, John, Res., 2209 Crescent.....Main 2725-R
Hilker, Joseph P., Res., 708 Putnam.....Main 2831-M
Hilker, Mrs. M. C., Res., 1326 Woodbine....South 7794-M
Hilker, Wilhelmina, Res., 416 Huffman.....Main 739-R
Hilker, Wm., Res., 2818 Hanna.....South 6651-R
Hill, Ben F., Res., 1122 Wells.....Main 1028- J
Hill, Edgar S., Res., 1315 W. Wildwood....South 8278-R
Hill, Frank H., Res., 505 Fourth.....Main 1916-R
Hill, Geo. A., Res., 821 W. Berry.....Main 6367-W
Hill, Geo. D., Res., 1425 Wells.....Main 4558-M
Hill, Gladys L., Restaurant,
2119 S. Anthony.....South 9935
Hill, Glenn, Res., 632 Cherry.....Main 3397- J
Hill, Mrs. Huldah, Res., 505 Wallace.....South 6719-M
Hill, Ida, Res., 526½ Starr.....Main 3341-W
Hill, John D., Carpt. Contr., 1421 Sherman...Main 1560-R
Hill, John M., Res., 519 Hendricks.....Main 3043- J
Hill, Martin S., Res., 2625 Lillie.....South 7747- J
Hill, Walter A., Res., 316 W. Darrow Ave...South 6357- J
Hill, Warren, Res., 1931 High St.....Main 5958- J
Hill, W. D., Res., 424 E. Pontiac.....South 7054- J
Hille, A., Res., 949 Liberty.....Main 2929-R
Hille, H. W., Res., 1205 Maple.....South 8011-W
Hille, Herman, Res., 934 Home Ave.....South 9649-W
Hille, J. H., Res., 1236 Wall.....Main 6254-M
Hille, John, Res., 402 Nussbaum.....Main 4925-W
Hille, Richard W., Res., 1412 Stophlet....Main 6075-R
Hille, Mrs. Verda, Res., 330½ E. DeWald...South 7439- J
Hilleke, see also Heliker.
Hilleke, Frank A., Res., 620 Hendricks.....Main 3539-R
Hiller, George, Res., 2132 Oakley.....South 6045-R
Hillig, Erwin, Hayden Rd.....Suburban 6341
Hillinger, see also Hildinger.

**HILLMAN CHINA CO.**
Whl. & Retail, China, Glass and Silverware,
1211 Calhoun.....Main 4552

Hills, Leslie W., Res., 715 W. Superior.....Main 5274-R
Hillsmier, Jno. M., Res., 723 Madison.....Main 4077- J
Hillyer, J. M., Res., 811 W. Washington.....Main 2184-W
Hillyer, J. M., Res., 405 W. Washington....Main 2150-W
Hilt, John, Res., 2003 Lafayette.....South 8323- J
Hilterbrandt, Ralph, Res., 3707 S. Wayne...South 9415- J
Hilton, James A., Res., 1043 E. Lewis.....Main 6257
Hilty, O. K., Dentist, 301 Central Bldg.....Main 2505
Hilty, Dr. O. K., Res., 606 Huffman.....Main 2821-W
Hilty, Mrs. P., Res., 2032 Electric Ave.....Main 5705- J
Hilyard, Mrs. Catherine, Res., 3607 Bowser..South 9044-R
Hilyard, Milo W., 1809 High.....Main 5918-M
Himbert, Mrs. Christian, Res., 2316 Winter South 7759-W
Himelstein, Herman, Res., 1903 California...Main 3707- J
Himelstein, Mendel, Res., 912 Harmar.....Main 1609-M
Hind, Mrs. Mary, Res., 1208 Union.....Main 250- J
Hindman, Lee R., Res., 628 W. Rudisill.....South 6190- J
Hindman, T. J., Res., 1214 W. Jefferson....Main 1576-R
Hines, Ed., Res., 1129 Nuttman.....South 8751-W
Hines, John, Res., 305 Mechanic.....Main 1547-M
Hines, Mrs. Marguerite, Res., 2206 Winter..South 6423-W
Hines, R. O., Res., 915 Dearborn.....Main 3619-M
Hines, Wilbur, Res., 1011 Cochran.....Main 2983-W
Hinga, John, Res., 1914 Reidmiller.....Main 4783-M
Hinkel, see also Henkel.
Hinkel, Ernest, Res., 1106 E. Wayne.....Main 2766-W
Hinkle, H. H., Res., 4223 Tacoma.....South 9245-R
Hinkle, Mrs. Susie, Res., 711 W. DeWald...South 8348-M
Hinsch, Vergil, Res., 4221 Lafayette.....South 9858-W
Hinton's Coffee Roasterie & Bakerie,
124 W. Washington.....Main 3426
Hinton, Harry M., Res., 827 Poplar.....South 8461-M
Hinton, J. C., Restaurant, 1516 Calhoun....Main 1086
Hinton's Quality Bakerie & Coffee Roasterie,
No. 2, 2032 Broadway.....Main 6614
Hipkins, Mrs. Goldie S., Res., 1824 Hillside..Main 2297-R
Hipp & Duffner, Groc., 738 Huffman.....Main 2771
Hippenhamer, Mrs. R. E., Res., 1424 Col....Main 4237-R
Hippodrome Theatre, Moving Pictures,
106 W. Main.....Main 1766
Hipskind Heating & Plumbing Co.,
415-14 First Nat'l Bank Bldg.....Main 6849
Hire, Aubrey, R., Res., 1089 Walter.....Main 3001-W
Hire, B. H., Res., 1722 Sinclair.....Main 2295-R
Hire, Ed., Res., 230 Baker.....Main 5029
Hire, Elias, Res., 613 Wagner.....Main 1092
Hire, Harry, Res., 805 Packard.....South 6671-M
Hire, H. E., Res., 2815 Broadway.....South 6334-M
Hirons, A. O., Res., 2728 Crescent.....Main 1711-W
Hirons, C., Groc., { South 7020
3236 S. Calhoun..... { South 9940
Hirons, Clarence D., Res., 1625 Curdes.....Main 5588-W
Hirons, Hugh B., Res., 2130 Alabama.....Main 2524-M
Hirons, J. E., Res., 3225 S. Harrison.....South 7266- J
Hirsch, see also Hursh and Hersh.
Hirsch, Herman C., Res., 2820 Central Dr....South 9625-R
Hirsch, Rudolph C., Res., 1939 Bayer.....Main 1889-R
Hirschbiel, Mrs. F. C., Restaurant,
720 Mechanic.....Main 2770
Hirschfelder, Miss Anna, Res., 720 E. Wayne Main 3016- J
Hirschfelder, Henry, Res., 1317 Hanna.....Main 3386-W
Hirschfelder, Joseph, Res., 1024 E. Wayne..Main 4399-W
Hirschfelder, Lawrence, Res., 1026 E. Wayne Main 2766- J
Hirschman, Chas., Res., 520 E. Suttenfield..South 6006-M
Hirschman, Mina, Res., 3225 S. Clinton....South 6605-M
Hirschmann, Aug. H., Res., 316 S. Cornell..South 6178- J
Hirschy, A. C., Res., 2926 Reed.....South 9066-M
Hirschy, Arman J., Res., 536 Packard.....South 8256- J
Hirschy, Clarence, Res., 1907 Sinclair.....Main 4792-W
Hirschy, James M., Res., 418 Mechanic.....Main 4556- J
Hirschy, S., Res., 2317 E. State.....Main 5099-R
Hirser, see also Heiser and Hizer.
Hiser, Clem C., Res., 1809 Poinsette Dr.....Main 5188
Hiser, Forest J., Res., 1633 Cass.....Main 3425
Hiser, Geo. D., Real Est., 318-19 Citizens Tr. Main 4144
Hiser, Geo. D., Res., 315 Fourth.....Main 3197
Hiser, G. B., Res., 340 E. Lexington.....South 9433-R
Hiser Sales Co., Confections, 1633 Cass.....Main 3425
Hiser, S. A., Res., 335 W. DeWald.....South 6274
Hiser, Will, Res., Leesburg Rd.....Rural 96-M
Hisey, Alma Marie, Res., 514 E. Berry.....Main 1199- J
Hitchcock, Ivan N., Res., 2409 S. Harrison South 8843- J
Hite, see also Heit.
Hite's Cafeteria, 118½ W. Wayne.....Main 814
Hite, Chas. A., Res., 716 Kinnaird.....South 7048-M
Hite, Theo. G., Res., 341 E. Washington....Main 3572-M
Hite, Willis D., Res., 3213 S. Clinton.....South 6955-R
Hittel, Wallace, Res., 122 Douglas.....Main 5998
Hitzeman, A. F., Res., 4406 Indiana.....South 9239-M
Hitzeman, Chas. F., Res., 3322 Beaver.....South 9413-R
Hitzeman, Chester G., Res., 1226 Michigan..Main 6627-W
Hitzeman, Mrs. Emma, Res., 2917 Hoagland South 7547-W
Hitzeman, Ernest F., Res., 1212 Huestis...South 6737-W
Hitzeman, F. J., Tailor, 1109 Broadway....Main 2808
Hitzeman, F. J., Res., 1228 Stophlet.....Main 5756
Hitzeman, F. Wm., Res., Bass Rd.....Main 5511-R
Hitzeman, Gustave L., Res., 2715 Hoagland South 6424-W
Hitzeman, H. C., Sew. Mch., 1220 Stophlet..Main 6208
Hitzeman, Paul W., Res., 2329 Broadway...South 7539- J
Hitzemann, Carl F., Res., 712 Madison.....Main 1278-W
Hitzemann, Conrad, Res., California Rd.....Rural 87- J
Hitzemann, Fred W., California Rd.....Rural 88- J
Hitzemann, Herman, Res., 1327 Scott.....South 8734- J
Hitzemann, H. K., Res., Leesburg Rd.....Rural 95- J
Hitzemann, Wm. F., Res., 910 E. Jefferson Main 2065-M
Hixon, A. T., Res., Nelson Rd.....Main 6960
Hizer, see also Heiser and Hiser.
Hoadley, Mrs. E., Res., 345 W. Wildwood...South 9490-W
Hoagburg, Gust, Res., 1339 Horace.....South 9762-M
Hoagland School, Hoagland and Butler.....South 6360
Hobart Co., Electric Coffee Mills,
1415 S. Calhoun.....Main 3269
Hobbs, Chas. S., Res., 416 Violet Ct.....South 9734-M
Hobbs, F. H., Res., 2333 Broadway.....South 6812-R
Hobbs, Howard, Res., St. Joe Rd.....Rural 24-W
Hobbs, Wm., Res., 2128 Parnell Ave.....Main 6033-M
Hobbs, W. N., Res., 1433 High St.....Main 5964-W
Hobe, G. E., Res., 1005 Kinnaird.....South 7812- J
Hoben, Edw. J., Res., 1137 E. Lewis.....Main 5566-R

**HOBROCK ELECTRIC SHOP**
1207 Hanna St.....Main 3449
Hobrock, E. L., Res., 1117 Fairfield.....Main 1638- J
Hobrock, J. H., Res., 305 E. Jefferson.....Main 2348
Hobrock, M. H., Res., 419 W. DeWald.....South 7538- J
Hobrock, W. E., Res., 463 Buchanan.....South 8798-W
Hobson, E. A., Res., 2336 State Blvd.....Main 5099-W
Hobson, R. M., Res., 613 Carson Ave.....Main 6931-R
Hobson, W. A., Res., 1914 Curdes Ave.....Main 5593-W
Hoch, Wm., Res., 1814 S. Barr.....South 8332-R
Hochman, see also Hockman.
Hockemeyer, Mrs. Emily, Res.,
825 Northwood.....Main 5096- J
Hockemeyer, F. H., Res., Sand Rd.....Suburban 6231
Hockemeyer, Mrs. Henry C., Res.,
1217 Summit.....Main 3493-W
Hockemeyer, H. J., Res., 1210 S. Anthony...Main 1556-R
Hockemeyer, Mrs. Margaret, N. Haven Rd..Rural 137-W
Hockemeyer, Martin F., Res., 1201 Summit..Main 2210
Hockemeyer, Walter, Res., 1124 Rivermet..Main 1375-R
Hockemeyer, Will A., Res., 2742 Abbott....South 8553- J
Hockenbarger, Wm., Res., 301 W. Superior..Main 2231- J
Hockensmith, Ivan, Res., 1202 Korte Lane..South 7287-R
Hockensmith, S. B., Res., 609 Irene.....Main 2187-M
Hockett, A. M., Res., 1331 Swinney.....Main 6066-R
Hockett, Wm. J., Res., 2536 Maple Pl.....South 7410- J
Hockman, see also Hochman.
Hockman, Homer, Res., 1237 Home Ave....South 7840
Hodell, A. D., Res., 514 Fourth.....Main 2082-M
Hodell, Don F., Res., 1114 N. Anthony.....Main 7106- J
Hodell, Lisle D., Res., 1816 High St.....Main 3858-M
Hodge, Lark, Res., 2209 Thompson.....Main 6434-M
Hodgens, T. L., Res., Bluffton Rd.....Suburban 8620
Hodges, Frank, Res., 2716 Weisser Park...South 6720-R
Hodgins, R. B., Res., 1144 Oakdale.....South 9502
Hoefelmeyer, Aug. W., Res., 1512 Swinney..Main 4116-R
Hoeh, Mrs. Mary, Res., 3011 S. Wayne.....South 9470-W
Hoelle, see also Haley and Holley.
Hoelle, Amelia, Res., 420 Boltz.....South 7151-M
Hoelle, C. H., Res., 3326 Beaver Ave.....South 9413- J
Hoelle, J. F., Res., 1432 St. Mary's.....Main 3066-W
Hoelle, Martin, Res., 1513 High.....Main 3708-W


# CITY LIGHT AND POWER

308 E. BERRY STREET
PHONE
Main 57

MAIN 3072 PARAMOUNT DRY CLEANERS
133 West Washington ESTABLISHED 1909

Hoeltje, H. C., Res., 1220 Michigan.....Main 6627-R
Hoeltje, L. F., Res., 2711 Thompson.....South 8187-J
Hoemig, Walter, Res., 1049 Cass.....Main 3420-R
Hoepkemeyer, Ernest, Res., 1152 Wabash...Main 1763-R
Hoeppner, Chas., Res., 2804 Harvester Ave.South 9329-R
Hoeppner, Fred, Res., 1922 Prince.....South 7892-W
Hoeppner, Robt., Res., 1311 Fletcher.....Main 2596-J
Hoerner, see also Harner and Horner.
Hoerstman, Rev. H. A., 2610 N. Haven Ave. Main 2040-M
Hoetzer, Otto, Res., Lincoln Hy.....Rural 131-W
Hoevel, B. H., Res., 118 E. Leith.....South 6946-M
Hoevel, Ben W., Hesse Cassel Rd.....Suburban 7120
Hoevel, Cletus, Res., Wayne Trace.....Suburban 6413
Hoevel, Edw. H., Ree., Hesse Cassel Rd..Suburban 7121
Hoevel, Frank, Res., Moeller Rd.....Suburban 6932
Hoevel, Henry, Res., 2203 Chestnut.....Main 3695-M
Hoevel, Joseph A., Wayne Trace.....Suburban 7632
Hoevel, Roman A., Wayne Trace..... Suburban 6431
Hofer, A. K., Civil Engineer & Surveyor, 506-7-8 Bass Blk.....Main 3632
Hofer, A. K., Res., 2421 Kensington.....Main 5649-M
Hofer, Hubert C., Res., 1128 Broadway.....Main 1069-R
Hofer, J. F., Res., 112 E. Wildwood.....South 9265-M
Hofer, M. J., Res., 1013 Federal.....South 9451-R
Hofer, Theo., Res., 702 Hoffer Ave.....Main 5439-R
Hoff, see also Huff.
Hoff, Chas. D., Res., 1010 Phillips.....South 8739-W
Hoff Studio, Photographer, 1122½ Calhoun..Main 897
Hoffman, see also Huffman.
Hoffman, Mrs. A. E., Res., 634 W. Wayne...Main 13
Hoffman, Arthur, Grocery, 1919 Andrew....Main 3645-M
Hoffman, Aug. J., Res., 1228 Summit.....Main 3684-M
Hoffman, A. W., Res., 2118 Wells.....Main 2286-M
Hoffman Bros. & Co., Hardwood Lumber & Veneer, 800 W. Main.....Main 61
Hoffman, C. R., Res., Lima Rd.....Rural 54-W
Hoffman, Carl S., Res., 2714 N. Anthony....Main 5693-W
Hoffman, Chas., Cider & Vinegar, 1207 Cal..Main 643
Hoffman, Chas., Res., 1719 E. Washington..Main 3475-R
Hoffman, Chas. H., Res., Biuffton Rd.....South 8644-J
Hoffman, E. A., Res., 3225 Hoagland.....South 9393-R
Hoffman, E. G., Res., Hickoryhurst.....Main 2677-W
Hoffman, F. E., Res., 922 W. Berry.....Main 2382
Hoffman, Frank, Res., 1406 Wabash.....Main 4411-W
Hoffman, F. R., Res., 317 Esmond.....South 6071-W
Hoffman, G. C., Res., 2801 Calhoun.....South 9851

**HOFFMAN-HARBER CO.**
Electrical Appliances, 1225 Calhoun.....Main 864
Hoffman, Henry, Meat Mkt., 1026 Maumee..Main 3980
Hoffman, Henry C. H., Res., 1857 Florida....Main 3582-W
Hoffman, Henry J., Contr., 2814 Welsser.....South 7519
Hoffman, Herman M., Res., 2408 Smith.....South 8699-R

**HOFFMAN & HOFFMAN** { Main 30
Lawyers, 721-25 Tri-State..... { Main 740
Hoffman, Ike, Res., W. Rudisill.....South 6779-J
Hoffman, John F., Res., 620 Oakdale Dr....South 7614
Hoffman, John F., Contr., 1120 Anthony.....Main 1567
Hoffman, John J., Res., 2720 New Haven....Main 2908-R
Hoffman, John N., Res., 3304 S. Hanna.....South 8328-W
Hoffman, Mrs. Louisa, Res., 1026 E. Wash..Main 3384-R
Hoffman, Martin J., Res., 2421 Oliver.....South 9194-W
Hoffman, Mrs. Mathilda, Res., 2333 Welsser South 6084-R
Hoffman, Peter, Res., 1504 Runnion.....Main 2052-R
Hoffman, R. J., Res., 605 Boltz.....South 7027-M
Hoffman, Raymond M., Res., Young's Drive..Main 6197
Hoffman-Ream Co., 501 Calhoun.....Main 1277
Hoffman, S. R., Res., 206 E. Boerger.....South 9283-W
Hoffman, U. S., Res., 610 Riverside.....Main 2660-J
Hoffman, Wm., Res., 2531 John.....South 8581-W
Hoffman, W. E., Res., 618 E. Jefferson.....Main 3042-W
Hoffmann, Dr. S. P., Office, 210 Med. Arts...Main 5499
Hoffmann, Dr. S. P., Res., 1117 Cottage.....South 8701
If no answer, call.....Main 6015
Hoffmeier, Ernest, Res., 1905 Wheeler.....Main 3504-R
Hoffmeister, A. F. and L. M., 119 E.DeWald South 7346-M
Hofhelnz, Mrs. Florence A., Res., 2533 S. Lafayette.....South 9723
Hofmann, G. Max, Office, 1118 Calhoun... Main 408
Hofmann, G. Max, Res., 2205 Broadway....South 6292
Hofmeister, F. J., Res., 2432 Smith.....South 7422-M

**★HOGAN, FRANK M.**
Lawyer, 201-5 Elmore Bldg.....Main 5783
Hogan, Frank M., Res., 1005 Westminster Pl. Main 1026

**★HOGAN, HARRY G.**
Lawyer, Court and Berry.....Main 2175
Hogan, Harry G., Res., 820 Nelson.....Main 4070
Hogan, H. P., Res., 826 E. State.....Main 6877-W
Hogan, Mrs. Rose, Res., Engle Rd Suburban 6332
Hogg, David, Atty., 319-20-21 Tri-State....Main 631
Hogg, David, Res., 930 Lake.....Main 2614-W
Hoglund, G., Res., 743 Walnut.....South 7220-J

**HOHAM, F. D.**
Drugs, 1706 Calhoun.....South 7031
Hoham, Fred D., Res., 137 N. Cornell.....South 6274-W
Hohenstein, R., Res., 533 Purman.....South 8423-W
Hohlt, see also Holt.
Hohman, Jos. P., Groc., 717 Fourth.....Main 2955
Hohman, Jos. P., Res., 1530 Barthold.....Main 3162-W
Hohnhaus, C. W., Res., 816 Colerick.....South 7927-W
Hohnhaus, E. C., Res., 2943 Gay.....South 9696-M
Hohnhaus, Paul C., Res., 1817 Mary St.....Main 6285-R
Hohnhaus Sanitary Bakery, 1009 E. Creighton.....South 7800
Hohnhaus Sanitary Bakery, 1005 Colerick..South 8870
Hohnhausen, Peter, Res., 621 Taylor.....South 8727-R
Hoke, Chas. L., Res., 2713 Chestnut.....Main 3848-R
Hoke, Ralph W., Res., 2417 New Haven Ave. Main 5574-J
Holden, G. T., Res., 626 Second.....Main 3563-M
Holden, W. R. & Co., Whls. Furn. & Notions, 125 E. Columbia.....Main 481
Holden, W. R., Res., 1621 Florida Dr.....Main 1864
Holl, E. C., Res., 3410 Oliver.....South 9763-J
Hollabaugh, Mrs. Mary, Res., 2045 Fairfield South 7505-R
Holland, C., Res., 1611 Fairhill Rd.....Main 3673-R
Holland, D. C., Res., 2116 S. Clinton.....South 7346-R
Holland, Eldon T., Res., 620 Riverside.....Main 4062-W

**HOLLAND FURNACE CO.** { Main 142
117 E. Columbia..... { Main 6909
Holland, G. A., Res., 627 Davis St.....Main 1615-W
Holland, John, Res., 3017 S. Broadway....South 7206-R
Holle, Fred, Res., Hayden Rd.....Suburban 6330
Holle, Wm., Res., 2410 Broadway.....South 7391-W
Hollenbacher, A. J., Res., 332 W. DeWald..South 7643-R
Hollenbacher, E. G., Res., 2004 Florida Dr..Main 4107-J
Hollenbacher, Herbert W., 2126 Drexel.....South 8683-J
Hollenbacker, Mrs. Julia, Res., 1167 Francis Main 5086-M
Hollenbeck, Dora, Res., 613 Lavina.....Main 4221-W
Hollenbeck, H. C., Res., 917 Hanover.....Main 2651-J
Hollenberg, Martin C., Res., 2660 Fox.....South 7858-R
Holley, see also Haley and Holle.
Holley, Thomas, Res., 1312 Huestis.....South 7718-J
Holliday, Harry C., Res., 3523 Lafayette....South 8224-J
Hollis, Melville, Res., 1116 Columbia Ave...Main 682-W
Hollister, Mrs. E. J., Res., 336 W. Williams South 8443-W
Hollman, Arnold F., Res., 1032 E. Wash....Main 3384-J
Holiman, Chas., Res., 1224 E. Washington..Main 1274-M
Hollmann, Frank, Res., 1405 E. Wash.....Main 2421-W
Hollomon, W. C., Res., 732 Huffman.....Main 1078-M
Hollopeter, Bert, Res., 1847 Crescent.....Main 2378-W

**HOLLOPETER-REITER CO.**
Hardware, 131 E. Columbia.....Main 314
Holloway, Walter C., Res., 2152 Fox Ave...South 7214-W
Holly, J. S., Res., 3304 Fairfield.....South 7544-W
Holly, Thos. S., Res., 3214 Bowser.....South 9112-M
Holman, C. F., Res., 4239 Indiana.....South 9234-J
Holmes, A. T., Res., 134 E. Taber.....South 6498-J
Holmes, C. F., Res., 2119 Hoagland.....South 6573-R
Holmes, Edw., Res., 4316 Tacoma.....South 9236-J
Holmes, Harry L., Res., 915 E. Lewis.....Main 2325-M
Holmes, J. T., Dentist, Off., 702½ Calhoun..Main 7133
Holmes, Katie, Res., 536 Kinsmoor.....South 6892-R
Holmes, Mrs. Mary J., Res., 1908 S. Harrison South 8588-J
Holmes, O. H., Res., 2019 Webster.....South 6765-M
Holmes, W. C., Res., 1014 Putnam.....Main 3471-W
Holocher, Casper, Res., 1211 E. Wash.....Main 4012-J
Holocher, Edmond J., Res., Lower Huntington Rd.....Suburban 8412
Holocher, Joseph, Res., 2414 Thompson...South 6090-J
Holocher, Theo., Bradbury Ave.....Suburban 8411
Holom, Philip, Res., 809 Knitters.....Main 3605-W
Holsaple, Royal V., Res., 312 E. Butler.....South 7849-M
Holsworth, see also Holzworth.
Holsworth, Clara, Res., 1401 N. Calhoun....Main 3307-R
Holsworth, C. E., Res., 509 St. Martin.....South 9075-M
Holsworth, Mrs. Josephine, Res., 526 W. Wayne St.....Main 1506-J
Holt, see also Hohlt.
Holterman, Emil, Res., 1516 Swinney.....Main 4116-J
Holterman, W. D., "Aristocrat" Chicken Fancier, Off. and Res., New Haven Rd....Main 3709-M
Holtkamp, Martha, Res., 607 E. Wash.....Main 4028-R
Holtman, A. J., Res., 4218 Tacoma.....South 9234-R
Holtmeyer, Rev. F. H., Res., Goshen Rd....Rural 73-M
Holtrey, Mrs. Olive, Res., 632 Hendricks....Main 1794-R
Holtzman, Clark W., Res., 721 W. Fourth..Main 1414-M
Holtzman, S. M., Res., 912 W. Third.....Main 2625-R
Holz, Max, Res., 827 W. DeWald.....South 7485-J
Holzhauer, Arthur, Res., 919 Comparet.....Main 3212-W
Holzworth, see also Holsworth.
Holzworth, C. E., Res., 725 W. Creighton..South 6029-R
Holzworth, John M. E., Res., 2337 Smith....South 8026-M
Holzworth, W. H., Res., 819 Kinsmoor.....South 9341
Hombach, W. J., Res., 527 High St.....Main 6255

**HOMEBUILDERS SUPPLY CO.**
1436 Michigan.....Main 6116

**HOME DAIRY, E. HINKEL, PROP.**
Delicatessen, 115 W. Wayne.....Main 4414
Home Furnace Co., 217 Noll Bldg.....Main 6681
Home Hotel, 613 Barr.....Main 5429
Home Loan & Savings Ass'n, 132 E. Berry..Main 5151
Home Painting & Decor. Co., 3121 S. Cal...South 9601
Home Realty Co., 103 E. Main.....Main 6067
Home Restaurant, 1432 W. Main.....Main 2855

**HOME SUPPLY COAL CO.**
Coal & Wood, Hoagland & Wabash Ry...South 6030

FORT WAYNE TRANSFER CO. YELLOW CABS BAGGAGE SERVICE MAIN 26

HOMEBUILDERS SUPPLY CO. Lumber--Millwork SOUTH 8782
Building Material 1436 MICH. AVE.

H

**★HOME TELEPHONE & TELEGRAPH CO.**
No. 130-136 E. Main Street.....Main 4800
Private Branch Exchange connects with all departments. Call Main 4800 and ask for department wanted. Office hours 8 A. M. to 5:30 P. M. Before or after office hours call as follows:
Construction Department.....Main 4801
Engineering Record Department.....Main 4806
Switchboard Department.....Main 4803
Warehouse.....Main 4800
Work Shop.....Main 4802
Homeler, Mrs. Hannah, Res., 826 Wilt.....Main 2486- J
Homeler, Ernest C., Res., 619 Lavina.....Main 4895- J
Homeyer, A. E., Grocery, 1915 Hale.....South 7441
Homeyer, Albert E., Res., 1827 Hale.....South 7236-M
Homeyer, Mrs. F. C., Res., 614 W. DeWald..South 7242-R
Homier, Mrs. Lizette, Res., 1302 Barthold..Main 4976- J
Homrighouse, J. M., Res., 917 Home Ave..South 6474- J
Homsher, F. B., Ins., 300-1 Peoples Trust....Main 5100
Homsher, F. B., Res., 2318 Hoagland.....South 6641
Honeck, C. W., Res., 4021 S. Calhoun.....South 7883-W
Honeck, Henry F., Res., 609 Charlotte.....Main 442-M
Honeck, Wm. H., Barber Shop and Pool, 1231 Calhoun.....Main 3200
Honeck, Wm. H., Res., 1133 Edgewater....Main 1370-R
Honeick, Miss Caroline, Res., 2102 Maumee..Main 2918-W
Honett, W. A., Res., 3111 S. Broadway.....South 7311-W
Honn, Grover C., Res., 1031½ E. Wayne....Main 5215-R
Honold, Mrs. Sybilla, Res., Nuttman Ave....South 8621- J
Honthelm, Lulu, Res., 224 W. Wash.....Main 3063-M
Hoock, Carl S., Res., 2526 Warsaw.....South 7551- J
Hood, Geo. T., Res., 1150 W. Main.....Main 2801-R
Hood, John O., Res., 1147 W. Main.....Main 6194- J
Hood, Marie L., Res., 3515 Ramsey.....South 9073-M
Hoog, T. E., Res., 1014 E. Suttenfield.....Main 2132-W
Hook, Charles, Res., 3729 S. Clinton.....South 9120-R
Hook, G. W., Res., 2508 E. Pontiac.....South 8668-W
Hook, L. T., Res., 1216 Marion.....Main 4992
Hoop, John R., Res., 3130 Piqua.....South 6046-M
Hooper, S. T., Res., 1028 W. Main.....Main 5856-R
Hooper, W. T., Res., 1017 Fairfield.....Main 5737-M
Hoopingarner, G. C., Res., 1309 Park.....South 7988-W
Hoopingarner, Homer, Res., 2109 Eby Ave..Main 5282-R
Hoopingarner, Z. H., Res., 2225 Bowser.....South 9383-W
Hoosier, see also Hesler and Houser.
Hoosier Advertising Service, 1014 Calhoun..Main 6094
Hoosier Bakery, 432 Wells.....Main 4794
Hoosier Casualty Co., John Hartwig, Agt., 408-9-11 Citizens Trust.....Main 323
Hoosier Institute, 206 Lau Bldg.....Main 6221

**HOOSIER KEYSTONE COAL CO.**
1418 Wells.....Main 4485
Hoosier Paint Works, 192-212 Jacobs Ave...Main 4615
Hoosier State Auto Ass'n, 119 W. Col.....Main 602
★Hoosier Stores Corp., Mgr. Office, 1231 W. Main.....{ Main 4828 / Main 6050
Hoosier Stores Corp., Meat Dept., 230 E. Col. Main 565
Hoosier Store No. 1, 1326 Calhoun.....Main 4227
Hoosier Store No. 2, 232 E. Columbia.....Main 916
Hoosier Store No. 3, 613 Harrison.....Main 4644
Hoosier Store No. 4, 1231 Anthony.....Main 4289
Hoosier Store No. 5, 3021 Broadway.....South 6672
Hoosier Store No. 6, 1042 St. Joe.....Main 1282
Hoosier Store No. 7, 1436 Wells.....Main 276
★Hoosier Store No. 8, 121 W. Main.....{ Main 4828 / Main 6050
Hoosier Store No. 9, 601 E. Washington...Main 725
Hoosier Store No. 10, 1010 Broadway.....Main 950
Hoosier Store No. 11, 2036 Hanna.....South 8313
Hoosier Store No. 14, 1116 State.....Main 3437
Hoosier Store No. 15, 1241 E. Washington...Main 776
Hoosier Store No. 16, 1128 Runnion.....Main 2580
Hoosier Store No. 17, 2004 Fairfield.....South 6799
Hoosier Store No. 18, 2530 S. Calhoun.....South 8769
Hoosier Store No. 19, 2130 Lafayette.....South 8702
Hoosier Store No. 20, 2606 Gay.....South 8806
Hoosier Store No. 23, 1321 Spy Run.....Main 6028
Hoosier Store No. 24, 1530 W. Main.....Main 4310
Hoosier Store No. 26, 3130 S. Lafayette.....South 9988
Hoosier Store No. 27, 1634 E. Pontiac.....South 9945
Hoosier Store No. 28, 3412 S. Fairfield.....South 9956

**HOOSIER SUPPLY CO.**
1324 Eliza.....Main 5907
After office hours call.....Main 4631-W
Hoover Co., Vacuum Cleaners, 408 Central Bldg.....Main 1998
Hoover, Dollie, Res., 1112 Wabash.....Main 2171-R
Hoover, E. F., Meat Mkt., 2728 S. Calhoun..South 9210
Hoover, E. F., Res., 217 E. Leith.....South 7559- J
Hoover, Fred K., Res., 2823 S. Barr.....South 7783-W
Hoover, Mrs. H. E., Res., 2208 Kenwood....Main 7117-M
Hoover Henry, Res., 355 Baker St.....South 2541- J
Hoover, J. D., Res., 1515 Sinclair.....Main 5252- J
Hopkins, L., Res., 1214 Francis.....Main 3599- J
Hoppas, W. M., Res., 1335 Buchanan.....South 8253- J

**HOPPE BROS.**
Battery Service, 111 Montgomery.....Main 5537
Hoppe, Herman, Res., 1415 Fletcher.....Main 3697- J
Hoppe, Paul M., Res., 3521 S. Hanna.....South 7970-R
Hoppe, Paul T. O., Res., 729 W. Creighton..South 7143-R
Hoppe, Rudolph W., Res., 725 Pasadena.....South 9241-R
Hoppel, Bert, Res., 2015 Bayer.....Main 3596-M
Hoppel, James B., Res., 1534 Taylor St.....Main 5364-R
Hopper, Glenn E., Res., 2101 Hensch.....Main 2425-M
Hoppes, Ruth, Res., 1701 Fairfield.....South 8192-R
Horman, August, Res., 2409 Brooklyn.....South 7716- J
Horman, Dick, Res., 1218 Eliza.....Main 1598-W
Horman, Henry D., Res., 908 Madison.....Main 3138-M
Horman, Henry F. C., Res., 1232 E. Lewis...Main 3293- J
Horman, Walter F., Res., 2627 Maumee.....Main 3360-W
Hormann, Albert H., Res., 213 E. Branning South 8883-M
Hormann, Fred C., Res., Wayne Pace....Suburban 1630
Hormann, G. W., Res., 1803 Lumbard.....Main 1447-W
Hormann, H., Res., Lindenwood Ave.....Main 4777-M
Hormann, Herman D., Res., 3938 Fairfield..South 8221-M
Hormel, Mrs. W. E., Res., 833 Wilt.....Main 3292-M
Horn, B. W., Res., 1414 S. Anthony.....Main 3469-W
Horn, C. R., Res., 1201 Third.....Main 3421- J
Horn, E. E., Res., 925 W. Main St.....Main 3968-R
Horn, E. F., Res., 934 Third St.....Main 3114-M
Horn, Geo. B., Res., Cass and Russell.....Main 4212-R
Horn, Henry C., Res., 615 Second.....Main 2155-W
Horn, Horace C., Res., 3306 Broadway.....South 7851-R
Horn, H. J., Res., 308 Douglas.....Main 1687-M
Horn, Jason, Res., 1414 St. Marys.....Main 2214- J
Horn, John L., Res., St. Joe Rd.....Rural 22-M
Horn, J. A., Res., 3105 Webster.....South 7548-R
Horn, J. M., Res., 808 E. Wayne.....Main 5437-R
Horn, L. A., Res., 1149 W. Main.....Main 3311- J
Horn, Moses E., Res., 1425 Sherman.....Main 3369- J
Horn, W. H., Res., 1923 E. Pontiac.....South 9317-R
Hornberger, C. M., Res., 3221 S. Webster...South 7894- J
Hornberger, C. F., Coal & Wood, 1736 Main.....Main 3161
Hornberger, Wm., Res., 1401 Wall.....Main 4340
Horner, see also Harner and Heerner.
Horner, Chas. L., Res., 1330 E. Wash.....Main 2847-W
Horner, Fred, Res., 2324 Lillie.....South 7364-R
Horner, George, Res., 1323 W. Wildwood..South 7992-W
Horner, John G., Res., 1229 W. Wildwood..South 7447-M
Horner, Otto H., Res., 1225 Maumee.....Main 3555-W
Horning, Max, Res., 218 E. Leith.....South 7735-M
Horning, Ray C., Res., 1004 Erie.....Main 2645- J
Hornstein, Wm., Res., 2529 Fairfield View..South 9365-R
Horstkamp, A. D., Res., 1014 Libasle.....Main 1662- J
Horstman, Arthur C., Res., 1401 Oneida.....Main 3461-M
Horstman, C., Res., 2601 John.....South 8093-R
Horstman, Fred, Res., 256 Baker.....Main 2703- J
Horstman, Henry, Res., 1301 W. Main.....Main 2573-W
Horstman, Herman, Res., 1332 E. Wayne...Main 1985
Horstman, Sylvester, Res., 1205 Summit...Main 4983-M
Horstmann, Alfred M., Soft Drinks, 715 Har Main 2611
Horstmann, Alfred M., Res., 919 Webster...Main 5071
Horstmeyer, Aug. C., Res., 925 Park View..Main 6658
Horstmeyer, August W., Res., 1431 Taylor..Main 5766-R
Horstmeyer Bros. Groc., 848 W. Creigh....South 7350
Horstmeyer, C., Res., 819 Poplar.....South 7123- J
Horstmeyer, Mrs. Fred, Res., 2143 Oakley..South 7755-R
Horstmeyer, Herman C., Res., 1207 Swinhey..Main 6068-R
Horstmeyer, Herman W., Res., 908 Home..South 7355-W
Horstmeyer, John C., Res., 1428 Swinney....Main 6037-W
Horstmeyer, Paul H., Res., 3814 S. Webster South 8551-R
Horstmeyer, Wm. C., Plumber, 823 Poplar..South 8610
Horton, C. A., Res., 504 E. Lewis.....Main 2380
Horton Electric Washers, Cramer Electric Shop, 219 E. Berry.....Main 6363

**HORTON ELECTRIC WASHERS**
Hoffman-Starber Co., 1225 Calhoun.....Main 864
Horton, Gates, Res., 1925½ S. Calhoun..South 9707
Horton, Mrs. Kittie, Res., 226 E. Columbia..Main 1655- J
★Horton Mfg. Co., Washing and Ironing Machines, 730 Fry St.....Main 273
Hosack, Wm., Res., 3803 S. Clinton.....South 6494-M
Hosey's Repair Shop, 601 E. Pontiac.....South 9396
Hosey, Wm. J., Res., 417 E. Washington...Main 303
Hosford, Chas. A., Res., 4206 S. Wayne....South 9364-W
Hosford, Dr. J. H., Office, 1302 Calhoun.....Main 3621
Hosford, Dr. J. H., Res., 826 Nuttman.....South 6385
Hosford, W. H., Res., 121 W. Leith.....South 6321-R
Hoshaw, Edw. C., Res., 607 LaSalle.....South 7680- J
Hosler, see also Hoosier and Houser.
Hosler, Charles, Res., 533 E. Suttenfield....South 6715
Hosler, Chester J., Res., 815 College.....Main 5839-M
Hosler, Raymond, Res., 927 Taylor.....Main 6526-W
Hosiery Shop, Mrs. R. H. Brothers, 111 W. Wayne.....Main 5984
Hosimer, Chas., Res., 1101 Edgewater.....Main 1482- J
Hosler, Donald, Res., 1310 Fairfield.....Main 2418-W
Hosler, F. J., Res., 1520 Spy Run.....Main 6491- J
Hosler, Mrs. Mike, Res., 1515½ Wall St....Main 4092- J
Hosler, Verr, Res., 616 Fourth.....Main 3162-R
Hosterman, W. N., Res., 4102 S. Calhoun...South 9458- J
Hostetler, Chas. E., Res., Decatur Rd....Suburban 6511
Hostetler, W. S., Res., 824 E. Pontiac.....South 7630-M
Hostetter, Rev. H. B., Res., 2831 S. Har...South 7820
Hostler, C. E., Res., 539 Home Ave.....South 6440-R
Hostman, Chas. W., Res., 1112 Cass.....Main 5619-M

ALL TELEPHONE NUMBERS IN FORT WAYNE WILL BE CHANGED
WHEN THE AUTOMATIC SYSTEM IS INSTALLED

**Consumers Ice Co.** Clean, Courteous Men Deliver Pure Ice **Main 594**

Hostman, Fred A., Res., 318 W. Jefferson...Main 3092
Hotel Broadway, 1002½ Broadway.....Main 4226- J
Hotel Calhoun, 1229 Calhoun.....Main 3524
★Hotel Centlivre, 118-22 Baker.....Main 5370
Hotel Dowell, 1322 S. Calhoun.....Main 4064
Hotel Kindler, 213 E. Wayne.....Main 540
Hotel Mack, 119 W. Jefferson.....Main 4747-M
Hotel Main, 116-18 W. Main—Up.....Main 4742

Houck, see also Haugk, Hauck, Hauk and Hawk.
Houck, A. B., Res., 1510 Tilden.....Main 1969-R
Houck, A. H., Res., 1157 Francis.....Main 5555
Houck, Dewey C., Res., 1404 Fletcher.....Main 6152
Houck, John F., Res., 1510 Tilden.....Main 1969-R
Hougendobler, Frances, Res., 3725 Hanna..South 9895-W
Hougham, Mary A., Res., Shady Brook Dr..Rural 139- J
Houk, A. N., Res., 2715 S. Hanna.....South 6049
Houlihan, J., Res., 441 W. Williams.....South 8797-M
House, Mrs. J. S., Res., 715 W. Boerger....South 9261- J
House, L. A., Res., 812 Clay St.....Main 6537
Householder, J. H., Res., 823 Archer Ave...Main 3502-R
Houser, see also Hoosier and Hosier.
Houser, Miss Bonnie, Res., 531 Fourth.....Main 3809- J
Houser, Charles L., Res., 333 W. Leith.....South 8680- J
Houser, Clement J., Res., 301 W. Leith.....South 6725-R
Houser, Donald, Res., 1509½ High.....Main 5918- J
Houser, Edwin, Res., 925 Third.....Main 4335-W
Houser, Glenn H., Res., 1114 Ewing.....Main 4753
Houser, Gerald, Res., 1519 Sinclair.....Main 1518-R
Houser, Geo. A., Res., 630 Lawton Pl.....Main 669-W
Houser, H. W., Res., Lima Rd.....Rural 63-M
Houser, John A., Res., 3630 Indiana.....South 7443-W
Houser, Ora E., Res., 603½ Huffman.....Main 2599-M
Houser, Sidney M., Res., 3279 S. Clinton...South 9120-R
Houser, Thomas H., Res., 2101 Nelson St...Main 6447-R
Houser, William, Res., 1432 Huestis.....South 7363-M
Houser, Wm., Res., Ludwig Rd.....Rural 63- J
Housum, Joseph, Res., 1417 Garfield.....Main 2968- J
Houtz, Wm., Res., 1739 Bayer Ave.....Main 6777-R
Houtzer, Wm. D., Res., 717 Ewing St.....Main 6857- J
Houtzer, Wm. D., Res., 1105 Hamilton.....South 9919-R
Hover, Shirl O., Res., 714 Michaels.....Main 3195-R
Howard, C. E., Res., 3216 S. Clinton.....South 8593- J
Howard, Claude S., Res., 734 Grand View...South 6015-R
Howard, E. G., Res., 1015 Pasadena.....South 9457-M
Howard, E. S., Res., 447 Eckart.....South 7645- J
Howard, Earl E., Res., 916 Federal Ave.....South 8512-R
Howard, Jeny L., Res., 1223 Sinclair.....Main 4883-W
Howard, Jos. B., Res., 515 E. State Blvd....Main 6825-M
Howard, Merritt W., Res., 419 E. Taber....South 6820-M
Howe, Ed L., Res., 2801 S. Clinton.....South 9944-R
Howe, John H., Res., 2604 Pittsburg.....Main 5615-R
Howe, Melvin, Res., 516 Fairfield.....Main 3075-R
Howe, W. N., Res., 520 Fairmount Pl.....Main 5017- J
Howell, A. C., Res., 3208 Lafayette.....South 9278-M
Howell, Mrs. Babe, Res., 1325 S. Barr.....Main 5806-R
Howell, C. A., Res., 1436 Swinney.....Main 8487
Howell, Chas. W., Res., 407 French.....South 8238-R
Howell, Chas. W., Res., 1530 Stophlet.....Main 4717- J
Howell, Curtis D., Res., 1714 W. Main.....Main 4855- J
Howell, Eugene, Res., 2621 Reed.....South 6047-W
Howenstein, see also Hauenstein.
Howenstein, Charles, Res., 632 Prospect.....Main 3087
Howenstein, Robert F., Res., 2117 Cass.....Main 2286-R
Howenstine, Chas. H., Res., 1323 Huestis..South 8749-M
Hower, Luther S., Res., 809 Pasadena.....South 9241-M
Howett, A. G., Res., 1422 Fletcher.....Main 4209-W
Howey, Edw. A., Res., 2317 N. Clinton.....Main 3973-W
Howey, Howard F., Res., 721 Putnam.....Main 3642-M
Howey, Paul J., Res., 1405 Pemberton Dr...Main 6315-R
Howley, Agnes, Res., 701½ E. Washington..Main 4916-R
Howley, B. J., Res., 726 W. Washington....Main 2958-R
Hoy, Edward A., Res., 2817 Euclid.....South 9625- J
Hoy, F. L., Res., 702 E. Washington.....Main 2690- J
Hoy, Harold B., Res., 4226 Tacoma Ave....South 8035
Hoy, J. J., Res., 627 Davis St.....Main 1615- J
Hoy, W. L., Res., 1131 E. Pontiac.....South 6560-M
Hoyles, Mary M., Res., 107 Lavina St.....Main 5312- J
Hub Cigar Store, 1628 Calhoun St.....South 8487
Hubbard, G. S., Res., 311 Brandriff St.....South 9658
Huber, Bertha, Res., 1008 E. Jefferson.....Main 2704-R
Huber, Mrs. Mary, Res., 1817 S. Harrison...South 6459-W
Huber, Oscar, Res., 3144 Oswego Ave.....Main 5522-M
Hudelson, F. L., Res., 2523 Caroline.....South 6774- J
Hudson, Chas. E., Res., 3506 Piqua.....South 8872- J
Hudson Chas. R., Res., 2201 Reidmiller....Main 6524- J
Hudson-Essex Cars, 1110 Harrison.....Main 952
★Hudson-Essex Service Station,
434-36 E. Washington.....Main 800
Hudson, Jessie, Res., 1720 Lantz Ave.....Main 3915-W
Hudson, Ray, Res., 2805 Oliver.....South 6406-R
Hueber, Isidor, Res., 417 Huffman.....Main 2996-W
Hueber, Mrs. Kate, Res., 1307 Oakland....Main 3958-M
Huebner, Mrs. Geo., Res., 2430 New Haven..Main 2588-M
Huebner & Hinderer, Furnace and Sheet
Metal Works, 2116 Winter.....South 8312
Huesner, Chas. H., Res., 2016 Phenle Ave...Main 4635-W
Huesner, Miss Mary, Res., 2406 Gay.....South 6592-R
Huett, Mrs. C., Res., 1510 St. Joe.....Main 3095- J

Huff, see also Hoff.
Huff, J. E., Res., 930 Pasadena.....South 9238-W
Huff, Udney, Res., 2701 Lillie.....South 7181-M
Huffine, Robt. E., Res., 2704 S. Hanna.....South 7541-M
Huffman, see also Hoffman.
Huffman, Eliza S., Res., 1206 E. Pontiac....South 6406- J
Huffman, Frank, Res., 2310 S. Anthony....South 6430- J
Huffman, I. F., Res., 1306 S. Anthony.....Main 4677-R
Huffman, Lewis, Res., 1856 Wheeler.....Main 7855-R
Huge, Mrs. Clara, Res., 4309 S. Wayne.....South 9307-R
Huge, Oscar F., Res., 911 Wilt.....Main 1186-R
Huge, Wm. C., New Haven Rd.....Main 3862-R
Hugenell, Henry, Res., 4626 S. Hanna.....South 7138-R
Hughes, A. G., Res., 2317 N. Anthony.....Main 3020
Hughes, Chas. W., Res., 1433 Swinney.....Main 6068-W
Hughes, Dave, Res., 2846 S. Calhoun.....South 6834-R
Hughes, D. E., Res., 2226 Foohey.....South 9653-R
Hughes, E. B., Res., 2704 Hoagland.....South 6318-M
Hughes, Earle E., Res., 424 Violet Ct.....South 9734-W
Hughes, Fannie, Res., 2301 S. Calhoun.....South 6343-R
Hughes, James, Res., 340 Elizabeth.....Main 1705-W
Hughes, J. E., Res., 704 E. Washington.....Main 2661
Hughes, John, Res., 2019 California.....Main 1862-R
Hughes, Leroy, Res., 324 Melita.....South 8864-M
Hughes, Lewis H., Res., 4121 Holton Ct.....South 7052-W
Hughes, Mattie C., Res., Russell Ave.....Main 4586-R
Hughes, R. J., Res., 1121 Elmwood.....Main 3604- J
Hughes, Mrs. Stella, Res., 1232 E. Wayne..Main 5270-W
Hughes, Mrs. Virgil, Res., 1318 E. Wash....Main 3881- J
Hughes, W. C., Res., 1522 Boone.....Main 3909-W
Hughes, Walter J., Res., 2208 Kentucky....Main 1709- J
Hughes, Wm. E., Painter & Paperhanger,
3420 Fairfield.....South 7017-M
Hughes, W. H., Jef P., 23 Swinney Blk....Main 1516
Hughes, W. H., Res., 1207 Fourth.....Main 3297-M
Huguenard, Clarence A., Res., 601 Mastrsn South 8480- J
Huguenard, E. F., Res., Covington Rd.....Rural 123-R
Huguenard, J. C., Res., 407 E. Wayne.....Main 3919-W
Huguenard, Jos. V., Res., 2102 Webster....South 8996
Huguenard, Julie, Huguenard Rd.....Rural 81-R
Huguenard, Mrs. Mae M., Res., 1615 Andrew Main 2509- J
Huguenard, Mrs. Olive, Res., 337 Wildwood South 8298- J
Huguenard, Thos. W., 2614 Buena Vista...Main 6842-M
Huguenard, Wm. C., Tin Shop, 2031 Lafay..South 8674
Huguenard, Wm. C., Res., 231 Masterson..South 6141- J
Huguenard, Wm. L., Res., 1013 W. Jeff....Main 3964
Huhn, Aug. E., Res., 3410 Indiana.....South 9301-W
Huhn, Fred, Res., 1111 Swinney.....Main 6792-M
Huhn, Henry, Res., 742 Walnut.....South 6467-W
Hull, Harry B., Res., 4316 Beaver.....South 9716
Hull, Mrs. Henry, Res., 613½ Harrison.....Main 5234
Hull, H. F., Res., 241 E. Butler.....South 6073
Hull, Jesse B., Res., 607 Kinsmoor.....South 8347-M
Hull, L. O., Wall Paper, Etc.,
119 E. Washington.....Main 285
Hull, L. O., Res., 717 W. Wayne.....Main 3354
Hull, Leauld R., Res., 314 N. Seminole.....South 8430-R
Hull, S. N., Res., 2708 John.....South 7205-M
Hull, Will F., Res., 1438 Winter St.....Main 1052-R
Hulse, E. M., Pat. Att'y, 303 Standard Bldg..Main 1553
Hulse, E. M., Res., 2929 Fairfield.....South 6455
Humane Officer, 516 Helen St.....South 7577-W
Humbarger, B. A., Res., 931 Lafayette.....Main 4693-R
Humbarger, Charles, Res., 520 Baltes.....Main 3773-R
Humbarger, Christ, Res., Sandpoint Rd. Suburban 7425
Humbert, Ralph, Res., 722 Hamilton Blvd...South 8502-W
Humble, R., Res., 304 W. Butler.....South 7567
Humbrecht, Fred, Res., 203 Third St.....Main 3666- J
Humbrecht, Jos. H., Res., 2327 Oakridge...Main 2254-R
Humcke, Richard, Res., 2537 John St.....South 9103-M
Humcke, Wm., Res., 3402 S. Hanna.....South 7066-W
Hume, Arthur C., Res., 2046 Broadway.....Main 6569-M
Hummel, W. C., Res., Leo Rd.....Rural 48- J
Humphrey, Geo. B., Res., 2518 S. Wayne....South 6403-R
Humphrey, O. S., Res., 614 Archer.....Main 5633- J
Hunsaker, E. H., Res., 3603 Oliver.....South 7767-R
Hunsaker, George, Res., 815 High.....Main 4896-M
Hunsberger, Alice E., Res., 1256 W. Berry..Main 1256-R
Hunsche, Charles, Res., 1307 Barthold.....Main 1193- J
Hunsche, Henry, Sporting Goods,
221 E. Main.....Main 2827
Hunsche, Henry, Res., 453 Nussbaum.....Main 6606-M
Hunsche, William, Res., Bluffton Rd.....South 6682-W
Hunt, Mrs. C., McClellan St.....Suburban 7810
Hunt, C. S., Res., 123 E. Woodland.....South 6076
Hunt, Emberson, Res., 1014 Monroe.....Main 2041-W
Hunt, F. S., Res., 426 E. Berry.....Main 2898-M
Hunt, Geo. R., Res., 458 W. Williams.....South 7474- J
Hunt, Patrick C., Res., 2917 Alexander.....South 9618-R
Hunt, Roy S., Res., 412 E. Rudisill.....South 9111-W
Hunter, A. D., Res., 2214 Winter.....South 8275-R
Hunter, Clarence, Soft Drinks, 1102 Wells..Main 284
Hunter, J. E., Res., 308 Melita.....South 6517
Hunter, W. C., Res., 921 Lake Ave.....Main 2706- J
Huntertown Grain Co., Wallen Rd.....Rural 56-R
Huntine, M., Res., 2217 S. Calhoun.....South 6163-R
Huntine, P. T., Res., 1214 McClellan.....Main 1405-W
Huntine, Walter, Res., 815 Third St.....Main 3396-M
Huntsman, Wallace W., Furnaces, 916 Clay..Main 5109

**MAIN 419** 110 to 114 E. BERRY **DESSAUER BROS.** THE STORE FOR EVERYBODY

AMBULANCE SERVICE RODENBECK COMPANY MAIN 3083

Hupp Motor Cars Sales & Serv., 718-20 Barr.....Main 3137

Hurd, Frederic, Res., 303 W. Washington...Main 3866
Hurd, Mrs. H., Res., 2418 Bowser.....South 9194-M
Hurley, L. T., Res., 424 Packard.....South 9443-M
Hursh, see also Hersh and Hirsch.

**HURSH, BERT H.**
Auto Livery, 645 Huffman.....Main 940
Hursh, Chauncey D., Res., 646 Putnam.....Main 3851-R
Hursh, Lawrence, Res., 222 E. Columbia.....Main 3044
Hursh, L. H., Res., 2824 S. Anthony.....South 9913- J
Hursh, Roscoe F., Res., 2822 S. Anthony....South 9913-R
Hursh, W. J., Res., 420 E. Wildwood.....South 7848-R
Hurst, James Henry, Res., 1027 Elmwood...Main 2705-R
Hurst, J. W., Res., 432 Fourth St.....Main 2914-W
Hurst, Ward R., Res., 1105 Grant.....Main 1557-M
Hurwitz, M., Kosher Delicatessen, 747 E. Wayne.....Main 1277
Huser, Albert, Res., 610 Home.....South 7005
Huser, Robert, Res., 1512 Taylor.....Main 5488- J
Huss, F. D., Res., 3521 Indiana.....South 9073- J
Huss, James F., Res., 711 E. Washington...Main 3016-R
Huss, John C., Res., 2526 Caroline.....South 6567-M
Hussmann, Harry L., Refrigerator Supp., 1918 Dodge.....Main 4954-M
Huston, E. S., Res., 461 E. Suttenfield.....South 9483- J
Hutchins, B. M., Res., Penn Place.....Main 5008- J
Hutchins, O. L., Res., 1225 Oakdale.....South 7954-R
Hutchinson, C. J., Res., 313 W. Jefferson...Main 1404-M
Hutchinson, Eliz., Res., 1617 St. Mary's....Main 6935-W
Hutchinson, Mrs. Jennie, Res., 604 Glasgow Main 3736-W
Hutchinson, Thomas, Res., 1216 Runnion...Main 6481-M
Hutchinson, T. V., Res., 3529 Piqua.....South 6172-R
Huth, Chas. A., Res., 1924 Roy.....Main 3053-R
Huth, Frank G., Machine Shop, 422 Buchanan.....South 7253
Huth, Joseph, Res., 3030 Pittsburgh.....Main 5963-R
Hutner, Ben F., Res., 31 Kiwanis Apts.....Main 6237
Hutner Co., Men's Furnishings, 922 Cal....Main 1222
Hutson, Cora, Res., 1112 DeGroff.....Main 3921- J
Hutson, L., Res., 538 Irene.....Main 5146-W
Hutter, Melville, Res., 1914 St. Joe.....Main 6814-W
Huttinger, Charles, Res., 3028 Holton.....South 9095-M
Huttinger, Mrs. Ella, Res., 406 Mechanic....Main 2342- J
Huttinger, Harry, Res., 1127½ Maumee.....Main 5313-M

**HUTZELL, J. C.**
Mfg. Druggist, 615 Mechanic.....Main 4390
Hutzell, J. C., Res., 1103 W. Berry.....Main 1302
Huxoll, Fred W., Res., 1167 Harmar.....Main 2325-R
Hyman, see also Heyman.
Hyman, C. E., Res., 3001 Fairfield.....South 8632
Hyde, Mrs. C. F., Res., 3621 Piqua.....South 7535-W
Hyde, John D., Res., 3735 Piqua.....South 8455-R
Hygema, Jacob, Res., 4126 South Wayne...South 7854- J
Hyndman, Sarah, Res., 334½ E. Columbia..Main 4543
Hyser, Floyd E., Res., Indianapolis Rd..Suburban 8512

# I

Iamarino, A. R., Res., 2912 Shawnee Dr...South 6736-R
Iammarino, Jos., Res., 1010 Colerick.....South 9840- J
Iammarino, N., Res, 2546 Fairfield View...South 9365-W
Iba Gertrude M., Res., 1925 Fairfield.....South 6549- J
Iba, P. W., Res., 3706 Shady Ct.....South 9271-M
Iddings, P. L., Res., 1023 Crescent.....Main 4674-M
Ideal Auto Mfg. & Sales Co., Baker at Harrison.....Main 1696
Ideal Cash Grocery, 1813 John.....South 7194
Ideal Dry Cleaning Co., 1336 W. Main.....Main 4680
Ideal Furnace Co., 25 Washington Mkt....Main 2680
Ideal Insurance Agcy., 202 Lau Bldg.....Main 7022
Ideal Plumbing, Heating & Elec. Co., 618 Barr.....Main 710
Ideal Shoe Repairing Shop, 1114 Broadway..Main 4608
Iden, S. T., Res., 413 Rose Lane.....South 7789-W
Idle, G. A., Res., 1120 Kinnaird.....South 6801-R
Igney, C. C., Res., Krauskopf Rd.....Rural 8-R
Ihrig, Wm. W., Illinois Rd.....Rural 105-M
Iler, Maude, Res., 333 Brandriff.....South 8281-M
Imler, Wm. B., Res., 2318 Gay St.....South 7965- J
Immel, H. B., Res., 916 Oneida St.....Main 4938- J
Immel, John H., Res., 1225 Fairfield.....Main 3575-M
Immel, Walter H., Res., 1544 E. Wayne.....Main 3868-M
Improved Screen & Specialty Co., 3301 S. Clinton.....South 8003-W
Ince, Mrs. Mary, Res., 526 Buchanan.....South 7247-R
Inches, Mrs. Lawrence, 4100 Blk. Taylor Suburban 6040
Independent Coal Co., end Fairmount Pl.....Main 3663
Independent Cooperage Co., 2nd fl. Standard Bldg.....Main 3223
Independent Laundry, 1711 S. Calhoun.....South 6630
Independent Linotype Shop, 441 E. Berry...Main 3234
Independent Supply Co., 1324 Calhoun.....Main 6320

**★INDIAN REFINING CO.**
Oils, Taylor St. and L. E. & W. Tracks...Main 6153
Indian Refining Co., Filling Sta., Crescent and State.....Main 6151
Indian Refining Co., 1244 Fairfield.....Main 6570
Indian Refining Co., Harrison and Highland South 9059
Indian Refining Co., 3225 Fairfield.....South 9537
Indian Refining Co., Pontiac & Hanna.....South 9328
Indiana Audit Bureau, 917 Tri-State.....Main 6147
Indiana Bell Telephone Co., Traffic Dept., Main and Clinton.....Main 756
Indiana Bell Tel. Co., Wire Chief, Home Tel. Bldg.....Main 379
Indiana Brass & Aluminum Foundry, Wayne Trace and Roy.....Main 4441
Indiana Cash Grocery, 2032 Bowser.....South 6545
Indiana Club, 811 Harrison St.....Main 5970
Indiana Duntile Corp, 333 Utility.....Main 6511

**INDIANA ENGINEERING AND CONST. CO.**
201-3 Central Bldg.....Main 3598
Indiana Eng. & Constr. Co., Cornell and Maxine.....South 9699
Indiana Farm Bureau, Purchasing Dept., 317 E. Columbia.....Main 2768

**INDIANA FEED & SEED CO.**
221 E. Columbia.....Main 5235

**★INDIANA FURNITURE CO.**
127-23 E. Main.....Main 6010
Exchange Dept., 124 E. Columbia.....Main 6012
Indiana Hatchery, The, 504 W. Superior St...Main 2734
Indiana Inspection Bureau, 811-12-13 Tri-State Bldg.....Main 2642
Indiana Loan Co., 211 Tri-State Bldg.....Main 995
Indiana Paint & Varnish Co., 201 E. Main...Main 2439
★Indiana Produce & Coal Co., 607 Barr.....Main 5860
Indiana Radio Co., 212 W. Berry.....Main 797
Indiana School for Feeble Minded Youth, State.....{ Main 242 / Main 6113
Indiana School for Feeble Minded Youth, Farm, Hicksville Rd.....Rural 15-M

**★INDIANA SERVICE CORPORATION**
General Offices,.....{ Main 298
310-16 W. Main.....{ Main 300 / Main 683
(Private Branch Exchange connects with all departments.)
"The Electric Light Co.",.....{ Main 298
Utility Bldg.....{ Main 300
In case of electric trouble call Main 298 or Main 299
Interurban Ticket Office, 314 W. Main.....Main 219
Interurban Freight Depot, Pearl St.....{ Main 2508 / Main 2879
Indiana State Highway Com., Sherman and Elmer.....Main 2882
Indiana Univ. Extension, 3d floor Ct. House Main 2532

**INDUSTRIAL LOAN & INVESTMENT CO.**
114 W. Wayne.....Main 514
Industrial Welding Co., 2019 Bowser.....South 9126-R
Ingalls, E. R., Res., 1018 Maxine Dr.....South 9229-M
Ingersoll, H. C., Res., 813 St. Mary's.....Main 6407-R
Ingham, W. H., Ins. & Real Est., 702 Tri-State.....Main 3381
Ingham, Walton H., Res., 548 Home.....South 6861
Ingram, Chas. M., Res., 4229 S. Calhoun....South 7960-R
Internal Revenue (See U. S. Govt.).
International Accountants Society, 912 First Nat'l Bank Bldg.....Main 457

**INTERNATIONAL BUSINESS COLLEGE**
120 W. Jefferson.....Main 504
International Correspondence School, 404-5 People's Trust.....Main 5280

**★INTERNATIONAL HARVESTER CO.**
Truck Plant, Pontiac St. and Bueter Rd....South 9754
(Private Branch Exchange connects to all departments.)

**★INTERNATIONAL HARVESTER COMPANY OF AMERICA**
R. N. Reynolds, Br. Mgr., 327-37 E. Col...Main 4646
(Private Exchange connects with all depts.)

**★INTERNATIONAL MOTOR TRUCKS**
R. N. Reynolds, Br. Mgr., 327-37 E. Col...Main 4646
Inter-State Realty & Investment Co., 824 Clinton.....Main 498
Interstate Traffic School, 1331½ Calhoun....Main 4355
Interurban Freight Depot, Pearl St.....{ Main 2508 / Main 2879
Interurban Lunch Room, N. K. Smith, Prop., 310 W. Main.....Main 2104
Interurban Ticket Office, 314 W. Main.....Main 219
Irby, Isaac, Res., 1223 Hayden St.....Main 1604-W
Irelan, Albert W., Res., 458 Eckert.....South 6963-W
Irelan, E. H., Res., 1707 Smith.....South 6794-R
Irelan, Wayne, Res., 1159 Kinsmoor.....South 7719-M
Irelan, Wm., Res., 2602 Edsall.....South 9653-W
Irene Byron Tuberculosis Sanitarium, Lima Road.....{ Main 1293 / Main 2345-M
(Private Branch Exchange connects with all departments.)
Irmscher, Arthur P., Res., 2134 Florida Dr..Main 5616
Irmscher, George M., Res., 2024 Florida Dr..Main 5923

CITY LIGHT AND POWER 308 E. BERRY STREET PHONE Main 57

MAIN 3072 PARAMOUNT DRY CLEANERS
133 West Washington PLANT 2817 S. CLINTON

Irmscher, Magnus, Res., 2602 Brooklyn.....South 7716-W
**IRMSCHER, MAX, & SONS**
General Contrs., 1113 First Nat'l Bank....Main 1371
Irmscher, Max, & Sons, Contrs.,
Forest and Alabama.....Main 6866
Irmscher, Max & Sons,
Field Office, Lutheran Hospital.....South 8846
Irmscher, Max, & Sons, Contr., W. Berry...Main 7041
Irmscher, Max, Res., 2103 Forest Park.....Main 3510
Irmscher, Max, Jr., Res., 2508 Florida.....Main 1533
Irons, Mrs. A. C., Res., 704 Davis.....Main 4022- J
Iroquois Athletic Ass'n, 1921 S. Hanna.....South 8570-W
Irven, see also Irvene, Erwin and Irwin.
Irven, Homer, Res., 912 Colerick.....South 9726-W
Irvine, see also Erwin, Irwin and Irven.
Irvine, Edw. J., Res., Sandpoint Rd.....Suburban 8140
Irving, Ray J., Res., Maysville Rd.....Rural 9-W
Irwin, see also Erwin, Irvine and Irven.
Irwin, A. D., Res., 1503 Anthony.....Main 4209- J
Irwin, C. R., Res., 1616 Columbia.....Main 6212-M
Irwin, H. S., Res., 1920 California.....Main 4966-R
Isabey, Geo., Res., 432½ Wells.....Main 2240-M
Isbell Bean Co., Groc., Wholesale,
135 E. Columbia.....Main 6229
Isenberg, Mrs. Laura, Res., 2530 Smith.....South 9216-M
Isolation Hospital, Bluffton Rd.....South 6264-W
Israel, Albert F., Res., 938 Cottage.....South 7195- J
Israel, Theo. J., Co., Just Right Clothes,
1011 Calhoun.....Main 2033
Istrate, Nick, Res., 1918 Gay.....South 8214-M
Ittenbach, Mrs. Lena, Res., 1415 W. Wash..Main 434
Ivins, Lee, Druggist, 1001 Broadway.....Main 1528
Ivins, L. A., Res., Wildwood Pk.....Main 289
Ivins, Dr. M. W., Res., 2401 Kensington.....Main 4352

# J

J. R. Lunch Room, 1634 Calhoun.....South 9776
Jaap, George, Res., 604 Lawton.....Main 1975
Jaap, Rink, Res., 606 Lawton Pl.....Main 3382-W
Jackson, see also Jaxon.
Jackson, A. B., Res., 1217 Nuttman.....South 8751- J
Jackson, Al, C-1 Portland Apts.....Main 959
Jackson, A. R., Res., 4209 Lafayette.....South 9869-M
Jackson Apts., Lee C., 130 W. Creighton....South 6341- J
Jackson, C. E., Res., 1410 McClellan.....Main 1001-M
Jackson, Charles, Res., Lima Rd.....Rural 62-M
Jackson, Clayton C., Res., 436 W. Butler....South 7717- J
Jackson, Clinton, Res., 518 Huffman.....Main 1034- J
Jackson, Dora A., Res., 130 W. Creighton...South 6341-R
Jackson, D. O., Res., 1801 Crescent.....Main 2578-R
Jackson, Donald J., Res., 1407 Taylor.....Main 6458- J
Jackson, Mrs. Etta, Res., 801 W. DeWald...South 7889- J
Jackson, E. C., Res., 719 Taylor.....South 8565-R
Jackson, E. T., Res., 2527 Fairfield View...South 6644-M
Jackson, Floyd, Res., 1405 High.....Main 1479-M
Jackson, Frank C., Res., 1420 Colerick St...South 8195-R
Jackson, Glenn C., Res., 1923 S. Calhoun....South 7592-R
Jackson, Glenn F., Res., 940 Nuttman.....South 7493-M
Jackson, Mrs. Harriet, Res., 309 Boerger...South 8883- J
Jackson, Harry E., Res., 122 E. Branning...South 7676- J
Jackson, Harry H., Res., 1638 Short.....Main 3361-R
Jackson, Harry T., Res., 802 Francis.....Main 4513-R
Jackson, Herbert A., Res., 1412 Eliza.....Main 3989-W
**JACKSON, J. F.**
Res., 370 Penn Ave.....Main 2525
Jackson, J. M., Real Est. & Ins.,
303 Bass Blk.....Main 3717
Jackson, J. M., Res., 1336 W. Washington...Main 1290-R
Jackson, Josephine, Res., 1021 Wallace.....South 6856-R
Jackson, Lloyd E., Res., 930 Rivermet.....Main 1235- J
Jackson, Oscar H., Res., 908 Savilla.....South 6870-W
Jackson, R. E., Res., 742 E. Wayne.....Main 4295-W
**JACKSON, SAMUEL D.**
Attorney, 501 Tri-State.....Main 1898
Jackson, Samuel D., Res., 2517 Florida Dr..Main 1711-R
Jackson, Thomas, Res., 1657 Richardson....Main 3182- J
Jackson, Wm. A., Res., 3109 S. Anthony....South 9556-W
Jackson, W. E., Res., 922 Northwood.....Main 6773-M
Jackson, W. H., Res., 717 Woodview.....South 9833-W
Jackson, Wm. H., Res., Shady Brook.....Main 1868-M
Jackson, W. S., Grocery, 179 St. Mary's.....Main 1327
Jackson, W. S., Atty., 310-11 First Nat'l Bk..Main 4536
Jackson, W. S., Res., Lincoln Hy. W.....Rural 86- J
Jacobs, Andrew, Res., 1212 Stophlet.....Main 6165-R
Jacobs, Charles, Res., 534 Madison.....Main 2088
Jacobs, Chas. V., Res., 1328 W. Wayne.....Main 2728
Jacobs, Mrs. Ella, Res., 1118 Elmwood.....Main 1182-R
Jacobs, Mrs. Eliz., Res., 211 E. Woodland..South 7481-M
Jacobs, George, Res., 1303 Maple.....South 7742
Jacobs, Geo. A., Res., 1302 W. Washington..Main 344
Jacobs, Geo. H., Res., 342 E. Main.....Main 1798-R
Jacobs, Geo. W., Jr., Res., 324 W. Taber....South 7250-W
Jacobs, Harold, Res., 1103 E. Wayne.....Main 3250-M
Jacobs, H. C., Res., 1301 Jackson.....Main 3143- J
Jacobs, Henry G., Grocery, 1201 W. Main..Main 5890
Jacobs, Henry G., Res., 2128 Fox Ave.....South 8695-R
Jacobs, John W., Res., 1800 Steup Ave.....Main 5239
Jacobs, Rev. L. G., Res., 617 Putnam.....Main 2299- J
Jacobs' Music House, Pianos, 1023 Calhoun..Main 524
Jacobs, Ward E., Res., 711 Third St.....Main 2564-R
Jacobson, J. L., Res., 941 Lincoln Ave.....South 8738-M
Jacobson, W. L., Res., 919 Harrison.....South 7068
Jacoby, Wm. R., Res., 1308 Wells St.....Main 1345-W
Jacquay, Henry, Res., 1006 Home Ave.....South 6334- J
Jacquay, John B., Res., 624 Walnut.....South 7273-M
Jacquay, Leonard, Res., 3801 Broadway....South 7350-M
Jacquay, Lester, Res., 1405 Eliza.....Main 6185- J
Jacqueline, Madame, 432 E. Berry.....Main 6923
Jaebker, Aug. F., Res., 1219 Summit.....Main 3031
Jaebker, Frederick H., Res., 1022 Walter....Main 2885- J
Jaebker, F. W., Res., 2705 Thompson.....South 8972- J
Jaeger, see also Yager and Yeager.
Jaeger, Christian, Res., 540 Kinnaird.....South 7649- J
Jaeger, Geo., Res., 729 Woodview Blvd.....South 7662-M
Jaenicke, Adolph, Res., 4025 Calhoun.....South 8359-R
Jaenicke, Adolph, Park Supt., City Hall.....Main 3350
Jaffe, Abr. S., Res., 1221 E. Lewis.....Main 1364-W
Jaggers, Fred C., Res., 2710 S. Harrison....South 6780- J
Jahn, Edw. R., Res., 803 E. Washington....Main 2183-M
Jahn, H., Res., 532 Buchanan.....South 8580-W
**JAHN, J. C. & CO.**
Plumbing & Gas Fitting, 425 E. Lewis....Main 526
Jahn, J. C., Res., 1815 Florida Dr.....Main 6362-R
Jackway, W. S., Res., 1360 Huestis.....South 8513- J
James, Mrs. G. C., Res., Lima Rd.....Rural 62- J
James, Lucile, Res., 2517 Warsaw.....South 6006-R
James, W. W., Res., 2044 Thompson.....Main 5264-R
Jamey, Emil, Res., 1337 Green.....South 6954-M
Jamieson, Dr. H. L., Dentist, Off., 706 Cal...Main 1988
Jamieson, Dr. H. L., Res., 1509 Crescent....Main 1427- J
Jana, Charles, Res., 621 E. Washington.....Main 4334-M
Janes, Harrold D., Res., 714 Poplar St.....South 7141-W
Janey, Frank M., Res., 1017 Eckart.....South 9889
Janorschke, A. E., Res., 2620 Florida Drive..Main 4038-M
Janorschke, Frank J., Res., 315 Mechanic....Main 1547- J
Janorschke, Frank, Res., 1204 Crescent....Main 4848-W
Jansen, see also Jensen and Johnson.
Jansen, B. W., Res., 807 Third St.....Main 1193-M
Jansen, Mrs. Gesina, Res., 2024 Gay.....South 8534-M
Jansen, Harry, Res., 2523 John.....South 6936-R
Jarboe, Dr. Henry G., Dentist,
502-3 First Nat'l Bank.....Main 508
Jarvis, Mrs. Ocea, Res., 320 First St.....Main 6257-M
Jasch, Wm. G., Res., 4038 S. Webster.....South 9461-R
Jasper, Mrs. George, Res., 116 E. Leith.....South 6946-W
Jauch, A. J., Res., 608 E. Jefferson.....Main 2971
Jauch, Robt. J., Garage, 701 E. Jefferson....Main 167
Jautz, Louis F., Res., 659 High.....Main 1517-M
Jaxtheimer, A. W., Res., 823 E. Wayne.....Main 3649
Jefferies, see also Jeffery and Jeffrey.
Jefferies, Wm. C., Res., 3616 Smith.....South 9842-M
Jefferies, Wm. T., Res., 373 Baker.....Main 3043-R
Jeffers, L. P., Res., 1238 Kinsmoor.....South 9481-M
Jefferson Democratic Club, 202 W. Berry....Main 5040
Jefferson School, Jefferson and Falrfield.....Main 1260
Jefferson School, Primary Dept., Jefferson..Main 1260
Jefferson Service Station, 401 W. Jefferson..Main 1307
**JEFFERSON STUDIO**
Photographer, 1030 Calhoun.....Main 4113
Jefferson Theatre, Moving Pictures,
116-18 W. Jefferson.....Main 375
Jeffery, see also Jeffries and Jeffrey.
Jeffery, Solman, Res., 1417 Ohio St.....Main 2949- J
Jeffrey, see also Jefferies and Jeffery.
Jeffrey, Hugh, Jr., Res., 509-10 Tri-State Bldg. Main 1549
Jeffrey, Hugh S., Res., 914 Lake Ave.....Main 1368
Jeffrey, John W., Res., 202 E. DeWald.....South 8241-R
Jehl, see also Yehl.
Jehl, Eugene M., Res., 2137 S. Hanna.....South 6478-R
Jellison, Robert A., Res., 325 Kinsmoor.....South 7617-W
Jenkins, A. E., Res., 1018 Putnam.....Main 6155- J
Jenkins, Chas. F., Res., 423 E. Suttenfield..South 6855-R
Jenkins, Mrs. Ethel, Res., 1311½ S. Calhoun..Main 4918
Jenkins, Harry, Res., 731 W. Superior.....Main 4691-W
Jenkins, Howard W., 2904 Wildmere Dr....South 7389- J
Jenne, Arthur C., Res., 922 W. DeWald.....South 7123-W
Jenne, Edward C., Res., 1527 N. Calhoun....Main 1768-R
Jenne, Fred C., Res., 906 E. Jefferson.....Main 1172-R
Jennings, C., Groc., 1508 Wabash.....Main 3299
Jennings, James E., Res., Brooklyn Ave.....South 8644-W
Jennings, Zoe, Res., 521 W. Berry.....Main 599-W
Jenny, Mrs. Mary, Res., 320 Masterson.....South 7358-M
Jensen, see also Jansen and Johnson.
Jensen, Hans P., Res., 1106 W. State.....Main 2934-M
Jensen, Mr. and Mrs. Jacob, Medicated Baths,
633 W. State Blvd.....Main 5634-R
Jensen, Robert, Res., 1421 Third.....Main 4571-W
Jerome, Geo. F., Automobile Radiator Repair,
311 E. Columbia.....Main 1610
Jerome, Geo., Res., 538½ Masterson.....South 7040- J
Jes Rite Show Card Writer, 221 W. Wayne....Main 4625
Jesse, Fred W., Res., 2927 John.....South 7003-R
Jesse, William, Res., 1326 Erie.....Main 1643- J
Jessup, Claude, Res., 3423 S. Harrison.....South 8378-M

MAIN 191
FIRST NATIONAL BANK BUILDING
WM. S. O'ROURKE JR. CO.
INSURANCE ONLY
ALL LINES WRITTEN

**HOMEBUILDERS SUPPLY CO.** Lumber--Millwork SOUTH 8782
Building Material 1436 MICH. AVE.

Jessup, John, Res., 3218 Beaver.....South 7193-W

**JESSUP, RAY W.**
Hardwood Floors, 3216 Beaver.....South 7193-W
Jetmore, Thomas, Res., 1110 Osage.....Main 1479-W
Jett, Wm., Res., 307 E. DeWald.....South 9019- J
Jewel Tea Co., Coffee & Spices,
446-48 Bass St.....South 7597
Jewelry Shop, 819 Calhoun.....Main 3345
Jewels, Inc., Ready-to-Wear, 734 Calhoun...Main 6902
Jezenski, Josephine, Res., 1717 Gay.....South 8099-M
Jimison, Frank, Res., 1005 E. Washington..Main 2038-M
Jockel, Elmer J., Res., Decatur Rd.....Suburban 7921
Jockel, Leonard, Res., 1297 Fairview.....Main 5580-M
Jocquel, Chas. L., Res., 820 Ewing.....Main 2197

**★JOCQUEL-SCHULZ CO.**
Builders' Materials, 2206 Broadway.....South 9191
Jodry, Louis F., Res., 940 Dayton.....South 8863-W
Joe's Place, Soft Drink Parlor, 207 W. Main..Main 1871
Johann, Mrs. Carrie V., Res., 1126 Bluff....Main 1512-W

John Hancock Mutual Life Ins. Co.,
Arthur V. O'Connor, Supt.,
410-12 First Nat'l Bank.....Main 6973

Johnell, Mrs. Lawrence, Res., 735 High.....Main 1855- J
Johnloz, J. B., Res., 2413 Lillie St.....South 9503-M
Johns, A. Lee, Res., 2622 West Dr.....Main 6710-W
Johns, A. L., Res., 3936 Indiana.....South 7078-M
Johns, E. W., Equipment Co.,
123-A W. Wayne.....Main 4990
Johns, E. W., Res., 3936 Indiana.....South 7078-M
Johns, H. M., Res., 3712 S. Anthony.....South 9663-R
Johns, J. C., Res., 2629 Florida Dr.....Main 3744-R
Johnson, see also Jansen and Jensen.
Johnson, A. J., Res., 835 Piqua.....South 7201-R
Johnson, Adolph T., Res., 2209 Florida.....Main 735-M
Johnson, Albert, Res., 1717 Wheeler.....Main 6226-R
Johnson, Alonzo, Res., 1130 Nuttman Ave..South 6939-R
Johnson, Andrew, Res., 2225 S. Anthony....South 7221-W
Johnson, B. F., Res., 1604 Richardson.....Main 5819-W
Johnson, B. W., Res., 608 Anderson.....Main 5211-R
Johnson, C. D., Res., 2003 S. Harrison.....South 7818-M
Johnson, C. F., Res., 4405 S. Calhoun.....South 9170-M
Johnson, C. L., Res., 820 Huestis.....South 6212-M
Johnson, Claude M., Res., 1023 W. Jefferson..Main 3542-M
Johnson, Mrs. D., Res., 1506 Crescent.....South 2597-W
Johnson, Daniel C., Res., 717 Riverside.....Main 4354- J
Johnson, Dell, Res., 1714 Clinton St.....South 8246-R
Johnson, Earl E., Res., 660 Third St.....Main 1431-M
Johnson, E. L., Res., 1610 Alabama.....Main 3582- J
Johnson, E. R., Res., 1012 Putnam.....Main 2836- J
Johnson, Earl W., Res., 2509 Fox.....South 8544- J
Johnson, Edw. S., Res., 150 Esmond St.....South 7581-W
Johnson, Emma, Res., 124½ Eureka.....Main 412
Johnson, Forest G., Res., 1201 Spy Run.....Main 4577-W
Johnson, Fred, Res., 1716 Erie.....Main 5607-M
Johnson, F. E., Res., 1113 S. Fourth.....Main 2373-R
Johnson, George, Res., 1407 Spy Run.....Main 3628-R
Johnson, G.E.,D.D.S.,Off.-Res.,320 W.Wayne.Main 829
Johnson, Mrs. Hattie, Hair Bazaar,
2118 S. Calhoun.....South 6022
Johnson, Harry R., Res., 1319 Rockhill.....Main 3786- J
Johnson, Harry S., Res., 1327 Elm.....Main 3559-W
Johnson, Hugh L., Res., 407 Nussbaum.....Main 2367- J
Johnson, J. D., Res., 1215 Morton St.....Main 6771-R
Johnson, J. F., Res., Bass Rd.....Main 7129- J
Johnson, J. H., Res., 1829 Winter.....Main 1443-M
Johnson, Jennie, Res., 1327 Bone St.....Main 3468-M
Johnson, Jessie, Res., 1623 Fletcher.....Main 2588-R
Johnson, John H., Res., 2502 N. Anthony....Main 6865-M
Johnson, J. H., Res., Evans Apts.....Main 3068-R
Johnson, John L., Jr., Res., 2605 West Dr...Main 5560
Johnson, J. T., Res., 810 Lake.....Main 3906
Johnson, Julia A., Res., 2216 S. Anthony...South 8522- J
Johnson, L. A., Res., 1202 Carson Ave.....Main 2389-M
Johnson, L. F., Res., 2504 Webster.....South 7022
Johnson, L. J., Res., 311 Seminole Circle....South 7832-W
Johnson, M. A., Res., 2313 Lillie.....South 7178-R
Johnson, Mrs. M. Ross, 1014 E. Wayne....Main 1453- J
Johnson, M. D., Res., 1522 E. Pontiac.....South 9862- J
Johnson, Nall R., Res., Lima Rd.....Rural 65-M

**JOHNSON, PAUL E.**
Realtor, 806 Tri-State Bldg.....Main 5500
Johnson, Paul E., Res., 818 W. Wash.....Main 5500
Johnson, Paul J., Res., 704 W. Branning...South 9226- J
Johnson, Ralph, Res., 1111 W. Jefferson.....Main 2009-W
Johnson, R. P., Res., 806 Fourth St.....Main 3963-M
Johnson, R. P., Res., 2047 Reidmiller.....Main 5758- J
Johnson, Mrs. R. C., Res., 914 Cottage Ave..South 8108-R
Johnson, Russell L., Res., 1327 S. Anthony...Main 968- J
Johnson, Mrs. S. C., Res., 2527 State.....Main 5457-M
Johnson, Samuel C., Res., 529 LaSalle.....South 7751-R
Johnson, Sarah, Res., 433 Bass St.....South 8796-R
Johnson, Sell, Res., 1326 Wells.....Main 802-W
Johnson, Simon H., Res., 620 Carson.....Main 1624-M
Johnson, T. F., Res., 2528½ S. Calhoun....South 8517-W
Johnson, Thos. J., Res., 1601 Crescent.....Main 4272- J
Johnson, Verna, Res., 3143 Broadway.....South 8049-W
Johnson, W. M., Res., 924 S. Clinton.....Main 2128-R
Johnson, Wesley J., Res., 2407 S. Hanna...South 8356- J
Johnson, William, Res., 2026 Cortland.....Main 3992-R
Johnson, Wm., Res., 1906 Pine St.....South 6716- J
Johnston, Arthur M., Res., 1233 Oakdale....South 8904-W
Johnston, Mrs. Asenath, Res., 1622 Boone...Main 6282- J
Johnston, C. C., Res., 1235 Boone.....Main 2079-R
Johnston Commission Co., 1112 Edsall Ave..Main 6889
Johnston, Dr. D. D., 624 Calhoun—Up.....Main 308
Johnston, Dr. D. D., Res., 2202 Alabama....Main 4590
Johnston, E. R., Res., 1031 Archer.....Main 3680-W
Johnston, Glenn W., Res., 1416 N. Anthony..Main 5048-R
Johnston, Jos., Res., Elmhurst Garden..Suburban 6121
Johnston, J. B., Res., St. Joe Rd.....Rural 24- J
Johnston, John C., Res., Filmore St.....Suburban 8222
Johnston, J. H., Res., 625 Prospect.....Main 2745- J
Johnston, J. L., Res., 1815 Monroe.....South 8480-M
Johnston, L. M., Res., 2050 Broadway.....Main 6569-W
Johnston, Merritt, Res., 306½ E. Columbia..Main 4588-W
Johnston, Mildred, Res., 242 Baker St.....Main 1289-R
Johnston, P. M., Res., 4022 Reed St.....South 9220-R
Johnston, Wm. E., Res., 437 Eckart.....South 6312-W
Johnston, W. H., Res., 1009 Kinnaird.....South 7812-W
Johnston, Zellah, Res., 1016 Swinney.....Main 4252-R
John, Edward, Res., Bluffton Rd.....Suburban 7430
Jolly, James J., Res., 1124 Grant Ave.....Main 2410- J
Joly, Frank, Res., 1119 Lake.....Main 2696-W
Jones, Abram, Res., 130 Esmond.....South 7709- J
Jones, A. H., Res., 1205 Hayden.....Main 3747-R
Jones, Arthur, Res., 2420 John.....South 7398-M
Jones, Bart, Res., 316 Greenwood Ave.....Main 1242-W
Jones, Ben F., Res., 323 W. Butler.....South 6638
Jones, C. A., Res., 2121 Winch St.....Main 6988-M
Jones, C. M., Res., 2305 N. Anthony.....Main 306-M
Jones, Chas. F., 1015 E. Pontiac.....South 7465-R
Jones, Clair A., Res., 1129 Jones.....Main 3620-R
Jones, Donald H., Res., N. Wash. Rd.....Main 3948-R
Jones, D. J., Res., 605 Taylor St.....South 7081-M
Jones, D. Oswald, Res., 3738 S. Lafayette...South 9616-R
Jones, D. V., Res., 402 Englewood Court....South 7460
Jones, Earl, Res., 1614 N. Clinton.....Main 2732-R
Jones, Edward, Res., 2325 S. Calhoun.....South 7156-R
Jones, E. B., Res., Huntington Rd.....Rural 117-R
Jones, E. S., Res., 353 W. Butler.....South 8173-R
Jones, Earl W., Res., 2210 Curdes Ave.....Main 5519-R
Jones, Rev. Emma E., Res., 901 Liberty....Main 2165
Jones, F. H., Res., 3025 Reed.....South 9084-W
Jones, Frank, Res., 2608 Hanna.....Main 3423- J
Jones, F. L., Res., Wildwood Pk.....Main 3751-W
Jones, Frank L., Agcy., Real Est., 2210 Cass..Main 5419-M
Jones, Fred H., Ins. Adjuster, 821 Tri-State..Main 2028
Jones, Fred H., Res., 2435 Hoagland.....South 6486
Jones, Geo. A., Res., 1304 Winter St.....Main 5241- J
Jones, Harry A., Res., Hoagland Apts.....Main 3622-M
Jones, H. L., Res., 3227 Calhoun.....South 7766-R
Jones, Henry P., Res., 2424 Welsser Park...South 7536-W
Jones, Howard, Res., 1404 Hayden.....Main 5039-M
Jones, Ida L., Res., 828 W. Wildwood.....South 9235
Jones, James H., Res., 1319 Forest Ave.....Main 2575- J
Jones, John G. B., Res., 826 W. Wash.....Main 1863
Jones, John J., Res., 415 W. Branning.....South 9461-W
Jones, Josephine, Res., 1416 Sherman.....Main 2154-R
Jones, L. B., Res., 1022 Delaware.....Main 6821- J
Jones, L. E., Steel Erecting Contr.,
416 W. Jefferson St.....Main 6929
Jones, Mrs. Lizzie, Res., 515 W. Wash.....Main 1554
Jones, L. R., Res., 2424½ Weisser Park....South 6525-M
Jones, L. W., Res., 1401 Fourth.....Main 1051-M
Jones, M. B., Res., 823 W. Superior.....Main 2355-W
Jones, Mrs. May E., Res., 810 W. Wayne....Main 1841- J
Jones, Matt, Res., 3115 South Wayne.....South 7121

**JONES, M. L.**
Kodaks & Photo Supplies, 112 W. Wayne..Main 267
Jones, M. L., Res., 814 W. Wayne.....Main 472
Jones, Mrs. Myna, Res., 1814 College.....Main 6290- J

**JONES, OLIVER S.**
Painter & Decorator, 120 E. Leith.....South 6577
Jones, Oscar, Res., 512 Jackson.....Main 2315-R
Jones, Rhoda K., Res., 1229 Hayden.....Main 3948-W
Jones, R. L., Res. 436 Downing.....South 6499-W
Jones, Roy, Res., State Rd.....Rural 15-W
Jones, S. P., Res., 1227 Hayden.....Main 1604-R
Jones, Thomas, Res., 1510 Fletcher.....Main 4209-R
Jones, W. B., Res., 3710 Fairfield.....South 9321-W
Jones, Walter C., Res., 4414 Indiana.....South 9246-R
Jones, W. L., Res., 2503 West Drive.....Main 6991
Jones, Walter W., Res., 4125 S. Calhoun....South 7687-W
Jones, Warren W., Res., 1715 Riedmiller....Main 6281-M
Jopp, Wm. T., Res., 109 W. Creighton.....South 8594- J
Jordan, see also Jourdan.
Jordan, Aloyslus, Res., 2723 Winter.....South 7686-W
Jordan, Anthony, Res., Leesburg Rd.....Main 2434-R
Jordan, C. A., Res., 1329 Stophlet.....Main 4760-M
Jordan, C. B., Res., 1115 Fairfield.....Main 6944
Jordan, Clem, Res., 1001½ Edgewater.....Main 5382-W
Jordan, Edward, Res., 1326 Sinclair.....Main 6341-W
Jordan, E. J., Res., 1625 Kelly Dr.....Main 6828-M
Jordan, Frank X., Res., Yellow River Rd....Main 5824-W
Jordan, Rev. G., Res., 317 Montgomery.....Main 2497-W
Jordan, G. H., Res., 617 Poplar.....South 7704-M

**FT. WAYNE SPECIAL FURNITURE WORKS** SHOW CASES DESKS TABLES
OLD FURNITURE REMODELED AND REFINISHED Phone Main 465 608 Pearl St.

**Consumers Ice Co.** Our Marked Ice Assures Full Weight **Main 594**

Jordan, G. S., Res., 1623 Kelly Dr.....Main 6828- J
Jordan, Henry, Res., Bass Rd.....Main 5824-M
Jordan, Henry, Res., 915 Union.....Main 3527
Jordan, Joseph, Res., 813 Eliza.....Main 2406-W
Jordan, J. W., Res., 1015 Hayden St.....Main 3585-M

**JORDAN MOTOR CARS**
329 E. Wayne.....Main 372
Jordan, Wm. A., Res., 1322 N. Anthony....Main 6798- J
Jornod, Colette, Res., 520 Van Buren.....Main 5286-M
Jornod, E. A., Res., 814 W. DeWald.....South 6695
Joseph, Edward N., Res., 1234 Oakdale.....South 7702-W
Joseph, Mrs. Henry, Res., 2602 Fairview V..South 8286- J
Jourdan, see also Jordan.
Jourdan, C. L., Res., 307 E. Pontiac.....South 7517-M

**★JOURNAL-GAZETTE**
711-13 Clinton.....Main 5050
(Private Branch Exchange connects with all departments.)
Miss Strebig.....Main 762
Joyce, Albert, Res., 1320 Maumee.....Main 713-M
J. S. Hair Vigor Co., 1714 S. Calhoun.....South 9097
Juday, Joseph, Res., 447 St. Martin.....South 8663-W
Judd, J. W., Res., 455 Eckert.....South 7645-W
Judey, John O., Res., 1901 E. Pontiac.....South 9693-R
Judt, Walter F., Res., 1405 Lillie.....Main 4139-R
Juergens, see also Yergens.
Juergens, Aug. J., Res., 2202 St. Joe Blvd....Main 6779- J
Julliard, L. G., Res., 530 W. Main.....Main 2906-M
Junge, C. J., Res., 519 E. Taber.....South 6564- J
Junghans, Edmond, Res., 3801 S. Harrison..South 9464-R
Junghaus, Edwin, Res., 2522 S. Harrison....South 6143-W
Jungles, W. F., Res., 1902 E. Pontiac.....South 6704-M
Junk, Jacob, Res., 4210 Calhoun.....South 9468-R
Junk, John, Res., N. Clinton.....Main 3362-R
Junk, Joseph, Res., 2419 Hanna.....South 8302-M
Junk, Jos., Jr., Res., 134 E. Branning.....South 6508-W
Junk, M., Res., 535 St. Martin.....South 7975-R
Junk, Paul, Res., 207 E. Leith.....South 6739-M
Junk, Peter, Res., 2723 Lillie.....South 7181-W
Junk, Val., Res., 1917 Brown St.....Main 4746-M
Jurgensen, F. K., Res., 4017 S. Harrison....South 6959-R
Jurgensen, P. K., Res., 504 State.....Main 3532-W
Justis, John H., Res., 1020 Lafayette.....Main 2393-W
Justus, John R., Res., 305 W. Superior.....Main 6191-M
Justus, Percy T., Res., 1927 Oliver.....South 7537-R
Juvenile Wood Prod., Inc., 2309 Taylor.....Main 7152

# K

K. & H. Electric Welding & Sales Co., Off., 702 Tri-State Bldg.....Main 1165
K. & H. Electric Welding Co., 338 E. Col....Main 1394
K. of P. Building, 122 W. Washington.....Main 921
Kaade, Ferd, Res., 2625 Thompson.....South 7494-M
Kaade, Fred H., Res., 1006 Federal.....South 9432-M
Kaade, Herman F., Res., 906 Northwood....Main 5432
Kaade, Paul, Res., 1819 Garden St.....Main 6075-M
Kaade, William, Res., 1223 Swinney.....Main 6063-M
Kaadt, Dr. C. F., Off.-Res.,339 Brackenridge..Main 1341
If no answer, call.....Main 6015
Kaag, Fred G., Res., 1110 W. Wash.....Main 5092

**KAAG, M. F., & SONS**
China & Glassware, 105 E. Columbia.....Main 447
Kaag, M. F., Res., 1229 Cass.....Main 866
Kabisch, Mrs. Arthur R., Res.,2220 Fairfield..South 7704-W
Kabisch, Frank M., Meat Mkt., 1123 Rockhill..Main 1781
Kabisch, R. C., Res., 515 E. Pontiac.....South 7897-W
Kabisch & Simmons, Grocery and Meat Market, Rockhill and Wilt.....Main 2172
Kaeck, see also Keck.
Kaeck, Edw. A., Res., 1731 Hillside.....Main 3997-R
Kaehr, Joel, Res., 2544 Maple Pl.....South 7410-R
Kage, H. G., Res., 609 Anderson.....Main 6491-M
Kanlenbeck, Gottlieb, Res., 3737 Piqua.....South 8455-M
Kahn, Fred S., Res., Lima Rd.....Rural 64-R
Kahn, Geo. F., Res., 1040 State Blvd.....Main 5265-R
Kahoe, see also Kaough and Kehoe.
Kahoe, William, Res., 323 E. Butler.....South 6717- J
Kain, see also Cains and Kane.
Kain, F. M., Res., 1402 Dodge Ave.....Main 6819-W
Kaiser, see also Kayser, Keiser, Keyser, Kieser and Kiser.
Kaiser, A. H., Res., 914 Colerick.....South 9726-M
Kaiser, Chas. G., Res., 2333 S. Lafayette....South 8138-R
Kaiser, Christian D. E., Res., 2929 S.Hanna..South 6652-R
Kaiser, Edwin R., Res., 723 E. Jefferson....Main 1617-W
Kaiser, Ervin, Res., 3602 S. Hanna.....South 9340- J
Kaiser, Frank, Res., 121 N. Cornell Circle...South 9306-R
Kaiser, Fred J., Res., 1410 E. Lewis.....Main 2255-M
Kaiser, George, Res., 1315 Hugh.....Main 5027-W
Kaiser, H. A., Res., 8-B White Apts.....Main 5157-R
Kaiser, Henry G., Res., 802 Kinsmoor.....South 9267- J
Kaiser, Henry J., Contractor & Builder, 1728 Spy Run.....Main 1564
Kaiser, Louise, Res., 521 E. Berry.....Main 3294-M
Kaiser, Miss Louise M., Res., 526 E. Lewis..Main 1044
Kaiser, Mrs. Louise, Res., 1222 Wildwood...South 6372-R

Kaiser, W. C., Res., 705 Wildwood.....South 6075-M
Kaiser, W. G., Res., 725 Wildwood.....South 7498
Kaiser, Wm. J., Real Est., 19 N. Amer.....Main 911
Kaiser, Wm. J., Res., 2814 Hoagland.....South 8132- J
Kalbacker, Teresa, Res., 714 E. Wayne.....Main 2106
Kalker, Alvin, Res., 1623 E. Wash.....Main 1111-R
Kaliker, Jacob, Res., 315 McKinnie Ave.....South 7775-M
Kallenbach, George, Res., 506 Wallace.....South 6895
Kalver, I. A., Apt. 2, 435 E. Wayne.....Main 2020
Kamagis, Sam, Res., 2122 Broadway.....South 8261- J
Kamm, J. H., Res., 2519 Lillie St.....South 9701- J
Kammeier, Christ, Res., Yellow River Rd...Rural 97- J
Kammeier, William, Res., Leesburg Rd.....Rural 94- J
Kammer, Fred, Res., 1427 S. Anthony.....Main 5077-W
Kammer, John B., Res., 1433 Eagle.....Main 5765-M
Kammer, Louis H., Res., 1910 Alleger.....Main 4010-R
Kammeyer, Conrad, Res., Warsaw St.....South 7934-W
Kammeyer, D. F., Res., 1327 Wall.....Main 6254-W
Kammeyer, F. C., Res., 1537 Sherman.....Main 1522-R
Kammeyer, Herbert D., 2233 West Brook Dr..Main 5309- J
Kamp, Clarence B., Res., 1016 Schorr.....Main 1889-M
Kampe, Ernest G., Res., 801 W. Jefferson....Main 2848
Kampe, Gustav, Res., 1204 W. Jefferson.....Main 2780
Kanaga, see also Kenagy.
Kanaga, F. J., Res., 338 W. Williams.....South 6530- J
Kane, see also Cains and Kain.
Kane, Mrs. Anna, Res., 330 W. Wash.....Main 3503
Kane, Dr. A. L., Off.,402-4 Wayne Med.Bldg.Main 458
Kane, Dr. Alfred, Res., 1211 W. Wayne.....Main 458
If no answer, call.....Main 6015
Kane, D. W., Res., 2521 S. Harrison.....South 7922
Kane, Matthew F., Res., 453 Rose Lane.....South 7504-M
Kankamp, Josephine, Res., 1016 Jackson....Main 3424-W
Kann, Sol, Res., 1140 W. Washington.....Main 4014
Kann, S. W., Res., 3701 S. Wayne.....South 9270-M
Kannel, J. W., M. D., Office, 1315 Wells.....Main 101
Kannel, Dr. J. W., Res., 1405 Vermont.....Main 5592
If no answer, call.....Main 6015
Kanning, Chas., Res., Illinois Rd.....Rural 108-R
Kanning, Edwin, Res., 2202 Gay St.....South 8602- J
Kanning, Henry, Res., 2107 Crescent.....Main 4122-W
Kanning, Henry C., Contr., 1240 Stophlet...Main 6851
Kanning, Louis, Res., 718 McKee.....South 9814-R
Kanning, Viola, Res., 949 Erie St.....Main 4857-W
Kanning, Wm. F., Res., 633 Riverside.....Main 3382- J
Kaough, see also Kahoe and Kehoe.
Kaough, Miss E., Res., 343 E. Wash.....Main 5085-M
Kaough Coal Co., Office, Wells and Cass....Main 229

**KAOUGH COAL CO.**
Yard Office, Lake Shore Railway.....Main 502
Kaough, James E., Res., 437 Brackenridge..Main 3672-W
Kaough, Jas. S., Res., 624 Fifth St.....Main 4968-W
Kaough, Richard, Res., 338 W. Jefferson....Main 3156

**★KAOUGH, R. M., & CO., INC.**
Jobbers of Auto Accessories, 224 W. Main..Main 6054
Kaough, Thos. E., Res., 2826 Hoagland.....South 6646- J
Kaplan, Joseph, Res., 702 Madison.....Main 1539-M
Kapley, Peter, Res., 1832 Franklin.....Main 2862-R
Kaposky, Max, Grocery, 1520 Wabash.....Main 743
Kapp, see also Kopp.

**★KAPP, A. L.**
Realtor, 206-11 Noll Bldg.....Main 4343
Kapp, A. L., Res., 4223 Indiana.....South 9456-W
Kapp, Ralph P., Res., 4021 Indiana.....South 9921-R
Kappel, Frank J., Res., 1162 Chute.....Main 1599- J
Kappel, H. G., Jr., Res., 414 E. Rudisill....South 9111- J
Kappel, H. G., Res., 1937 Mamie.....Main 5236-M
Kappel, Henry, Res., 530 E. Washington....Main 2159
Kappel, John H., Drugs, 2536 New Haven....Main 495
Karanutsos, Geo. C., Res., 515 E. Wash.....Main 981-W
Karanutsos, Jim, Res., 2719 Holton.....South 9664-R
Karbach, Louis C., Res., 2915 Winter.....South 9004-W
Karber, see also Kerber and Koerber.
Karber, Lawrence, Res., 1222 Warren.....Main 695-R
Kardex Co., Office Supplies, 510 First Nat'l..Main 6440
Kariger, John, Res., California Rd.....Rural 79-M
Karlton Hosiery Shop, 1005 Calhoun.....Main 7088
Karn, see also Kern and Kirn.
★Karn Bros. Meat Market, 1118 Calhoun....Main 5681
Karn, Kalm, Res., 824 Kinnaird.....South 6510-W
Karn, Sidney H., Res., 828 Packard.....South 6501-M
Karnap, Fred, Res., 3809 S. Harrison.....South 9464-W
Karns, A. A., Res., 2414 South Wayne.....South 7421-M
Karns, Mrs. Ella, Res., 501 E. Lewis.....Main 5208- J
Karns, Ellis A., Res., 1615 Florida Dr.....Main 1419
Karns, J. E., Res., 429 Rose Lane.....South 7779- J
Karns, Louis G., Res., 636 E. Jefferson....Main 4585- J
Karr, see also Carr.
Karr, James P., Res., 921 Grace.....South 7390- J
Karr, Leslie A., Res., 2205 Thompson.....Main 6703- J
Karras, Geo. K., Res., 3017 S. Monroe.....South 9892-M
Kartholl, A. A., Res., 909 E. Washington....Main 3537- J
Kasbaum, Charles, Grocery, 432 Elizabeth...Main 2027
Kasbaum, Charles, Res., 434 Ellzabeth.....Main 2027
Kase, Mrs. Anna, Res., 804 Walnut St.....South 8730- J
Kase, Herman, Res., 3215 Bowser.....South 8722-R
Kasimier, Felix N. W., Res., 1007 Delaware..Main 292-W
Kassens, Wm., Res., 1821 N. Anthony.....Main 6937-M

**MAIN 419** 110 to 114 E. BERRY **DESSAUER BROS.** THE STORE FOR EVERYBODY

# RODENBECK CO., UNDERTAKERS

1331 MAUMEE AVE.
MAIN 3038


K

Katt, Aug. C., Res., 301 E. Woodland.....South 7286-M
Katte, Miss Edith, Res., 1231 Van Buren...Main 1627-M
Kattell, Sherman C., Res., 2619 East Dr....Main 306- J
Katterjohn, Karl, Res., 9 Syphers Apts.....Main 1462- J
Katzenberg, A., Res., 1205 Columbia.....Main 3950
Katzenberg, Sol., Res., 1319 Wells.....Main 5987
Kauder, Lewis, Res., Centre Rd.....Rural 77-W
Kauff, C. B., Res., 448 E. Leith St.....South 7880-R
Kaufman, John, Res., 823 W. Main.....Main 3962-W
Kauffman, Ralph L., Res., 925 Crescent....Main 1370- J
Kauffman, Ralph L., 2426 Smith.....South 7887-W
Kaufman, Sig. Res., Apt. A., 1102 Rockhill..Main 3932- J
Kaufmann, Valentine, Res., 3112 Smith....South 9749-R
Kaufmann, Wm. T., Res., 905 Taylor.....Main 6526- J
Kavanaugh, B. C., Res., 1313 Boone St.....Main 3397-R
Kavanaugh, Thos. E., Res., 1815 Fairfield...South 7685- J
Kavanaugh, Walter, Res., 218 Jacobs.....Main 6975
Kay, John, Res., 1716 Oakland.....Main 2784-R
Kaye, Morris, Res., 2219 Crescent.....Main 6741- J
Kaylor, see also Kehler, Koehler and Kohler.
Kaylor, Dorus, Res., 306 Harrison.....Main 5832
Kaylor, L. E., Res., 2115 Cortland.....Main 3776-M
Kays, C. M., Res., 918 W. DeWald.....South 6591-M
Kayser, see also Kaiser, Keiser, Keyser, Kieser, and Kiser.
Kayser, August, Res., 1020 W. Jefferson...Main 3316-M
★Kayser & Co., Grocery, 1101-5 Broadway...Main 5440
Kayser, Christ. H. C., Res., 2425 Lillie.....South 6081
Kayser, Mrs. Fred, Res., 2105 Gay.....South 7050-W
Kayser, Fred C., Res., 1306 Kensington....Main 6785-R
Kayser, Geo. E., Res., 1302 Union.....Main 5190-W
Kayser, Miss M., Res., 920 W. Jefferson....Main 1949
Kayser, T. S., Res., 621 Lawton Place.....Main 2790- J
Kayser, Waldemar, Res., 1414 Swinney.....Main 6254- J
Kayser, Mrs. Wm., Res., 936 Dayton Ave..South 8863- J
Kayser, William, Res., 812 W. Jefferson....Main 1126-R
K. B. Rug Cleaners, Hamilton Beach Method,
2510 Lafayette.....South 9050
Kearns, D., Res., 306 E. Woodland.....South 6087- J
Keck, see also Kack.
Keck, Glenn O., Res., 2816 James St.....South 6996-M
Keck, Wesley, Res., 424 Third.....Main 3693-R
Keckley, C. P., Res., 1307 Spy Run.....Main 2330-M
Keckley & Knerr, Real Est., 601-4 Tri-State..Main 6166
Keefe, Edw., Res., New Haven Ave.....Main 3135-W
Keefer, see also Keever, Kiefer and Kever.
Keefer, Albert, Res., 1002 Archer.....Main 3295- J
Keefer, David, Res., 4025 South Wayne....South 8820-R
Keefer, Jas. H., Res., 917 Van Buren.....Main 2958-M
Keefer, James V., Res., 1117 Crescent Ave..Main 2992-R
Keefer, Louisa A., Res., 1035 W. Jeff.....Main 5352-R
Keefer, Mark A., Res., 1011 Northwood.....Main 5836-R

**KEEFER PRINTING CO.**

921 Broadway.....Main 1484
Keegan, Abbie, Res., 519 W. Wash.....Main 2376-M
Keegan, E. A., Res., 509 W. Wash.....Main 2376-R
Keegan, H. G., Atty., 725 Clinton.....Main 1057
Keegan, H. G., Res., Swinney Court.....Main 641
Keegan, James, Res., 2532 Reed.....South 7591-R
Keel, see also Keil, Kile and Kyle.
Keel, Mrs. Mary G., Res., 830 W. Berry....Main 7063
Keel, Rhue D., Res., 232 Furman.....South 7897- J
Keeler, Claude, Res., 3109 Hoagland.....South 7477- J
Keeler, J. W., Res., 2214 Smith.....South 8128- J
Keeley, Wm. F., Res., 254 Baker.....Main 2048-M
Keen Auto Supply Co., 1729 S. Lafayette....South 8881
Keen, C. W., Res., 2936 Hanna.....South 6647-M
Keen, Warren L., Res., 2735 Abbott.....South 8589-R
Keenan Beauty Shoppe, Keenan Hotel.....Main 6583
Keenan, Ernest C., Res., 3419 Hoagland....South 6568-R
Keenan Hat & Hosiery Shoppe,
Keenan Hotel.....Main 616

**★KEENAN HOTEL**

Harrison and Washington.....Main 6650
Keenan, James F., Res., 2110 Forest Pk....Main 6789
Keenan, Mary E., Res., 2214 Kensington....Main 7749
Keenan, W. M., Res., 704 Rockhill.....Main 4328-M
Keene, Clyde E. A., Res., 118 E. Creighton..South 9198
Keener, Rutherford, Res., Decatur Ave.Suburban 7530
Keeran, W. H., Res., 901 Columbia.....Main 1716
Keesberry, Oliver J., Res., 818 Kinsmoor....South 9300- J
Keesler, Chas. F., Res., 2615 Broadway.....South 8763-R
Keever, see also Keefer, Kiefer and Kever.
Keever, Wm., Res., 908 Herman.....Main 2285-W
Kehler, see also Kaylor, Koehler and Kohler.
Kehler, A. G., Res., 1411 Wall.....Main 6281-R
Kehler, Miss Dahne, Res., 8-A White Apts.Main 2721- J
Kehler, D. B., Res., 934 Columbia Ave.....Main 3308- J
Kehoe, see also Kahoe and Kaough.
Kehoe, Mrs. Josephine, 105½ E. Suttenfield.South 6498-R
Kehr, Conrad, Res., Illinois Rd.....Rural 100-M
Keil, see also Keel, Kile and Kyle.
Keil, Luther F., Res., 1315 Cass.....Main 6203
Keim, Ralph, Res., 1208 Irene St.....Main 2934- J
Keim, S. D., Res., 3436 Beaver.....South 6456-W
Keim, S. W., Res., 3432 Beaver.....South 7282-M
Keim, W. D., Res., 426 E. Wayne St.....Main 6905
Keintz, John, Res., 2214 Field.....South 8597- J
Keintz, Valentine, Res., 2518 Barr St.....South 8202-R
Keiser, see also Kaiser, Kayser, Keyser, Kieser and Kiser.
Kelser, Charles, Res., 2015 Webster.....South 6765-R
Keiser, Geo. E., & Co., } Main 5968
211 Central Bldg..... } Main 5988
Keiser, Ira G., Res., 1209 Scott.....South 7391- J
Keiser, Levi J., Contr., Aboite Center Rd....Rural 116-M
Keiser, Mrs. Ida, Res., 2010 Bayer.....Main 6462-M
Kelak, Stanley, & T. Stazak, Soft Drinks,
2101 Weisser Park.....South 7714
Kelak, S., Res., 2210 Weisser Pk.....South 9354-M
Kelker, Arthur D., Res., 1231 Fairfield Ave..Main 2650- J
Kelker, E. J., Res., 812 W. Third.....Main 3963- J
Kelker, Loal, Res., 1011 Columbia.....Main 2805- J
Kelker, Samuel, Res., 330 E. Jefferson.....Main 1411- J
Kelker, Samuel G., Res., 1113 St. Mary's....Main 3877-M
Kelker, Wm. C., Res., 347 Baker.....Main 1859
Kelker, Wm. J., Res., 656 W. Fifth.....Main 3021-R
Kell, Charles, Res., Lima Rd.....Rural 58-R
Kell, G. Robert, Res., 1306 Scott.....South 6386-R
Kellaris, Wm., Res., 1537 Andrew.....Main 1602- J
Kelleher, Michael, Res., 430 E. Taber.....South 6920-R
Kelleher, P. J., Res., 127 E. Taber.....South 7156-M
Keller, Albert, Res., 1201 E. Wayne.....Main 3208
Keller, Anna, Res., 3430 Broadway.....South 8752-M
Keller, Mrs. Anna M., Res., 515 W. Superior..Main 2401
Keller, Mrs. Arthur J., 3622 S. Harrison....South 8015-M
Keller, Chalcie L., Res., 1715 Hench.....Main 2821-R
Keller, Mrs. Clara, Res., 603 Taylor.....South 8293-W
Keller, Mrs. Della, Christian Science Pract.,
352 S. Cornell.....South 8272
Keller, E. S., Res., 3012 N. Wells.....Main 4709-M
Keller, Fred, Res., 1202 Kinsmoor.....South 9544-R
Keller, Fred E., Res., 1014 Oneida.....Main 2472-R
Keller, Geo. C., Chiropractor,
Calhoun and Jefferson.....Main 413
Keller, Geo. C., D. C., Res., 702 Harmar.....Main 3530- J
Keller, George F., Res., 2510 Lafayette.....South 6650- J
Keller, Geo. W., Res., 2333 N. Clinton.....Main 5306-R
Keller, H. B., Res., 2710 S. Anthony.....South 9662- J
Keller, Harry B., Jr., 1414 W. Wildwood..South 8127-R
Keller, H. L., Res., 109 E. Lexington.....South 9277-M
Keller, Harry D., Res., 1916 N. Anthony....Main 5648-R
Keller, Herbert R., Res., 3941 Pecoma.....South 9244-R
Keller, J. & Co., Shoes, Whl., 108 W. Col...Main 946
Keller, Mrs. J. L., Res., 3102 S. Webster....South 7261- J
Keller, Leonard, Res., 1126 St. Mary's.....Main 2673-M
Keller, Michael, Upholstering, 953 Erie.....Main 6236
Keller, M. B., Res., 352 S. Cornell.....South 8272
Keller, Paul H., Res., 1838 Lindley.....Main 6573-R
Keller, P. M., Res., 1801 S. Clinton.....South 7136- J
Keller, Robert H., Res., 213 N. Seminole....South 7904
Keller & Sons, Stone Yard, 436 Pearl.....Main 3839
Keller, S. A., Res., 4330 Drury Lane.....South 8479
Keller, Walter M., Res., 1614 E. Wayne....Main 3868-R
Kellerman, Fred, Res., 121 W. Butler.....South 7937-M
Kellermeier, W. H., Jr., Res., 1118 Packard..South 8756- J
Kelley, Albert N., Contr., 4225 S. Winter....South 9764-R
Kelley, Mrs. Emma, Res., 703 E. Wash.....Main 4916-M
Kelley, H. D., Res., Pettit Ave.....South 8482- J
Kelley, L. V., Res., 1126 Kensington.....Main 7102-M
Kelley, Maude, Res., 2449 Broadway.....South 7605-M
Kelley, Millard H., Res., 11211½ Packard....South 8745- J
Kelley, Raymond V., Res., 2420 S. Anthony..South 9503-R
Kellogg, Chas., Res., Miller and Marion Sts.South 7716-R
Kellogg, E. M., Res., 532 E. Taber.....South 7853-R
Kellogg, W. M., Res., 2901 Hoton.....South 9657
Kelly, Dennis, Res., 1114 Hanna, St.....Main 1276- J
Kelly, Gordon M., Res., 118 N. Cornell.....South 6787-M
Kelly, J. J., Res., 643 Wagner.....Main 5191-M
Kelly, Patrick, Res., 831 Huestis.....South 7014-W
Kelly, Richard, Res., 127 E. Leith.....South 8223-M
Kelly, Robert E., Res., 704 Third.....Main 1904
Kelly, Springfield Tires, 2420 S. Hanna.....South 7725
Kelly, Thos. J., Res., 3018 Shawnee.....South 9508
Kelly, Vera, Res., O-1 Portland Apts.....Main 2817- J
Kelner, Arthur, Res., 1308 Huestis.....South 7288- J
Kelsey, Chas. B., Res. Whitmore.....South 6537-R
Kelsey, Harry F., Gen'l Contr.,
440 W. DeWald.....South 9747
Kelsey, Homer J., Res., 721 Columbia.....Main 2631-M
Kelsey, Louis M., Res., 1501 California.....Main 1603-R
Kelsey, Monty, Res., 1407 Forest Ave.....Main 2524- J
Kelsey, O. R., Res., 934 Savilla.....South 7757-M
Kelsey, W. A., Barber Shop, 2007 Broadway..Main 6519
Kelsey, W. A., Res., 517 Lawton Place
(Office Phone, Main 4143).....Main 3231-M
Kelsey, Wm. D., Res., 1311 Jackson.....South 1918-R
Kelso, Geo. M., Res., Sandpoint Rd.....Suburban 8132
Kelso, Lewis E., Res., 2109 Florida Dr.....Main 4185
Kelso, N. T., Res., 2422 S. Broadway.....South 8422- J
Kelso Sales Co., 1003 Harmar.....Main 4823
Kelty, Thomas, Res., 2814 Bowser.....South 7271- J
Kemler, Carl W., Res., 1122 Third.....Main 5183-R
Kemp Auto Service Co., 522 Ewing.....Main 4986
Kemp, Mrs. Belva E., Res., 2525 Broadway..South 7357-W
Kemp, Clarence, Res., 2024½ Fairfield.....South 9045-M
Kemp, Mrs. Florence, Res., 1529 Andrews...Main 4223-R
Kemp, Harry A., Res., 603 Putnam.....Main 3416-W
Kemp, John, Res., 2035 N. Clinton.....Main 2544-R
Kemp, Martin W., Res., 3717 South Wayne..South 9414-M


# CITY LIGHT AND POWER

308 E. BERRY STREET
PHONE Main 57

MAIN 3072
133 West Washington
PARAMOUNT
DRY CLEANERS
FANCY DYEING, PRESSING

Kemp, O. P., Res., 3508 Bowser.....South 8890-M
Kemp, R. A., Res., 2410 S. Calhoun.....South 7115-M
Kempf, Arthur, Res., 919 Taylor.....Main 6526-R
Kempf, Chas. F., Res., 323 Brandriff.....South 7933-R
Kempf, Geo. L., Res., 4030 Indiana.....South 9181
Kenagy, see also Kanaga.
Kenagy, Will C., Res., 916 Dayton.....South 8129-R
Kendall, A. G., Res., Huntington Rd.....Rural 112-M
Kendall, Ann, Res., 225½ E. DeWald.....South 9374- J
Kendall, Harrison S., Res., 341 W. Taber...South 7681- J
Kendell, R. A., Res., 1518 Stophlet.....Main 6216-R
Kendrick, Chas. E., Res., 501 Oakdale Dr...South 9343-R
Kendrick, Harry D., Res., 2020 Drexel.....South 8708- J
Kendzierski, F., Res., Cen. Ave. & Townley.South 6919- J
Kenline, Wm., Res., 2613 S. Harrison.....South 9538-R
Kennedy, A. R., Res., 531 Helen St.....South 9875-W
Kennedy, C. R., Res., 1718 Edgewater.....Main 5772-R
Kennedy, Geo. W., Res., 2020 Thompson.....Main 5466-M
Kennedy, J. R., Res., 1320 Forest Ave.....Main 2334
Kennedy, K. J., Res., 835 W. DeWald.....South 9021-R
Kennel, Bert, Res., 3405 Fairfield.....South 6214-W
Kennel, Carl, Res., 453 LaSalle.....South 8472-R
Kennell, Harry, Res., 327 Randolph.....Main 3146-R
Kennelly, Mrs. Emma, Res., 244 E. Williams.South 7723-R
Kennelly, J. E., Res., 938 Lake.....Main 3917- J
Kennelly, Mrs. Louise, Res., 1111 Cass.....Main 3494-M
Kennelly, Mrs. Mary, Res., 2144 John.....South 6637-R
Kennerk, see also Kinerk.
Kennerk, Cella, Res., 1313 Ewing St.....Main 3854-M
Kennerk, Harry F., Atty., 508 Standard Bldg.Main 6597
Kennerk, H. F., Res., Sprankle Station.....South 6726-M
Kennett, Grace, Res., 1102 Rockhill.....Main 6513-R
Kenney, J. E., Ins., 300-1 Peoples Trust...Main 5100
Kenney, J. E., Res., 127 S. Cornell.....South 9292
Kennig, see also Koenig.
Kennig, H. H., Res., 413 W. Rudisill.....South 6779-M
Kennig, H. H., Res., Indianapolis Rd....Suburban 8511
Kensill, Mrs. Louise, Res., 1912 Spring.....Main 4522-M
Kensill, Reese, Res., 1319 Hanna.....Main 3875-W
Kent, Walter, Res., 1015 Wildwood.....South 8754-R
Kenyon, C. F., Res., 1507 Wall St.....Main 6146- J
Kenyon, Nettie, Res., 116 W. Woodland...South 8517- J
Kenyon, Omar A., Res., 1706 Alabama.....Main 3807-M
Keokuk, Frank A., Res., 2520 Hench.....Main 3905-M
Keplar, E. C., Res., 712 Maxine.....South 9303- J
Kepler, Chas. D., Res., 1014 Columbia.....Main 2534-R
Kepler, J. H., Res., 1225 Oakland.....Main 4335- J
Keplinger, A. H., Res., 4419 Indiana.....South 6734-R
Keplinger, G. F., Res., 2912 Lafayette.....South 6463
Keplinger, H. A., Res., 831 W. Wayne.....Main 3623
Keplinger, Harley D., 2915 S. Harrison.....South 8258-M
Kerber, see also Karber and Koerber.
Kerlin, S. B., Res., 724 Kinsmoor.....South 9420- J
Kerman, Leland J., Res., 412 Archer.....Main 3579- J
Kern, see also Kern and Kirn.
Kern, Anthony B., Res., 2612 E. Wildwood...South 8445-R
Kern, Chas. P., Res., 904 Savilla Ave.....South 6764-R
Kern, Charlotte C. W., Res., 337 W. Wash..Main 2939
Kern, George, Res., Elmhurst Gardens..Suburban 6141
Kern, Geo. L., Res., 1414 E. Creighton.....South 7898-R
Kern, John H., Res., 3502 Indiana.....South 8129-M
Kern, John P., Res., New Haven Rd.....Rural 2- J
Kern, Ralph, Res., 303 W. Jefferson.....Main 5206
Kern, Wm. F., Res., 1224 Swinney.....Main 6045-R
Kernen, Emil, Res., 1315 Wabash.....Main 2621-W
Kernen's Welding Shop, 338 E. Columbia....Main 1394
Kernes, J. L., Res., 922 W. Main.....Main 3390- J
Kerns, Chas. B., Res., 2813 Lafayette.....South 9614-W
Kerr, Chas., Res., 1728 Third St.....Main 5290-R
Kerr, H. Waveland, Lawyer, 306 Tri-State Bldg. } Main 1372 Main 4490
Kerr, H. Waveland, Res., 3927 S. Wayne..South 8789-W
Kerr, John D., Res., 2146 Fox Ave.....South 8061-W
Kesler, see also Kessler.
Kesler, Chelcie H., Res., 1619 Sinclair.....Main 4510-M
Kesler, D. A., Res., 619 Huffman.....Main 2527- J
Kesler, E. E., Res., 236 W. Jefferson.....Main 3876-M
Kesler, Harry J., Res., 1417 Greene.....South 6058-R
Kesling, H. G., Res., 1921 Oliver.....South 8258-R
Kessen, Clara, Res., 2705 S. Harrison.....South 7351-W
Kessens, Christ, Res., 1207 E. Washington..Main 3704-R
Kessler, see also Kesler.
Kessler, A. T., Res., 1434 Eagle.....Main 5785- J
Kessler, Carl, Res., 3128 Thompson.....South 6709-R
Kessler, C. H., Res., 1209 Charlotte.....Main 2144-M
Kessler, H. W., Res., 228 W. Berry.....Main 1955
Kessler, Mrs. Rose E., Res., 1213 E. Lewis..Main 1113-W
Kessler, Samuel E., Res., 921 Rivermet....Main 971-M
Kesterson, C. C., Res., 214 Highland St.....South 8952-W
Kesterson, Harry, Res., 3210 Holton Ct.....South 7092-R
Kesterson, J. B., Res., 2414 Cleveland Ave..South 9660-R
Kestner, Melvin, Res., 2316 N. Clinton.....Main 6761-W
Ketker, E. W., Res., 2317 Beacon.....Main 5457- J
Ketker, Frederick, Res., 1216 Rivermet.....Main 4786-W
Kettering, N. C., Res., 3117 S. Harrison.....South 9640
Kettern, Peter, Res., 2403 Euclid.....South 7230-W
Kettler, A. W., Res., 3124 Beaver.....South 6290-M
Kettler, C. F., Res., 611 E. Jefferson.....Main 1571-W
Kettler, W. J., Res., 318 E. Wayne.....Main 532

Kever, see also Keefer, Keever and Kiefer.
Kever, Mrs. David, Res., 1647 Richardson...Main 2529-W
Key, W. H., Res., 1923 E. Washington.....Main 1461-M
Keyes, J. E., Res., 2196 Spy Run.....Main 6496-R
Keyser, see also Kaiser, Kayser, Keiser, Kieser and Kiser
Keyser, Mrs. Anna L., Res., 1302 Huestis..South 6450-W
Keyser, R. H., Res., 1156 Oakdale.....South 9136-W
Keyser, Ray R., Res., 2218 Winter.....South 8522-R
Keyser, Wm. A., Res., 3623 Winter.....South 6608-M
Kiber, B. H., Res., 1717 E. Washington....Main 2651-R
Kibiger, Ed B., Res., 2832 Pittsburgh.....Main 3130-R
Kibiger, Mrs. Edw. C., Res., 1734 Hillside..Main 933-M
Kibiger, Geo., Res., 1910 Mamie.....Main 5093-W
Kibiger, H. Alvin, Res., 2715 N. Anthony....Main 6710-R
Kibiger, Wm., Res., 309 Elizabeth.....South 2897-R
Kickley, A. E., Res., 3004 Hoagland.....South 7457-R
Kickley, C. M., Res., 2733 Hoagland.....South 6424- J
Kidd, Chas. E., Res., 1003 Liberty.....Main 3984-R
Kidd, Mrs. Elizabeth, Res., 2722 Lafayette..South 7487-R
Kiefer, see also Keefer, Keever and Kever.
Kiefer, Geo. A., Groc., 1670 Spy Run.....Main 1121
Kiefer, Miss Hairdressing, 231 W. Berry Main 2237
Kiefer, Inez, Res., 1229 W. Washington.....Main 1665
Kiefer, Julius G., Res., 1327 W. Main.....Main 2573-M
Kiefer, Mary, Res., 1122 Herbert St.....Main 6337- J
Kiefer, Oscar R., Res., 2210 Wells.....Main 3165
Kiefer, Philip F., Res., 805 E. Wash.....Main 2183-W
Kiel, Albert, Res., 2409 W. Main.....Main 1886-R
Kiel, Fred, Shoe Repr., 817 E. Pontiac.....South 7461-W
Kiel, Fred, Res., 1604 Wells.....Main 6735-M
Kiel, Henry F., Res., 1832 Webster.....South 7272-M
Kiel, Mrs. Minnie, Res., 2618 John.....South 7748-W
Kieler, John H., Res., 1012 W. Wayne.....Main 3175-M
Kien, Fred, Res., 2825 Pennsylvania.....Main 1454-R
Kienzle, Alvin, Res., 1109 Park Ave.....South 9070- J
Kienzle, Charles, Res., 711 Huffman.....Main 2527-W
Kienzle, Christ J., Res., 704 Spring.....Main 3869- J
Kienzle, Louis, Res., 712 Huffman.....Main 4671-W
Kienzle, Wm. J., Res., 1215 Orchard St.....Main 4953-R
Kiep, Mrs. Anna, Res., 418 E. Suttenfield...South 6774-R
Kiep, Ben T., Res., 728 E. Jefferson.....Main 3352-M
Kiep, Louis C., Res., 2216 Chestnut.....Main 3062-R
Kiermaier, Michael, Res., 2120 Oxford St...South 8671-M
Kierspe, Chas. H., Res., 430 Greenwood.....Main 4767-W
Kierspe, Miss Ella, Res., 604 Kinsmoor....South 8842-W
Kierspe, E. F., Res., 432 Watkins.....Main 3733-M
Kierspe, F. W., Res., 1211 Michigan.....Main 6535- J
Kierspe, Lena, Res., 1208 Michigan.....Main 6560-R
Kieser, see also Kayser, Kaiser, Keyser, Keiser and Kiser
Kieser, John, Res., Parnell.....Main 1652-M
Kiess, H. J., Res., 3220 Alexander.....South 8671-W
Kiessling, Carl H., Res., 1201 W. Wildwood.South 8278- J
Kiester, H. L., Res., 1214 Park Ave.....South 8187-W
Kigar, Chas., Res., 3923 Arlington.....South 9310- J
Kigar, E. J., Res., 2115 Oliver.....South 8560-R
Kigar, E. A., Res., 1304 McClellan.....Main 3854-W
Kigar, Miss Lulu, Res., 1206 Broadway.....Main 2697-R
Kiger, Walter L., Res., 2313 Weisser Park..South 9836-R
Kiger, Chester A., Res., 1332 Elm.....Main 5523- J
Kikley, Claude A., Res., 415 Nussbaum.....Main 6390- J
Kikley, P. L., Res., 1410 W. Washington....Main 1667-R
Kilbourne, E. H., Res., 1117 Nelson.....Main 3824

**★KILBOURNE & PERRY**
Real Estate, 436 Utility.....Main 5850

Kile, see also Keel, Keil and Kyle.
Kile, Karl E., Ardmore and Taylor.....Suburban 6020
Kilgore, W. R., Res., 115 W. Butler.....South 6659-W
Kilkelly, James J., Res., 329 Brackenridge..Main 1001-R
Killen, Mrs. Carrie L., Res., 1030 St. Joe....Main 2463-M
Killian, C. A., Res., 1010 Home Ave.....South 7392-M
Killian, Edward, Res., 2125 Cass.....Main 2286-W
Killon, Mrs. Malinda, Res., 2917 Beaver....South 7291-M
Killpatrick, L. R., Res., Lawndale Dr.....Main 3266-M
Kilpatrick, C. C., Res., 520 E. Taber.....South 6026- J
Kilpatrick, G. C., Res., 2926 Oliver.....South 8539- J
Kimball, Geo. W., Res., 802 Archer.....Main 3445-W
Kimball, Oliver C., Res., 2514 N. Wells.....Main 4108-R
Kimble, Frank, Res., 2229 Thompson.....Main 6728-W
Kimble Garage, 716 Maiden Lane.....Main 2606
Kimble, James, Res., 2606 Fairfield View...South 9492-M
Kimble, Martin, Res., 1304 High.....Main 4849-M
Kimes, J. W., Res., 1509 Cass St.....Main 3285-R
Kimes, M. G., Res., Leo Rd.....Rural 40-M
Kimmel, Archie G., Res., 1309 Elm.....Main 6270-R
Kimmel, F. M., Res., 3104 Broadway.....South 6709- J
Kimmel, G. E., Res., 1913 Forest Park.....Main 3668
Kimmel, Jacob C., Res., 723 Home.....South 7609-M
Kimmel, K., Res., 1029 Swinney.....Main 6792- J
Kimmel, M. G., Res., 3232 Indiana.....South 7298-M
Kimsey, C. F., Res., 2505 Smith.....South 6560-R
Kinder, Clarence F., Res., 1710 Lanternier...Main 4821-M
Kinder, Margaret, Res., 463 E. Taber.....South 6820-R
Kinder, Michael & Sons, Gen'l Contrs., 3714 Hanna.....South 9909
Kinder, Paul, Res., 331 W. Washington.....Main 1550
Kindler, J. J., Res., Apt. 2, 521 W. Berry....Main 6752-W
Kindley, Felix J., Res., 1143 High.....Main 2129-R
Kindt, Wm. P., Res., 1702 Spy Run.....Main 2657

NEW FIREPROOF GARAGE AND PARKING STATION
YELLOW CABS MAIN 26

**HOMEBUILDERS SUPPLY CO.** Lumber--Millwork SOUTH 8782 Building Material 1436 MICH. AVE.

K

Kinerk, see also Kennerk.
Kinerk, F. T., Res., 1125 Packard.....South 6939-M
Kinerk, Geo., Res., Sandpoint Rd .....Suburban 6112
Kinerk, Wm., Res., 716 Home.....South 6943- J
King, Addie G., Res., 618 W. Jefferson.....Main 1552-W
King, Mrs. A. H., Res., 920 Savilla Ave.....South 6867-R
King, Rev. Ben B., Res., 1209 St. Marys.....Main 2702
King, Ben L., Res., 1416 St. Marys Ave.....Main 5449-R
King, Charles, Res., 915 Columbia.....Main 2444-R
King, Cloyd S., Res., 2410 Bowser.....South 7305-W
King, Della, Res., 916 E. Wayne.....Main 2183-R
King, Dental Laboratory, 413-14 Carroll.....Main 2903
King, E. J., Res., 801 Third St.....Main 2574- J
King, Fred H., Res., 2024 Oliver.....South 7881-W
King, F. W., Res., 2220 California.....Main 1488-M
King, Glenn C., Res., Leo Rd.....Rural 45- J
King, If. E., Res., 516 Florence Ave.....Main 2284- J
King, Henry W., Res., 1916 High.....Main 4792-R
King, Herbert, Res., 225 E. Williams.....South 6468-M
King, Jess, Res., 1715 E. Wayne.....Main 5607-R
King, John F., Res., State Blvd.....Main 4914-M
King, J. H., Res., Apt. 33, 435 E. Wayne.....Main 5942-R
King, John W., Res., 402 W. Rudisill.....South 9013-J
King, John W., Res., 633 Prospect.....Main 3375-R
King, Mrs. Laura, Res., 339 Holman.....Main 5288-R
King, Mrs. Margaret, Res., 221 W. Lewis.....Main 3255- J
King, Margaret L., Res., 1209 Wall.....Main 6056-W
King, Morris, Res., 716 W. Wash.—Up.....Main 1467-W
King, O. C., Res., 17 Syphers Apts.....Main 3271-R
King, Pete, Res., 123 E. DeWald.....South 6621-M
King, Ralph N., Res., 408 W. Superior.....Main 4111-R
King, Ruth, Res., 3-B Portland Apts.....Main 3433-M
King's Specialty Co., 135 E. Washington.....Main 5954
King, Terry T., Res., 44 Arcadia Court.....South 7245- J
King Trunk & Leather Wks., 1019 Calhoun.....Main 3952
Kingerley, L. H., Res., 21 Syphers Apts.....Main 3148-W
Kinkade, Earl F., Res., 917 W. Main.....Main 789-M
Kinkade, G. F., Res., F. D. Hoagland Apts.....Main 3622-W
Kinkead, J., Res., 2813 Hanna.....South 6931-R
Kinley, Christ, Res., 1164 Francis.....Main 1539- J
Kinley, Leonard F., Res., 1214 Gay.....Main 469- J
Kinley, Lucille, Res., 1120 W. Wayne.....Main 6984-R
Kinley, P. O., Res., 321 E. Lewis.....Main 3039-M
Kinley, Wayne C., Res., 1426½ Hanna.....Main 5119-W
Kinna, C. F., Res., 924 Parnell.....Main 6325-W
Kinnaird, A., Res., 2410 S. Harrison.....South 9447-W
Kinney, Alma E., Res., 502 E. Berry.....Main 1094- J
Kinney, Elmer A., Res., 1419 Swinney.....Main 6265-R
Kinney & Co., G. R., Shoes, 207 E. Main.....Main 2889
Kinney, P. K., Res., 213 W. Williams.....South 7409-M
Kinsey, A. E., Res., 1051 Swinney.....Main 6810- J
Kinsman, Harry, Res., 1206 Guthrie.....Main 6431- J
Kinstle, Fred, Res., 1834 Hillside.....Main 2415-W
Kintz, see also Koontz, Kuntz and Kunse.
Kintz, Mrs. A., Res., 508 W. Main.....Main 2340-R
Kintz, C. H., Res., New Haven Ave.....Main 4057- J
Kintz, D. W., Res., 501 Greenwood.....Main 4338
Kintz, F. A., Res., 731 Fourth.....Main 1014
Kintz, Fred, Res., 1027 Broadway.....Main 5018-R
Kintz, Henry J., Groc., Lima Rd.....Rural 67- J
Kintz, Mrs. John, Res., N. Clinton.....Main 6605-R
Kintz, John G., Res., S. Lafayette.....South 6979-R
Kintz, Louis T., Grocery, 2714 New Haven..Main 1776
Kintz & Matchette Auto Serv. & Supplies, 411 Wallace St.....South 9355
Kintz, Walter, Res., 319 State Blvd.....Main 6498-M
Kintz, William, Res., 224 W. Main.....Main 1256-M
Kiracofe, Chas., contr., 939 Lincoln.....South 8411-J
Kiracofe, Glenn, Res., 2818 Smith.....South 9683- J
Kirbach, Paul G., Res., 2224 Gay.....South 6434-W
Kirby, Otto, Res., 2417 Fox.....South 8544-M
Kirchner, Bertha, Res., 1607 Howell.....Main 5065-W
Kirchner, Ed, Painter and Paper Hanger, 1308 E. Wayne.....Main 1810-W
Kirchner, Peter A., Res., 2331 S. Hanna...South 7608-R
Kird, Edward A., Res., 3225 S. Winter.....South 8113-W
Kirk, Esther, Res., 1232 Lafayette.....Main 4364-M
Kirke, Dorman H., Res., 419 W. Williams...South 6990- J
Kirkham, Miss L. B., Res., 505 W. Main.....Main 2750-M
Kirkhoff, L. J., Res., 605 E. Suttenfield.....South 9478-R
Kirkpatrick, Clifford, Res., 165 E. Leith.....South 8123- J
Kirkwood, C. L., Res., 3419 Broadway.....South 7997-W
Kirn, see also Karn and Kern.
Kirn, J. M., Res., 832 Walnut.....South 8730-M
Kirsch, John G., 105 Concordia College Pl...Main 2500-M
Kirtley, H. B., Res., 2606 Buena Vista.....Main 4027-R
Kirwin, James, Res., 1019 Putnam.....Main 3455-M
Kiser, see also Keyser, Kayser, Kaiser, Kleser and Kelser
Kiser, Mrs. David W., Res., 905 Grace.....South 8012- J
Kiser, John J., Res., 1809 Webster.....South 8474- J
Kiser, O. C., Res., 1530 Wells St.....Main 4991-R
Kissinger, A. R., Res., 3820 Beaver.....South 7210-R
Kissinger, Floyd E., Res., 1120 Rivermet....Main 1888-W
Kissner, John, Res., 2729 Oliver St.....South 7508-M
Kist, Wm. G., Res., 1615 Fletcher.....Main 2588-W
★KITCH. C. S., CO.
Real Estate and Loans, 201-2 Noll Bldg...Main 5774
Kitch, C. S., Co., Lot Sale, 1032 Calhoun....Main 4277
Kitch, C. S., Res., 924 Ewing.....Main 4073
Kltchen, Jesse, Res., 1016 High St.....Main 3957-R
Kltchen, Mildred M., Res., 2610 Fairfield V. South 9422-R
Kite, C. E., Res., 327 Montgomery.....Main 2873-W
Kite, Guy W., Res., 712 Fulton.....Main 2561
Kiwanis Apts. Janitor, Kiwanis Apts.....Main 1542- J
Klaehn, Arthur C., Res., 705 W. Superior...Main 794-W
Klaehn, F. C. W., Res., Illinois Rd.....Rural 100-W
Klaehn, Julius F., Res., 2325 Kensington....Main 4027-M
**KLAEHN, ROBERT, & SONS**
Undertakers, 219-23 E. Washington.....Main 228
Klaehn, Robert, Res., 336 W. Washington...Main 1258
Klaehn, Robert H., Res., 221 E. Wash.—Up..Main 3777- J
Klaehn, Wm. F. & C. L., Illinois Rd.....Rural 100-R
Klaehn, W. J., Res., 221½ E. Washington...Main 3008- J
Klaus, see also Clause.
Klaus, Walter H., Res., 3818 Beaver Ave....South 7210-W
Klaus, William, Res., 1212 E. Lewis.....Main 2129-M
Klausing, Rev. Walter, 1315 S. Anthony....Main 1446
Klebe, Henry, & Son, Saddlery, 128 E. Col...Main 3408
Klebe, Henry, Res., 1117 Garden.....Main 825-R
Kleber, F. W., Blacksmith, 516 Webster....Main 5249
Kleber, Frank W., Res., 2116 Fairfield....South 7755-M
Kleber, Mrs. Grace, Res., 3104 S. Clinton....South 7166- J
Kleber, Henry, Res., 1101 Wilt.....Main 4708- J
Kleber, Mrs. S. E., Res., 1837 Hanna.....South 7153-R
Kleckner, Wm. E., Real Est., 404-5 Peoples Trust.....Main 5280
Kleckner, W. E., Res., 3206 Hoagland.....South 7408-W
Kleeberg, Paul, Res., 1415 Winter.....Main 1052-M
Kleemeier, John G., Res., 1506 Dubois.....Main 2621- J
Kleemier, Mrs. Julia, Res., 925 Kinsmoor...South 7493-W
Klein, see also Cline and Kline.
Klein, Albert V., Res., 115 W. Rudisill.....South 8939
Klein, August, Res., 438 Perry.....Main 437-W
Klein Bros., Drugs, 3904 S. Calhoun.....South 7837
Klein, Carl E., Bicycles, Sptg. Gds., 1318 Cal Main 3606
Klein, C. E., Res., 2552 S. Anthony.....South 9495-M
Klein, C. E., Res., 1318 S. Calhoun.....Main 3902-M
Klein, Carl J., Res., 319 French Ave.....South 6507- J
Klein, Conrad, Res., 1711 Lafayette.....South 6926-R
Klein, Fred A., Res., 2203 Florida Dr.....Main 3400-W
Klein, J., Second Hand Store, 1512 Cal.....Main 3842
Kleinhenz, E. F., Res., 216 E. Lexington.....South 6690-W
Kleinrichert, F. A., Garage, 2033 Oliver.....South 6738- J
Kleinrichert, L. C., Res., Huntington Rd...Rural 127- J
Kleinschmidt, E. Res., 901 Archer.....Main 5198-R
Kleint, A. G., Res., 1143 St. Mary's.....Main 6796-M
Klejnot, John, Res., 1820 Lumbard.....Main 2556-R
Klemm, Mrs. Maude K., Res., 445 Downing South 7264-W
Klenke, Aug. C., Atty., 203-5 E. Berry.....Main 4282
Klenke, Aug. C., Res., 624 E. Wayne.....Main 5935
Klenke, C. Sophia, Res., 220 W. Lewis.....Main 1509-M
Klenke, Ernest C., Res., 3006 Euclid.....South 7929-W
Klenke, Henry, Res., 1417 E. Lewis St.....Main 5122- J
Klenke, Henry J., Res., 2732 Pittsburgh.....Main 3130-W
Klenke, Mrs. Mary, Res., 926 Rivermet.....Main 2756-M
Klenke, Stanley, Res., 1243 Hayden.....Main 2949-R
Klepper, see also Kloepper.
Klepper, Charles, Res., 529 Baltes.....Main 3246-M
Klepper, Ernest C., Res., 2914 New Haven..Main 5438-M
Klepper, W. C., Res., 2101 John.....South 8184- J
Klerner, Frank A., Res., 437 E. Leith.....South 7070-R
Klett, Jacob, & Sons, Lumber, 336 Pearl....Main 370
Klett, Jacob, & Sons, Planing Mills, Superior and Wells.....Main 393
Klett, John G., Res., 1725 E. State.....Main 338
Klett, W. B., Res., 744 Oakdale.....Main 6397
Kley, Ella, Res., 525 Elizabeth St.....Main 3464-W
Kley, Harry C., Res., 2315 Terrace Rd.....Main 5272- J
Kline, see also Cline and Klein.
Kline, Mrs. Amanda Bates, 1530 Crescent...Main 1603-M
Kline, Aug. F., Res., 1246 St. Joe Blvd.....Main 6586-R
Kline, B. E., Res., 633 W. Superior.....Main 302
Kline, Bernard M., Res., 2025 Nelson.....Main 6560-W
Kline, E. H., Res., 2651 Indiana.....South 8009-M
Kline, Fred, Res., 2808 Hoagland.....South 7779-R
Kline Garage, 633 W. Superior.....Main 502
Kline, Geo. O., Res., 2523 Miner.....South 6676-M
Kline, Hartley E., Res., 3815 S. Webster.....South 8255-M
Kline, Harry O., Res., 1504 Grant.....Main 3615-R
Kline, J. A., Res., Miller Rd.....Suburban 8211
Kline, J. F., Res., 714 Rockhill St.....Main 6159-R
Kline, J. J., Res., 521 W. Wayne.....Main 2040
Kline, Mrs. Margaret, 1414½ S. Calhoun....Main 2037-W
Kline, Wanda, Res., 3420 Webster.....South 8799-M
Klinefelter, Chas. W., Res., 1512 E. Pontiac South 9610- J
Kling, Geo., Res., 917 Monroe.....Main 3251-M
Klingenberg, Albert C., Res., 328 Elizabeth..Main 2557- J
Klingenberger, Fred, Res., 815 Francis.....Main 5878-R
Klingenberger, Inace, Res., 122 E. Williams South 9258-M
Klingenberger, J. A., Res., 1609 Fletcher....Main 1296-R
Klingenberger, Jack A., Res., 707 W. Berry Main 4085
Klingenberger, J. C., Res., 2222 S. Barr.....South 6978-R
Klingenberger, Jerome J., Res., 2531 Caroline South 6774-W
Klingenberger, Jos., Res., 917 E. Creighton South 7974-R
Klingenberger, Justin M., Res., 3122 Holton South 8984-W
Klingenberger, J. X., Jr., 441 E. DeWald...South 6514-M
Klingenberger, L. J., Res., 3116 Oliver.....South 9949-R
Klingenberger, Mabel, Res., 2032 S. Hanna..South 7921

WHEN ORDERING PRINTED SUPPLIES BEARING YOUR TELEPHONE NUMBER
REMEMBER THAT *All Numbers will be Changed* ON THE AUTOMATIC SYSTEM

**Consumers Ice Co. "SAVE IT WITH ICE" Main 594**

Klingenberger, Wm., Res., 530 E. Creighton South 7178-M
Klingenberger, Xavier, Res., 2412 Weisser..South 8356-R
Klinger, A. H., Res., 1442 Summit.....Main 3121-M
Klinger, Earl, Res., 1123 Dodge Ave.....Main 3296-M
Klinger, Jas. E., Res., 507 W. Main.....Main 1257

**KLINGER TRUCKING CO.**
401-7 Clinton.....Main 1095
Klinger, Wm. F., Res., 610 Third.....Main 3126-R
Klingler, K. J., Res., 4405 Pembroke Lane..South 9239-R
Klingler, Samuel E., Res., 1021 Lake.....Main 3852- J
Klingman, L. E., Res., 830 E. Creighton....South 7231-M
Klingman, Wm., Res., 601 E. Creighton....South 7256
Klinkel, Wm. M., Res., 910 Rivermet.....Main 2717-M
Klinkenberg, Otto G., Res., 1028 Columbia..Main 2555
Klitzke, John F., Res., 822 Hugh.....Main 1483-M
Klodzinska, Mrs. Johanna, Res., 669 High...Main 4413- J
Kline, B. E., Res., 633 W. Superior.....Main 302
Kloepper, see also Klepper.
Kloepper, Chas. H., Res., 1017 Forest.....Main 3580-W
Kloepper, Louis H., Res., 123 Brackenridge..Main 2057- J
Kloer, Frank, Res., 2405 Spy Run.....Main 6495- J
Klomp, see also Klump.
Klomp & Bieber, Real Est., 19 Swinney Blk..Main 2974
Klomp, Wm., Res., 1314 Scott.....South 6745
Klopfenstein, A. L., Res., 3222 Dinnen.....South 8295- J
Klopfenstein, Harry H., 908 Forest Ave.....Main 4171-W
Klopfenstein, Jeu, Res., 1221 Home.....South 7790- J
Klopfenstein, Jess D., Res., 2803 Fox.....South 7522-M
Klopfenstein, M. R., Res., 3715 S. Wayne...South 9270- J
Klopfenstein, Rufus R., 333 W. Wildwood..South 9008-M
Klopfenstein, R. G., Res., 1114 Clara.....Main 5287- J
Klopfenstein, W. O., Res., 541 Packard.....South 7544- J
Klotz, Anthony E., Res., 461 E. Creighton..South 6916-W
Klotz, Clement, Res., 221 W. Williams.....South 6849-M
Klotz, Mrs. Daniel, Res., 308 E. DeWald....South 9517-W
Klotz, Mrs. Ed, Res., 2406 South Wayne....South 6403-W
Klotz, Frank G., Res., 221 W. DeWald.....South 7931
Klotz, Mrs. Frank, Beauty Shoppe,
1020 Harrison.....Main 6813
Klotz, Geo. F., Res., 1350 Home.....South 8858-W
Klug, Gregor, Res., 1406 Hanna.....Main 3614
Klug, John A., Res., 1153 Monroe.....Main 3665
Klug, Joseph S., Res., 823 Madison.....Main 3291-W
Klug, Martin B., Res., 1615 Wells St.....Main 2993-R
Klug, Nicholas, Res., 1025 Barr.....Main 1029
Klug & Wiegand, Groc., 1412 Hanna.....Main 839
Klug's Shoe Store, 1408 Hanna St.....Main 6867
Klump, see also Klomp.
Klump, A. R., Res., 3422 Lafayette St.....South 8134-M
Klunder, Chas. A., Res., 2527 West Dr.....Main 4214-W
Klunder, Geo., Res., 818 Davis.....Main 2459-W
Knake, C., Serv. Station, 5437-39 Bdway...South 9147
Knake, Fred, Res., Lesburg Rd.....Rural 95-W
Knake, H. F., Res., 1416 Swinney.....Main 4244-M
Knapp, F. H., Res., 3406 S. Anthony.....South 9656-R
Knapp, Harold B., Res., 2428 Edsall Ave....South 9575-M
Knapp, H. J., Res., 2901 Oliver.....South 6078-R
Knapp, J. E., Sheet Metal & Furn.,
1805 Wells.....Main 1544
Knapp, S. W., Res., 1418 Fletcher.....Main 3772- J
Knapp, Mrs. Wm. H., 403 Englewood Ct...South 7972-R
Knatz, Rev. F. W., Res., 502 E. Wayne....Main 4028-M
Knatz, Harry, Res., 820 Grace.....South 6538-W
Knauer, C. Fred, Res., 1425 Stophlet.....Main 3564- J
Knecht & Freeze, Florists, 3915 Fairfield....South 6851
Knecht, Frank J., Res., 1347 Huestis.....South 7057- J
Knee, J. A., Res., 125 E. Taber.....South 8107-R
Knepper, Daniel, Res., 2101 Taylor.....Main 5116-W
Knepper, E. D., Res., 1215 Barthold.....Main 3428- J
Knepper, E. R., Res., 3427 Vesey.....South 8707-W

**KNEPPER, J. R., & SON**
Trucking, 1205 Boone St.....Main 2429
Knepper, J. R., Res., Kile Rd.....Suburban 8122
Knepper, Wm. J., Res., Butler Rd.....Rural 91- J
Knepple, Claire E., Res., 217 Douglas.....Main 5199-M
Kniffen, A., Res., 2210 Reed.....South 6136-W
Kniffen, A. L., Res., 3011 Smith.....South 8459- J
Knight, A. C., Res., 1014 Madison.....Main 6139-R
Knight, Earl R., Res., 2426 Gay St.....South 9103- J
Knight, Francis C., Res., 1730 Lantz.....Main 6768-M
Knight, Maro N., Res., 2944 Broadway.....South 7354-R
Knight, Oras A., Res., 1018 Kinsmoor.....South 8560-M
Knight, Sarah J., Res., 1317 Lynn.....Main 2354-R
Knight, Thomas, Res., 1633 N. Harrison....Main 2003-W
Knight, W. W., Res., 4107 Indiana.....South 9234-M
Knights of Columbus Basketball, Lau Block..Main 781
Knights of Columbus Hall, Lau Blk.....Main 936
Knight's Feed Store, Feed and Seed,
1921 Fairfield.....South 7416
Knipstein, Edwin F., Res., 1635 Barthold...Main 2720-R
Knipstein, Herman, Res., 2721 Weisser.....South 6176-W
Knipstein, Lena, Res., 2811 Weisser Park..South 6411-R
Knisely, Claude M., Res., 1917 Bayer.....Main 2415-R
Knisely, J. J., Res., 1206 Elmwood.....Main 2369-M
Knisely, Russel H., Res., 1719 Lantz.....Main 6897- J
Knisely, T. J., Res., 309 N. Seminole.....South 8189
Knispel, E. J., Washington Center Rd.....Rural 77-R
Knitters Dry Cleaning, 603 Knitters Ave....Main 2441
Knitters Shoe Repr. Shop, 603 Knitters Ave..Main 2441

Knoche, Anna, Res., 1524 Fisher.....South 8335-R
Knoche, Aug., Res., 2711 Winter.....South 7679-M
Knoche, Fred A., Res., 1324 E. Pontiac....South 6701- J
Knoche, Walter, Res., 2803 Abbott.....South 6111-R
Knoche, Wm. H., Res., 2725 Euclid.....South 9527-W
Knock, Charles W., Res., Vesey Ave.....South 8555-R
Knock, Edward, Res., 2125 Phenle.....Main 5262-M
Knodle, Lana, Res., 412 Boltz.....South 9879-R
Knoll, A. L., Res., 935 Sherman.....Main 2440-W
Knorr, J. W., Res., 4135 Tacoma Ave.....South 9199
Knothe, Chas., Res., 102 W. Branning.....South 8155-M
Knothe, Paul J., Res., 1006 Madison.....Main 2205-M
Knott, Geo., Res., 1016 Cottage Ave.....South 6474-R
Knotts, C. L., Res., 209 E. Williams.....South 6679-R
Knox, Ethel, Res., 2217 Thompson.....Main 6541-W
Knox, Geo. C., Res., 1771 Hale.....South 7842-W
Knox, Harry C., Res., 619 Center St.....Main 1939-R
Knox, L. D., Res., 3103 Hoagland.....South 7477-W
Knupp, H. C., Res., 2006 Maumee.....Main 2549-W
Knuth, Mrs. Wm., Res., 612 Lillian.....Main 5857-W
Koble, C. C., Res., 621 Knitters.....Main 2004-M
Koble, Sol, Res., 1419 Spy Run.....Main 4858
Koch, see also Cook and Cooke.
Koch, Benj. L., Res., 2939 Oliver.....South 6841-R
Koch, Carl F., Res., 1145 Kinnaird.....South 6528- J
Koch, Chas. D., Res., 508 E. Creighton.....South 7639-M
Koch, Christian, Res., 524 Fourth.....Main 5467-R
Koch, Dora, Res., 435 St. Martin.....South 8156-M
Koch, Edith, Res., 231 W. Lewis.....Main 2872- J
Koch, Edwin C., Res., 933 Savilla.....South 6334-W
Koch, Miss Ella, Res., 1320 Webster.....Main 3323-W
Koch, Frank J., Res., 3310 Oliver.....South 8183- J
Koch, Fred C., Res., 431 Old Fort Pl.....Main 2363-W
Koch, H. B., Res., 4103 S. Calhoun.....South 8359-M
Koch, Henry, Res., 1615 N. Anthony.....Main 7114-M
Koch, J. B., Res., 422 Colerick.....South 8497-W
Koch, John, Res., 1849 Broadway.....Main 6562-M
Koch, Paul J., Res., 2410 Calhoun.....South 7115-W
Koch, Robt. T., Res., 2802 Lillie.....South 6097-R
Koch, Sebastian, Res., 2027 Weisser Park...South 6637-M
Koch, Stanley A., Res., 419 Madison.....Main 1875-R
Koch, Theo. C., Res., 946 High.....Main 1460- J
Koch, Wm., Res., 1007 Taylor.....Main 6522- J
Koch, Wm. C., Res., 335 Arcadia Ct.....South 7951-M
Koch, W. J., Res., 738 W. State.....Main 5483- J
Kochheiser, G. W., Res., 464 E. Pontiac....South 9915-W
Kochheiser, J. B., Res., 1918 Dodge.....Main 4954-M
Kochs, Herbert W., Res., 3007 S. Anthony...South 7929-R
Kocks, see also Cox.
Kocks, Anthony B., Res., 729 Putnam.....Main 4671- J
Kocks, F. B., Res., 1629 Barthold.....Main 4720-M
Kocks, Henry C., Res., 434 W. Third.....Main 917
Kocks, J. B., Res., 516 E. Lewis.....Main 4204
Koeble, C. J., Res., 3135 S. Broadway.....South 8049- J
Koeble, Chas. H., Res., 2119 Lafayette.....South 7791- J
Koegel, Geo. C., Res., 1713 S. Webster.....South 8875-M
Koegel, J. C., Res., 1222 W. Jefferson.....Main 1402-M
Koehl, see also Cole.
Koehl, Andrew G., Res., 519 St. Martin.....South 8580- J
Koehl, Frank, Res., 1707 California.....Main 4262-W
Koehl, Frank A., Country Club Gardens....Rural 119-M
Koehl, Geo. C., Res., 418 W. Pontiac.....South 6000-M
Koehl, Jacob, & Sons, Monuments,
114 E. Williams.....South 7865
Koehl, John, Res., 2530 Warsaw.....South 7383-W
Koehl, J. M., Res., 2906 S. Barr.....South 6583-R
Koehl, Louis M., Res., 1029 Clay.....Main 3342-M
Koehl, M. B., Res., 416 St. Martin.....South 9079- J
Koehler, see also Kaylor, Kehler and Kohler.
Koehler, Andrew J., Res., 1512 Sinclair.....Main 6341- J
Koehler, Chas., Res., 4109 Monroe.....South 7934-M
Koehler, Emma M., Res., 1223 Barr.....Main 2811
Koehler, Mary M., Res., 117 Grand.....South 7604
Koehler, Paul, Res., 602 High.....Main 3975-M
Koehler, Ray, Contr., 4109 Monroe.....South 8296-M
Koehlinger, Arthur G., Bicycles & Sporting
Goods, 413 Washington Blvd, E.....Main 3616
Koehlinger, Arthur G., Res., 601 E. Wayne..Main 750-R
Koehlinger, Mrs. Christ, 1201 S. Anthony...Main 5944-W
Koehlinger, C. W. H., Res., 1207 Huestis...South 6999-M
Koehlinger, Elmer, Res., 302 E. Lexington..South 7801- J
Koehlinger, G. A., Res., 612 Riverside.....Main 1555
Koehlinger, Henry F., Res., 1315 Winter.....Main 1151-M

**KOEHLINGER HEATING CO.**
841 Lake.....Main 1146
Koehlinger, H. G., Res., 841 Lake Ave.....Main 1146
Koehlinger, Henry J., Res., 1509 Hugh.....Main 3371-M
Koehlinger, J. F., Res., 2216 Kentucky.....Main 1709-M
Koehlinger, Phillip, Drugs, 1129 State St....Main 3538
Koehlinger, Phil., Res., 1620 California.....Main 5324- J
Koehn, see also Cohen and Cowen.
Koehn, A. W., Drug Store, 2215 Spy Run...Main 5260
Koehn, August W., Res., 450 Elizabeth.....Main 2887- J
Koehn, Ernest H., Res., 2338 Smith.....South 8486
Koehnlein, Andrew, Res., 2224 John St....South 9207-M
Koehnlein, John, Res., Ellison Rd.....Rural 112-R
Koehnlein, P. W., Res., 1436½ Wells.....Main 6132-R
Koehnline, Henry, Res., 1833 Howell.....Main 5089-R
Koehnemann, H. F., Res., 831 Hugh St.....Main 3007-R

**MAIN 419 DESSAUER BROS. THE STORE FOR EVERYBODY**
110 to 114 E. BERRY

AMBULANCE SERVICE RODENBECK COMPANY MAIN 3083

K

Koenemann, Lawrence H., 4214 Tacoma....South 8200-M
Koenig, see also Kennig.
Koenig, C. F. Res., 805 Madison.....Main 2280
Koenig, Chas. G., Res., 1430 Summit.....Main 3024-M
Koenig, E. F., Res., 456 Colerick.....South 7843- J
Koenig, F. A., Res., 1002 E. Wash.....Main 5677-R
Koenig, Fred, Res., Paulding Rd.....Suburban 7012
Koenig, Fred H., Res., 1119 Columbia.....Main 1783
Koenig, Harry W., Res., 3916 Fairfield.....South 9310-W
Koenig, Henry F., Res., 1827 Florida Dr.....Main 1317
Koenig, Herbert H., Res., 2610 N. Anthony..Main 6695-R
Koenig, Otto W., Res., 1515 W. Main.....Main 5020-W
Koenig, Wm., Res., 1020 E. Jefferson.....Main 2704-M
Koenig, Wm. F., Res., 1230 Oak.....Main 1606-M
Koepf, H. F., Res., 3728 South Wayne.....South 9272- J
Koerber, see also Karber and Kerber.
Koerber, Carl P., Res., 3706 S. Fairfield.....South 9321- J
Koerber, Robert, Jeweler, 818-20 Calhoun...Main 1896
Koerber, Robert, Res., 1816 Forest Park.....Main 2586
Koers, Chas. H., Soft Drinks, 1723 E. Wayne Main 3819
Koers, Marie, Res., 1038 Grant.....Main 1557-R
Koester, Carl A., Res., 2219 Kentucky.....Main 5836-M
Koester, Christian, Res., Maysville Rd.....Rural 12- J
Koester, C. C., Res., 1201 Korte Lane.....South 7287-W
Koester, F. C., Res., Trier Rd.....Rural 35- J
Koester, F. P., Res., 124 S. Cornell.....South 9596
Koester, John A., Res., 1158 Harmar.....Main 1829-R
Koester, W. M., Res., 713 Edgewater.....Main 1822- J
Koher, Frank, Res., 2637 Indiana.....South 8009- J
Kohlbacher, Mrs. F. A., Res., 920 Home....South 7355- J
Kohlbacher, John, Res., 823 Erie.....Main 3542-R
Kohlenberg, F. W., Res., 3518 Harrison....South 8015-W
Kohlenberg, Robt. V., Res., Paulding Rd. Suburban 6622
Kohler, see also Kaylor, Kehler and Koehler.
Kohler, D. E., Res., 918 Webster.....Main 4247- J
Kohler, John H., Res., 815 Huestis.....South 7144

**KOHLER MACHINE & ELECTRIC CO.**
815 Huestis.....South 7144

Kohli, Wm., Res., 501 Walnut.....South 6887-W
Kohlmeyer, Mrs. Edw., Res., 2502 S. Wayne South 7615-M
Kohlmeyer, Geo. E., Res., Piqua Rd.....Suburban 6510
Kohlmeyer, H. C., Res., 1224 Park Ave.....South 8748- J
Kohlmeyer, Henry W., Res., 826 Colerick....South 6017-W
Kohlmeyer, John C., Res., 1014 Fairfield....Main 3272-R
Kohr, Frank H., Res., 3120 Broadway.....South 7823-M
Kohr, J. C., & Co., Real Est. & Loans, 211 Farmers Trust.....Main 3636
Kohr, J. C., Res., 1605 Spy Run.....Main 4619
Kohr, Nicholas, Res., 2327 Fox.....South 7143-M
Kohrman, Henry M., Res., 604 Hendricks....Main 4221-M
Kohrman, J. J., Res., 1902 Riedmiller.....Main 5407-W
Kohrmann, H. W., Res., 1416 E. Wayne....Main 984
Kohte, Moritz H., Res., 1024 St. Joe.....Main 2631- J
Kokosa, Pete, Res., 2616 Reed St.....South 9588- R
Kolb, E. H., Res., 2111 Alabama.....Main 4599-R
Kolb, W. C., Res., 1320 Francis St.....Main 4539-R
Koldewey, J. Fred, Res., 2602 Smith.....South 7856-M
Koldewey, Martha A., 2825 S. Harrison....South 7064-R
Koldewey, Wm. H., Res., 1302 Park.....South 9577
Kolmerten, Henry, Res., Lima Rd.....Rural 64-W
Kollsmith, Karl F., Res., 4327 Indiana.....South 9237-W
Kolthoff, Mrs. Will, Res., 1002 Colerick.....South 9722- J
Komisarow, Harry, Res., 1614 Alabama....Main 4599-W
Komisarow, Herman, Res., 1617 California...Main 730
Konecka, Mrs. Ethelyn, Res., 110½ Baker...Main 6453
Konow, H., Res., 1219 Park.....South 6477-R
Koomler, A. R., Lower Huntington Rd..Suburban 8713
Koomler, E. A., Res., Covington Rd.....Rural 124-M
Koons, H. W., Res., 1330 Francis.....Main 3766-W
Kuons, Mrs. Irvin, Res., 3111 Thompson....South 6738-R
Koons, R. C., Res., 428 W. Jefferson..... Main 5028-R
Koons, Ralph W., Res., St. Joe Rd.....Rural 28-M
Koontz, see also Kintz, Kuntz and Kunse.
Koontz, Mrs. Ada, Res., 525 Lavina.....Main 3624-W
Koontz, Frank N., Res., 1025 Walter.....Main 2847-R
Koontz, Geo. E., Contr. & Builder, 1401 Wall. Main 4340
Koontz, Virgil, Res., 803 W. Superior.....Main 4570-R
Koontz, Walter E., Res., 1834 Howell.....Main 4723-M
Koop, Christian F., Res., 3107 Bowser.....South 7830-W
Koop, Geo. F., Res., 2805 S. Calhoun.....South 8410-W
Koop, Henry C., Res., 2121 Smith..... South 7084-M
Koop, John W., Res., 4103 Fairfield Ave....South 9419-W
Koop, Louis C., Res., 1016 McKee St.....South 7029-R
Koopman, Fred H. E., Res., 3414 S. Harr...South 7926-R
Koopman, Henry, Res., 1211 Jones.....Main 2287-M
Koorsen, Joe, Res., 1505 Hurd St.....South 9380-R
Koorsen, John B., Res., 2018 Gay..... South 6435- J

**KOORSEN, JOHN D.**
2926 Bowser.....South 9767

Koos, F. L., Res., 1401 Crescent.....Main 2587- J
Kopp, see also Rapp.
Kopp, Chas. W., Res., 2528 John.....South 8488-R
Koppenhoefer, Fred, Res., 1235 Stophlet....Main 5407- J
Koppers Co., Thompson and Guthrie.....Main 1135
★Koppers Kokomo Co., 1429 Buchanan.....South 8175
Korn, Aug., Res., 1124 Swinney.....Main 6165-M
Korn, Edw. G., Res., 1729 College.....Main 6101-W
Korn, E. G., Groc., 1414 Broadway.....Main 1992
Korn, Geo. H., Res., 509 Taylor.....South 8293- J
Korn, Henry A., Groc. & Meats, 1414 Spy Run.....Main 1313
Korn, Henry A., Res., Irvington Pk.....Main 3887- J
Korn, Howard, Res., 1513 Grant Ave.....Main 5526-R
Korn, P. F., Groc., 3402 Fairfield.....South 6162
Korn, Phil F., Res., 714 Nuttman.....South 9430- J
Korporal, F. W., Res., 2519 N. Clinton.....Main 2613-M

**KORTE BROS., INC.**
Auto Accessories, 221 W. Main.....Main 2433

Korte, E. C., Res., 1716 Bayer.....Main 4016-W
Korte, Florian, Res., 452 E. Leith.....South 7713-R
Korte, Fred, Res., 1601 Florida Dr..... Main 106- J
Korte, Fred E., Res., 812 Walnut.....South 8947-M
Korte, Henry, Res., 2114 Drexel Ave.....South 7684-W
Korte, Herman J., Res., 2604 John.....South 6536- J
Korte, Mrs. Louise, Res., 1229 Oakdale Dr..South 8038-R
Korte, Martin C., Res., 1102 Cottage.....South 7771- J
Korte, Wm. C., Res., 1241 Oakdale..... South 7350-R
Korte, W. H., Res., 1226 Anthony.....Main 1980-M
Kortokrax, Max, Res., 1436 W. Wildwood...South 8399- J
Kortum, Henry, Res., 815 Eckart.....South 6652-M
Kortum, H. W., Res., 3217 Bowser.....South 8722-W
Koselke, John J., Res., 405 Ross St.....Main 3924-R
Kosman, Jack, Res., 2119 Weisser Park.....South 8813-W
Kosse, T. H., Res., 2531 Warsaw.....South 7468-R
Kouder, Edward B., Res., 3130 S. Clinton...South 8337- J
Kouder, William, Res., 1119 McCullech.....Main 4785
Koutras, G. A., Res., 3234 S. Hanna.....South 7369-W
Kover, see also Coover.
Kover, A. E., Res., 1801 Howell.....Main 6111-W
Kover, O. J., & Son, Fresco, 1703 Howell...Main 1331
Kowalozyk, W., Res., 412 Perry.....Main 1876-M
Kowalski, A. G., Res., 1239 Kinsmoor.....South 7997- J
Kowalski, Carl J., Res., 545 Home.....South 8374-R
Kozma, Mike & Bro., Grocery, 1402 Hanna Main 3298
Kozma, Mike, Res., 1404 S. Hanna.....Main 3298
Krabach, Harry F., Res., 419 LaSalle.....South 8566-R
Krabill, Roy V., Res., 731 Taylor.....South 8458-W
Kraft, see also Krapf.
Kraft, Chas., Res., 1721 Cortland.....Main 5688- J
Kraft, Fred, Res., 920 Hugh.....Main 3344- J
Kraft, Herman, Res., 2208 Oliver.....South 6016-R
Kraft, Lawrence C., Res., 1630 Franklin.....Main 2666-R
Kraft, W. H., Res., 1227 California.....Main 6727-R
Krah, see also Craw.
Krah, John H., Res., 314 E. Butler.....South 9019-M
Krahn, Fred, Soft Drinks, 2205 Spy Run.....Main 1284
Krajewski, A., Res., 2033 Gay St.....South 8128-W
Krall, see also Crull, Crall, Kroll and Krull.
Kramer, see also Cramer, Cremer and Kroemer.
Kramer, Adam, Res., 1331 Green.....South 6954- J
Kramer, Anthony J., Res., 1118 Van Buren..Main 2539-R
Kramer, Arthur K., Res., Leo Rd.....Rural 43- J
Kramer, B. E., Res., 324 Kinnaird.....South 7583-M
Kramer, B. J., Res., 2149 Weisser Park.....South 8277-M
Kramer, Chas. A., Res., 3013 Webster.....South 7745-R
Kramer, Chas. F., Res., Leo Rd.....Rural 45-M
Kramer, Christ, Res., 1043 Maxine Dr.....South 9248-M
Kramer, C. J., Res., 1117 Division.....Main 4292
Kramer, Miss C. L., Res., 923 Erie.....Main 792-W
Kramer, Fred, Res., 1110 E. Wayne.....Main 4731- J
Kramer, G., Res., Leo Rd.....Rural 45-R
Kramer, Henry S., Res., Leo Rd.....Rural 42-R
Kramer, Lewis A., Res., 1152 Division.....Main 281-M
Kramer, Louis C., Res., 2310 Hanna.....South 8297-R
Kramer, Minnie, Res., 1128 Hanna.....Main 1163- J
Kramer, M. F., Res., 2613 Lafayette.....South 7658-M
Kramer, P. H., Res., 2817 John.....South 7873-M
Kramer, Robert F., Res., 412 W. Dumpper..South 7146- J
Kramer, R. H., Res., 1112 Franklin.....Main 6410-M
Kramer, S. A., Getz and Horton Washers, 219 E. Berry.....Main 6363
Kramer, T. C., Res., 2015 Kensington Blvd..Main 4105-W
Kramer, Wm. C., Res., 929 Erie.....Main 2730-M
Kramer, Wm. C., Res., 1131 Summit.....Main 2893-W
Kramer, Wm. F., Res., 1208 Summit..... Main 2180-W
Kranifeld, E. L., Res., 3516 S. Broadway...South 7866-W
Krantz, see also Crance.
Krantz, Kasper, Res., 2504 John.....South 7870- J
Kranzman, Jacob, Res., 343 E. Lewis—Up..Main 4701-W
Krapf, see also Kraft.
Krapf, Daniel, Res., 1632 Lake.....Main 2963
Kratzech, Chas. R., Res., 326 E. Pontiac....South 8019-M
Kratzenstein, Simon, Res., 2218 St. Joe.....Main 3457- J
Kratzman, A., Plumbing, 2408 John.....South 7079-M
Kratzsch, F. C., Res., 815 Archer.....Main 2468-R
Krauhs, see also Crouse, Kraus, Krouse and Kruse.
Krauhs, Fred J., Res., 1223 Huestis.....South 7464- J
Krauhs, John, Res., 1310 Orchard.....Main 3563-R
Krauhs, Katherine, Res., 717 Lavina.....Main 3818-R
Krauhs, Mrs. Sophie F., Res., 2724 S. Wayne South 6710- J
Krauhs, Walter C., Res., 609 Packard.....South 8179-R
Kraus, see also Crouse, Krauhs, Krouse and Kruse.

**KRAUS & APFELBAUM**
Grain and Wool, W. Main-Edgerton.....Main 2590

Kraus, Mrs. Clarence, Res., 1914 Hanna St..South 8480-W
Kraus, Max, Res., 1011 W. Wayne.....Main 2678
Kraus, Rev. Paul, Res., 1917 Florida.....Main 5169

CITY LIGHT AND POWER 308 E. BERRY STREET PHONE Main 57

MAIN 3072 PARAMOUNT DRY CLEANERS
133 West Washington ESTABLISHED 1909

Kraus, Sam, Res., 911 Union.....Main 3557
Kraus, William, Res., 454 Buchanan.....South 6366- J
Krauskopf, Albert, Res., Maysville Rd.....Rural 7- J
Krauskopf, Carl, Res., 1414 Lynn.....Main 3296-W
Krauskopf, E. L., Res., 3526 Piqua.....South 9646-W
Krauskopf, Frieda, Res., 3152 Oswego.....Main 6898-W
Krauskopf, George, Res., Maysville Rd.....Rural 4-M
Krauskopf, Henry, Jr., Res., Maysville Rd..Rural 3-R
Krauskopf, Henry, Sr., Res., Maysville Rd..Rural 7-M
Krauskopf, Jacob, Res., Maysville Rd.....Rural 7-R
Krauskopf, Peter, Res., Maysville Rd.....Rural 8- J
Krauss, L. E., Res., 4418 Beaver.....South 8853- J

**KRAUSS, O. L., AUTO CO.**
3504 Calhoun.....South 7863
Krauss, W. R., Grocery, 532 W. Main.....Main 1525
Krauss, W. R., Res., 608 W. Superior.....Main 3018-W
Krauter, Charlotte, Res., 2137 Weisser Pk..South 7899- J
Krauter, Fred C., Res., 1122½ Maumee.....Main 1398-W
Krauter, Gottlieb, Res., 1125 Hugh.....Main 3319-W
Kreamelmeyer, Fred, Res., 531 Buchanan..South 6802-W
Kreamer, Harvey, Res., 215 E. Williams....South 7891-W
Krebs, Edward, Res., 224 Masterson.....South 8371- J
Krebs, J. A., Res., 532 Third.....Main 3809-M
Kreckman, Charles, Res., 1804 S. Harrison...South 7833-W
Kreckman, Fred, Res., 1505 Calhoun.....Main 2062-M
Kreibaum, Fred, Paper Hanging & Painting,
820 Barr St.....Main 717
Kreider, see also Krider and Kryder.
Kreider, A. C., Res., 2429 Lillie.....South 9186- J
Kreidt, Andrew, Res., 610 Boltz.....South 6255-M
Kreidt, John C., & Co., Tin Shop,
517-19 Ewing.....Main 642
Kreidt, John C., Res., 924 Lafayette.....Main 2339
Kreiger, John, Res., 806 E. Washington.....Main 4919-R
Kreigh, see also Craig and Creigh.
Kreigh, E. W., Res., 2714 Molitor.....Main 4762-W
Kreigh, Raymond, Res., 1730 Maumee.....Main 2596-R
Kreischer, Clarence E., Res., 336 Kinsmoor..South 9392-W
Kreiselmeyer, Mrs. Margaret, 4216 Drury L.South 6262- J
Kreiselmeyer, R., Res., Moeller Rd.....Suburban 7620
Kreis, Stolenau Hall, 113½ Holman.....Main 4494

**KRESGE, S. S., & CO.**
5c and 10c Store, 718 Calhoun.....Main 724
Kress, see also Cress.
Kress, Mrs. Carrie, Res., 811 Harmar.....Main 340-W
Kress, Geo. A., Res., 721 Walnut.....South 7220-W
Kress, Mrs. J., Res., 420 W. Butler.....South 6622-M
Kresse, Charles, Res., 3509 Indiana.....South 6668-W
Kretschman, Max, Res., 1005 Hayden.....Main 3585-W
Kretzinger, G. F., Res., 1701 Cortland.....Main 1503-R
Kretzman, Freda, Res., 442 LaSalle.....South 8798-R
Kreuder, Frank H., Druggist, 702 E. Lewis..Main 454
Krick, Floyd, Res., 821 Eliza St.....Main 3896-M
Krick, John W., Res., 1018 E. Washington..Main 3384-W
Krider, see also Kreider and Kryder.
Krider, Charles, Res., 216 Wallace.....South 6529- J
Krider, Frank D., Res., 1003½ Lincoln.....South 8082-M
Krieg, Barney, Res., 1523 St. Mary's.....Main 671-R
Krieger, John E., Res., 1222 Huestis.....South 7464-W
Krill's Restaurant, 1012 E. Creighton.....South 9937
Krill, W. H., Res., 2312 Bowser.....South 9941-R
Krimmel, Chas. A. T., Res., 301 Douglas....Main 3499
Krimmel, Rev. Aug., Res., 15, 604 W. Wash..Main 3883
Krimmel, J. Wm., Res., 1330 Huestis.....South 8757- J
Krimmel, L. A., Res., 429 E. Wildwood.....South 9882-M
Kring, A. Ray, Res., 3226 S. Fairfield.....South 8804-M
Kring, F., Res., 2509 S. Harrison.....South 6158-R
Kristoff, Stolan B., Res., 313 Culbertson....Main 5276- J
Krock, Clarence, Res., 617 Hendricks.....Main 4160-M
Krock, Mike, Res., 3128 S. Harrison.....South 6639-M
Kroeff, Frank A., Res., 712 Rockhill.....Main 1899
Kroehl, Herman, Res., 720 Colerick.....South 9810- J
Kroemer, see also Cramer, Cremer and Kramer.
Kroemer, Christian, Grocer, Putnam.....Main 5198- J
Kroemer, Fred, Res., 2007 Pauline.....Main 4635-M
Kroemer, Gottlieb, Res., 315 Center.....Main 4722-W
Kroemer, Henry, Res., Auburn Rd.....Rural 46-M
Kroemer, Herman C., Res., 431 Archer.....Main 5148-R
Kroemer, John F., Res., 830 Putnam St.....Main 2836-W
Kroesch, Fred C., Res., 2228 John.....South 7566-M
Kroener, F. W., Res., 1329 Cass.....Main 802-R
Kroesch, H. C., Res., 2141 Weisser Pk.....South 6637-W
Kruhn, William, Res., 1503 Cass.....Main 2523-W
Krohne, A. H., Res., 1216 Oakland.....Main 3803-M
Krohne, Herman H., Res., 1019 McKee.....South 7836-M
Krohne, H. H., Jr., Res., 413 W. Creighton..South 9009-W
Kroll, see also Crull, Crall, Krall and Krull.
Krcll, Rev. H. F. J., Res., 416 W. Wash....Main 383
Kromm, F. H., Res., 712 Greeley.....Main 1153- J
Krone, Henry F., Res., 2446 Smith St.....South 9287-R
Kronk, W. H., Res., 605 High.....Main 3117-M
Kronmiller, Chas. W., Res., 1815 Cortland...Main 1227-R
Kronmiller, C. W., Res., 2908 Weisser Pk...South 7793-R
Kronmiller, E. F., Plumbing, 1807 Harrison South 6285-M
Kronmiller, Geo., Contr., 1723 Cortland.....Main 2097
Kronmiller, Henry, Res., 2812 S. Barr.....South 6513-W
Kronmiller, John J., Res., 1215 Greene.....South 8268-W
Kronmiller, Walter J., Res., 526 Putnam...Main 3637- J
Kropp, J. J., Res., 3110 Bowser.....South 6865- J
Kropp, Louis, Res., 654 Third.....Main 2742-M
Krotz, Mrs. Isabelle, Res., 409 E. Berry.....Main 6506- J
Krouse, see also Crouse, Kraus, Krauhs and Kruse.
Krouse, Adam, Res., 2930 Smith.....South 8314-M
Krouse, Mrs. Catherine, Res., 1230 Oakland..Main 3938-R
Krouse, H. H., Res., 835 Woodview.....South 9823- J
Krouse, Mrs. Jacob, Res., 1832 Fourth.....Main 5331-W
Krouse, Theo., Res., 1829 S. Lafayette.....South 7982- J
Kruckeberg, August, Res., 2329 Lillie.....South 7906
Kruckeberg, C., Res., St. Joe Rd.....Rural 31- J
Kruckeberg, Fred E., Res., 2527 Anthony...South 9695-W
Kruckeberg, H. C., Res., 2517 S. Anthony...South 6962-W
Krudop, Bertha, Res., 614 W. Jefferson.....Main 3546- J
Krudop, Clarence, Res., 532 W. Fifth.....Main 4968- J
Krudop, Frederick H., Res., 3122 S. Calhoun South 7452-M
★Krudop, Geo. H., Coal and Lumber,
Francis and Hayden.....Main 6500
Krudop, Geo. H., Res., 736 Madison.....Main 1884
Krudop, Harry G., Res., Lima Rd.....Rural 53-R
Krueger, John, Res., 2836 Broadway.....South 7651-M
Krueger, W. F., Res., 2730 Winter.....South 6188-W
Kruekeberg, Aug. J., Res., 1001 E. Lewis....Main 281-W
Krueckeberg, Harry, Res., 2825 S. Harrison..South 7064-R
Krueper, F. W., Res., 1703 Crescent.....Main 4122-M
Krueper, Mrs. L., Res., 1206 Fairfield.....Main 977-M
Kruge, H. J., Res., 1328 Huestis.....South 6450-R
Krull, see also Crull, Crall, Krall and Kroll.
Krull, Henry, Res., 738 E. Washington.....Main 1343
Krull, R. L., Mgr. Tree Tire Service,
416 E. Washington.....Main 3891
Kruse, see also Crouse, Kraus, Krauhs and Krouse.
Kruse, Aug. E. H., Res., Coldwater Rd.....Rural 50-R
Kruse, Aug. F., Res., 1640 Franklin.....Main 1179-M
Kruse, Christ, Res., 2311 Pittsburgh.....Main 1406-M
Kruse, Christ W., Res., 402 W. Butler.....South 8612-W
Kruse, Mrs. Dorothy, Res., 231 E. Jefferson..Main 542
Kruse, Dr. Edw., Off., 208-10 Wayne Med...Main 542
Kruse, Dr. Edward H., Res., 2805 Fairfield..South 7578
If no answer, call.....Main 6015
Kruse Electric & Hardware Co.,
1118 Jefferson.....Main 4559
Kruse, Edw. H., Res., 2222 Maumee.....Main 695-M
Kruse, Mrs. Ferdinand, Res., 2141 Gay.....South 8099-W
Kruse, Flossie, Res., 432 W. Williams.....South 8778-R
Kruse, George L., Res., 1501 E. Pontiac....South 7335- J
Kruse, Henry C., Res., Lima Rd.....Rural 63-W
Kruse, Howard, Res., 1240 Summit.....Main 5210-M
Kruse, Louis J., Soft Drinks,
1531 E. Creighton.....South 7910
Kruse, Louis, Res., 1241 Scott Ave.....South 6895-R
Kruse, Mrs. Sophia, Res., 1225 Elm.....Main 2633-M
Kruse, Walter A., Res., 935 Burgess.....Main 4551- J
Kruse, Dr. Walter E., Off., 928 E. Creighton. South 9920
Kruse, Dr. Walter E., Res., 231 E. Jeff.....Main 1239
Kruse, Walter H., Res., 2929 Bowser.....South 8962-R
Kruse, Wm. C., Res., 215 W. Lewis.....Main 4812
Kruse, Wm. E., Res., Leesburg Rd.....Rural 93- J
Kruse, Wm. F., Res., 1015 Maumee.....Main 5677-M
Kruse, Wm. H., Res., Center Rd.....Rural 79- J
Kruse, Prof. W. H., Res., 102 Concordia Gds Main 297- J
Krutch, Laura, Res., 1013½ Wells St.....Main 5081
Kryder, see also Kreider and Krider.
★**KRYER Co., The,**
Realtors, 305-6 Carroll Bldg.....Main 6080
Kryder, C. F., Res., 2025 St. Joe Blvd.....Main 4406-W
Kryder, Edith, Res., 533 W. Jefferson.....Main 2744-R
Kryder, F. H., Res., 1919 Lynn Ave.....Main 5410-R
Kucher, E. O., Res., 448 Kinnaird.....South 9442-M
Kucher, G. N., Res., 3519 S. Webster.....South 9424- J
Kucher, H., Res., 1841 Broadway.....Main 6623
Kucher, Kenneth, Res., 912 W. Jefferson....Main 3424-M
Kucher, Dr. Paul C., Res., 829 W. Jeff.....Main 4184-R
Kucher, T. J., Res., 418 Baker.....Main 3265- J
Kuckein, G. B., Res., 1614 Crescent.....Main 582-M
Kukuck, F. O., Res., 2302 John—Up.....South 8575
Kuechle, Phillip, Res., 1511 Wells.....Main 5467-M
Kuehn, E., Res., 2801 Reed St.....South 6188-R
Kuehn, Mrs. Elsie, Res., 306 W. Rudisill...South 8330-R
Kuehn, Ernest, Sherman and Russell.....Main 5043-W
Kuehn, Mrs. Frances, Res., 214 Wallace.....South 6529-R
Kuehn, Frank, Res., 462 Wiebke.....South 9629-W
Kuehnert, August C., Res., Cook Rd.....Rural 74- J
Kuehnert, Geo. T., Res., Cook Rd.....Rural 74-M
Kuentzel, F. J., Res., 450 Lasselle.....South 7319-R
Kuffle, E., Res., 1428 E. Lewis St.....Main 4788- J
Kughler, Chas. A., Res., 109 W. Williams..South 7262-R
Kuhl, see also Cole.
Kuhl, Mrs. Edith M., Res., 3326 Oliver.....South 8183-M
Kuhl, Ed, Res., 2412 Bowser.....South 7305-R
Kuhl, Rudolph, Res., 721 E. Washington....Main 6441-M
Kuhlbach, A. F., Res., 321 Kinsmoor.....South 7617-R
Kuhlbach, W. F., Res., 1448 Stophlet.....Main 5384
Kuhne, see also Cuney.

**KUHNE & CO.**
Abstract Lawyers, 723 Court.....Main 610
Kuhne, C. W., Res., 804 W. Washington....Main 1493
Kuhne, F. W., Res., 412 W. Jefferson.....Main 841
Kuhns, J. H., Res., 1223 W. Main.....Main 3179-W
Kuhns, J. M., Res., 2722 Fairfield.....South 6254

MAIN 191
FIRST NATIONAL BANK BUILDING
WM. S. O'ROURKE JR. CO.
INSURANCE ONLY
ALL LINES WRITTEN

**HOMEBUILDERS SUPPLY CO.** Lumber--Millwork SOUTH 8782
Building Material 1436 MICH. AVE.

Kuhns Koffee Kompany, 915 E. Wayne.....Main 5520
Kummer, Mrs. Julia, 426 E. Creighton....South 7316-R
Kump, Hugh F., Res., 726 Cottage.....South 8164-R
Kump, L. D., Res., 727 Cottage .....South 6886- J
Kump, Ralph, Res., 1025 Northwood.....Main 6877-R
Kunberger, Mrs. Loretta, 1505 E. Creighton South 8275-M
Kunckel, A. E., Res., 410 Colerick.....South 9874- J
Kundrat, John, Res., 418 Old Fort.....Main 3725-R
Kunkle, E. B., Res., 430 E. Wayne.....Main 848
Kunkle Valve Co., 119 N. Clinton.....Main 423

Kunse, see also Kintz, Koontz and Kuntz.
Kunstmann, J. G., Res., 1045 Schick.....Main 1857-M
Kunstmann, Martin T., Res., 632 E. Wash...Main 2558- J

Kuntz, see also Klntz, Koontz and Kunse.
Kuntz, Geo., Res., 527 Beechwood Dr.....South 9408
Kuntz, H. P., Res., 3212 Dlnnen.....South 6481-R
Kuntz, Oscar, Res., 1909 Alabama.....Main 5324-R
Kuntz, S. L., Res., 1910 Reidmiller.....Main 5614
Kurtz, Arba G., Res., 807 Grace Ave.....South 8307-W
Kurtz, John C., Res., Goshen Rd.....Rural 73-R
Kurzner, Ben, Res., 3215 Hoagland..... South 7851-R
Kuttner, Leo W., Res., 435 Klnnaird.....South 9445- J
Kuttner, P. G., Gents' Furnisher, 1028 Cal..Main 2218
Kuttner, P. G., Res., 707 E. Jefferson.....Main 3436-R
Kutsch, Earl A., Res., 3122 Smith St.....South 9835- J
Kutsch, Mrs. Ellz., Res., 1417½ E. Creigh..South 7685-M
Kuyoth, Ed C., Res., 510 E. Taber.....South 8283-W
Kuzeff, S., Grocery, 2001 Taylor.....Main 5075

Kyle, see also Keel, Klle and Kell.
Kyle, A. C., Res., 2518 Warsaw.....South 8397-M
Kyle, Wayne W., Res., 326 E. Washington...Main 912
Kyler, Chester A., Res., 340 Brandriff.....South 6459- J
Kyler, L. M., Res., 1409 E. Pontiac..... South 6587-M
Kynaston, E. J., Res., 312 W. Taber.....South 8406-M

# L

L. & L. Co., Ready-to-Wear, 816 Calhoun...Main 5915
Labbe, Joseph, Res., 812 Madison.....Main 3138- J
Labbe, Joseph J., Res., 2532 Warsaw.....South 9035-M
LaBelle, Virginia, Res., 301 Hamilton House Main 5662-M
Laberteaux, A. C., Res., 1506 E. Pontiac...South 9610-M
Lacey, Edw. P., Res., 505 St. Martin.....South 9548-R
Lacey, John W., Res., 1219 E. Wash.....Main 2766-M
Lacey T. E., Res., 510 Fifth.....Main 1990-R
Lachot, J. F., Res., 809 Kinsmoor.....South 7048- J
Lachot Pharmacy, 3518 Broadway.....South 9163
Lackey, Melvin Res., 2807 Oliver.....South 8569-M
Lackey, Wm. Madison, Res., 306 E. Pontiac.South 6744-R
Lacklin, Chas. L., Res., 211 E. Leith.....South 6285-R
Lacroix, H., Res., 3436 Turple.....South 9679-R
Lacy, M. R., Res., 454 Montgomery.....Main 4364-W
Ladd, Dr. F. B., Office-Res., 215 W. Main...Main 538
Lade, Mrs. Sonhia, Res., 918 Harrison.....Main 3063- J
Ladenberger, Peter, Res., 719 Poplar..... South 7219-W
Ladig, Clarence N., Res., 1112 Elm St.....Main 5221-M
Ladle, Felix, Res., 501 High.....Main 2230-M
Ladig, H. H., Res., 2017 S. Calhoun.....South 9258-W
Ladig, J. J., Res., 837 E. Berry.....Main 4869
Ladig, Mary E., Res., 422 Lasselle.....South 6884-M
Ladig, N. P., Res., 1636 Grant Ave.....Main 3296-R
Ladig, Richard R., Res., 2912 Winter.....South 8041-W
Laemmerman, S. P., Groc., 2212 Wayne Tr..Main 1279
Laemmle, Edw., Res., 2123 Nelson.....Main 6671- J
Lafayette Filling Station, Pontiac & Lafay..South 7677
La Fontaine, Sylvester, Res., 2223 Winter..South 7102-R
Lageman, Elmer H., Res., 4034 Indiana.....South 6119-M
Lagemann, Fred H., Res., 2433 Welsser Pk..South 9190- J
Lagemann, Henry, Res., 2514 Welsser Pk...South 7044- J
Lagemann, Henry H., Res., 629 W. Jefferson Main 2268- J
Lagemann, Wm. F., Res., 729 Eckart.....South 8112-M

Lahaise, Louis C., Pipe Organ Builder,
1824 Alabama Ave.....Main 4818-M
Lahmeyer, Arnold H., Res., Lahmeyer Rd...Rural 34- J
Lahmeyer, Chas. F., Res., 1014 Rockhill.....Main 2356-W
Lahmeyer, Christ, Res., 1227 Michigan.....Main 6434-R
Lahmeyer, Frank, Ins., 307 Standard Bldg..Main 2531
Lahmeyer, Frank, Res., 1712 Lake.....Main 5048-M
Lahmeyer, Frank, Res., Maysville Rd.....Rural 2-W
Lahmeyer, Henry B., Res., 235 W. Lewis...Main 7021
Lahmeyer, Henry D., Res., 2016 Bowser....South 8268-M
Lahmeyer, J., Res., Lahmeyer Rd.....Rural 34-M
Lahmeyer, John G., Res., 452 Violet Ct.....South 6214- J
Lahmeyer, Mary, Res., 406 W. Jefferson....Main 1267-M
Lahmeyer, Wm., Res., Paulding Rd.....Suburban 7122
Lahmon, W. H., Res., 3012 Shawnee.....South 7427-R
Lahr, C. E., Res., 4117 Buell Dr.....South 7654-M
Lahr, Dr. E. Scott, Dentist, 1331 Calhoun....Main 2209
Lahr, H. A., Res., Lincoln Hy. W.....Rural 80-M
Lahrman, Clarence F., Res., 4115 Hoagland South 7772- J
Lahrman, Edw., Res., 1122 Packard..... South 7948- J
Laibe, Frank J., Res., 1225 Fletcher.....Main 3982- J
Laible, Leslie, Res., 615 Poplar.....South 7704- J
Laier, Adam, Res., 2600 Dwenger.....Main 1795- J
Laisure, Dan H., Res., Tillman Rd.....Suburban 7221
Laisure, Geo. F., Res., 1341 Buchanan.....South 8253-M
Laisure, Merl, Res., 737 Riverside Ave.....Main 2708-M
Laisure, Richard C., Res., 1017 Burgess.....Main 4551-M
Lake, Chas. P., Res., 2215 Reed.....South 7146-R
Lake, F. B., Res., 1411 Webster.....Main 3979-R
Lake Shore Hotel, 1002 Cass.....Main 878

**LAKE ERIE & WESTERN RAILWAY CO.**
Traffic Representative, 121 W. Wayne....Main 6140
Ticket Office, Calhoun and N. P. Tracks...Main 507
★Freight Office, Central Bldg.....Main 131
Cashier's Office, Harrison and N. P. Tracks Main 531
Team Track Office, Harr. and N.P.Tracks Main 5214
Team Track Office, Clinton & N.P. Tracks Main 4471
Warehouse Foreman, Harr. & N. P. Tks..Main 4752
★General Yard Master's Office, Osage St..Main 5743
Round House Office, Osage St..... { Main 294 / Main 2149 / Main 6256
Chief Surgeon, 225 W. Wayne St..... { Main 56 / Main 3520

Lakeside Garage, 1012 Old Fort St.....Main 4745
Lakeside Grocery & Meat Mkt., 1035 Tennessee..... { Main 775 / Main 7127
Lakeside Paintnlng & Decor. Co., 1021 Tennessee.....Main 1577-W
Lakeside Pharmacy, Columbia and St. Joe..Main 1675
Lakeside School, { Main 907 / Rivermet and Dearborn..... Main 4851
Lakeside Service Station, 709 Columbia Ave.Main 5936
Lakey, T. E., Res., 3310 Broadway.....South 6456- J
Lakey, Webb, Res., 1805 John St.....South 6064- J
Lallak, Elizabeth, Res., 2515 S. Harrison....South 6746
Lallow, Robert, Res., 2131 Phenie St.....Main 5262-W
LaMar, Ross A., Realtor, 1209 First National..... { Main 1872 / Main 7016
LaMar, Ross A., Res., 424 W. Rudisill.....South 7958-R
LaMaster, Arthur T., Res., 2302 S. Wayne..South 6911-M
LaMaster, G. W., Res., 407 Brackenridge...Main 3653- J
Lamb, Mrs. Ada, Res., 607 Fourth.....Main 4367-W
Lamb, H. C., Res., 508 W. Berry.....Main 4130-R
Lambert, A. E., Res., 241 W. Main.....Main 4094-R

**LAMBERT, FRED**
Real Estate, 618-19 Tri-State Bldg.....Main 5294
Lambert Trublpruf Tire Co., 209 E. Berry...Main 4366
Lambert, William, Res., 2501 E. Pontiac...South 9684-R
Lamboley, C. A., Res., 2117 Oakley St.....South 9330-W
Lamboley, Joseph A., Res., Bash Rd.....Rural 125-M
Lamboley, J. L., Res., 707 Home.....South 8478-R
Lambrakis, James J., 442 Montgomery.....Main 4118
Lambright, H. R., Res., 1222 Rivermet.....Main 4786-M
Lambrook, W. W., Res., Elmer Ave.....Main 4212-M
Lamle, Andrew, Res., 2531 Terrace Rd.....Main 6423- J
Lamle, Ernest, Res., Goshen Rd.....Rural 69-R
Lamle, George, Res., 209 Second.....Main 3407-W
Lamle, G. E., Res., 618 Greenlawn.....Main 5653-W
Lamle, Gottlieb, Res., 1650 Oakland St.....Main 3955-R
Lamle, John, Res., Goshen Rd.....Rural 71-R
Lamley, Wm., Res., 2032 N. Barr.....Main 3240-W
Lamont, see also Lomont.
Lamont, Winfield S., Res., 3106 Hoagland..South 7172-R
Lamp, John M., Res., 2725 S. Anthony.....South 9628
Lampe, W., Res., Hicksville Rd.....Rural 9- J
Lamphier, Mrs. Frank, Millinery, 1110 Main.....Main 4242- J
Lampke, see also Lembke.
Lampke, Aug. C., Plumbing and Heating, 1016 E. State Blvd.....Main 6198
Lampke, Conrad, Res., 608 Madison.....Main 2022-W
Lampke, W. L., Meat Mkt., 1501 W. Main...Main 2026
Lamprecht, Paul, Res., 1341 Grant.....Main 2731
Lampton, Kenneth R., 133 W. Willlams.....South 7612

**★LAMSON BROS. & CO.**
Brokers, 305-6 First Nat'l Bank.....Main 6432
Lancaster, Lucile, Res., 440 E. Berry.....Main 2828-R
Lancaster, Lucile, Res., 442 E. Berry.....Main 4011
Landenberger, F. G., Res., 711 Wildwood...South 7404
Landenberger, J. M., Distributor, 901 First Nat'l Bank Bldg.....Main 3180
Landenberger, J. M., Res., 612 Meyer Ave..South 6235
Landes, J. O., Res., 2016 Florida Drive.....Main 4107-R
Landgraf, John H., Res., 2822 Lillle.....South 7686-M
Landis Co., Lawnmower Repr., 1803 S. Harrison.....South 8157
Landis, E. N., Res., 1119 E. Creighton.....South 7084- J
Landis, J. A., Res., 2009 Alabama.....Main 1385-R
Landis, James, Res., 3715 S. Clinton.....South 7535- J
Landolfi, D. G., Res., 2030 Frary.....Main 4749-W
Landon, P. W., Res., 1209 Crescent.....Main 2360-R
Landon, Ray R., Res., 1223 Wefel St.....Main 3078-W
Landon Shoe Store, 109 E. Main.....Main 3512
Landstoffer, D. G., Res., 1009½ Broadway..Main 3106- J
Landstoffer, J. C., Res., 603 Walnut.....South 7220-R
Landstoffer, M. T., Res., 3114 Central Dr....South 9904-R
Lane, Charles R., Res., 917 Wildwood.....South 7562

**FT. WAYNE SPECIAL FURNITURE WORKS** STORE, OFFICE AND BANK FURNITURE
OLD FURNITURE REMODELED AND REFINISHED Phone Main 465 608 Pearl St.

**Consumers Ice Co.** Yellow Cash and Carry Stations In All Parts of City **Main 594**

Lane, Chester T., Res., 2533 Maple Place....South 6112-M
Lane, Fay, Res., C-2 Portland Apts.....Main 3431-W
Lane, J. W., Res., 308 W. Creighton.....South 9101-M
Lang, A. J., Res., 1210 W. Washington.....Main 679
Lang, C. W., Res., Spy Run & Oak Knoll....Main 5021
Lang, Fred C., Res., Elmhurst Gardens.....South 9515-J
Lang, H. W., Res., Spy Run & Oak Knoll...Main 5024
Lang, W. P., Rea., 4102 South Wayne.....South 9242-J
Lang, William, Res., 640 Huffman.....Main 3071-R
Langard, Louis C., Res., 1215 Tennessee....Main 1603-J
Langard, Mrs. Rose, Res., 236 E. Columbia..Main 1740
Langas, Rudolph, Res., 2013 Frary.....Main 4746-R
Langdon, M. E., Res., 2532 Bowser.....South 6402-J
Lange, C. C., Res., 204 E. Butler.....South 6915
Lange, Edw. & Ella, 2001 Oakland.....Main 5796-W
Lange, Mrs. H. H., Res., Piqua Rd.....Suburban 7223
Lange, Herman, Res., 1212 Webster.....Main 2076-M
Lange, John W., Res., 308 Masterson.....South 6468-W
Lange, Mrs. Julia A., Res., 206 W. Wayne...Main 4721
Lange, Paul W., Res., 2432 South Wayne...South 7118-W
Lange, Wm. H., Res., 2229 Chestnut.....Main 5842-M
Langenbahn, Howard, Res., 306 Brandriff...South 9065-W
Langenbaugh, F. J., Res., 125 Brackenridge..Main 5777
Langer, C. A., Res., 733 Third.....Main 1574-R
Langfeldt, C. R., Res., 332 Kinnaird.....South 8298-W
Langford, L. W., Res., Gypsy Knoll.....Main 3136-W
Langford, Mrs. Mary, Res., 2517 Harrison..South 6239-R
Langford, O. F., Res., Huntington Rd.....Rural 114-R
Langhals, John J., Res., 1114 Oak.....Main 1606-R
Langhor, Louis, Cement & Sewer Contr.,
1912 Broadway.....Main 6209-R
Langhor, Mrs. Ollie, Res., 621 W. Main.....Main 785-W
Langhorst, A. R., Res., 1019 Lake.....Main 1253-R
Langkawel, George, Res., 620 Osage.....Main 3406-J
Langley, Wm. W., Res., St. Joe Rd.....Rural 26-J
Langstaff, Roy M., Res., 2018 Short.....Main 5635-M
Langstaff, W. H., Res., Russell Ave.....Main 1297-M
Langston, R. E., Res., 219 Seminole Circle..South 6025-J
Langtry, Walter, V. S., Off., 216 E. Superior.Main 1024
Langtry, Walter, V. S., Res., 1924 Spy Run..Main 367
Lankenau, Adolph F., Res., 4125 Fairfield...South 9381
Lankenau, Alfred H., 2918 South Wayne...South 9469-W
Lankenau, Christian J., Res., 1133 Garden..Main 1430-M
Lankenau, Herbert H., Res., 711 Kinsmoor..South 9430-M
Lankenau, Mrs. Katherine, 719 Cottage....South 6563-W
Lano, Gale B., Res., 510 E. Washington....Main 5846-R

**LANTERNIER**
**FORT WAYNE'S RELIABLE FLORISTS**
1205 Calhoun.....Main 2010
Lanternier, Greenhouses, 1701-29 Anthony..Main 1535
Lanternier, Clem J., Res, 2224 St. Joe Blvd..Main 2167-J
Lanternier, E. J., Res., 1712 Anthony.....Main 1535
Lantz, Al, Res., 915 College.....Main 3262-J
Lantz Bros., Gen'l Contrs., 428 E. Wash...Main 6326
Lantz, Chas. A., Res., 1007 Nuttman.....South 8816-M
Lantz, Jacob, Res., Parnell Ave.....Main 4829-R
Lantz, Jesse J., Res., 1618 N. Anthony.....Main 4424-R
Lantz, Simon M., Res., 2803 N. Clinton.....Main 1132-R
LaPoint Geo. C., Res., 1717 Sinclair.....Main 1852-J
LaPointe, Edw. B., Res., 420 Fifth.....Main 3403-R
LaPointe, W. A., Res., 205 E. Lexington....South 9290-M
Lapp, Clarence H., Res., 1730 W. Main....Main 2116-M
Lapp, C. J., Res., 2330 S. Clinton.....South 6343-W
Lapp, Henry, Res., 220 Masterson.....South 7071-W
Lapp, Henry, Sr., Res., 302 W. Williams....South 8387-W
Lapp, Henry V., Res., 1004 Rivermet.....Main 3506-M
Lapp, John, Res., 1213 Manle.....South 7035-J
Lapp, Martin, Res., 1056 Swinney.....Main 6165-J
Laramore, W. F., Res., 1812 S. Barr.....South 8795
Lare, Ira R., Res., 516 Nuttman.....South 8347-W
Larimer, H. E., Res., 2417 New Haven Ave..Main 4377-R
Larimer, M. B., Res., 1208 Columbia.....Main 319
Larimore, C. W., Res., 338 W. Taber.....South 8442
Larimore, J. R., Res., 1012 W. Wash.....Main 4140-R
Larimore, L. W., Architect, 202-9 Utility....Main 2773
Larimore, L. W., Res., 3715 Shady Ct.....South 8819-M
Larimore, Ralph E., Res., Decatur Rd..Suburban 6523
Larimore, Robert L., Res., 606 Wildwood....South 7484-J
Larkin, Mark L., Res., 713 Coombs St.....Main 2030-W
Larson, Fred E., Res., 2526 S. Webster.....South 8362-R
Larson, J. A., Res., Maysville Rd.....Rural 3-J
Larson, O. M., Res., 1023 Fairfield.....South 5028-J
LaRue, D. D., Office 402-3-4 Tri-State.....Main 854
LaRue, D. D., Res., 645 Lawton Place.....Main 879-R
Larwill, Kenneth, Res., 125 W. Creighton..South 6210
LaSalle Extension University,
Robt. H.Kroemer, Dist.Mgr., 601 Tri-State.Main 6166
Lasch, Bernard, Res. 221 E. Lexington.....South 8835-J
Lash, Frank, Res., 127 E. Washington.....Main 3727-J
Lash, H. W., Res., 2430 Cass.....Main 3946-J
Lassen, Henry M., Res. 1203 Park.....South 6477-W
Lassus, Aug. J., Res., 1807 E. Wayne.....Main 870
Laster, Geo., Res., 537 Holman.....Main 4287
Lathouse, C. O., Res., 618 Barr.....Main 710
Lathouse, C. O., Res., 1107 Crescent.....Main 1903-W
Latimore, Jos. H., Res., 911 Francis.....Main 4995-J
Latker, Joe, Res., 1228 Lafayette.....Main 4201-R
Latker, Lola, Res., 1812 Spy Run.....Main 4969-J
LaTourette, Chas. C., Res., 2009 Curdes....Main 5519-M

LaTourette, J. B., Res., Hinton Drive.....Main 4522-J
Latz, Geo., Res., Apt. 201, 431 E. Wayne...Main 5314
Latz, G. Irving, Res., 1238 W. Wayne.....Main 3131

Lau, see also Law.
Lau, Miss Mary, Res., 322 W. Washington..Main 1562
Lau, Thomas, Res., 402 W. Washington.....Main 1936
Laub, Gordon C., Res., 453 E. Pontiac.....South 8042-J
Laub, Henry, Res., 1915 Spy Run.....Main 477-M
Laubenstein, J. A., Res., 1345 Park.....South 7651-J
Laubscher, Albert, Res., 1717 S. Harrison...South 7847-J
Laudeman, E. Q., Res., 3932 S. Calhoun....South 6093

**LAUE, G. H.**
Willard Service Sta., 1808-10 S. Harrison.South 8456
Laue, G. H., Res., 1901 Harrison St.....South 7394-J
Lauer, see Lower.
Lauer, Amos, Res., 3413 Oliver.....South 9033-R
Lauer, Arthur J., Res., 4430 Tacoma.....South 9237-R

**LAUER AUTO CO.**
2109 S. Calhoun.....South 9988
Lauer, Clem C., Res., 1115 Cedar St.....Main 2397-W
Lauer, E. J., Res., 623 Taylor.....South 6467-M
Lauer, Elizabeth, Res., 317 E. Jefferson.....Main 882-W
Lauer, Mrs. Elizabeth, Res., 614 Poplar.....South 6887-J
Lauer, Frank H., Res., 2211 Lafayette.....South 7342-J
Lauer, Fred, Res., 1213 Erie.....Main 1994-R
Lauer, George, Contr., 1641 E. Wash.....Main 1739-J
Lauer, Gregory, Res., 1305 Maumee.....Main 1883-J
Lauer, Gregory A., Jr., Res., 1813 E. Wash..Main 1543-M
Lauer, Gustave, Res., 2507 Lafayette.....South 6284-J
Lauer, Harry J., Res., 1118 Tennessee.....Main 6099-M
Lauer, Henry, Res., 1326 Maumee.....Main 713-J
Lauer, Mrs. Henry, Res., 1015 Lafayette....Main 3342-W
Lauer, Henry C., Res., 2003 E. Wash.....Main 2444-R
Lauer, Henry P., Res., 1138 Hanna.....Main 1003-R
Lauer, Jerome H., Res., 3624 Piqua.....South 9855-W
Lauer, Jos. H., Res., 817 E. Jefferson St....Main 2041-J
Lauer, Joseph J., Res., 808 Eliza.....Main 3102-J
Lauer, Justin, Res., 708 E. Lewis.....Main 5453-M
Lauer, L. J., Res., 1026 Erie.....Main 5215-J
Lauer, Leo J., Res., 228 E. Branning.....South 7936-J
Lauer, Martha, Res., 2318 Warsaw.....South 7979-R
Lauer, Michael L., Res., 812 Coombs.....Main 1342-J
Lauer, N. J., Res., 1306 Hanna.....Main 4843-M
Lauer, Paul A., Res., 3310 S. Harrison.....South 9561
Lauer, Peter, Res., 2023 Maumee.....Main 1701-W
Lauer, Peter, Res., 435 Madison.....Main 3639-J
Laughlin, Frank, Res., 3524 S. Lafayette....South 7415-J
Laughlin, Mrs. Martin, Res., 2216 Gay.....South 7072-J
Laughlin, Maurice, Res., 222 Masterson.....South 7893-J
Laughlin, M. W., Res., 1001 Wilt St.....Main 4034-W
Laughrey, Hurley W., Res., 1921 Taylor.....Main 5705-R
Laumann, R. H., Res., 715 Third.....Main 3396-J
Laumann, Wilhelmina, Res., 717 Third St...Main 3396-W
Laurents, see also Lawrence and Lorenz.
Laurents & Hartshorn Packing Co.,Dwenger..Main 2371
Laurents & Hartshorn, Ship. Dept.,Dwenger..Main 2372
Laurents, Alex, Res., 1329 E. Wayne.....Main 1802
Lauterberg, Albert, Res., 1226 St. Mary's....Main 3958-R
Lauxe, Roman P., Res., 3511 S. Barr.....South 8854-M
Lavandowsky, Stanley, Res., 2011 Oliver....South 6735-W
Lavoide, J. E., Res., 1425 McCulloch St.....Main 2163-R
Law, see also Lau.
Law, Ernest, Res., 325 W. Leith.....South 6506-M
Law Library Room, Court House.....Main 1513
Law, Wm., Res., 1415 Cass St.....Main 1613-W
Lawhead, Chas., Res., 1909 Prince St.....South 7683-W
Lawhead, E. P., Res., 520 Masterson.....South 6393-J
Lawrence, see also Laurentz and Lorenz.
Lawrence, Jas. G., Res., 702 Archer.....Main 2425-J
Lawrence, L. A., Res., 1058 Delaware.....Main 3956
Lawson, Wm., & Co., Mdse.Brokers, 402 Noll..Main 3586
Lawson, Wm., Res., 925 Grace.....South 6337
Lawton Park, North Side.....Main 1207
Lawyers Mortgage Co.,310-11 First Nat'l Bk..Main 4536
Layer, Joe, Res., 1125 Ohio St.....Main 6383-M
Layman, see also Lehman.
Layman, Geo., Res., 1415 Hurd.....South 6267-W
Layman, J. A., Res., 3116 Holton Ct.....South 8984-R
Layton, Lyman C., Res., 1303 Winter.....Main 1210-M
Leach, Harry S., Res., 1138 Elmwood.....Main 4933-M
Leach, Myrtle, Res., 416 Brackenridge.....Main 3732-J
Leach, Thos. H., Res., 2516 Caroline.....South 6567-W
Leach, Wm., Res., 909 St. Mary's.....Main 6946-W
Leakey, Clarence E., Res., Forest Hill..Main 5478-M
Leakey, Mrs. J. M., Res., Vesey Ave.....South 7506-M
Leaman, see also Lehman and Layman.
Leaman, Earl R., Res., 3035 Bowser.....South 6784-J
Leaman, M. A., Res., 1217 High.....Main 5514-M
Leaming, Geo. A., Res., 1431 N. Calhoun....Main 1109-W
Learmonth, Robt., Res., 2323 Calhoun.....South 6697
Leas, W. H., Attorney, 211 Farmers Tr.....Main 3656
Leas, Wm. H., Res., 2005 Florida Dr.....Main 3400-M
Lease, J. B., Res., 731 Walnut.....South 6871-J
Leasure, M. E., Res., 1835 California.....Main 1862-W
Leatherman, Bertha, Res., 607 Third St....Main 6169-J
Leatherman, Harry K., Res., 1212 Third....Main 1192-M
Leavell, James C., Res., 632 Third.....Main 1827-J
Leavell, Oren H., Res., 2405 Brooklyn.....South 6537-J
Leazier, G. E., Res., 1415 W. Third.....Main 915-R

**MAIN 419** 110 to 114 E. BERRY **DESSAUER BROS.** THE STORE FOR EVERYBODY

# RODENBECK CO., UNDERTAKERS

1331 MAUMEE AVE. MAIN 3038


Leazier, Mrs. Lena, Res., 2028½ Fairfield....South 9041
Lebamoff Bros., Grocery, 1430 Hanna.....Main 3215
Lebensburger, L. M., Res., 2713 Fairfield....South 6377
Lebrecht, Ed, Res., 4030 S. Calhoun.....South 8155-R
Lechleitner, Frank, Soft Drinks,
2534 New Haven.....Main 2040- J
Lechler, Frank, Res., 513 E. Leith.....South 9888-W
Lechler, James A., Res., 1319 W. Wildwood..South 8278-M
Lechner, Mrs. J. A., Res., 1647 High.....Main 2616-R
Lecoque, Mrs. J. B., Res., 444 Bass St.....South 8192- J
Ledford, James G., Res., 2930 Euclid.....South 7513-M
Lee, Arnold A., Jr., Res., 223 E. Williams....South 6679-W
Lee, Bert, Res., 1115 High.....Main 6796-W
Lee, Chas., Res., 3025 Bowser Ave.....South 9539-R
Lee, Chas. A., Res., 1109 E. Wayne.....Main 4316-R
Lee, Cloyd, Res., 530 Geraldine.....Main 6899-R
Lee, Mrs. Emma, Res., 1621 E. Washington..Main 5818-R
Lee, Mrs. Emma W. E., Res., 112 W. Main..Main 2825
Lee, G. E., Res., 1027 E. Pontiac.....South 9216- J
Lee, Guy E., Res., 427 Huffman.....Main 2024-R
Lee, Henry, Res., Piqua Rd.....Suburban 6520
Lee, James W., Res., 605 Madison.....Main 4093-W
Lee, John S., Res., 1844 Broadway.....Main 6183-W
Lee, R. E., Res., 1306 S. Calhoun.....Main 2858-R
Lee, R. S., Res., 1013 Sophlet.....Main 6322- J
Lee, Samuel S., Res., 1002 St. Mary's....Main 3305-M
Lee, Virgil C., Res., 2219 S. Barr.....South 9524
Lee, Walter, Res., 1310 Greene St.....South 9753- J
Lee, Wm. E., Res., 3802 Piqua Ave.....South 7535-R
Leedy, N. O., Res., 1150 Nuttman.....South 7387-R
Leedy & O'Keeffe, Ins., 1110 First Nat'l Bk..Main 2526
Leedy, Wm. M., Res., 1009 Edgewater.....Main 1912
Leeper, Harry M., Grocery, 1936 Spring....Main 5202
Leeser, Pauline, Res., 1837 Broadway.....Main 6633- J
Leeth, O. R., Res., 512 W. Washington.....Main 2513-M
Leeuw, Andrew, Res., 2217 New Haven.....Main 2513-M
Leeuw, John W., Res., 1212 Summit.....Main 3769-M
LeFever, E. L., Res., 1421 Fletcher.....Main 2605-M
LeFevere, Chas. A., Res., 321 Dawson.....South 8443- J
LeFevre, Fred D., Res., 1052 Delaware....Main 199-M
Leffler, A. L., Res., 1231 Barthold.....Main 3327-W
Legal Loan Co., 736 Calhoun.....Main 1773
Leger, M., Res., 445 E. Taber.....South 6569- J
Legget, see also Liggett.
LeGras, Clarence J., Res., 606 Hendricks....Main 2258-R
LeGras, E. J., Res., 1206 Spy Run.....Main 6997-M
Lehman, see also Leamon and Layman.
Lehman, A. A., Res., 3027 Piqua.....South 8452-M
Lehman, A. C., Res., 1002 Madison.....Main 4305- J
Lehman, A. J., Res., Apt. 22 White Apts....Main 4094-M
Lehman Book & Stationery Co., 128 E. Berry Main 208

**LEHMAN'S CLOTHING HOUSE**

808-10 Calhoun.....Main 617
Lehman, Charles, Res., 532 E. Creighton....South 7639- J
Lehman, C. A., Res., 2613 Oliver St.....South 9579-R
Lehman, E. D., Res., 4115 Indiana.....South 9234-W
Lehman, Eugenia H., Res., 919 Webster.....Main 2818-W
Lehman, Mrs. Frank, Res., 1902 Weisser Pk South 8570-M
Lehman, G. L., Res., 3026 Calhoun.....South 6714
Lehman, H. M., Jewelry Store, 623 Calhoun Main 5666
Lehman, Harvey M., Res., 1004 Burgess....Main 3600-M
Lehman, Isidor, Res., 720 W. Wayne.....Main 997
Lehman, J., Res., 1620 E. Lewis.....Main 2751- J
Lehman, John, Res., State Rd.....Rural 15-R
Lehman, J. W., Res., State Rd.....Rural 17- J
Lehman, Julius, Res., 1829 Hanna.....South 7149-W
Lehman, L. F., Res., 3104 Fairfield.....South 8831- J
Lehman, Norman W., Res., 3321 DuBois...Main 3229-M
Lehman, P. J., Res., 2118 Drexel Blvd.....South 8683-W
Lehman, Rufus, Res., 4028 Buell Dr.....South 9409-M
Lehman, S. A., Res., 1616 E. Wayne.....Main 2181

**LEHMAN SHOE CO.**

Boots and Shoes, 928 Calhoun.....Main 957
Lehmann, John, Res., 617 Archer Ave.....Main 5231-M
Lehmann, Joseph, Res., 1422 Lillie St.....Main 1639-M
Lehmberg, Rev. Christ, 1214 W. Wildwood..South 8759-M
Lehnke, Cleo, Res., 1308 E. Washington....Main 3881-M
Lehneke, C. A., Res., 1240 Oakdale.....South 6866-R
Lehner, Lawrence, Res., 1016 Third St.....Main 3938- J
Lehner, Theodore, Res., 1335 Erie.....Main 2960-R
Lehnert & Geller, Groc., 1027 Taylor.....Main 6520
Lehr, C., Res., 925 Lafayette.....Main 2265-R
Lehrman, H., Res., 2305 Euclid.....South 6754-W
Lehrman, Oscar F., Res., 1208 High.....Main 3730-W
Leibrook, A. L., Res., 130 W. Wayne.....Main 1443-R
Leichner, Edna, Res., 2018 Broadway.....Main 6515-M
Leichner, Geo., Res., 347 Randolph St.....Main 5534
Leichner, William, Res., 4120 South Wayne South 7854-W
Leicht, Jacob, Res., 635 Knitters Ave.....Main 3767-R
Leidolf, Conrad, Clinton.....Main 2087
Leidolf, Conrad, Res., 1319 E. Wayne.....Main 2298
Leidolf, F. W., Res., 1215 Taylor.....Main 6352- J
Leidolf, Mrs. Henry, Res., 2015 E. Wash....Main 3372-M
Leidolf, Roland A., Res., 526 Madison.....Main 3795-R
Leighner, E. R., Res., 1035 Lake Ave.....Main 5940-R
Leighner, H. O., Res., 1118 Columbia.....Main 1415-M
Leighner, Wm. F., Res., 1001 Lake.....Main 2396- J
Leightner, Rev. B. F., Res., 543 Kinsmoor...South 9114-W
Leighty, Forrest D., Res., 1615 Sherman....Main 3101-W

Leikauf, see also Leykauf.
Leikauf, Edna, Res., 1103 Erie.....Main 3152- J
Leikauf, John, Res., 1312 Marion.....Main 596
Leininger, see also Lininger.
Leininger, Adolph P., Res., 501 E. Leith....South 7053-W
Leininger, G. E., Res., 2319 Florida Dr.....Main 2809- J
Leininger, John F., Res., 457 E. Leith.....South 9915- J
Leininger, Martin E., Dentist, 3 Lyric Bldg..Main 3104
Leininger, Martin E., Res., 2419 Weisser Pk South 7079-W
Leininger, Stephen F., Res., 3613 S. Monroe..South 9340-R
Leininger, W. H., Res., 2421 Florida.....Main 2354-M
Leinker, see also Linker.
Leinker, C. F., Res., 447 Nussbaum.....Main 4925- J
Leinker, Clara, Res., 1219 Marion.....Main 5279-M
Leinker, Fred, Res., 1608 Andrews.....Main 1073-W
Leipold, Otto C., Res., 813 Edgewater.....Main 2923- J
Leips, E. C., Res., 2526 Hoagland Ave.....South 6644-R
Leis, Paul, Res., 621 W. Washington.....Main 1552-M
Leisher, C. A., M. D., 2711 Hoagland.....South 8916
Leishman's Quality Bakery, 1807 John.....South 7225
Leist, Cecilia L., Res., 2833 S. Barr.....South 7712- J
Leitch, Daniel V., 324 Edna.....Main 3238-W
Leiter, George, Res., 1218 Huron.....Main 4527-M
Leitz, Anna M., Res., 2625 Fox.....South 8030-M
Leive, John W., Res., 1204 Maple Ave.....South 7464-R
Leland Delicatessen & Home Bake Shop,
2732 Calhoun.....South 9312
Leland, Samuel, Jr., Res., 604 W. Wash.....Main 3683-M
Leland, S. J., Res., 1403½ E. Lewis.....Main 1235- J
Lelja, Ed., Res., 3515 S. Barr.....South 8854- J
LeMay, Mrs. Amelia, Res., 1731 Fourth.....Main 5290-M
Lemay, David, Res., 1724 Fourth.....Main 5573-M
LeMay, Floyd D., Res., 1721 Fourth.....Main 5290- J
Le May, Harry C., Res., 1709 Sinclair.....Main 4510-R
LeMay, Harry, Res., 1002 Ellen.....Main 5273-W
Lembke, see also Lampke.
Lembke, Rev. A. R., Res., 1014 E. Pontiac..South 7916
Leming, F. R., Res., 1017 Pasadena.....South 9929-M
Lemke, Henry F., Res., 1747 Lindley.....Main 6573-M
Lemler, Clarence S., Res., 1426 E. Lewis...Main 3371-R
Lemmel, Roy, Res., 815 Delaware.....Main 2792-M
Lemmon, Thos., Res., 2706 Florida Dr.....Main 4216- J
Lemper, J. H., Res., 2515 Smith St.....South 8060-R
Leneman, John, Res., Shady Brook Dr.....Rural 139-R
Lenfesty, Solon W., Res., 2125 Gay.....South 6894- J
Lenk, see also Link.
Lenk, John, Res., 1149 Grant Ave.....Main 5344

**LENNART & ORTLIEB**

Real Estate & Insurance, 302 Noll Blk....Main 1310
Lennart, E. J., Res., 1113 Lake.....Main 4505-M
Lennart, J. P., Res., 922 E. Jefferson.....Main 1816
Lennart, William, Res., 340 W. DeWald....South 6623
Lennon, Edw. J., Jr., Lawyer, 209 Standard..Main 764
Lennon, E. J., Res., 121 E. Pontiac.....South 6897
Lent, C. W., Res., 3701 Weisser Park.....South 6665- J
Lentz, A. G., Res., 603 Nuttman.....South 7878-R
Lentz, Chas., Res., 1015 Wildwood.....South 9253
Lenz, A. W., Res., 335 Brackenridge.....Main 1103- J
Lenz Bros. Bottling Works, 1901 Smith...South 6511
Lenz, Charles, Res., 2317 Smith.....South 6971
Lenz, Chas. J., Res., 1433 Broadway.....Main 1383-M
Lenz, Fred, Res., 1312 Hanna.....Main 2282-R
Lenz, Fred, Jr., Res., 118 Wallace.....South 6313-W
Lenz, H. O., Res., 1830 Hale Ave.....Main 4110-R
Lenz, Otto H., Res., 3408 Indiana.....South 7493-R
Lenz, William, Res., 1618 Andrew.....Main 6486-M
Leonard, Anna, Res., 1901 W. Main.....Main 3508- J
Leonard, Edward, Res., 4118 Buell Dr.....South 9418- J
Leonard, Elmer, Res., 1149 Grant Ave.....Main 5344
Leonard, Elmer, Res., 616 W. Berry.....Main 692
Leonard, Geo. H., Atty., 213 Carroll Bldg....Main 218
Leonard, Geo. H., Res., 1709 California.....Main 582- J
Leonard, H., Res., 1412½ Hanna St.....Main 2405-M
Leonard, Dr. R. C., X-Ray Lab.,
250 Central Bldg.....Main 3861
Leonard, Ralph Olds, Dentist, 2615 S. Cal...South 9319
Leonard, Dr. Ralph Olds, Res., 3004 Shawnee..South 9992
Leonard, Rose & Zollars, Lawyers, 5th floor Standard Bldg. } Main 620 Main 625
Leonard, Roy, Res., 714 Wilt.....Main 2539-M
Leonard, Vincent W., Res., 3315 Taylor.....Main 5117-M
Leonard, Wm. A., Res., 632½ W. Main.....Main 5733-R
Leonard, W. E., Res., 2717 Euclid.....South 7440-R
Leonard, W. M., D.D.S., 1001 Broadway....Main 3531
Leonard, W. M., D.D.S., Res., 1325 W. Wayne Main 1946
Lepper, Albert, Grocery, Wallen Rd.....Rural 56-W
Lepper, Mrs. Anna, Matron Anthony Wayne
Hospital, 815 W. Creighton.....South 8948
Lepper, Arthur G., Res., 302 E. Wildwood...South 8767-R
Lepper, Aug. G., Res., 1322 Anthony.....Main 1980-R
Lepper, Carl J., Res., 2514 Florida Dr.....Main 2404-R
Lepper, Charles H., Res., 1009 Erie.....Main 2335-M
Lepper, Chas. O., Druggist, 230 W. Jeff.....Main 1867
Lepper, E. B., Res., 2520 Miner.....South 6712-M
Lepper, Fanny V., Res., 1922 Maumee.....Main 1780-R
Lepper, Fred H., Res., 834 Eliza St.....Main 7062-R
Lepper, Frederick, Res., 1403 E. Wayne.....Main 3804- J
Lepper, Fred L., Res., 3731 Piqua.....South 8267- J


# CITY LIGHT AND POWER

308 E. BERRY STREET PHONE Main 57

MAIN 3072
133 West Washington
PARAMOUNT
DRY CLEANERS
ESTABLISHED 1909

Lepper, F. C., Res., Wayne Trace.....Suburban 6723
Lepper, H. C., Res., 1342 Home Ave.....South 7964-R
Lepper, H. F., Res., 806 Hugh St.....Main 6087-M
Lepper, Henry W., Res., 817 E. Wayne.....Main 3490
Lepper & Keller, Better Home Builders & Real Est., 809 Tri-State Bldg.....Main 4405
Lepper, Louis H., Res., 1325 Lillie.....Main 4139-W
Lepper, O., Res., 1207 Crescent.....Main 2389-J
Lepper, P. G., Res., 1315 Francis.....Main 3340-M
Lepper, William, Res., 1402 Francis.....Main 3012-W
Lerch, C. A., Res., 1421 Kitch Ave.....Main 3892-R
Lerch, W. M., Res., 1015 E. Wayne.....Main 1342-R
Leschinsky, H., Second-Hand Furniture, 1834-36 Hanna St.....South 9402
Leschinsky, Harry, Res., 1843 Hanna.....South 7153-M
Lesh, Albert E., Res., 2726 Chestnut.....Main 4977-W
Lesh, Leonard A., Res., 807 W. Jefferson....Main 5152-W
Leslie, C. E., Res., 317 Third St.....Main 3515-M
Leslie, C. O., Grocery, 2735 State Blvd.....Main 590
Lester, Alfred, Res., 806 E. Wayne.....Main 6289-M
Lester, Carl, Res., 1431 Wall St.....Main 4032-M
Leto, Sam, Res., 1007 Madison.....Main 2400-R
Lett, C. C., Res., 1820 Hanna.....South 6004-W
Letter Shop, Multig., 535-37 Standard Bldg..Main 79
Letz, Nick S., Res., 2210 Smith St.....South 9131-J
Leuenberger, Chas. F., Res., 1612 Crescent...Main 2467-J
Leuschner, Mrs. H., Res., 1018 Home.....South 7392-W
Levack, John L., Res., Brooklyn Ave.....South 8707-R
Levan, D. Stanley, Res., 2721 S. Anthony...South 8231
Levenberg, Lawrence F., Res., 621 Sturgis..Main 2365-J
Levenberger, Elizabeth, Res., 225 E. Creigh South 6667
Leverenz, Prof. Ernest C., 1229 Fletcher....Main 2549-M
Levering, Henry S., Lawyer, 301-4 Farmers Trust.....Main 5525
Leverton, Alvin P., Res., 731 Runnion.....Main 3155-J
Levin, Barney, Res., 1925 Spy Run.....Main 5203-J
Levin, H., Res., 710 Florence.....Main 6144-R
Levin, H. H., Res., 3212 Indiana.....South 9369
Levine, Elsi, Res., 1007 Madison St.....Main 2704-W
Le Von, S. P., Res., 427 Archer.....Main 4339-M
Levy, Abe, Res., 524 E. Wayne.....Main 1720-W
Levy, Ben, Res., 2914 Thompson.....South 3705
Levy Bros., Clothing, 824 Barr.....Main 3859
Lew, Geo. F., Sheet Metal Contr., 3405 Piqua South 6553
Lew, Wm. G., Res., 306 E. Williams.....South 7393-M
Lewellen, Anna, Res., 3514 Reynolds.....Main 5518-J
Lewis, A. Ruth, Res., 1515 S. Calhoun.....Main 6575
Lewis, Bertha, Res., 3727 Piqua.....South 7184-R
Lewis, Bertram G., Res., 2107 Thompson.....Main 6424-R
Lewis, Chas. E., Res., 2215 Charlotte.....Main 7165-R
Lewis, Curtis R., Res., 2403 Chestnut.....Main 2767-R
Lewis, David, Res., 1210 Wilt.....Main 2009-R
Lewis, Decker, Off., 620 Tri-State Bldg.....Main 5972-R
Lewis, Decker, Res., 2617 Lafayette.....South 6567-J
Lewis, Edw. R., 1215 Nevada.....Main 3707-M
Lewis, Eva, Res., 624 Clinton.....Main 3036
Lewis, E. J., Res., 3114 Plaza Drive.....South 9686-W
Lewis, E. W., Res., 2810 Indiana.....South 8694-M
Lewis, F. E., Res., 2802 Abbott.....South 7283-W
Lewis, Fred L., Res., 2105 Oakley.....South 8451-J
Lewis, J. D., Drugs, 2156 Fairfield.....South 6862
Lewis, J. D., Res., 1109 Fairfield.....Main 5928
Lewis, J. S., Res., 114 Fourth.....Main 1261-W
Lewis, John W., Res., 1318 High.....Main 5076
Lewis, Mary, Res., 638 Riverside.....Main 2319-W
Lewis, Mrs. Mary A., Res., 818 Harrison....Main 2319
Lewis, Richard L., Res., 3702 S. Harrison...South 9465-M
Lewis, Roy, Res., 717 Broadway.....Main 2016
Lewis, S. M., Res., 1018 Packard.....South 7523-M
Lewton, L. W., Res., 2127 Reidmiller.....Main 6524-R
Ley, Clement, Res., 2650 N. Wells.....Main 4709-R
Ley, Mary Helen, Res., 409 E. Berry.....Main 6506-M
Ley, Oliver, Res., 1320 E. Pontiac.....South 6969-R
Ley, R. H., Soft Drinks, 1153 Lafayette....Main 5871
Leykauf, see also Liekauf.
Leykauf, Henry N., Plumber, 1325 Union...Main 1767
Leykauf, John N., Res., 945 W. DeWald....South 6113-W
Leykauf, Otto, Res., 1304 Union St.....Main 2839-J

**LIABILITY REPAIR CO.**
Welders, 128 E. Columbia.....Main 4732

Libbing, G. W., Electrical Contractor, 437 Fairmount.....Main 4063

Libbing, L. J., & Co., Inc., Tools & Electrical Goods, 205 E. Main.....Main 920
Libbing, L. J., Res., 2223 California Ave.....Main 1718-R
Liberty Cooperage & Lbr. Co., 1109 First Nat'l Bank.....Main 3159
Liberty Pool Room, 230 W. Main.....Main 5123
Liberty Yeast Corp., 2126 Wells.....Main 881
Library Bureau, 711 First Nat'l Bank.....Main 2810
Liburd, Benjamin, Res., 906 Eliza.....Main 2131-M
Liby, Leonard L., Res., 4025 Newport.....Main 6442-M
Liby, Raymond L., Res., 823 McDougal.....Main 3167-R
Lichtsinn, Christ, Res., 1111 Liberty.....Main 2983-R
Lichtsinn, Frieda, Res., 1206 E. Wash.....Main 3001-J
Lichtsinn, Henri, Res., 2035 E. Wash.....Main 6121-W
Lickey, Wm. C., Res., 1230 Fletcher.....Main 3982-M
Liddy, Edward, Res., 349 Baker.....Main 2541-W
Liebenguth, Joe, Res., 908 Cass.....Main 3631
Lieberenz, Fred, Res., 121 W. Woodland....South 6558-M
Lieberum, E., Res., 661 High St.....Main 4413-R
Liebig, Miss G. E., Res., 2521 Warsaw.....South 7468-J
Liebig, Joe H., Auto Repair Shop, 630 W. Washington.....Main 3004
Liebman, E. F., Res., 344 W. Wayne.....Main 1476-J
Liechty, M. E., Res., 1535 Swinney Ave.....Main 6272-W
Liechty, Wm., Res., 1324 Fletcher.....Main 968-M
Lieske, Leo, & Co., Beverage, 209 W. Superior.....Main 3996
Liggett, see also Legget.
Liggett, Mrs. Alice, Res., 524 Wagner.....Main 3246-J
Liggett, James A., Res., 1207 Orchard.....Main 5342
Liggett, James M., Res., Lyric Theatre.....Main 3972
Liggett, Joseph H., Res., 819 Archer.....Main 2468-J
Liggett, J. W., Res., 2721 West Drive.....Main 4687
Liggett, P. C., Res., 2326 Florida Dr.....Main 6709-J
Liggett, R. A., Res., 1307 Wells.....Main 1480

**★LIGHT COMPANY**
Utility Bldg.....Main 298, Main 300, Main 683

Light, Eugene S., Res., 1207 Elm.....Main 5158-R
Light, Ralph, Res., 826 Nelson.....Main 369-M
Light, Dr. R. E., Dentist, 402 First Nat'l Bank Bldg.....Main 537
Light, Dr. R. E., Res., 935 Nuttman.....South 8473-J
Light, Wm. J., Res., 404 Perry.....Main 437-R
Lightcap, Fred, Res., 132 W. Washington...Main 1205-R
Lightfoot, Ruby, Res., 2327 S. Anthony.....South 7267-R
Lighthill, Albert, Res., 2905 S. Anthony....South 9599-J
Likens, Roscoe Cecil, Res., 2141 Miner.....South 8061-J
Likens, S. A., Res., 1017 Phillips.....South 7605-W
Likins, Alice F., Res., 541 Kinnaird.....South 7602-W
Likley, Geo. B., Res., 664 W. Third.....Main 3847-M
Lill, Dr. Jos. C., Office, 706 E. Pontiac.....South 9800
Lill, Dr. Jos. C., Res., 3204 Hanna.....South 8116
Lilly, J. S., Res., 603 E. Wayne.....Main 3496-M
Limbach, Herm, Res., 1118 Park.....South 7035-W
Limbert, Charies, Res., 1236 E. Lewis.....Main 2995-R
Limecooly Bros., Grocery, 2702 Calhoun....South 6304
Limecooly, L. F., Grocery, 2725 Broadway...South 6756
Limecooly, L. F., Res., 2722 S. Calhoun...South 8021-R
Limecooly, Mrs. Mary, Res., 2012 Hanna...South 6462-R
Limecooly, W. J., Res., 204 E. Williams....South 8787
Lincoln Club, 427 Standard.....Main 4817
Lincoln Coal Co., Coombs and Cochran.....Main 5694
Lincoln Dale Filling Sta., Lincoln Hy.....Rural 84-M
Lincoln Highway Garage, 235 Pearl.....Main 4084
Lincoln Highway Tire Shop, 135 W. Columbia, cor. Harrison.....Main 4375
Lincoln Hotel, 627 Harrison.....Main 3731
Lincoln Lamp Co., 706 W. Jefferson.....Main 6985
★Lincoln National Bank, Main 146, Court St.....Main 4730

**★LINCOLN NATIONAL LIFE INS. CO.** Main 5400, Main 6580
Lincoln Life Bldg., Harrison St.....
Private Branch Exchange connects with all departments during office hours. Remainder of time call as follows:
City Agency.....Main 5400
Mr. A. L. Dern.....Main 5400
Building Superintendent.....Main 5401
Purchasing Agent.....Main 5401
Cashier.....Main 5402
Mr. W. R. Wright.....Main 5402
Investment Department.....Main 5403
New Business Department.....Main 5403
Miss Mollie Shreve.....Main 5404
Mr. A. F. Hall.....Main 6580
Directors Room.....Main 6580
Boiler Room.....Main 6547
Bowling Alley.....Main 6284

Lincoln National Life Ins. Co. Boiler Room, Lincoln Life Bldg.....Main 6547
Lincoln National Life Ins. Co. Bowling Alley, Lincoln Life Bldg.....Main 6284
Lincoln Oil Co., Oils, 2103 E. Wayne.....Main 6200
Lincoln Oil Co., Filling Sta., 2504 Calhoun..South 8838
Lincoln Oil Filling Sta., 1333 W. Main, Cor. Mechanic.....Main 5951
Lincoln Oil Filling Station, 725 Buchanan...South 9209
Lincoln Oil Service Station, 1319 Broadway..Main 1383-R
Lincoln Press, The, 909 Cass.....Main 5770
★Lincoln Trust Co., Clinton and Wayne.....Main 5041
★Lincoln Trust Co., Calhoun and Holman...Main 6300
Lindberg, J. L., Res., 2136 Smtih St.....South 6489-J
Linde Air Products Co., 414 E. Columbia....Main 1108
Lindell, G. E., Res., 608 W. Wildwood.....South 7484-R
Lindeman, Carl, Res., 1044 Schick.....Main 1857-W
Lindeman, G., Res., 823 E. Pontiac.....South 7461-R
Lindeman, Gustave F. C., Res., 1428 Summit Main 1175
Lindemann, Oscar A. H., Res., 1022 Erie....Main 2045-M
Lindemuth, C. B., Dentist, 828½ Calhoun...Main 4663
Lindemuth, C. Ross, Civil Engineer, 15 N. American Bldg.....Main 5246
Lindemuth, C. R., Res., Trier Rd.....Rural 34-W
Lindemuth, Ed., Res., 422 Fairmount Pl....Main 1697-M

HAVE YOUR CAR WASHED WHILE SHOPPING
YELLOW CABS MAIN 26

**HOMEBUILDERS SUPPLY CO.** Lumber--Millwork Building Material SOUTH 8782 1436 MICH. AVE.

Lindemuth, Geo. W., Res., 525 Wildwood....South 7693
Lindemuth, Dr. Maurice, Dentist, 2015 Broadway.....Main 6468
Lindon, G. W., Res., 819 Hugh.....Main 3007-M
Lindenberg, Carl C., Res., 1906 Riedmiller...Main 5488-W
Lindenberg, C. W., Res., 1025 Stophlet.....Main 6322-R
Lindenberg, Ed. C., Res., 1701 Illinois St.....Main 3753-R
Lindenberg, Fred C., Res., 1142 Hugh.....Main 6137-R
Lindenberg, H. C., Res., 1321 Lynn.....Main 4052-W
Lindenberg, Jno. F., 1407 Swinney Pk. Pl....Main 1430-R
Lindenberg, O. H., Res., 217 Daiman.....South 6988- J
Lindenberg, W. F., Res., 1204 Swinney.....Main 4023- J
Lindenman, Anthony, Res., 2602 Bowser.....South 6015-M
Lindenwood Cemetery, 2320 W. Main.....Main 1058
Linder, Mrs. S. F., Res., 2403 Smith St.....South 8401-R
Lindermann, O. E., Res., 666 Huffman.....Main 3820-W
Lindhorst, Mrs. Bertha, Res., 823 Home....South 9459-R
Lindman, Edw. J., Res., 815 W. Wayne.....Main 574-M
Lindner, Andrew, Res., 659 Putnam.....Main 1442-M
Lindner, F. A., Res., 426 E. Pontiac.....South 7729- J
Lindner, Wm., Res., 1121 Taylor.....Main 6358-R
Lindquest, E., Res., 1202 Breck .....Main 6408-R
Lindsey, Jas. P., Res., 1017 Eliza St.....Main 6087- J
Lindsley, Lyman B., Res., 814 Lake.....Main 2629

Lines, C. H., Retail Salesroom, 211 W. Wayne.....Main 674

Lines, C. H., Salesroom and Service, 432-34 W. Main.....Main 734
Lines, C. H., Res., 2415 Forest Park.....Main 2404- J
Linhardt, Ernest, Res., 2425 Thompson.....South 8760-W
Linhart, Earl G., Res., 608 Geraldine.....Main 5522-W
Linhart, Mrs. Minnie A., Res., 435 E. Berry..Main 5521-M
Liniger, Harvard L., Res., 1207 Lake Ave...Main 1903-M
Lininger, see also Leininger.
Lininger, Ray, Res., Packard Ave.....South 8603-W

Link, see also Lenk.
Link, Al J., Res., 1215 McClellan.....Main 5870-M
Link, Mrs. Fred, Res., 710 Greeley.....Main 3353
Link, Garrett H., Res., 1704 California.....Main 3754-R
Link, Gertrude, Res., 611 Ewing.....Main 4897-M
Link, Henry J., Res., 708 E. Jefferson.....Main 2366-W
Link, J. C., Res., 2725 East Drive.....Main 4428
Link, John P., Res., 730 Greeley St.....Main 4570-M
Link, L. Heeley, Res., 151 E. Wildwood.....South 9142
Link, Wm. H., Res., 2426 St. Mary's.....Main 4898-W
Linker, see also Leinker.
Linker, Fred, Res., Moeller Rd.....Suburban 7611
Linker, H. E., Res., Adams Center Rd.....Rural 137- J
Linker, John V., Res., 2105 St. Joe.....Main 2135- J
Linker, Louis A., Res., 3122 S. Hanna.....South 7369-M
Linker, Louis W., Res., 1106 Grant.....Main 3845- J
Linkhart, Claude, Res., 2823 Bowser.....South 7367-W
Linn, see also Lynn.
Linn, Chester C., Res., 2636 Fox.....South 6838-W
Linn, O. W., Res., 4026 S. Calhoun.....South 9452-R
Linnaberry, Andy S., 117 E. Suttenfield.....South 7132- J
Linnemann, B., Res., 1612 Andrew.....Main 6622-W
Linnemeier, A. H., Res., 1033 Schorr Ave...Main 6778-M
Linnemeier, D., Res., Maysville Rd.....Main 3035- J
Linnemeier, Mrs. M., Res., 1228 Francis....Main 1769- J
Linnemeyer, Chas. W., Res., 2326 John.....South 6550-M
Linnemeyer, Herman, Res., 1223 Anthony...Main 3791-M
Linnemeyer, Wm., Res., 1221 Scott.....South 8725-M
Linninger, H. E., Res., 3733 Piqua.....South 7535-M
Linsky, John J., Res., 2437 Smith.....South 8026- J
Linsky, T., Res., 2502 Lillie.....South 6444-W
Linton, Alfred C., Res., 1303 Union.....Main 5827- J
Linton, Louis, Res., Lexington Rd.....Rural 121- J
Linville, J. B., Res., 712 Lawton.....Main 669- J
Lipes, A. T., Res., 902 W. DeWald.....South 6416
Lipes, C. J., Res., 2602 Hoagland.....South 7241- J
Lipkey, Jess W., Res., 815 Thieme Dr.....Main 3338
Lipp, Fred W., Res., 924 Lincoln Ave.....South 7390-R
Lipp, John E., Res., 1001 Home Ave.....South 7195-W
Lipsett, W. E., Res., 2415 Webster.....South 6437
Lissner, Adolph, Res., 409 Greenwood.....Main 2050-W
List, Frank M., Res., 3206 S. Webster.....South 7323-R
Litchfield, Evert C., Res., 2115 Lafayette....South 7791-W
Litot, Edw. L., Res., 308 W. Butler.....South 6622-W
Litot, Francis E., Res., 1312 W. Main.....Main 4436-R
Litot, P. J., Res., 516 Lavina.....Main 2781-M
Little Art Theatre, 1026 W. Berry.....Main 4971
Little, J. M., Res., 3134 S. Calhoun.....South 7859-W
Little, Richard, Res., 1416 Calhoun.....Main 2037-R
Little, Rev. Robert, Res., 733 W. Wayne....Main 2357
Littlefield, A. Wayne, Jeweler, 214 W. Berry Main 5590
Littlefield, A. Wayne, Res., 1423 N. Harrison..Main 4254-M
Littlefield, C. F., Res., 142 Esmond.....South 7709-R
Littlefield, H. H., Res., 1902 Spring St.....Main 5256-W
Littlefield, L. W., Res., 701 Greenlawn.....Main 4649-W
Littlejohn, C. H., Res., 1840 Gay St.....South 8184-W
Littlejohn, Jas. W., Res., 1329 Swinney.....Main 6143- J
Littlejohn, William, Res., 607 Poplar.....South 6948-R
Littlewood, Thos. W., Res., 502 E. Pontiac..South 6203-M
Livelsberger, Hallie G., 1012½ W. Wayne....Main 1329
Livers, E. V., Res., 849 Edgewater.....Main 2474
Lix, Daniel J., Res., 854 W. DeWald.....South 7244-W
Lloyd, see also Loyd.

Loar, Frank J., Res., 336 W. Leith.....South 8147-M
Loar, T. H., Res., 825 Madison.....Main 3291-M
Lobdell, Uriah, Res., 1730 Lafayette.....South 8054-M
Lochert, H., Res., 1411 St. Mary's.....Main 3011- J
Lochner, see also Loechner.
Lochner, Albert, Contr., 1901 Sherman St.....Main 4191
Lochner, Charles L., Res., Delgron.....Main 3739-M
Lochner, D. Marion, Res., 831 W. Wash....Main 3706-R
Lochner, Mrs. J. C., Res., 336 Packard.....South 7987-R
Lochner, Jay J., Res., 209 Fourth St.....Main 3617- J
Lochner, L. V., Res., 317 Daiman St.....South 7258-R
Lock, Warren F., Res., 1308 Winter.....Main 5241-R
Locke, Charles D., Res., 1421 Taylor St.....Main 5473-W
Locker, E. L., Res., 4514 Lafayette.....South 9869- J
Locker, W. H., Res., 4134 Arlington.....South 8986- J
Lockwood, W. H., Res., 605 Wildwood.....South 7344
Loechner, see also Lochner.
Loechner, Lewis, Res., 1410 Wells.....Main 4238- J
Loechner, Walter H., Res., 708 Greenlawn...Main 2875- J
Loesch, Geo. H., Res., Washington Rd.....Main 264
Loeschner, Gustave, Res., 121 E. Boerger...South 7936-W
Loeser, Hubert F., Res., 1336 W. Jefferson.....Main 6348
Loetz, Lester, Res., 2501 Sherman.....Main 5043-M
Loffi, Anne, Res., 1114 Ewing St.....Main 4198-M
Loffi, John, Res., 1637 Short St.....Main 4124- J
Logan, Mrs. Anne, Res., 536 Buchanan.....South 7199-W
Logan, John H., Res., 124 E. Pontiac.....South 7263- J
Logan, Leslie R., Res., 1713 Lindley.....Main 6574-R
Logan, T. J., Government Bldg.....Main 3028-M
Logan, W. H., Res., 411 Poplar.....South 8055-W
Logue, Frank, Res., 316 E. Williams.....South 7888-R
Logue, Hollis L., Res., 223 S. Seminole.....South 9586-R
Lohman, see also Luhman.
Lohman, John, Res., 2017 Smith St.....South 7208-W
Lohman, John F., Res., 2340 Oliver.....South 6620- J
Lohman, Joseph, Res., 336 W. Berry.....Main 237
Lohman, W. Maurice R., Off., 336 W. Berry Main 237
Lohman, Dr. Maurice R., Res., 604 Oakdale South 7417
If no answer, call.....Main 6015
Lohmann, Elmer B., Res., 2020 N. Anthony..Main 1752
Lohmeyer, Wm., Res., 2530 Winter.....South 7045- J
Lohr, August, Res., 1329 Home.....South 8598-R
Lohre, A., Res., 4222 S. Hanna.....South 8296- J
Lohrig, W., Res., 4225 Tacoma Ave.....South 9243-M
Loidi, Joseph, Res., 2924 Crescent.....Main 7064- J
Lombard, see also Lumbard.
Lombard, Jos. L., Res., 2532 S. Anthony....South 7438-M
Lombard, T. F., Res., 1331 E. Creighton....South 6627-W
Lommatzsch, Emma, Res., 530 Buchanan....South 7199-R
Lomonica, Toney, Res., 1105 Glasgow.....Main 1557- J
Lomont, see also Lamont.

**★LOMONT & CO.**
Wholesale Auto Acc., 120-22 W. Jeff.....Main 667
Lomont, C. J., Res., 1035 Westminster Pla....Main 3660
Lomont, Clarence F., Res., 1019 Nelson.....Main 1330-M
Lomont, Clarence R., Res., 3104 Hanna.....South 7543-W
Lomont, Ernest A., Res., 502½ E. Jefferson..Main 3639-M
Lomont, Francis A., Res., 815 W. Main.....Main 3300-R
Lomont, Harry, Furniture Repairing, 645 Greenlawn.....Main 5995

**LOMONT REALTY CO.**
711 Court St.....Main 2120
London, M., Res., 505 E. Washington.....Main 981- J
Lone Oak Club, Pettit Grove Rd.....Rural 31-R
Lonergan, Harry, Res., 815 Hugh.....Main 3981- J
Lonergan, J. B. C., Res., 1606 Crescent...Main 582-R
Loney, E. John, Res., 209 Brackenridge....Main 1389
Loney, James B., Res., 1718 Vermont Ave...Main 4424- J

**LONEY, J. W.**
Gilt Edge Furnaces, 2132 Fairfield.....South 7590
Loney, J. W., Res., 718 W. Creighton.....South 7590
Long, A. B., Res., 443 Boitz.....South 7713-M
Long, A. E., Res., 417 E. Pontiac.....South 7585-R
Long, Chas. W., Res., 501 Archer Ave.....Main 3094-W
Long, Cletice, Res., 1902½ S. Calhoun.....South 7394-R
Long, Daniel, Res., 2021 Taylor.....Main 5360-R
Long, D. F., Res., 1021 DeGroff St.....Main 6411- J
Long Distance Tire Co., 2201 Alabama.....Main 2826-W
Long, Eugene, Res., 220 E. Lexington.....South 9286-R
Long, Frances, Res., 2728 Fox Ave.....South 6838-M
Long, F. A., Res., 3026 Piaza Dr.....South 9189-W
Long, Frank E., Res., 1418 E. Creighton....South 7691-R
Long, F. J., Res., 616 Second.....Main 6169-R
Long, Geo. A., Res., 723 W. Superior.....Main 1418-R
Long, Gust, Res., 2004 Franklin.....Main 5073- J
Long, H. M., Res., 330 Baker.....Main 2048- J
Long, Hubert, Res., 1006 E. Jefferson.....Main 2470-W
Long, J. F., Res., 1430 Lillie.....Main 4712-R
Long, Jacob Z., Res., 1808 E. Wayne.....Main 4165-M
Long, John, Res., 818 W. DeWald.....South 7284- J
Long, John, Res., St. Joe Rd.....Rural 31-M
Long, Mrs. Kitty, Res., 920 Col. Ave.....Main 3243-W
Long, Leo M., Res., 1532 Richardson.....Main 5819-R
Long's Novelty House, 1608 Calhoun.....South 7819
Long, N. S., Res., 711 Lawton Place.....Main 2510-M
Long, Paul M., Res., Maysville Rd.....Main 5572-M
Long, Ruth, Res., 308 W. Lewis.....Main 3894-R
Long, Wm., Res., 336 W. Creighton.....South 6648-M

ALL TELEPHONE NUMBERS IN FORT WAYNE WILL BE CHANGED WHEN THE AUTOMATIC SYSTEM IS INSTALLED

**Consumers Ice Co.** Clean, Courteous Men Deliver Pure Ice **Main 594**

Long, Wm. A., Jr., Filling Sta., 1112 Buchanan.....
Long, W. L., Res., 243 Douglas.....Main 3323- J
Longardner, Geo., Res., 1602 Richardson....Main 5045-R
Longerbone, H. C., Res., 1430 W. Wildw'd..South 7399-R
Longfellow, E. W., Res., 1109 Packard.....South 9412- J
Longheid, E. J., Contections, 136 E. Wayne..Main 3615
Longheid, E. J., Res., 2406 Florida Dr.....Main 6891
Longheid, W. J., Res., 224 E. Wayne.....Main 2262
Longsworth, Elmer, Heavy Trucking, 1526 Eckart.....South 8113-M
Longsworth, F. L., Res., 1621 Wells.....Main 1288- J
Longsworth, G. A., Res., 2821 Smith St.....South 8104-W
Longsworth, G. W., Real Est. and Ins., 403 Bass Blk.....Main 3232
Longsworth, Geo. W., Res., 823 Webster....Main 3218-M
Longsworth, S. N., Res., 3217 Webster.....South 7932
Lonzo, Mrs. C. J., Res., 1214 Broadway.....Main 2697-W
Lonzo, Joe, Res., 351 W. Woodland.....South 6896-W
Loomis, Herbert M., Res., 2104 Florida Dr...Main 5322
Loos, Mrs. Elizabeth, Res., 111 E. Pontiac..South 8054-M
★Loos Grocery Co., 2122 Calhoun.....South 9000
Loos, Joe, Jr., Res., 124 W. DeWald.....South 6659-R
Loos, John, Res., 2723 Calhoun.....South 7263-M
Loos, Jos. A., Res., 122 W. DeWald.....South 7855-R
Loos, U. J., Groc. & Market, 2135 Lafay....South 6125
Loos, U. J., Res., 2135½ Lafayette.....South 6125
Loose, H. M., Res., 1907 Broadway.....Main 6564-M
Lopshire, Austin H., Res., 2409 Terrace Rd..Main 1882-R

**★LOPSHIRE-BERRY CO.**
Realtors, 328-29 Utility Bldg.....Main 6025
Lopshire, Chas. A., Res., Hayden Rd....Suburban 6232
Lopshire, C. S., Res., 1511 Spring.....Main 3499-R
Lopshire, Clarence J., Res., 1215 Pemberton..Main 7102-W
Lopshire, Edw. L., Res., 1706 Edgewater....Main 6784-M
Lopshire, John, Res., 2604 Pennsylvania....Main 3500-M
★Lopshire, Roy H., Realtor, 328-29 Utility..Main 6025
Lopshire, Roy H., Res., 227 S. Harrison....South 8106
Loraine, J. J., Res., 1610 Wells.....Main 5862- J
Lord, Bert, Res., 804 Putnam.....Main 2956-R
Lord, Geo. B., Res., 2013 Alabama.....Main 4648-M
Lord, Reuben, Res., 336 W. Darrow.....South 8703- J
Lordier, J. A., Res., 1310 McClellan.....Main 2746-M
Lordier, M. J., Plumbing, 225 Douglas.....Main 3698
Lorenz, see also Laurents and Lawrence.
Lorenz, Bernard, Res., 1209 Fourth.....Main 3297-W
Lorenz, Carl, Res., 1605 Third.....Main 4725- J
Lorenz, George, Res., 625 Hunman.....Main 4569-M
Lorenz, Herman, Res., 648 Archer Ave.....Main 4649- J
Lorenz, H. O., Groc., 2441 Winter.....South 7019
Lorenz, J. M., Res., 2907 Holton.....South 8535-M
Lorenz, Joseph, Res., 2123 Oliver.....South 8069-R
Lorenz, Stewart J., Res., 518 Fulton.....Main 3075-M
Lortie, D., Res., 2802 New Haven Ave.....Main 4563-W

**LOSE, C. J.**
Printer and Engraver, 218-20 Farmers' Tr Main 1954
Lose, C. J., Res., 1217 Oakdale.....South 7525
Lose, Martin L., Res., 448 E. Creighton....South 6001-W
Losh, John, Res., Henrietta St.....Main 6090- J
Lothamer, J. A., Res., 1117 McCulloch.....Main 2118-M
Lothamer, Mary E., Res., 712 Runnion.....Main 3357- J
Lott, E. W., Res., 1641 Howell.....Main 4068-M
Lott, Edw. W., Res., 1712 Howell.....Main 5793-M
Lotter, Samuel, Res., 2710 Florida Dr.....Main 4216-R
Lotus Beauty Shoppe, 135 E. Washington...Main 564
Lotz, see also Lutz.
Lotz, Chas. A., Res., 909 W. Wash.....Main 2102-W
Lotz, Ernest A., Res., 513 W. Fourth.....Main 3740-M
Lotz, Harry E., Res., 3305 Broadway.....South 6164-M
Lotz, H. M., Res., 2727 Central Dr.....South 9533-M
Lotz, Philip, Res., 3530 Weisser Pk.....South 7970-W
Loucks, Mrs. Geo., Res., 306 W. Lewis.....Main 4867
Loucks, Walter, Res., 2941 Plaza Dr.....South 9621-W
Louraine, Jack E., Res., 1218 Rivermet.....Main 3999
Lourent, Frank, Res., 1404 Spy Run.....Main 2686-R
Louthan, Mrs. Margaret, Res., 1122 Wells...Main 1028- J
Love, E. H., Res., 701 High St.....Main 2479-M
Love, Frank E., Res., 1228 Barthold.....Main 2479-R
Love, James, Res., 329 Clinton.....Main 4621
Loveland, Robt. P., Res., 26 Synders Apts....Main 162-W
Loveless, Roy B., Res., Wallen Rd.....Rural 71- J
Lovin, Raymond, Res., 1510 Kentucky.....Main 2278-W
Low, J. M., Res., 2019 Riedmiller.....Main 5007-R
Lowe, Mrs. Elizabeth, Res., 804 Kinnaird...South 7119-W
Lowe, Geo. E., Soft Drinks, 2202 Fairfield...South 9275
Lowe, Geo. E., Res., 339 W. Williams.....South 6930-M
Lowe, H. B., Res., 925 Oakdale Drive.....South 7297-R
Lowe, J. Leslie, Res., 214 Dawson.....South 8474-W
Lowen, M. S., Res., Apt. 18, 604 W. Wash...Main 4874-R
Lower, see also Lauer.
Lower, Bayless, Res., 2221 Holton.....South 6037-M
Lower, W. L., Res., 240 E. Woodland.....South 6574-M
Lowery, Harry E., Res., 2215 Kensington....Main 4908
Lowry, Miss Anna A., Res., 409 E. Berry....Main 6506-R
Lowry, Borgia, Res., 712 Jackson.....Main 994
Lowry, J. W., Res., 1225 Maple.....South 8748-R
Lowry, Mrs. Robert, Res., 328 W. Berry.....Main 6852-W
Lowry, Wm. P., Res., 1230 Home.....South 8391-W
Loyd, see also Lloyd.
Loyd, Ray, Res., 436 E. Wildwood.....South 7959-R
Loyd, Wm., Res., 2945 Euclid.....South 7142- J
Lozier, Rev. O. O., Res., 1905 Crescent Ave..Main 3147
Lucas, A. L., Res., Stellhorn Rd.....Rural 36-M
Lucas, C. C., Res., 438 Colerick.....South 8149-M
Lucas, Tom, Res., 1322 Erie.....Main 389-W
Luce, D. G., Teaming Barn, 327 N. Clinton...Main 2415
Luckenbill, Wm. A., Res., 845 Lake Ave.....Main 3627-W
Ludeman, Eliz., Res., 3101 Plaza Dr.....South 9622-M
Ludeman, Fred G., Res., 1024 Columbia.....Main 2466-R
Ludwig, Bertha, Res., 1144 St. Joe.....Main 2317- J
Ludwig, C. S., Res., 1150 Clay.....Main 1713-W
Ludwig, E. G., Res., 2902 Bowser.....South 6078- J
Ludwig, Edgar N., Res., 3505 Piqua.....South 8492-M
★Ludwig's Grocery, 1207 State Blvd.....Main 5845
Ludwig, H. C., Res., 917 Rivermet.....Main 971-R
Ludwig, Joseph, Res., 320 W. Creighton....South 6816-M
Luecke, Christian, Res., 1607 N. Anthony...Main 4915-M
Luecke, Mrs. Elmira, Res., 1118 Jackson.....Main 4184-M
Luecke, Martin, Pres. Concordia College, Res., Concordia Grounds.....Main 80
Luecke, Martin H., Lawyer, 2nd floor Standard Bldg.....Main 166
Luecke, Martin H., Res., 353 W. Woodland..South 7001
Luecke, Paul E., Res., 1633 Oakland.....Main 2488- J
Luehr, Edgar F., Groc., 2335 S. Hanna.....South 9974
Luehr, Edgar F., Res., 429 E. Suttenfield...South 6122- J
Luehr, Rev. H. C., Res., 2313 Hanna.....South 6557
Luelleman, Henry, Res., 1308 Rockhill.....Main 1186-W
Luellen, Mrs. Georgia, Res., 1501 Col. Ave..Main 6058-R
Luessenhop, Louis H., Res., 633 W. DeWald.South 8732-R
Lugibihl, Rev. W. H., Res., 3727 Shady Ct..South 8819-R
Luginbill, Clarence C., Res., 2621 Indiana...South 7858-W
Luhman, see also Lohman.
Luhman, August H., Res., 807 Canal.....Main 4316-W
Luhman, F. H., Res., 1219 Fulton.....Main 2483-M
Luhmann, Anna, Res., 2027 E. Wash.....Main 3452-W
Luhmann, Mrs. E., Res., 131 W. Woodland..South 8645- J
Luhmann, Elmer, Res., 2215 Crescent.....Main 1709-W
Luke, Roy E., Res., 927 Edgewater.....Main 4331
Luke-Smith Co., Furnaces, 400 Wallace.....South 9257

**LUK-WEL**
Dry Cleaning, 2438 Broadway.....South 7720
Luley, Albert, Res., 1832 California.....Main 2786-W
Luley, A. J., Real Est. & Ins., 301-3 Utility..Main 3488
Luley, E. P., Res., 214 W. Linwith.....South 8490-M
Luley, Mrs. Frances, Res., 816 Huffman....Main 2715-W
Luley, Frank P., Res., 614 E. Washington...Main 3729- J
Luley, Frank S., Res., 1517 Edgewater.....Main 6766-R
Luley, H. W., Res., Parnell and Carson.....Main 1624-R
Luley, Jos., Res., 408 E. Rudisill.....South 9616- J
Luley, Mrs. Magdalena, Res., 2531 Hanna...South 6314-M
Luley, Margaret A., Res., 525 W. Jefferson..Main 2744- J
Lumbard, see also Lombard.
Lumbard, Effie, Res., Hoagland Apts.....Main 6862-W
Lumbard, S. C., & Co., Inc., Ins., 206 Trust.....Main 6464
Lumbard, Mrs. S. C., Res., 437 W. Wayne..Main 1750
Lung, Jos. E., Res., 1739 Sherman.....Main 2182-M
Lunz, Fred G., Res., 1211 Lake.....Main 1903-R
Lunz, Herman E., Res., Yellow River Rd....Main 5511- J
Lunz, Jacob, Res., Maysville Rd.....Rural 1-W
Lunz, John V., Res., 1036 Rivermet.....Main 3506-R
Lunz, Lisette, Res., 1129 Lake.....Main 1007-W
Lupke, Walter H., Ins., 201-2-3 Citizens Tr..Main 732
Lupke, Walter H., Res., 2209 N. Anthony...Main 6701-M
Lupke, Walter H., Res., 1031 Erie.....Main 1062-W
Lupke, William, Res., 724 E. Wayne.....Main 4295-R
Lupton, L., Res., 801 St. Mary's.....Main 752- J
Luther Institute, 301 Madison.....Main 922
★Lutheran Hospital, 3024 Fairfield Ave....South 8920
Luttman, Mart, Groc. and Meats, 1220 E. Pontiac.....South 9500
Luttman, Martin, Res., 1505 E. Pontiac.....South 7695-M
Luttman, Wm. C., Res., 540 Wallace.....South 7947-M
Luttmann, Walter W., Res., 428 Wallace....South 6130-R
Lutz, see also Lotz.
Lutz, Fred, & Sons, Sand and Gravel, 436 Wiebke.....South 8237
★Luxam Electrical Supply Co., 225 E. Columbia.....Main 4600
Luyben, Joseph A., Res., 306 Seminole Clr..South 7938-R
Lydick Bros., Cigar Store, 1130 Calhoun....Main 3067
Lydick, F. W., Res., 914 W. Wayne.....Main 4358- J
Lydick, Harry Y., Res., 803 Kinnaird.....South 7384-R
Lyman, E. L., Res., 2402 Oliver.....South 7903-W
Lyman, Robert R., Res., 442 E. Creighton....South 6363-R
Lynch, D. J., Res., 2525 Lafayette.....South 7551-M
Lynch, Frank J., Res., 3401 S. Harrison....South 8068-W
Lynch, Fred, Res., 1506½ N. Harrison.....Main 5291- J
Lynch, J. J., Res., 305 Brandriff.....South 6195-R
Lynch, John W., Soft Drinks, 1928 B'dway...Main 6375
Lynch, Mary A., Res., 1710 S. Harrison....South 6179-W
Lynch, Ray, Res., 1925 Sherman.....Main 2946-W
Lynch, T. D., Res., 2914 Smith.....South 7856- J
Lynch, Wm., Res., 1018 Oneida.....Main 3782-R
Lynn, see also Linn.
Lynn, Mrs. Georgia, Res., 916 W. Creighton..South 6928-W

**MAIN 419** 110 to 114 E. BERRY **DESSAUER BROS.** THE STORE FOR EVERYBODY

AMBULANCE SERVICE RODENBECK COMPANY MAIN 3083

Lynn, H. J., Res., 2119 Alabama.....Main 1385-W
Lyons, John, Res., 610 E. Wayne St.....Main 6382-R
Lyons & Lyons, Furriers, 118 E. Wash.....Main 1951
Lyons, P. A., Res., 1318 Clay.....Main 4565- J
Lyons, Phillip E., Res., 502 Watkins.....Main 4890-W
Lyons, Robert, Res., 612 W. Washington....Main 1582
Lyric Lunch Room, 1016 Calhoun.....Main 4265
Lyric Theatre, 1014 Calhoun.....Main 803
Lysher, John, Res., 1507 Greene St.....South 8775-W
Lytle, Clay P., Res., 1602 Boone St.....South 6282-M
Lytle, Harley, Res., 118 E. Woodland.....South 6666- J
Lyttle, Leroy R., Res., 2927 Monroe.....South 6647-W

# Mc

McAdams, Ray, Atty., 526-27 Tri-State Bldg.Main 6858
McAfee, Cloyd, Res., Miller.....South 6552-M
McAfee, E., Res., 1720 Hillside.....Main 1851-W
McAfee, Mrs. Lela, Res., 1302 Home Ave...South 7246-M
McAfee, L. H., Contr. & Gravel, 901-3 Wells.Main 549
McAfee, L. H., Sand and Gravel,
Cass and Sixth.....Main 4271
McAfee, L. H., Res., 1103 Crescent.....Main 2224
McAfee, S. C., Res., Nuttman Ave.....South 8621-W
McAlhaney, A., Res., 3528 Bowser Ave....South 6117-R
McAllister's Lunch, 710 Harrison.....South 6797
McAndles, Alva J., Res., 825 Packard.....South 9267-R
McAndrew, Ford, Res., 520 Anderson.....Main 2745-R
McAneny, Mrs. M., Res., 1637 Howell.....Main 4068-W
McArdle, Dr. J. E., Office, 301 W. Berry.....Main 1762
McArdle, Dr. J. E., Res., 2205 Calhoun.....South 6183
If no answer, call.....South 6015
McArdle, T. P., Res., 2221 Calhoun.....South 7359-W
McBennett, J. H., Res., 2110 Lafayette.....South 6924- J
McBennett, W. J., Res., 2118 S. Lafayette...South 7361-R
McBratney, Henry, Res., 511 W. Fourth.....Main 1431- J
McBride, C. E., Res., 1726 Hillside.....Main 933- J
McBride, Chas., Res., 1816 Mary.....Main 5680- J
McBride, C. F., Res., 2002 N. Barr.....Main 2544-M
McBride, C. Lynn, Res., 2021 Fairfield.....South 9121-R
McBride, Fred, Res., 1410 Eckart.....South 6619-R
McBride, Grover A., Res., 2920 Pittsburgh..Main 3030-R
McBride, Dr. Wm. O., Office, Duemling Clinic,
2902-6 Fairfield.....South 8894
McBride, Dr. William O., Res., Beechwood..South 7300
If no answer, call.....Main 6015
McCabe, Jos., Res., 2225 John.....Main 7072-W
McCabe, J. R., Res., 2425 Bowser.....South 6539-W
McCaffery, Wm. H., Res., 2528 Bowser.....South 6010- J
McCague, Floyd, Res., 826 W. Jefferson.....Main 1126-M
McCague, W. J., Res., 523 Montgomery.....Main 2377-M
McCallister, W. T., Res., 2607 Fox.....South 8519-M
McCann, Agnes, Res., 2804 S. Harrison.....South 7622- J
McCann, Mrs. J., Res., 811 Holton Ct.....South 8148-M
McCarthy, Bart, Res., 403 Dawson.....South 6678
McCarthy's Cafe, 617 Clinton.....Main 2740
McCarthy, Daniel S., 311 Brackenridge.....Main 5182
McCarthy, Edw. F., Res., 626 Greeley.....Main 2231-R
McCarthy, Mrs. Eliz. G., Res., 128 Douglas..Main 4176-R
McCarthy, John H., Res., 2112 Clinton.....South 6621-R
McCarthy, J. W., Res., 214 E. DeWald.....South 8241- J
McCarthy, M. F., Res., 319 W. Main.....Main 2679-W
McCarthy, Marie A., Res., 714 Union.....Main 2362-W
McCarthy, Mrs. Mary M., Res., 407 Dawson South 6731-W
McCarthy, Mrs. Nora, 610 W. Superior.....Main 1153-W
McCarthy, R. A., Res., 1513 E. Creighton.....South 6423-R
McCarthy, T. S., Res., 307 W. DeWald.....South 9101- J
McCarthy, Thos. E., Res., 412 E. Suttenfield South 9479-R
McCartney, Albert J., Res., 2307 Euclid.....South 9706-R
McCarty, Mrs. Geo., Res., 369 Baker.....Main 2602-W
McCarver, Benton, Res., 1826 John.....South 7899-W
McCaskey, Dr. G. W., Off.-Res., 409 W. Main Main 140
McCausland, Mrs. Carrie, 506 E. Wayne.....Main 311
McClain, A. P., Res., Upper Huntington Rd..Rural 111- J
McClaren, A. C., Res., 320 Baker.....Main 3979-W
McClaren, H. E., Res., 1716 Webster.....South 8407- J
McClaren, H. S., Res., 1608 Sinclair.....Main 1379-R
McClellan, see also McLellen.
McClellan, Mrs. Nancy, Res., 122 Wallace...South 6100-M
McClellan, S. W., Res., 1021 E. Lewis.....Main 3019-M
McClenahan, F. G., Res., 1318½ S. Calhoun.Main 2858- J
McClintic, G. H., Res., 3010 S. Calhoun.....South 8579
McClintock, Jos. H., Res., 847 Hugh St.....Main 3981-M
McClintock, Sherman, Res., 331 W. Superior.Main 4111-M
McClintock, Wm. A., Res., 1524 Crescent...Main 6736-R
McClish, Chas. H., Res., 2115 Maumee.....Main 901-R
McClish, Wm., Res., 1433 Huestis.....South 6090-R
McClure, C. C., Res., 1223 Ewing St.....Main 2146-R
McClure, James, Res., 713 Begue St.....Main 3006-R
McClure, Rosser Howard, 917 Dearborn.....Main 1938-W
McClure, Mrs. Rosser, McClure Place,
Leo Road.....Main 2652-M
McClure's Lunch, 622 Clinton.....Main 5332
McCollem, H. A., Res., 4140 Indiana.....South 7293- J
McComb, D. O., Res., 1140 Lake.....Main 3509
McComb, Hubert J., Res., 1216 Orchard St..Main 3125- J
McComb Ignition Co., 522 Ewing.....Main 6190
McConahy, H. D., Sign Painting, 909 Cass....Main 5770
McConahy, H. D., Res., 2120 Florida.....Main 2951
McConn, O. W., Res., 2926 Pittsburgh.....Main 3030- J
McConnehey, Leonard, Res., Goshen Rd.....Main 1807- J
McConnell, see also MacConnell.
McConnell, Clarence L., Res., 1601 High.....Main 4825-M
McConnell, Clyde O., Res., 1312 High.....Main 5780-R
McConnell, E., Res., 824 W. Washington....Main 672-M
McConnell, James L., Res., 1309 Sinclair...Main 3418-R
McConnell, John A., Res., 911 Liberty.....Main 3542- J
McConnell, Mrs. J. W., Res., 707 W. Sup....Main 4691-R
McConnell, Virgil L., Res., 1735 W. Main....Main 873-W
McCool, J. B., Res., 1332 Spy Run.....Main 1679-M
McCorkell, J. Roscoe, Res., 2418 Calhoun..South 7317- J
McCorkle, M. E., Res., 1218 Wall St.....Main 6045-M
McCorkle, T. E., Res., 18 Pixley-Long.....Main 6438
McCormick Chemical Co., 928-30 Broadway..Main 5505
McCormick, Ezra Chas., Res., 1430 Grant...Main 2577-W
McCormick, Geo. S., Res., 718 Greeley.....Main 3317-W
McCormick, Harry P., Res., 1516 E. Pontiac.South 9862-M
McCormick, J. C., Res., 1718 St. Joe.....Main 3194
McCormick, J. Harry, Res., 338 Arcadia St..South 9425-M
McCormick, John, Res., 1604 Sherman.....Main 3474- J
McCormick, W. J., Res., 1712 Hayden.....Main 1005- J
McCormick, Walter R., Res., 2910 Bowser..South 6078-M
McCormick, Wilber L., Res., 1603 Howell....Main 5065-R
McCormick, Wm., Res., 1022 Stophlet.....Main 6183-R
McCormick, Wm. T., Res., 508 E. Pontiac...South 6203-R

**McCOY, ANGUS C.**

Certified Pub. Acc't, 408 First Nat'l Bank.Main 2476
McCoy, A. C., Res., 1811 California.....Main 3707-W
McCoy, Anna C., Res., 1018 Lorée.....Main 2676-R
McCoy, Chas., Res., 2722 Hoagland.....South 7739- J
McCoy, Mrs. B., Res., 650 Wagner.....Main 2880-M
McCoy, C. C., Res., 1833 Allegan.....Main 3898-R
McCoy, Geo. W., Res., 610 Anderson.....Main 1788-R
McCoy, Grace, Res., 322 E. Pontiac St.....South 6739-W
McCoy, J. W., Res., 1340 Park.....South 6772-M
McCray Refrigerator Co., 1415 S. Calhoun...Main 3269
McCrea, Mrs. T. P., Elyetta and Middle....Main 5193-R
McCreary, A., Res., 411 Wiebke.....South 9629- J
McCreary, H. S., Res., 2423 S. Lafayette....South 6284-W
McCreary, John G., Res., 540 E. Wash.....Main 4060- J
McCrory, Leonard, Res., 1825 Meridian.....Main 5198-W
McCrory, Mrs. Rosamond, Res., 817 Oakdale.South 5777
McCrory, Roy T., Res., 916 Third.....Main 3846-R
McCue, Carl, Res., 617½ Harrison.....Main 5718
McCulloch, A. G., Res., 613 Prospect.....Main 5211- J

**McCULLOCH, L. J.**

Auto Parts, 3106 Maumee.....Main 2739- J
McCulloch, Robt. A., Res., 429 W. Fourth...Main 1180
McCulloch, Ross, Res., 334 E. Berry.....Main 1250
McCulloch School, Maumee and Wabash.....Main 1148
McCumsey, W. M., Res., 1040 Lake.....Main 2244-M
McCune, Earl, Res., 611 Packard Ave.....South 6892-M
McCurdy, Geo. A., Res., 920 Lincoln.....South 6618- J
McCurdy, G. M., Restaurant, 1121 Broadway..Main 4850
McCurdy, J. S., Dentist,
Office, 214-16 Medical Arts.....Main 568
McCurdy, Dr. J. S., Res., 2435 S. Webster...South 6298
McCurdy, M. C., Res., 712 Columbia.....Main 3263- J
McCurdy, W. H., Res., 305 E. Jefferson.....Main 2289- J
McCutcheon, Mrs. F., 1122½ Broadway.....Main 6467-R
McCutcheon, O. E., Res., 1107 Van Buren...Main 2539- J
McDaniel, C. J., Res., 304 E. Wildwood.....South 8982-M
McDaniel, D., Res., 1202 Hugh St.....Main 3270-M
McDaniel, Mrs. Francis, Res., 1005 E. Wayne.Main 3227-R
McDermott, Leroy, Res., 1515 Swinney Ave..Main 6216-M
McDermott, V. S., Saxaphone & Cornet,
1201½ S. Calhoun.....Main 978
McDermott, W. S., Res., 1206 E. Wayne.....Main 4012-M
McDevitt, B. C., Res., 2614 Bowser.....South 7957
McDevitt, Mrs. Edith, Res., 108 E. Superior..Main 4332-R
McDevitt, John J., Lawyer, 1-2 Pixley-Long.Main 4178
McDevitt, Melvin, Res., Oak Knoll.....Main 2652- J
McDevitt, Ross, Res., 1325 Rockhill St.....Main 5190-M
McDole, Ida A., Res., 735 Home.....South 6421-R
McDonald, A. L., Res., Elmer Ave.....Main 4212- J
McDonald, Mrs. C. A., Res., 907 Eliza.....Main 3059-W
McDonald, C. J., Res., 117 Masterson.....South 7445
McDonald, Donald, Res., 818 Rockhill.....Main 4491
McDonald, D. B., Res., 124 W. Superior.....Main 4072- J
McDonald, D. P., Res., 466 Englewood Ct...South 7514
McDonald, Earl, Res., 3130 Broadway.....South 6686
McDonald, Mrs. Emma R., 1012 Rivermet...Main 3852-M
McDonald, E. H., Res., 929 Packard.....South 7550- J
McDonald, Grace, Res., 815 Webster.....Main 3218-R
McDonald, Mrs. J., Res., 1505 Franklin.....Main 4988-M
McDonald, Kenneth V. B., Real Est.,
501-2-3 People's Trust.....Main 339
McDonald, K. V. B., Res., 604 W. Wash.....Main 4874- J
McDonald, M. J., Res., 1619 St. Mary's.....Main 6930- J
McDonald, P. J., Res., 536 W. Jefferson.....Main 82
McDonald, Roy M., Res., State Rd.....Main 464-R
McDonald Tire Shop, Vulcanizing, 1009 Harr.Main 4240
McDonald, Walter A., Res., 901 Eliza.....Main 1483- J
McDonald, Wm. C. F., Real Est.,
501-3 People's Trust.....Main 339

CITY LIGHT AND POWER 308 E. BERRY STREET PHONE Main 57

MAIN 3072
133 West Washington
PARAMOUNT DRY CLEANERS
PLANT 2817 S. CLINTON

McDonell, George E., Res., 3009 Smith.....South 7366
McDougal, Bert, Res., Hicksville Rd.....Rural 11-R
McDougall, see also MacDougall.
McDougall, Wm., Res., 2908 Webster.....South 7258-R
McDowell, D. H., Res., 3405 Broadway.....South 7282-R
McDowell, E., Res., 2018 John St.....South 6882-M
McDowell, Harley, Res., 304 Madison.....Main 2944
McDowell, R. N., Res., 1431 Spy Run.....Main 731-R
McElhoe, Mrs. Jesse, Res., 2121 Oakley.....South 6825- J
McElligott, Daniel, Res., 2922 South Wayne..South 8044-W
McElwain, John H., Res., 414 W. Pontiac...South 8817
McEntaffer, F. E., Res., 316 E. Woodland...South 6087-M
McEvoy, Jessie, Res., 936 Fairfield.....Main 5363- J
McFadden, Otis A., Res., 1716 Cortland.....Main 1084-R
McFarland, A. H., Res., 1007 Maxine Dr....South 6262-M
McFarland, V. C., Res., 1428 St. Joe.....Main 3461- J
McFee, Daniel T., Res., 1229 W. Jefferson..Main 1986
McFerran, Robert L., Res., 822 Kinsmoor...South 9300-M
McGahey, W. E., Res., 708 Huffman.....Main 5638-M
McGary, Frank W., Res., 2730 New Haven..Main 4279-W
McGary, H. J., Res., 2502 Gay St.....South 9567-M
McGary, J. H., Res., 2334 John.....South 6052-R
McGary, Wm. J., Res., 117 McKinnie Ave...South 6690-M
McGee, see also McKee.
McGee, Patrick, Res., 902 Lake.....Main 4348-M
McGinley, A. W., Res., 332 W. Jefferson.....Main 4633
McGinley, J. E., Res., 1828 Antoinette.....South 8146-R
McGinley, W. S., Res., 2518 Anthony.....South 7438- J
McGinnes, Mrs. Lynn, Res., 1311 N.Harrison..Main 4509-W
McGinnis, Mrs. Alvin O., 738 W. Superior...Main 3195-W
McGirk, E. R., Res., 1305 Warren.....Main 3091-R
McGonagle, Mrs. Ora, Res., 820 Greeley....Main 2285-M
McGonnell, J. J., Res., 313-17 W. Main.....Main 1462-W
McGovern, Andy, Res., 835 Walnut.....South 8447-R
McGrath, Tim, Res., 1924 High.....Main 1855-R
McGuire, see also Maguire.
McGuire, Frank, Res., 458 E. Taber.....South 6645
McGuire, F. J., Res., 1160 Monroe.....Main 3795-M
McGuire, Herbert F., Res., 3931 S. Calhoun..South 8160
McGuire, L. E., Res., 1304 St. Mary's.....Main 3957-W
McGuire, Luella, Res., 209 W. Creighton....South 6957-W
McGuire, P., Res., 324 E. Butler.....South 6924-M
McHenry, Roscoe Spencer, 423 W. Williams..South 8612- J
McHugh, Dr. J. E., Off., 1401 E. Creighton..South 6151
McHugh, Dr. J. E., Res., 2728 S. Anthony..South 8803
McIntire, F. C., Groc., 704 Boerger Ave.....South 9245
McIntire, Newton, Res., 2544 Reed.....South 7237-M
McInturf, L. H., Res., 1629 Columbia.....Main 6843-W
McIntyre, F. E., Res., 1243 Huestis.....South 8339-W
McIntyre, John, Res., 460 E. Taber.....South 6588- J
McIntyre, J. A., Res., 344 W. DeWald.....South 8219-R
McIntyre, Mrs. Julia, Res., 1721½ Lindley..Main 6622- J
McIntosh, A. W., Res., Lincoln Hy.....Rural 134-R
McIntosh, H. J., Res., 1331 W. Wildwood....South 7176-R
McIntosh, J. T., Res., 2724 Weisser Park..South 7424-R
McKay, Frank R., Res., 827 W. Rudisill....South 6106
McKay, James M., Res., 432 Arcadia Court..South 8666
McKay, John H., Res., 810 W. Lexington....South 6408- J
McKay, Neil A., Res., Forest Park Blvd.....Main 5659- J
McKay, Ora E., Res., 1049 Wabash.....Main 1596-M
McKay, Paul, Res., 2324 N. Anthony.....Main 6707-R
McKay, Walter, Res., 1013 Wilt.....Main 250-W
McKay, Wm. T., Res., Wildwood Park.....Main 3751-R
McKeag, Miss Ella, Res., 2409 Webster....South 9447- J
McKean, Hugh S., Res., 137 E. State.....Main 3404-M
McKee, C. C., Res., 1604 W. Main.....Main 6227
McKee, Chester, Res., 1635 Franklin.....Main 6935- J
McKee, E. E., Res., 1214 Taylor St.....Main 6294-W
McKee, Edw., Res., 1532 Swinney Ave...Main 5169-W
McKee, H. F., Res., 726 W. DeWald.....South 6992-W
McKee Printing Co., 1201 Calhoun—Up.....Main 4932
McKeehan, C. E., Res., 1108 Oakdale.....South 6792
McKeeman, Alex., Res., 2026½ Broadway...Main 6619
McKeeman, D. C., Res., 2811 S. Barr.....South 6798- J
McKeeman, J. V., Res., 2537 S. Anthony....South 9695-M
McKeeman, Dr. R. B.,
Off., 302-4-6 Wayne Med. Bldg.....Main 6502
McKeeman, Dr. R. B., Res., 724 Packard....South 6554
If no answer, call.....Main 6015
McKeenan, William, Res., 115 Killea.....South 9425-W
McKendry, Daniel S., Res., 1314 Clay.....Main 2873-R
McKenzie, Mrs. Catherine, Res., 518 Fifth...Main 3403- J
McKenzie, L. G., Res., 424 Wiebke.....South 9629-M
McKeon, R. D., Res., 1332 W. Jefferson.....Main 1576-W
McKering, Miss M., Res., 824 Walnut.....South 7864-R
McKiernan, Thos., Res., 808 Kinnaird.....South 7289-W
McKim, Rev. E. A., Res., 1114 W. Jeff.....Main 1694-R
McKim, J. B., Res., 401 W. DeWald.....South 6681
McKinley, A. L., Res., 1512 Third.....Main 6420-R
McKinley, C. F., Res., 1213 E. Lewis.....Main 1113- J
McKinley, Edna, Res., 215 E. Main.....Main 5183- J
McKinley, Reginald, Res., 3322 Lafayette...South 6289- J
McKinley, Reginald, Res., 3322 Lafayette...South 8563-R
McKinney, Chas., Res., 2305 Westbrook Dr..Main 5309-M
McKinney, Frank, Res., 1627 Spring.....Main 4525-W
McKinney, John, Res., 243 E. DeWald.....South 7730-M
McKinney, Dr. J. J., Chirop. & Foot Spec.,
422-4 Tri-State Bldg.....Main 205
McKinney, Dr. J. J., Res., 416 Dawson.....South 7234

McKinnie, Mrs. M. W., Res., 535 W. Berry..Main 2019
McKinzie, Chas. T. P., Res., Leo Rd.....Main 5008-W
McKinzie, G., Res., 1314 Guthrie.....Main 6461-R
McKnight, Mrs. Buelah, 2702½ S. Calhoun..South 7944-R
McKool, A., Confec. & Fruits, 2008 Calhoun..South 8051
McKowen, J. C., Res., 716 Cottage.....South 8478- J
McKown, C. F., Res., Parnell Ave.....South 4829- J
McKown, Elda J., Res., 2513 S. Calhoun....South 7912
McKown, Elda J., Res., 2517 S. Calhoun....South 9659
McKown, Elda J., Res., 122 W. Main.....Main 4580
McKown, Hayse, Res., 2440 State Blvd.....Main 5099- J
McLachlan, J. B., Res., 701 W. Berry.....Main 1409-M
McLain, Chas. R., Res., 2405 Terrace Rd....Main 1882-W
McLane, Ethel, Res., 2323 Broadway.....South 7955-R
McLauchlin, Etta, Res., 410 Englewood..South 7446-M
McLaughlin, Mrs. Bertha, 3306 S. Webster...South 8005-W
McLaughlin, Miss Callie, 438 W. Butler....South 8797-W
McLaughlin, Edw., Res., 1208 E. Lewis.....Main 3451
McLaughlin, H. L., Res., 2813 Smith St.....South 9105-R
McLaughlin, J. J., Res., 436 Bass.....South 7402-M
McLaughlin, T. A., Res., 2318 Fox.....South 8307-M
McLaughlin, Tom J., Res., 514 E. Taber....South 7868-R
McLean, F. C., Res., 1519 Crescent.....Main 427-W
McLeish, Chas. F., Res., 719 Kinsmoor.....South 9430-W
McLeish, F. M., Res., 907 Liberty.....Main 792-R
McLeish, Mrs. Jane, Res., 707 E. Wayne....Main 3653-R
McLellen, see also McClellan.
McLellen, Claud W., Res., 4337 Drury L...South 9240-R
McLeod, Isabel, Res., 220 W. Washington...Main 6015
McLeod, W. S., Res., 627 W. Wayne.....Main 4473
McLucas, Fred E., Res., 3603 S. Webster...South 8015- J
McMahan, John E., Res., 3211 Holton Ct....South 8489-R
McMaken, Allen, Res., 1417 Third.....Main 4571-M
McMaken, Anna, Res., 1216 Van Buren.....Main 1908-R
McMaken, C. R., Res., 3022 S. Wayne.....South 8167- J
McMaken, D. G., Res., Sprankle Sta.....South 6741- J
McMaken, Fenton H., Res., Goshen Rd.....Rural 83- J
McMaken, F. Raymond, 3805 Arlington.....South 8876-R
McMaken, J. C. F., Res., Hatfield Rd.....Rural 83-W
McManigal, E., Res., 2016 Oakley.....South 7429-R
McMannis, John, Res., 2809 S. Anthony.....South 8880-R
McMeen, John W., Res., 2220 Alabama.....Main 6754-R
McMillan, A. C., Res., 1701 E. Pontiac.....South 7650
McMillan, Gladys, Res., 2103 Oakley.....South 8483- J
McMillan, Harry I., Res., 2027 E. Wayne....Main 6121-M
McMillan, John G., Res., 617 Walnut.....South 6045-W
★McMillen Co., Davis and G. R. & I. R. R....Main 2152
McMillen, D. W., Res., 3906 S. Harrison....South 9960
McMillen, Harry M., Res., 730 Runnion.....Main 3687-M
McMillen, W. L., Res., 215 E. Woodland....South 6904- J
McMullen Bros., Contrs., 540 Masterson....South 6236
McMullen, James F., Res., 2118 Warsaw.....South 9488-M
McMullen, M. A., Res., 1720 Forest Park....Main 7114- J
McMyler, F. D., Res., 803 Poplar St.....South 7192- J
McNabb, Clarence R., Lawyer, 514 Tri-State..Main 471
McNabb, C. R., Res., 934 Columbia Ave.....Main 3308- J
McNabb, David W., Res., 4324 Tacoma.....South 9236-W
McNabb, Josie, Res., 1607 Beach.....South 5592-R
McNagny, Phil M., Res., 2302 N. Anthony...Main 6842-R
McNally, R. E., Res., 719 W. DeWald.....South 8732-M
McNally, W. A., Res., 209 E. Butler.....South 6201-M
McNamara, Elda E., L. Huntington Rd..Suburban 8712
McNamara, Mrs. Frank, Res., 1414 Barthold..Main 3847-W
McNamara, Harry, Res., 1304 Lillie.....Main 3339-W
McNamara, J., Res., 1302 Winter.....Main 2751-M
McNamara, Neal, Res., Huntington Rd.....Rural 111-W
McNeal, Robt., Res., 2922 John St.....South 9809-R
McNeal, Wm., Res., 1425 Boone.....Main 2579
McNelley, O. J., Res., 2001 Bayer.....Main 4857- J
McNett, Bert, Res., 2842 S. Calhoun.....South 6834-M
McNulty, John C., Res., 1531 Lumbard.....Main 3500-R
McNulty, L., Res., 370 Baker St.....Main 3781- J
McNutt, C. F., Res., 924 Taylor.....Main 6573-W
McNutt, H. T., Res., 2311 Gay St.....South 7770-R
McNutt, Mrs. William, Res., 1112 Swinney...Main 5959-M
McPhail, W. B., Res., 1302 Ewing.....Main 1579
McPheeters, J. A., Res., 1815 Short St.....Main 3583-M
McPheron, L. G., Res., 1403 Green St.....South 9753-R
McPherson, E. S., Bowser and McKinnie....South 9123-R
McPherson, G. W., Res., 2108 Pleasant Ave..Main 6942
McQuown, Charles, Res., Brooklyn.....South 7338-W
McQuoid, William, Res., 1333 Jackson.....Main 5827-M
McSweeney, D. C., Tailor and Dry Cleaner,
107 Brackenridge .....Main 1932- J
McTigue, Mrs. Maeola, Res., 244 Baker.....Main 2133
McTigue, Tom H., Res., 339 E. Wash.....Main 2391-R
McVay, E. O., Res., 834 Grace.....South 8317- J

# M

M. & R. Restaurant, 114 W. Main.....Main 804
Mabrey, Austin A., Res., 722 Spring St.....Main 4720-W
Macbeth, Dr. Albert H., Off., 415 E. Wayne..Main 842
Macbeth, Dr. A. H., Res., 329 E. Berry.....Main 842
Macbeth, Dr. Bertha Goba,
Off., 419 E. Wayne.....Main 4739

MAIN 191
FIRST NATIONAL BANK BUILDING
WM. S. O'ROURKE JR. CO.
INSURANCE ONLY
ALL LINES WRITTEN

M **HOMEBUILDERS SUPPLY CO.** Lumber--Millwork SOUTH 8782
Building Material 1436 MICH. AVE.

MacBeth, E. A., Securities,
12 Swinney Blk.....Main 5443
Macbeth, E. A., Res., 821 W. Berry.....Main 6510
Macbeth, Dr. Harriet S., Res., 329 E. Berry..Main 842
Macbeth, R. L., Res., 419 E. Wayne.....Main 4739
MacConnell, see also McConnell.
MacConnell, Walton J., Res., 1115 W. Wash..Main 4901
MacDougal, see also McDougall.
MacDougal, M. C., Res., 503 W. Wayne.....Main 664
MacFeeley, Fred T., Res., 2901 S. Lafayette.South 7229-W
Machlan, C. R., Off., 721½ Clinton.....Main 5865
Machinists' Union, No. 70, 120 W. Berry—Up Main 1246
Macke, Martin, Res., 430 Buchanan.....South 8663- J
Mackin, Owen, Res., 1246 Huestis.....South 8437
Mackwitz, Herman W., Res., 2420 Webster.South 6431
MacMillan, J. V., Res., 140 Masterson.....South 7425
MacMillan, J. V., Jr., 4034 South Wayne....South 8692- J
MacNaughton, Susan, Res., Elmer Ave.....Main 1972- J
MacNeal Mrs. Marcella, Res., 618 E. Lewis Main 2213-W
MacPherson, R. P., Res., 1720 California....Main 7082-R
MacQueen, Leon E., Res., 936 Lake.....Main 2244-W
Madden, C. E., Res., 1315 Polk.....Main 6411-W
Madden, Florenze, Res., 720 Van Buren..Main 3962-M
Madden, Mrs. John, Res., 919 W. Main.....Main 2503-W
Madden, John N., Res. 319 McKinnie.....South 6690- J
Madden, Joseph, Res., 1006 Savilla.....South 7757-W
Madden, J. R., Res., 826 Lake Ave.....Main 6076-R
Madden, Mrs. M., Res., 1021 St. Mary's.....Main 1305- J
Madden, Mrs. M. P., Res., 347 W. Wms....South 7872-R
Madden, Wiida, Res., 1529 St. Marys.....Main 3771-M
Madden, W. F., Res., 845 Columbia.....Main 2665- J
Maddox, Ray, Res., 1644 Howell.....Main 4507-R
Maddux, W. A., Res., 1723 Sherman.....Main 1442- J
Madison, Rose, Res., 1241 Summit St.....Main 4395
Magers, see also Majors.
Magers, John F., Res., 1412 Broadway.....Main 5542
Magers, Joseph I., Res., 2813 Hoagland.....South 7321-R
Magers, Robt. L., Plumbing & Heating,
1118 E. State.....Main 2188
Magers, Robt. L., Res., 1833 Hillside.....Main 3566-W
Maggert, C. E., Res., 2307 Weisser Pk.....South 7984- J
Magley, Calvin C., Res., 350 Arcadia Ct....South 9161
Magner, Miss Clara, Res., 714 Webster.....Main 2938- J
Magner, Frank, Res., Miller Rd.....South 7095-W
Magner, Mrs. John, Res., 2420 Oliver.....South 8121-W
Magner, O. N., Res., 609 Furman.....South 8425-M
Magnuson, B. Henry, Res., 3920 Tacoma.....South 6101- J
Maguire, see also McGuire.
Maguire, Kate, Res., 1321 Horace St.....South 8075- J
Maguire, Mark, Res., 3410 Holton Ct.....South 7697-W
Mahan, Alexis A., Res., 3714 Fairfield.....South 9256
Mahlan, see also Mailand and Malin.
Mahlan, Emilie, Res., 1227 E. Wayne.....Main 3417-W
Mahoney, Elmer, Res., 231 E. Williams.....South 7785- J
Mahrt Edward W., Res., 1229 Ohio.....Main 5027- J
Mahurin, Guy, Architect, 525 Standard Bldg. Main 4495
Mahurin, Guy, Res., 927 W. Wildwood.....South 8882
Mahurin & Mahurin, Architects,
124 W. Wayne.....Main 782
Mahurin, M. S. Res., 2214 Crescent.....Main 5173
Maier, see also Meier, Meyer, Meyers and Myers.

**MAIER HIDE & FUR CO.** { Main 3450
1226 N. Harrison..... { Main 3763

Maier, J. C., Res., 2940 Oliver St.....South 6760-W
Maier, Michael, Res., Lincoln Hy.....Rural 130- J
Maier, Sig., Res., 1027 E. Wayne.....Main 4388
Mailand, see also Mahlan and Malin.
Mailand, Fred W., Res., 323 E. DeWald....South 7361-W

**MAIN AUTO SUPPLY CO.** { Main 14
Auto & Radio Supplies, 215 W. Main..... { Main 43

**MAIN BUS & BAGGAGE LINE**
330 W. Main, Rear.....Main 2620
Main Candy Kitchen, 236 W. Main.....Main 3737
Maines, Chas. C., Res., 2308 Anthony.....South 6092-W
Mains, Arthur E., Res., 1114 S. Anthony....Main 1115-W
Mains, Mrs. Francis, Res., 1826 Harrison....South 6179- J
Maisch, August, Res., 2408 Gay.....South 8581-R

**MAJESTIC FURNACES**
1115 Broadway.....Main 3120
Majestic Theatre, 216 E. Berry.....Main 78
Major, Guy H., Res., 2212 John St.....South 8528-R
Major, H. F., Res., 1302 Jackson.....Main 5827-R
Major James A., Res., 919 Savilla.....South 7392- J
Major, Mareen, Ant. 36 Hamilton House....Main 5538
Major, Reginald, Res., 1329 E. Pontiac.....South 8844-R
Majors, see also Magers.
Majors, Walter, Res., 928 E. Lewis.....Main 2884-W
Makey, Herman O., Res., 1203 Annie Ave....Main 4219- J
Malay, Leah Cohen, Res., 219 W. Wash.....Main 3157
Malcolm Horace J., Res., 2907 Winter.....South 9004-R
Maley, M. J., Res., 1412 Sinclair.....Main 3865-W
Malich H. A., Res., Parnell Ave.....Main 442- J
Malin, see also Mahlan and Mailand.
Malin, Mrs. J. W. Res., 819 Home Ave.....South 6399-M
Malloy, see also Maloy.
Malloy, Mrs. Frances, Res., 2213 S. Harr...South 6194
Malloy, Irene, Hat Co., 1220 McClellan.....Main 4078
Maloley, Mary, Res., 1510 N. Clinton.....Main 2844
Maioley, Mickyeal A., Res., 1710 S. Calhoun South 7476- J
Maioley, Saleen, Res., 333 Madison.....Main 1948- J
Malone, Chester, Res., 1614 Boone.....Main 2522-M
Malone, Earl J., Res., 1215 Garden.....Main 4382-W
Malone, Mrs. Peter, Groc., 1724 W. Main....Main 2221
Maloney, J. P., Res., 325 E. Pontiac.....South 6087-R
Malott, Chas. J., Res., 1118 Nevada.....Main 2578- J
Malott, E. O., Res., 2724 Broadway.....South 8748-M
Malott, Kenneth, Res., 1501 Fletcher.....Main 4923-R
Maloy, see also Malloy.
Maloy, Mrs. B. L., Res., 536 E. Creighton.. South 7463-W
Mammoth Shoe Co., 1227 Calhoun.....Main 5127-R
Mandeville, L. E., Res., 314 Arcadia Ct.....South 8799- J
Manett, Chas. H., Res., 226 E. Butler.....South 8605
Maney, Gayie H., Res., 3805 Bowser.....South 9044- J
Mangles, Minnie, Res., 1117 Monroe.....Main 6565-R
Mangono, Vincenzo, Res., 2101 Brooklyn.....Main 5282-W
Manhattan Restaurant, 1204 Calhoun.....Main 2455
Manier, see also Minier.
Manier, Anna, Res., 804 W. Superior.....Main 794-R
Manier, August, Res., 420 Fifth St.....Main 3403-R
Manier, Robt., Res., 1901 Sinclair.....Main 4128-M
Manix, J. D., Res., 3602 Lafayette.....South 6702- J
Manley, B., Baths, 625 E. State Blvd.....Main 5981
Mann, see also Monn.
Mann, Frank, Res., 2630 Pennsylvania.....Main 3274-M
Mann, G. W., Res., 120 Esmond.....South 7709-W
Mann, Harry E., Res., 49 Orchard Ave.....Main 4243-R
Mann, Hiram, Plasterer, 3416 Piqua.....South 6172-W
Mann, John L., Res., 2417 Euclid.....South 8078-W
Mann, Theo. W., Res., 710 E. Lewis.....Main 1095
Manning, S. M., Res., 1632 Grant.....Main 5582-M
Mannix, B. E., Broker, 307 Carroll Bldg.....Main 563
Mannix, Mrs. Theresa, Res., 112 Holman....Main 1265
Mannweiler, see also Manweiler.
Mannweiler, A. C., Res., 1025 Savilla.....South 8418
Mannweiler, Theresa, Res., 629 Runnion....Main 4620-M
Manny, R. H., Res., 905 Federal Ave.....South 8772
Manochio, D., Res., 617 W. Washington.....Main 1552- J
Manock, Elmer J., Res., 1130 W. Wildwood South 7206-W
Manock, John, Res., 833 Edgewater.....Main 4268- J
Manor, Carl, Res., 1625 Fletcher.....Main 2928-W
Manor, Floyd L., Res., 653 High St.....Main 4413-W
Mansfield, Howard F., Res., 933 W. Third...Main 3058-R
Manship, Otto D., Res., 1832 Harrison.....South 8875- J
Manter, Elsworth, Res., 3401 E. Creighton...South 9516- J
Manth, A. W. F., Res., 1915 Lynn.....Main 2933
Manth, Albert W. F., Drugs, 1415 State.....Main 6349
Manth, E. H., Res., 528 Oakdale.....South 6271
Manth, Louis, Res., 1919 California.....Main 1862-M
Manuel, E. C., Res., 803 Huffman.....Main 6486- J
Manuel, Leo, Restaurant, 1306 Lafayette.....Main 2426
Manuel, L. M., Res., 1401 Division.....Main 3747-M

**MANUFACTURERS 5 & 10 CENT WALLPAPER CO.**
524 Calhoun.....Main 3712
Manweiler, see also Mannweiler.
Manweiler, H. C., Res. 2906 S. Anthony...South 9145
Mapel, Geo., Res., 314 E. Lewis.....Main 5019-M
Marahrens, Mrs. Augusta, Res., 2919 Hanna South 6907
Marahrens, Chas. H., Res., 1303 E. Pontiac South 8086-R

**MARAHRENS, O.**
1204 Delta Blvd.....Main 5379
Marc, J. J., Res., 315 E. Butler.....South 6717-M
Marchand, Chas., Res., 329 W. Leith.....South 6506-W
Marhenke, C. H., Res., 528 Madison.....Main 2356-W
Marhenke, Mrs. Emman, Res., 615 E. Jeff...Main 5946-W
Marhenke, Mrs. L. S., Res., 1231 Fletcher...Main 3992-W
Marhenke, M. F., Res., 1907 Hale.....South 7338-R
Marhenke, Otto H., Res., 715 E. Rudisill....South 9895-R
Marinello Shop, Hair Dress, 233 W. Berry...Main 2164
Mariotte, George, Crating & Packing,
2330 Brooklyn.....South 8247
Mariotte, Horace, Res., 918 W. Rudisill.....South 7941
Mariotte, Leon, Res., 824 Packard.....South 6501-R
Mark, Wm. C., Res., 2727 S. Lafayette.....South 8795-R
Marker, C. J., Res., 808 Kinsmoor.....South 9267-M
Markey, A. D., Res., 1329 Dodge Ave.....Main 2144-R
Markey, Calvin L., Res., 1225 S. Anthony....Main 3791-R
Markey, E. J., Res., 347 W. Jefferson.....Main 2795
Markey, Fred F., Res., 3028 S. Webster.....South 9685
Markey, Mary E., Res., 1133 Fuiton.....Main 4155-R

★Markey Motor Co., Sales Room,
1020-22 Fairfield.....Main 7190
Markey Motor Co., Service Sta., 706 Webster. Main 7192
Markey, O. L., Res., 1210 Lynn Ave.....Main 6723-M
Markey, Orin R., Res., 4032 Buell Dr.....South 9418-R
Markey, Ralph F., Res., 2009 Columbia.....Main 6009- J
Markley, Jas. T., Res., 1022 Putnam.....Main 4280-W
Markley, Otis, Res., Sandpoint Rd.....Suburban 8133
Markowitz, Rabbi Sam'l H., 1119½ Fairfield. Main 1638-W
Marks, Mrs. Ada R., Res., 212 E. Jefferson. Main 3402- J
Marks, Chas., Res., 1503 Wall.....Main 6146-M
Marks, F. E., Res., 1416 Third.....Main 4636-M
Marks, Geo. R., Res., 1612 High.....Main 6477-M
Marks, Melvin T., Res., 2029 St. Joe.....Main 3554- J
Marks, Otto J., Res., 2169 Westbrook Dr....Main 3140-W
Marks, Saul L., Res., 23 Kiwanis Apts.....Main 5891-R
Marks, W. J., Res., 1718 Andrews St.....Main 1078-W

**FT. WAYNE SPECIAL FURNITURE WORKS** SHOW CASES DESKS TABLES
OLD FURNITURE REMODELED AND REFINISHED Phone Main 465 608 Pearl St.

**Consumers Ice Co.** Our Marked Ice Assures Full Weight **Main 594**

Markwalder, Wm. H., Res., 3229 S. H'gland South 7987-W
Markwith, D. A., Res., 1423 E. Pontlac.....South 8053-M
Marlin, Henry, Res., 3301 Holton Court.....South 8489- J
Marlatt, Frank G., Res., 923 W. Wash.....Main 5983
Marlow, J. Oren, Atty., 203-5 E. Berry.....Main 4282
Marmon Service & Sales Co., 630 W. Wash..Main 7131
Maroney, M. J., Res., 429 Fourth.....Main 1180
Maron, Elizabeth, Res., 1122 Breck.....Main 2314-R
Marquardt, E. F., Res., 3330 S. Barr.....South 6635-R
Marquardt, Geo., Res., 1223 Elm.....Main 5158-W
Marquardt, Wm. C., Res., 2008 N. Anthony..Main 5411
Marquart, H., Res., 1338 Wabash.....Main 1285-M
Marrs, John L., Res., 319 Dawson.....South 7288-W
Marschand, Mrs. Ed., Res., 1025 E. Pontlac..South 9216-R
Marschand, Harry F., Res., 1628½ Calhoun..South 7476-W
Marschand, Mrs. Hazel, 1628½ S. Calhoun..South 8192-W
Marschand, H. N., Res., 3401 S. Barr.....South 8640- J
Marsh, Lillian E., Res., 608 Dayton.....South 6338-W
Marshall, C. W., Res., 508 Watkins.....Main 4890-M
Marshall Furnace Co., 902 Oakdale Dr.....South 8724
Marshall, Wm., Res., Ethel Ave.....Main 2976- J
Martelle, John, Res., 815 W. Jefferson.....Main 4184-W
Marten, Fred G., Res., 1146 Nuttman.....South 7397-M
Martens, see also Mertens, Martin and Marttene.
Martens, Fred N., Res., 1311 Buchanan.....South 7110-W
Marth, Geo. J., Res., 2126 Crescent.....Main 5067-W
Martha Washington Candles Co., 1009 Cal...Main 3213
Marti, Wm., Res., Covington Rd.....Rural 122- J
Martin, see also Martens, Mertens and Marttene.
Martin, A. A., & Co., Real Est., 814 Calhoun..Main 2623
Martin, A. A., Res., 612 E. Wayne.....Main 1616-W
Martin, Mrs. A. L., Res., 201 E. Superior....Main 4653-M
Martin, Allen, Res., Lincoln Hy. E.....Rural 138- J
Martin, Bob, Res., 128 Eureka.....Main 2157-R
Martin, Bryan P., Res., 2218 Thompson.....Main 6525-W
Martin, Cecil, Res., 338 Madison.....Main 3280- J
Martin, Chas. C., Res., 1606 N. Harrison....Main 2915-W
Martin, Chas. F., Res., 1321 W. Jefferson....Main 1923- J
Martin, Chas. J. H., Res., 1721 Hillside.....Main 6779-M
Martin, Christ, Res., 817 W. Berry.....Main 1841-M
Martin, Clarence A., Res., 947 Erie.....Main 4123-W
Martin, C. H., Res., 612 E. Pontlac.....South 6560- J
Martin, E. A., Res., 2732 Cypress.....Main 2681-M
Martin, Edward H., Res., 707 E. Wash.....Main 1616-W
Martin, Mrs. Ethel, Res., 2009 Brooklyn....Main 5705-W
Martin, Eugene C., Res., 652 Spring.....Main 1993
Martin, Frank A., Garage, 1632 Calhoun.....South 9540
Martin, Frank, Res., 833 Columbia.....Main 4009
Martin, Frank, Res., 1012 Swinney.....Main 6101-R
Martin, Frank J., Res., 1109 Franklin.....Main 5514-W
Martin, Fred W., Blacksmith, 1826 W. Main..Main 3844
Martin, Frederick W., Res., 444 Penn Ave...Main 3887-M
Martin, H. P., Res., 913 Packard.....South 7550-R
Martin, G. L., Res., 1915 S. Joe Blvd.....Main 6779-W
Martin, H. E., Res., St. Joe Rd.....Rural 22- J
Martin, Mrs. Henry, Res., 816 Lillian.....Main 3805-W
Martin, Henry R., Res., 1717 Wabash.....Main 5899-R
Martin, H. J., Res., 1940 St. Joe.....Main 525- J
Martin, Herman L., Res., 1127 Clinton.....Main 2069-W
Martin, Joe, Res., 2227 Oliver.....South 8181- J
Martin, John H., Res., 1324 Harmar.....Main 3059-M
Martin, Joseph, Res., 606 Fourth.....Main 2082- J
Martin, Joseph P., Res., 830 W. Creighton..South 8331-R
Martin, J. P., Res., 123 W. Leith.....South 6321-W
Martin Land Co., Real Est., 210 Guaranty...Main 4337
Martin, Louis E., Res., 695 Hendricks.....Main 3150-W
Martin, L. H., Res., 1229 W. Washington....Main 1968-W
Martin, Maggie, Res., 3717 Lafayette.....South 8994-W
Martin, Mrs. Maude, Res., 297 W. Lewis....Main 2872-M
Martin, Mary T., Res., 1131 Hugh.....Main 2995- J
Martin, Minerva, Res., 603 W. Fourth.....Main 2550- J
Martin, Nester L., Res., 590 Wagner.....Main 2755-M
Martin, Oliver C., Res., 491 W. Wildwood...South 8317-R
Martin, Paul H., Res., 3716 Chestnut.....Main 4279-M
**MARTIN PLUMBING SHOP**
Plumbers, 710 Buchanan.....South 6370
Martin, Mrs. Rebecca, Res., 1411 Taylor....Main 5485- J
Martin, R. Boyd, Res., 125 N. Cornell.....South 9384-M
Martin, Robt. H., Res., 390 Greenwood.....Main 2050- J
Martin, S. E., Res., 812 Madison.....Main 6879-R
Martin, Rev. Wallace, Res., 915 W. Wayne...Main 5197
Martin, Wm., Res., 631 Hendricks.....Main 1794-W
Martin, W. T., Res., 1723 Alabama.....Main 1409-W
Martone, Antonio, Res., 314 Brandriff.....South 6694-M
Marttene, see also Martens, Mertens and Martin.
Martz, A. J., Res., 1212 Clay.....Main 2595
Martz, see also Martz.
Martz, Christin, A., Res., 2715 John St.....South 7666-R
Martz, Dr. Christian, Off. K. P. Bldg.....Main 196
Martz, Dr. C., Res., 707 E. Creighton.....South 7788
Martz, Francis L., Res., 917 Dawson.....South 8981- J
Martz, Harold L., Res., 1710 Crescent.....Main 5606-M
Marvel, W. A., Res., 2229 Florida Dr.....Main 3048-R
Marx, Mrs. Julia, Res., 710 Fairfield.....Main 2669
Mashaum, Henry, Res., 2724 Reynolds.....Main 4769-R
Mashaum, John A., Res., 3029 Piqua.....South 8459-W
Mashaum, Joseph H., Res., 1120 Lillie.....South 5013-R
Mashaum, Leo R., Res., 3128 East Ave.....Main 4853-W
Masel, Chas. J., Res., 4014 Arlington.....South 8820-W
Masel, Wm., Res., 1528 St. Mary's.....Main 3066-R
Masloob, Fahid, Res., 327 Madison.....Main 450- J
Mason, Albert, Res., 1111 Michigan.....Main 6466- J
Mason, Arsene, Res., 320 W. Taber.....South 7074- J
Mason, Claud C., Res., 637 Prospect.....Main 4780-W
Mason, E. P., Res., 515 E. Leith.....South 9888-R
Mason, Frank E., Res., 3 White Apts.....Main 3696
Mason, Henry, Res., 1208 Rivermet.....Main 4786- J
Mason, H. T., Res., Illinois Rd.....Rural 101- J
Mason, J. E., Res., 932 Erie.....Main 4506-W
Mason, Joseph N., Res., 124 W. Wildwood...South 7807
Mason, Julia, Res., 124 Eureka.....Main 1120
Mason & Mason, Drs. of Chiropractic,
307 W. Jefferson.....Main 6230
Mason, M. A., D.D.S., Off., 301 Central Bldg. Main 3
Mason, M. A., Res., New Haven.....Call Long Dist.
Mason, Mayme, Res., 1119 S. Harrison.....Main 2241- J
Mason, Minnie, Res., 628 Huffman.....Main 3416- J
Mason, W. S., Garage, Bluffton Rd.....South 7013
Massachusetts Mutual Life Ins. Co.,
507-8 Tri-State Bldg.....Main 3929
Mast, E. F., Dentist,
20-21 Bowser Loan & Trust.....South 9590
Mast, Silas H., Res., 1522 W. Main.....Main 3304-W
Masters, Clarence J., Res., 1726 Lantz Ave...Main 6770
Masters, Harry F., Res., 2132 Thompson.....Main 5264-M
Masterson, D. E., Res., Sandpoint Rd....Suburban 6212
Masterson, E. H., Res., 406 Perry.....Main 6089-W
Masterson, H. Ross, Res., 410 Perry Ave.....Main 1876- J
Masterson, Ralph H., Res., 1328½ Green....South 8468-W
Masursky, Louis, Second Hand Furniture,
1302 Hanna St.....Main 2430- J
Matalone, Francesco, Res., 1129 Hayden.....Main 5209-W
Matchette, K. G., Res., 2215 S. Harrison.....South 9635-R
Mathes, Mrs. Emelie, Res., 407 Perry.....Main 3995- J
Mathews, see also Matthews.
Mathews, Geo., Res., 1516 Fourth.....Main 4797-W
Mathews, H. S., Res., 1019 St. Mary's.....Main 1305-W
Mathews, Nick, Res., 620 Masterson.....South 8937-R
Mathews, S. J., Res., 719 Columbia.....Main 2676- J
Mathews, Wm., Res., 595 Charlotte.....Main 3967-M
Mathews, Wm. D., Res., 702 W. Creighton...South 8348-R
Mathias, Mrs. Floyd, Res., 2114 Nelson.....Main 5685-W
Mathias, Frank R., Res., 1705 Tilden.....Main 6843-M
Mathias, Geo. H., Res., 3337 S. Clinton.....South 6631- J
Mathieu, Gust J., 2332 Pittsburgh.....Main 3091-M
Matlack, J. R., Res., 2622 Fairfield View.....South 9492-W
Matlock, Geo. A., Res., 1330 W. Wildwood...South 8809
Mattot, Mrs. Minnie, Res., 242 E. Woodland..South 6785-R
Matson, Clifford H., Res., 3790 Arlington....South 8867
Matter, Edward, Res., 1130 Taylor.....Main 6247- J
Mattes Bros. Garage, 2001 Calhoun.....South 9011
Mattes, Jacob, Res., New Haven Rd.....Main 3135-M
Mattes, Jacob N., Res., 2734 Chestnut.....Main 3848-M
Mattes, Joseph, Res., 2229 Chestnut.....Main 5842-W
Mattes, Jos. J., Res., 2522 Graham St.....Main 1958-M
Mattes, Nicholas L., Res., 1728 Baver.....Main 2737-M
Mattes, Nick, Res., 1330 E. Lewis St.....Main 5339- J
Matthews, see also Mathews.
Matthews, A. T., Res., 433 Huffman.....Main 5180-W
Matthews, I. M., Res., 2615 East Drive.....Main 4573-R
Matthews, J. M., Res., 1312 Soy Run.....Main 1679-W
Matthias, Julius, Res., 1312 Soy Run.....Main 3339- J
Matthias, Teresa, Res., 1622 E. Lewis.....Main 3339- J
Matthias, Walter, Res., Paulding Rd.....Suburban 7030
Mauk, R. H., Res., 230 E. Suttenfield.....South 7481-W
Maumesky, Dairy Co.,—(see Schlosser Bros.)...Main 1451
Maumee Furn. & Unh. Co., 1311 Maumee.....Main 6894
Maumee Grocery Co., 1232 Maumee.....Main 6346
**MAUMEE OIL CO.**
1803 E. Wayne.....Main 336
Maumee Sand & Gravel Co.,
Anthony and Maumee River.....Main 5340
Maumee Shoe Repr. Shop, 909 Maumee.....Main 5142- J
Maumee Valley Coal Co., Coombs & N. P. Tr. Main 2384
Maumee Valley Land Co., 214-15 Citizens Tr. Main 4141
Maurer, Jesse R., Res., 1602 Crescent.....Main 1608
Maurer, Jesse R., Res., 1602 Crescent.....Main 2666-W
Mauthe, John, Res., 1528 Franklin.....Main 2919-W
Mauthe, Martin, Res., 1536 Sherman.....Main
Mawhorr, see also Maywhere.
Mawhorr, Philip S., Res., 905 Hugh.....Main 2960-M
Mawson, Charles, Res., 349 Penn Pl.....Main 2713
Maxfield, O. R., Res., 1306 Taylor St.....Main 6715
Maxham, A. R., Res., 1057 Tennessee.....Main 6777-M
Maxheimer, Mrs. Frank, Res., 2910 Gay.....South 7678- J
Maxon, H. W., Res., 416 Englewood Ct.....South 8659
Maxwell, Elmer, Res., 1432 Taylor.....Main 4109
Maxwell, F. B., Res., 1158 W. Main.....Main 3593- J
Maxwell, G. W., Res., 2521 Hoagland.....South 7959- J
Maxwell, John A., Res., 215 E. Jefferson.....Main 598
**MAXWELL MOTOR CARS**
323-27 E. Washington.....Main 6690
Maxwell Tea & Coffee Co., 1432 Taylor.....Main 4109
May, Charles D., Res., 1521 E. Lewis.....Main 4307-W
May, C. F., Res., 1709 Baver.....Main 9449-M
May, E. H., Res., 923 Oakdale.....South 6149
May, Forest, Cement Blocks,
Indianapolis Rd.....Suburban 8021
May, Forest, Sand and Gravel,
Indianapolis Rd.....Suburban 8021

**MAIN 419** 110 to 114 E. BERRY **DESSAUER BROS.** THE STORE FOR EVERYBODY

# RODENBECK CO., UNDERTAKERS

1331 MAUMEE AVE.
MAIN 3038


M

May, H. E., Res., 2507 Lillie St.....South 9526- J
May Plan Syndicate Securities,
201-3 Citizns' Trust.....Main 4682
May, Susanna, Res., 2030 Hanna.....South 8375-M
May, W. C., Res., 529 E. Suttenfield.....South 8513-R
May, W. T., Res., 3021 Hoagland.....South 9490- J
Maybee, Laura M., Res., 716 Union.....Main 2503-R
Mayer, Carl, Res., 3126 Oliver St.....South 8180-R
Mayer, Fred G., Res., 224 E. Wildwood.....South 6429-M
Mayer, Fred W., Real Est.,
408-10 Citizens Trust.....Main 721
Mayer, Geo., Res., 317 N. Cornell.....South 7227-M
Mayer, W. A., Res., 321 E. Wildwood.....South 9064- J
Mayer, Ward B., Res., 619 W. Jefferson.....Main 6171

**MAYER, WM. A.**
Motorcycles, 130 E. Columbia.....Main 1699
Mayers, Christina, Res., 2731 Chestnut St...Main 5450- J
Mayes, K. E., Res., 1406 Anthony.....Main 7105-M

Mayflower Mills, Flour, } Main 604
Leesburg Rd. and N. P. } Main 6263

Mayland, Aug. F., Res., 1318 Huestis.....South 7188-M
Maynard, R. P., Res., 1607 Kensington.....Main 6315- J
Mayne, H. W., Res., 1140 Rivermet.....Main 2985
Mayor's Office, City Hall.....Main 396
Mays, Chas. O., Res., 1153 Oakdale.....South 8904- J

Maytag Washers, P. B. Arnold Co.,
1403 S. Calhoun.....Main 6278
Maywhere, see also Mawhorr.
Maywhere, Chas., Res., 615 E. Wash.....Main 4028- J
Mead, Charles, Res., 2529 Warsaw.....South 8240-M
Mead, Franklin B., Res., 734 State.....Main 3278
Mead, Roscoe, Res., 611 W. Washington.....Main 3941-R
Mead, Walter E., Res., Constance Ave.....Main 4696-M
Meader, L. D., Res., 827 Webster.....Main 3993
Meads, Fred C., Res., 229 E. Jefferson.....Main 3322-W
Meads, George, Res., Hollywood Gdns.....Rural 61-W
Meads, Lloyd Res., 318 Kinsmoor.....South 6335- J
Meads, Mrs. Loretta M., Res., 1115 Hanna...Main 4077-R
Mecca Cigar Store, 1416 Calhoun.....Main 2583
Meckstroth, W. G., Res., 3003 S. Monroe.....South 8066-M

★Medical Protective Co., Medical Arts Bldg..Main 5300
Private Branch Exchange connects with all departments.

Medsker, Miss Bertha, Attendance Officer,
1225 S. Clinton.....Main 5555
Medsker, Bertha J., Res., 714 Union.....Main 5373
Medsker, William C., Res., 2621 E. Pontiac..South 6204-R
Meehan, Claud E., Res., 1722 Alabama.....Main 106-M
Meehan, C. P., Res., 2624 Maumee.....Main 5580-W
Meehan, John M., Res., 2612 Maumee.....Main 3360-R
Meehan, W. J., Res., 1334 Kitch Ave.....Main 3892-M
Meek, Chas. H., Res., 518 Kinnaird.....South 7119-R
Meek, E. M., Res., 313 Dawson.....South 8387-M
Meek, Roy, Res., 1220 Sherman.....Main 3258-R
Meeker, Chloral W., Res., 1627 Short.....Main 3719-R
Meeker, Mrs. H. M., Res., 613 Packard.....South 6842- J
Meeker, Homer C., Res., 1107 Nuttman.....South 7529-R
Meeker, Mrs. Mary, Res., 914 Oakdale.....South 8229-M
Meeks, Russell F., Res., 2524 Caroline.....South 7810- J
Meens, Mrs. James, Res., 1307 Broadway...Main 5791- J
Meese, J. P., Res., 318 Elizabeth.....Main 6854-R
Mehrhoff, Henry, Res., 1221 Annis Ave.....Main 6931- J
Meier, see also Maier, Meyer, Meyers and Myers.
Meier, Arthur E., Res., 712 E. Lewis.....Main 3875-M
Meier, Arthur W., Res., 2432 Hanna.....South 9477-M
Meier, Ellison L., Res., 702 Greenlawn.....Main 4163-R
Meier, Edwin H., Res., 1421 Hugh.....Main 2707-W
Meier, Hugo H., Dentist 502-3 Fst Nat'l Bk Main 508
Meier, Hugo H., Res., Decatur Rd.....Suburban 7912
Meier, H. O., Res., 619 Third St.....Main 6169-W
Meier, Louis H., Pressing and Cleaning,
1301 Broadway.....Main 2258-W
Meier, L. J., Res., 1517 Franklin.....Main 2084-R
Meier, Paul A., Res., 341 E. McKinnie.....South 6690-R

**MEIGS, CHARLES A.**
Eyesight Specialist, 1012 Calhoun.....Main 1122
Meigs, Chas. A., Res., 1020 Kinnaird.....South 7103
Meiners, Wm. X., Res., 431 W. Pontiac.....South 6318-W
Meinzen, August C., Res., 1430 Fletcher.....Main 2916-W
Meinzen, Mrs. Emelia, Res., 1436 Maumee...Main 6387-R
Meinzen, Fred W., Drugs, 1304 Anthony.....Main 939
Meinzen, Henry, Res., 2021 Gay.....South 6721-R
Meinzen, Herbert C., Bakery, 1730 W. Main..Main 720
Meinzen, Herbert C., Res., 1715 Illinois.....Main 4890- J
Meinzen, H. W., Drugs, 1129 Maumee.....Main 426
Meinzen, H. W., Res., 1022 University.....Main 6876
Meisel, Mae, Res., 1224 Hugh St.....Main 6185-R
Meisner, Ed., Res., 409 Perry.....Main 3811- J
Meisner, H. C. H., Res., 818 Greeley.....Main 4443-R
Meitz, Walter H., Res., 1805 E. Wash.....Main 1543- J
Melchi, James W., Res., 3606 S. Lafayette..South 8134-W
Melching, W. F., Res., 610 Oakdale.....South 9449- J
Meldrum, James C., Res., 604 W. Wash.....Main 3683-R
Mellinger, R. C., Res., 3415 Webster.....South 6526-W
Melody Shoppe, The, 117 E. Wayne.....Main 2014
Melott, Alice B., Res., 4114 Bowser.....South 9542-W
Melser, H. L., Res., 423 St. Martin.....South 7503-M
Melsheimer, Mrs. Frank, Res., 304 W. Lewis Main 6917
Melville, Elizabeth, Res., 305 W. Jefferson...Main 1404-R
Mendel, W. J., Res., 2421 Thompson.....South 8757-W
Mendenhall, Dr. Edgar N., Off., 231 Med Arts Main 1129
Mendenhall, Dr. Edgar N., Res., 232 Cornell South 8321
If no answer, call.....Main 6015
Menefee, Adolphus E., Res., 332 W. Creigh..South 6369-W
Menefee Art Stone Co.,
West End Plant, 2050 Phenie.....Main 4689

**MENEFEE ART STONE CO.**
Display Room, 2050 Phenie St.....Main 4690
Menefee, Carrie D., Res., 121 W. DeWald...South 6341-M
Menefee, C. M., Res., 2440 Bowser.....South 6107

**MENEFEE FOUNDRY CO.**
2050 Phenie St.....Main 4690
Menefee, Jas. W., Res., 2430 Bowser.....South 7007-W
Menefee, Mrs. Nina, Res., 2809 Lillie.....South 6790-R
Mengerson, Mrs. Anna, Res., 3020 Parnell...Main 5522-R
Menges, L. K., Res., Henrietta St.....Main 5143-R
Menges, Ralph A., Res., 2022 Cortland.....Main 5148- J
Mennewisch, Emma, Res., 735 Taylor.....South 6083- J
Mennewisch, E. C., Res., 640 Riverside.....Main 3423-R
Mennewisch, Fred W., Res., 520 LaSalle....South 7946-R
Mennewisch, F. W., Res., 1418 Francis.....Main 3012- J
Mennewisch, Henry C., Res., Parnell Ave....Main 4673- J
Mennewisch, H. W., Groc., 3510 Barr.....South 9973
Mennewisch, Henry W., Res., 3510 S. Barr..South 8593-W
Mennewisch, John H., Res., 1025 Carson....Main 3722-M
Mennewisch, Russell, Res., 1123½ Cedar....Main 2566-W
Mennewisch, W. F., Res., 1329 Wall.....Main 6093- J
Mennonite Mission, Ben B. King, Supt.,
1209 St. Mary's.....Main 2702
Mensch, see also Moench.
Mensch, Frank P., Groc., 1137 Wells.....Main 256
Mensch, Frank P., Res., 204 Fourth.....Main 1569
Mensch, O. L., Res., 1229 Third St.....Main 3788-R
Menser, Daniel W., Res., 515 E. Creighton..South 9155-R
Mensing, Aug. E., Soft Drinks, 1316 Bdway..Main 5974
Mensing, Aug. E., Res., 1218 Jones.....Main 1931-W
Mensing, C. W., Res., 1031 Edgewater.....Main 1710-R
Mensing, Prof. H. D., Res., 1449 E. Lewis....Main 5122-R
Mensing, Mrs. Mary, Res., 1809 Mary.....Main 2269-W
Mensing, Theodore, Res., 1823 Link.....Main 444-W
Mensing, William, Res., 647 Greenlawn.....Main 4996-M
Menter Co., Inc., Clothiers, 1024 Calhoun....Main 255
Mentzer, Alexander, Res., 532 Cherry.....Main 3145-R
Mentzer, Clarance P., Res., 2110 Thompson...Main 5407-R
Mentzer, Fern, Res., 224 McKinnie Circle...South 9170-R
Mentzer, Mrs. Florence, 1709½ Lafayette...South 6749-M
Menze, F. W., Res., 3030 Bowser.....South 7638-M
Menze, Henry H., Gen'l Contr.,
1208 Huestis.....South 7718-R
Menze, Wm. H., Res., 1230 E. Lewis.....Main 2675-M
Menzie, Archie A., Res., 1109 St. Mary's....Main 6948-R
Menzie, J. D., Res., 1355 Hugh St.....Main 1275-R
Menzie, Zella, Res., 1315 Calhoun.....Main 4528
Menzies Products Co., 1112 Broadway.....Main 3055
★Mercantile C., L. C., Wholesale Grocers,
319 E. Columbia.....Main 5644
Mercer & Bruno, Sand and Gravel,
Tennessee Ave.....Main 5548
Mercer, D. L., Res., 1146 Lafayette.....Main 3721
Mercer, E., Res., 710 State.....Main 2035-M
Mercer, Frank, Res., 229 E. Leith.....South 8019-R
Mercer, Geo. F., Res., 2816 Central Dr.....South 7831-R
Mercer, Henry B., Res., 1834 W. Main.....Main 6427-R
Mercer, Mrs. Nettie, Res., 3429 S. Harrison..South 8378- J
Mercer, Walter H., Res., 1722 St. Mary's....Main 2525-M
Merchant, A. B., Res., 208 E. Lexington....South 7775-R
Merchant, D. W., Res., 1013 Nuttman.....South 8816- J
Merchant, W. T., Res., 1009 Nuttman.....South 8737-M
Merchants' Mutual Assurance Co.,
402-3-4 Tri-State Bldg.....Main 854
Mercher, J., Res., 530 Holman.....Main 2793- J
Mercier, Wm. G., Res., 1142 Westover Rd...South 9499-M
Mergentheim's Millny, Clks & Suits, 620 Cal Main 609
Merica, Roy E., Res., 518 E. Creighton.....South 7463-M
Merillat, John, Res., 1607 Sherman.....Main 1574-M
Merit, Ben, Packing and Crating,
223 E. Wayne St.....Main 388
Meriwether, J. M., Res., Sandpoint Rd..Suburban 8120
Meriwether, Mrs. J. R., Res., 817 Nelson.....Main 369- J
Merkel, Mary E., Res., 336 W. Dewald.....South 8219- J
Merkler, Bernard, Res., 427 E. Pontiac.....South 7362-M
Merkline, Mrs. Barbara, Res., 1308 Taylor...Main 4982-M
Merriam, Mason S., Res., 3933 Tacoma.....South 9244-W
Merrilat, David, Res., 1615 St. Mary's.....Main 6935-R
Merrilat, Louis, Res., 425 Greenwood.....Main 4778- J
Merrill, Anna G., Res., 12-A White Apts....Main 4312-R
Merrill, C. A., Res., 1-B White Apts.....Main 2640- J
Merrill, F. W., Res., 1134 Oakdale.....South 7353-M
Merrill, T. H., Res., 920 Jackson.....Main 838
Merrill, Walter B., Res., 14-B White Apts....Main 708-M
Merriman, C. L., Res., 2515 West Dr.....Main 6712-R
Merriman, Emma, Res., 2417 W. Main.....Main 6234- J
Merriman, Harmon L., Res., 1350 Huestis...South 8364-R
Merriman, Minnie B., Res., 618 Cherry.....Main 4069-R
Merriman, W. S., Res., 2005 E. Washington..Main 6121-R
Merritt, Chas., Res., 628 W. Third.....Main 1417


# CITY LIGHT AND POWER

308 E. BERRY STREET
PHONE
Main 57

MAIN 3072
133 West Washington
PARAMOUNT
DRY CLEANERS
FANCY DYEING, PRESSING

Merritt, E. H., Res., 225 W. Woodland.....South 6061
Merritt, M. H., Res., 4422 Indlana.....South 9246- J
Mertens, see also Martens, Martin and Marttene.
Mertens, Ed., Res., 1625 Short St.....Main 4569-W
Mertens, Fred, Res., 808 Colerick.....South 7927-R
Mertz, see also Martz.
Mertz, A., Res., 1210 Hugh.....Main 4941-W
Mertz, D. G., Dentist, 404 Central Bldg.....Main 1616
Mertz, D. G., Res., 1126 Fairfield.....Main 5057
Mertz, Edw. H., Res., 1215 Sinclair.....Main 4883-M
Mertz, Fred, Res., 1415 High.....Main 3708-R
Mertz, Homer A., Res., 3518 Fairfield.....South 7499-W
Mertz, O. E., Res., 1235 Ewing.....Main 2746- J
Mertz, Reinhold, Res., 1514 Maumee.....Main 5122-W
Mertz, Reinhold E., Res., 1404 Wabash.....Main 4127-W
Mertz, Theo. A., Res., 717 Madison.....Main 4077-M
Merwin, Frank, Res., 518 Jackson.....Main 3682-R
Merz, Mrs. Catherine, Res., 203 W. DeWald.....South 6422-W
Merz, Nicholas D., Res., 526 Lasselle.....South 7162-R
Meschberger, W., Res., 820 Forest.....Main 4540-R
Meshberger, John A., Res., Trier Rd.....Rural 36- J
Mesing, Albert, Res., 1223 Park.....South 8391- J
Mesing, C. F., Res., 1420 N. Harrison.....Main 2761-R
Mesing, Henry, Contr., 2121 Wells.....Main 2671- J
Mesing, Louis F., Contr., 2817 Hanna.....South 6038-W
Mesing, William, Res., 410 Elizabeth.....Main 2367-W
Messerschmidt, Wm., Groc., 1107-9 Delaware Main 823
Messmer, John G., Res., 3606 Monroe.....South 6098-R
Messmer, Jos., Res., 121 E. Suttenfield.....South 6662-W
Messwarp, Herman C., Res., 2940 Reynolds...Main 2807- J
Metcalf, J. V., Res., 1507 Sherman.....Main 2919-R
Metcalf, Lee, Res., 1429 Sherman.....Main 3013- J
Metcalf & Wells, Real Est. & Ins.,
210-11 Citizens Trust.....Main 7060
Metcalfe, R. C., Res., 232 Brackenridge.....Main 1354-M

**★METHODIST EPISCOPAL HOSPITAL**
119 W. Lewis.....Main 5740
Methodist Episcopal Hospital, Nurses' Home,
137 W. Lewis.....Main 5427
Metker, Ben, Res., 713 E. Washington.....Main 4916-W
Metker, Leroy W., Res., 1602 Columbia.....Main 6784-W
Metker, Walter J., Res., 1005 Madison.....Main 6177-M
Metro Candy Shop, 211 W. Main.....Main 3647
Metro Confectionery, 103 W. Main.....Main 3553
Metropolitan Life Ins. Co., 1101-3 First Nat'l Main 1299
Metropolitan Lunch, 627 Calhoun.....Main 2733

**METSCH, FRED**
Painter and Decorator, 1207 Clark.....Main 2316
Metsch, Fred W., Jr., Res., 3322 Oliver.....South 8897- J
Metsker, A. A., Dentist, 403 Noll Bldg.....Main 2186
Metsker, A. A., Res., 3524 South Wayne.....South 7170-W
Mettert, James P., Res., 1130 Edsall.....Main 5873-R
Mettert, O. C., Res., 1723 Bayer Ave.....Main 6860
Metting, Mrs. S., Res., 1211 Packard.....South 7606-M
Mettler, Alfred J., Res., 1212 E. Wayne.....Main 5212- J
Mettler, Bernard, Res., 121 E. Woodland.....South 7481-R
Mettler, C. J., Real Est. and Ins.,
301-2-3 Utility Bldg.....Main 3488
Mettler, C. J., Res., 1816 California.....Main 1905- J
Mettler & Luley, Real Est. & Ins.,
301-2-3 Utility Bldg.....Main 3488
Mettler, Mrs. Mary, Res., 715 E. Jefferson...Main 4309-M
Mettler, Mathias, Res., 814 E. Jefferson.....Main 3291- J
Mettler, Mathias, Res., 1149 Monroe.....Main 3241-R
Mettler, Maud, Res., 213 E. Main.....Main 6351-M
Mettler, Omer J., Res., 715 Pasadena.....South 9305- J
Mettler, P. J., Res., 307 State Blvd.....Main 3238- J
Metts, Mrs. E., Res., 2102 Forest Park.....Main 2327
Metz, Alice M., Res., 1535 E. Wayne.....Main 2876- J
Metz, Corine A., Res., 914½ W. Wayne.....Main 6367-R
Metz, J. M., Res., 326 Baker.....Main 3991-W
Metz, Lloyd, Res., 1116 Liberty.....Main 2857-W
Metzger, D. H., Res., 3511 Bowser.....South 9983-M
Metzger, Julia A., Res., 1020 N. Berry.....Main 1039
Metzger, Mrs. S. L., Res., 2515 Kensington...Main 3836-M
Metzner, H. E., Res., 815 Wildwood.....South 7137-M
Metzner, J., Res., 512 W. DeWald.....South 6835- J
Metzner, R. W., Res., 2922 Shawnee.....South 6736- J
Meurer, Henry, Res., 1808 Hillside.....Main 2656-W
Meyer, see also Maier, Meier, Meyers and Myers.
Meyer, Albert F., Res., Bluffton Rd.....Suburban 8521
Meyer, Albert H., Res., Moeller Rd.....Suburban 6911
Meyer Apts., 1231 Ewing St.....Main 3894-W
Meyer, A. G., Res., 1928 Lawndale.....Main 6708-W
Meyer, Arthur G., Res., 2018 Riedmiller.....Main 5007- J
Meyer, A. H., Res., 302 W. Creighton.....South 6816-R
Meyer, August F., Res., 1218 E. Washington Main 2585- J

**★MEYER BROTHERS CO.**
Drugs, 902 Calhoun, Cor. Wayne.....Main 5646
Meyer Bros. Co., Drugs, Calhoun and Col....Main 159
Meyer Bros. Co., Drugs, 1402 S. Calhoun....Main 1501
Meyer Bros. Co., Drugs, 2002 Broadway.....Main 6222
Meyer Brothers, General Office and Ware-
house, 125 W. Main.....Main 955
Meyer Bros. Co., Drugs, 704 Calhoun.....Main 1300
★Meyer & Cassel, Commission Merchants, 118-118½ E. Columbia.....Main 4426 / Main 4430
Meyer, C. F. W., Professor of Music,
Res., 331 W. Pontiac.....South 8416-R
Meyer, Mrs. Chas., Res., 302 W. Washington.Main 1684-R
Meyer, Chas. H., Res., 2428 Weisser Park...South 6505
Meyer, C. J., Res., 1107 Hayden.....Main 3585- J
Meyer, Christ, Res., 615 Kinsmoor.....South 6278- J
Meyer, Christian W., Res., 2137 Oakley.....South 7242-M

**★MEYER CO., C. H. OTTO**
Dry Goods, 113-17 W. Berry St.....Main 315
Private Branch Exchange connects with all departments.

Meyer, C. H. Otto, Res., 721 W. Wayne.....Main 5213
Meyer, Conrad, Res., 1202 Wall.....Main 4071-R
Meyer, Cordelia, Res., 1621 E. Lewis.....Main 3388-R
Meyer, C. W., & Bros., Soft Drinks, 503 Cal...Main 2031
Meyer, Earl G., Res., 424 Old Fort Pl.....Main 4659-R
Meyer, Ed. G., Res., 3930 South Wayne.....South 9244-M
Meyer, E. H., Res., 825 Hugh.....Main 3007- J
Meyer, Edw. H., Res., 3409 Central Dr.....South 7640-R

**MEYER, EDW. W.**
Piano Tuner and Teacher, 1236 Anthony...Main 1702
Meyer, Elliott Z., Res., 221 W. DeWald.....South 8906- J
Meyer, Mrs. Emma, Res., 2711 S. Calhoun..South 7989-R
Meyer, Emil L., Res., 505 Walnut.....South 6887-R
Meyer, Ernest F., Res., Aboite Center Rd...Rural 118-R
Meyer, Ervin C., Res., 3505 S. Harrison.....South 8203-W
Meyer, F. Charles, Res., 2513 Weisser Park..South 7352-R
Meyer, Frank E., Res., 1417 Cass St.....Main 6132-W
Meyer, Frank H., Res., 1823 Winter.....Main 3441-W
Meyer, Fred, Res., 1406 E. Lewis.....Main 2255- J
Meyer, Fred C., Res., 743 W. Superior.....Main 4570-W
Meyer, Fred H., Res., Winchester Rd.....South 7556- J
Meyer, Fred H., Res., 220 W. Main—Up.....Main 4684
Meyer, F. W., Res., 3202 Alexander.....South 9622-W
Meyer, Fred W., Res., Moeller Rd.....Suburban 6930
Meyer, G. G., Res., 1224 Jones St.....Main 1817-W
Meyer, Geo. Anthony, Res., 1437½ Oakland.Main 2214-M
Meyer, Geo. M., Res., 724 E. Wash.....Main 4230-R
Meyer, Gus E., Res., 5 Hamilton House.....Main 729
Meyer, H., Res., 1126 Oak.....Main 2762-W
Meyer, Harry J., Garage, 419-21 Clinton.....Main 6117
Meyer, Harry J., Res., 311 Masterson.....South 7599
Meyer, Harry W. P., Res., 1505 E. Wayne...Main 3704-W
Meyer, Henry C., Leesburg Rd.....Rural 93-W
Meyer, H. C., Res., 1109 W. Washington....Main 2336-M
Meyer, Prof. Henry, Res., 1118 St. Joe.....Main 2571-W
Meyer, Henry C. G., Res., 2613 Pittsburgh...Main 1500-R
Meyer, Henry J., Res., 2116 Crescent.....Main 4194- J
Meyer, Henry W., Res., 3801 Bowser.....South 9766-M
Meyer, Henry W., Architect, Off., 615 W. Jeff Main 668
Meyer, Henry W., Res., 615 W. Jefferson....Main 714
Meyer, Herbert H., Res., 811 Thieme Dr....Main 4862-R
Meyer, Herbert W., Res., 4226 Beaver.....South 8393-R
Meyer, Jake, Res., 2524 Beechwood Circle...South 6535
Meyer, Joe., Res., 1419 Wabash Ave.....Main 1363-R
Meyer, Rev. J. P., Res., 1144 Kinnaird.....South 6801-M
Meyer, John W., Res., 3202 Lafayette.....South 7151-W
Meyer, John W., Res., 412 Third St.....Main 3693-W
Meyer, Lawrence C., Res., 810 Runnion.....Main 3651-R
Meyer, L. F., Res., 819 E. Lewis St.....Main 5524-R
Meyer, Louis J., Res., 2312 N. Clinton.....Main 6439- J
Meyer, Louise, Res., 2118 Crescent.....Main 6742- J
Meyer, M., Res., 736 E. Wayne.....Main 3885
Meyer, Martin W., Res., 2816 Oliver.....South 7846-W
Meyer, Mrs. Maud, Res., 416 W. Main.....Main 2906- J
Meyer, Mrs. Minnie, Res., 1117 Wilt.....Main 3843-M
Meyer, Minnie, Res., 2221 Gay.....South 6368-M
Meyer, Minnie, Res., 1326 Stophlet.....Main 6281-W
Meyer, Morris & Sons, Clothing, 132 W. Main Main 4104
Meyer, O. J., Res., 2131 Hanna St.....South 7815-M
Meyer, Otto C., Res., 2120 California.....Main 4648-W
Meyer, Paul, Res., 2925 Central Dr.....South 9529-W
Meyer, Paul, Res., 1717 Meridian.....Main 1971-W
Meyer, Paul L., Res., 1224 Michigan.....Main 6557- J
Meyer, Robert, Tailor, 118 W. Berry.....Main 215
Meyer, Robert, Res., 722 W. Creighton.....South 7243- J
Meyer, Mrs. Rosiana, Res., 1924 Bayer Ave..Main 144-R
Meyer, Theo. F., Res., 809 Forest Ave.....Main 1595-W
Meyer, Theodore H., Res., 2725 Weisser.....South 9816-M
Meyer, Wm. C., Res., 1703 Lumbard.....Main 4697-M
Meyer, Wm. C., Res., 1433 E. Lewis.....Main 2118-R
Meyer, W. D., Res., 429 E. Lewis.....Main 2451-R
Meyer, W. F., Res., 448 E. Taber.....South 7682
Meyer, Wm. H. C., Res., 2626 Thompson....South 7973-W
Meyer, Wm. H. F., Res., 1220 E. Wayne.....Main 4963
Meyer, Wm. Jos., Res., Hicksville Rd.....Rural 13- J
Meyers, also see Maier, Meier, Meyer and Myers.
Meyers, Bernard, Res., 2110 Calhoun.....South 7937-R
Meyers, Chas., Res., Trier Rd.....Rural 38-M
Meyers, Chas., Res., 221 W. Berry.....Main 3254-W
Meyers, Edw., Res., 2901 Hanna St.....South 7200- J
Meyers, Edw. W., Atty., 201-204 Tri-State..Main 1312
Meyers, Edward W., Res., 429 E. Pontiac....South 7372- J
Meyers, Mrs. Ethel, Res., 321 W. Superior...Main 5106-R
Meyers, Frank A., Res., 1703 E. Wash.....Main 2066-R
Meyers, Fred C., Res., 1723 Lake.....Main 3237- J
Meyers, Fred C., Res., 1337 State Blvd.....Main 4670-M
Meyers, F. G., Res., 525 E. Lewis.....Main 2718- J
Meyers, Fred W., Res., 1805 Crescent.....Main 3462-R
Meyers, Geo. A., Res., 2322 Cass St.....Main 5419-W

FORT WAYNE TRANSFER CO.
YELLOW CABS BAGGAGE SERVICE
MAIN 26

**HOMEBUILDERS SUPPLY CO.** Lumber--Millwork SOUTH 8782
Building Material 1436 MICH. AVE.

Meyers, Mrs. Geo. V., Res., Piqua Rd...Suburban 7212
Meyers, Gus F., Res., 3402 S. Harrison.....South 8554-W
Meyers, Gustave, Res., 706 Walnut.....South 7273-W
Meyers, H. J., Res., 320 S. Cornell.....South 7047-M
Meyers, Henry P., Res., 1418 E. Lewis.....Main 1901-W
Meyers, Herman H., Res., 3511 Oliver.....South 9850-R
Meyers, Herman J., Res., 1835 Crescent.....Main 3462- J
Meyers, J. H., Res., 758 Riverside Ave.....Main 2719-M
Meyers, John W., Res., No. Clinton St.....Main 4186- J
Meyers, Joseph W., Res., 1918 Riedmiller....Main 5492
Meyers, Louis, Res., 551 Randolph.....Main 1473-M
Meyers, Mathew, Res., 2028 Mamie.....Main 2788- J

**MEYERS, OSCAR H.**
Hardwood Floor Contr., 217 Fourth.....Main 2189
Meyers, O. H., Dentist, 210 Central Bldg.....Main 530
Meyers, Dr. O. H., Res., 717 Lawton Pl.....Main 3177- J
Meyers, Mrs. S. C., Res., 1589 Alabama.....Main 3646-R
Meyers & Thomas, Pool Room, 918 Wallace...South 8518
Meyers & Warner, Cigar Store, 822 Calhoun..Main 3132
Meyers, W. F., Res., 2102 Oliver St.....South 7208-R
Meyers, W. J., Res., 10-9 Franklin.....Main 4566
Meyerson, A., Res., 634 E. Jefferson.....Main 6096- J
Michael, C. G., Res., 3927 Tacoma.....South 6945-W
Michael, Herman, Res., 402 Old Fort Pl.....Main 1982- J
Michael, J. B., Res., 2122 Eby Ave.....Main 5237-M
Michael, Lawrence, Res., 1421 Eagle St.....Main 5098-W
Michael, T. V., Res., 2538 Holton.....South 6539-M
Michaelis, Dan F., Real Est., 308 Nolll Bldg...Main 4070
Michaelis, Dan F., Res., 1418 S. Clinton.....South 8337-R
Michaels, B. H., Res., 1663 Cass St.....Main 2823- J
Michaels, Chas. D., Res., 1828 S. Harrison...South 7272-R
Michel, C. J., Res., 1605 California.....Main 1914
Michel, J. A., Res., 2004 St. Joe.....Main 4030- J
Michel, Theo. L., Res., 3201 Holton.....South 8489-W
Michelfelder, H., Res., 1827 Link.....Main 444-M

**MICHELIN CORD TIRES**
Hoppe Bros., 141 Montgomery.....Main 5537
Michels, K. E., Real Estate, 727 Court St....Main 6283
Michels, K. E., Res., 2103 Broadway.....South 7204-W
Michels, Louis H., Res., 1615 E. Lewis.....Main 1381-W
Michigan Furniture Co., 1315-17 S. Calhoun..Main 1805
Mickley, Sadie, Res., 125 E. DeWald.....South 6441
Mickley, Thomas F., Res., 1622 E. Pontiac...South 7686-R
Middaugh, C. H., Res., 1051 Wabash.....Main 5090- J
Middendorf, Edw., Res., 623 E. Wayne.....Main 3380-W
Middendorf, Herman, Res., 524 State.....Main 2035-R
Middleton, C. H., Res., 2703 Weisser Park...South 8505
Middleton, Geo. M., Res., 1117 Elm St.....Main 6022-R
Middleton, Harry A., Res., 3125 Maumee....Main 2739-M
Middleton, S. O., Res., 2938 S. Hanna.....South 8470-M
Middleton, T. J., Res., 1627 Fourth.....Main 4759- J
Midway Service Station, Lincoln Hy.....Rural 70- J
Mikesell, Dr. A. L., Off.-Res., 511 W. Wayne Main 114
Milburn, R. A., Res., 1337 Park Ave.....South 9070-M
Miles, Everett E., Res., 4126 Arlington.....South 8986-M

**★MILES, F. W.**
Realtor, 206-7 Noll Bldg.....Main 4343
Miles, F. W., Res., 4620 Stratford Rd.....South 9501
Miles, Harriet, Res., 815 W. Wash.....Main 3706-W
Miles, Jos. C., Res., 215 Mechanic St.....Main 6196-M
Miles, Margaret, Res., 1405 Division.....Main 3747- J
Miles, M. John, Res., 819 W. Washington....Main 1748-W
Miles, Silas, Res., 733 High.....Main 1508-M
Miles, Wm., Res., New Haven.....Main 3135-R
Miley, Mrs. Nora, Res., 201 Brackenridge...Main 4304
Millar, see also Miller, Moeller, Mohler, Mueller, Muhler and Muller.
Millar, C. C., Res., 816 Belle Ave.....South 8133- J
Milledge, Wm., Res., 1712 S. Calhoun.....South 6910-M
Miller, see also Millar, Moeller, Mohler, Mueller, Muhler and Muller.
Miller, A. A., Res., 505 E. Creighton.....South 7663-M
Miller, Abram, Res., 2122 Bowser.....South 9347-W
Miller, Mrs. Alice, Res., 1315 W. Jefferson...Main 1191
Miller, A. L., Res., 3806 Bowser Ave.....South 9766- J
Miller, Mrs. A. O., Restaurant, 1118-20 Harrison.....Main 6817
Miller, Alta L., Res., 43 Kiwanis Apts.....Main 6105-M
Miller, Andrew, Res., 1215 Wall.....Main 4032-W
Miller, Anthony, Res., 1313 Polk.....Main 6411-R
Miller, Anthony, Res., 1715 Thompson.....Main 6048-W
Miller, A. T., Res., 3114 Webster.....South 8793- J
Miller, A. W., Res., 242 E. DeWald.....South 6126
Miller, Arthur W., Res., 205 E. Wildwood...South 9251
Miller, B. J., Restaurant, 1709 Lafayette.....South 6852
Miller, Burton, Res., 24-A White Apts.....Main 5157-M
Miller, C., Res., 1658 Spy Run.....Main 1779-R
Miller, C. A., Res., 1918 Stophlet.....Main 6214-R
Miller, Candy Co., Wholesale, 211 E. Main...Main 650
Miller, C. D., Res., River Rd.....Rural 133-R
Miller, Carl E., Res., 2510 N. Anthony.....Main 6865- J
Miller, Carl L., Res., 1206 Hugh St.....Main 2008- J
Miller, Carl V., Res., 3711 Arlington.....South 9321-R
Miller, Mrs. Catherine, Res., 1205 Van Buren Main 4995
Miller, Mrs. Catherine, Res., 229¼ E. Main..Main 3410
Miller, Catherine Zoa, Res., 534 E. Wash....Main 4060-M
Miller, Charles, Res., 2820 John St.....South 8475- J
Miller, Chas., Res., 1117 Maumee.....Main 2651-W
Miller, Chas. A., Res., 1714 Cortland.....Main 739-W
Miller, Chas. A., Res., 525 E. Creighton.....South 8243- J
Miller, Chas., Res., 837 Hustis.....South 8133-W
Miller, Chas., Res., 2510 East Drive.....Main 4018-M
Miller, Chas. C., Res., 2306 Hoagland.....South 6144
Miller, Chas. C., Res., 2212 Vance Ave.....Main 6836-M
Miller, Chas. E., Res., 3034 Holton.....South 6784-M
Miller, Chas. Elliott, Res., 1403 E. Lewis....Main 4527-M
Miller, C. H., Res., 448 Buchanan.....South 7503-W
Miller, Chas. H., Res., 2154 Oakley.....South 6796-R
Miller, Chas. W., Res., 1222 Scott Ave.....South 8733-R

**MILLER, CHRISTIAN, & SONS**
Roofers & Furnaces, 1115 Broadway.....Main 3120
Miller, Christian, Res., 2138 Bevel.....Main 5358-R
Miller, Clarence O'Dell, Atty., 721-25 Tri-State.....{ Main 30 / Main 240
Miller, Clarence W., Res., 2537 Maple Pl...South 6112-R
Miller, Mrs. Claude C., Res., 1116 Loree St...Main 2717-R
Miller, Clem E., Res., 3105 Hoagland.....South 7477-R
Miller, Clement L., Res., 2405 Kensington...Main 5649- J
Miller, Clinord L., 304 Worthington Apts....Main 5177-R
Miller, C. M., Res., 2210 Brooklyn.....Main 5229-W
Miller, C. M., Res., 429 W. Pontiac.....South 8286-W
Miller & Conant, Used Cars, 630 W. Wash...Main 3004
Miller, C. O., Res., 2322 South Wayne.....South 6808
Miller, C. R., Res., 1163 Grant Ave.....Main 1763-W
Miller, C. S., Res., 714 W. Creighton.....South 7472-M
Miller, C. W., Res., 2814 Hoagland.....South 8134- J
Miller, C. W., Res., 1317 Fletcher Ave.....Main 4010-M
Miller, Darwin, Res., 1502 Stophlet.....Main 6265-W
Miller, D. D., Gen'l Griev. Com., B. of L. E., 21 No. American Bldg.....Main 5828
Miller, D. D., Res., 209 Cornell Circle.....South 9434-R
Miller, E. A., Res., 2012 Weisser Park.....South 8628- J
Miller, E. B., Res., 2311 South Wayne.....South 7349-R
Miller, E. C., Res., Oak Noll Add.....Main 2972
Miller, E. Frank, Res., 909 Wildwood.....South 9431- J
Miller, Edward H., Drugs, 2128 S. Calhoun..South 6280
Miller, Edw., Res., 715 Broadway.....Main 1597
Miller, E. H., Res., Wildwood Park.....Main 6241
Miller, Edw. W., Res., 916 Lincoln.....South 6618-W
Miller, Ell, Res., 415 Ross.....Main 1845-R
Miller, Ell M., Res., Edward Ct.....South 6770- J
Miller, Elma L., Music Studio, Minuet Bldg..Main 3727-R
Miller, Emll Res., 1344 Eliza St.....Main 156-W
Miller, Emma, Res., 409 Brackenridge.....Main 2922- J
Miller, Emmett, Res., 2719 Hoagland.....South 6896-M
Miller, Etheleen E., Res., 1323 Hanna.....Main 3875-R
Miller, Etta, Res., 1927½ Maumee.....Main 1701-M
Miller, E. O., Res., 1302 Lynn Ave.....Main 6725
Miller, F. A., Res., 1918 E. Pontiac.....South 6246- J
Miller, Mrs. F., Res., 523 Furman.....South 8240- J
Miller, Flora E., Res., 727 Oakdale.....South 7619-W
Miller, Frank, Res., 801 Hough.....Main 469-W
Miller, Frank, Res., 2806 Winter.....South 6188- J
Miller, Frank, Res., 2117 St. Joe Blvd.....Main 6832-R
Miller, Frank A., Res., Bass Rd.....Rural 97-W
Miller, Frank J., Res., 636 W. Creighton.....South 8331-W
Miller, Frank P., Res., 1114 Grant.....Main 3845-R

**MILLER, FRANK R.**
Res., 1721 Cass.....Main 6187
Miller, F. J., Drugs, 1801 Lafayette.....South 6266
Miller, Fred D., Res., 926 Oakdale.....South 8228
Miller, Fred W., Drugs, 928 E. Creighton....South 6771
Miller, Fred W., Res., 618½ Third St.....Main 4367- J
Miller, Fred W., Res., 1004 Woodview.....South 9268
Miller, F. X., Res., 1934 Weisser Park.....South 6497-M
Miller, Geo., Res., 1716 Illinois.....Main 3135-M
Miller, Geo. A., Res., 219 E. Creighton.....South 6258
Miller, G. C., Grocery, 1926 Broadway.....Main 6291
Miller, G. C., Res., 416 Eckart St.....South 9650- J
Miller, Geo. C., Res., 2014 Thompson.....Main 6458-R
Miller, G. F., Res., 1114 Hugh.....Main 1161-M
Miller, Geo. F., Res., 909 W. Rudlslll.....South 7078-W
Miller, Geo. S., Res., 1114 McKee.....South 7763- J
Miller, Gilbert C., Res., 901 W. Creighton....South 6491-W
Miller, H. A., Res., 315 Second.....Main 6205
Miller, H. A., Res., 208 W. Pontiac.....South 7174-R
Miller, H. F., Res., 729 Knitters.....Main 7085
Miller, Harrison, Res., 533 E. Creighton.....South 9486-M
Miller, Harry E. C., Res., 3104 S. Harrison...South 9397
Miller, Harry F., Res., 3312 Webster St.....South 9392- J
Miller, Hattie E., Res., 1422 Wabash.....Main 6988-W
Miller, Henry A., Res., 1317 Jackson.....Main 3143-R
Miller, Henry C., Res., 417 W. Pontiac.....South 8552
Miller, Henry C., Druggist, 2522 Calhoun....South 6320
Miller, H. D., Res., Crescent and State.....Main 2626- J
Miller, Henry D., Res., 1119 Michigan.....Main 6552-R
Miller, Henry E., Res., 443 French Ave.....South 9439- J
Miller, Henry J., Res., 208 E. DeWald.....South 6200
Miller, Henry L., Res., 413 Klnnaird.....South 9444-M
Miller, Henry M., Res., 3205 Calhoun.....South 6541
Miller, Herbert, Res., 3333 S. Webster.....South 7106-W
Miller, Herbert L., Res., 666 Third.....Main 1811-W
Miller, Herbert R., Res., 1301 Wall.....Main 4056-R
Miller, Herbert R., Res., 904 Lake.....Main 1839
Miller, Mrs. Herman, Res., 516 Greenwood..Main 873-M
Miller, Herman J., Res., 702 Harmar.....Main 3530- J

WHEN ORDERING PRINTED SUPPLIES BEARING YOUR TELEPHONE NUMBER
REMEMBER THAT *All Numbers will be Changed* ON THE AUTOMATIC SYSTEM

**Consumers Ice Co.** "SAVE IT WITH ICE" **Main 594**

Miller, Herman V., Res., 1908 Prince.....South 8279-W
Miller, Hern J., Res., 1207 Webster.....Main 4096
Miller, Homer P., Res., 3730 Indiana.....South 8736-M
Miller, Howard, Res., 3626 S. Barr.....South 9288-M
Miller, H. J., Pres. Wayne Paper Goods Co., 536 W. Wayne.....Main 1612
Miller, Ira A., Res., 913 Liberty.....Main 792- J
Miller, Ira H., Res., 3206 Bowser.....South 7727-W
Miller, Dr. J., Res., 310 N. Cornell Circle....South 7772-W
Miller, Jack, Res., 3113 S. Monroe.....South 8066-R
Miller, J. E., Res., 623 Sturgis.....Main 3742-R
Miller, J. Frank, Restaurant, 203 E. Main....Main 1105
Miller, Jeff., Res., 1518 Maumee.....Main 4327- J
Miller, J. E., Res., 2020 Brookside.....Main 6466-W
Miller, J. F., Res., 2325 N. Anthony.....Main 5711-R
Miller, J. G., Res., 3221 Broadway.....South 8454-R
Miller, J. H., Res., 115 E. Pontiac.....South 7038-R
Miller, J. J., Res., 2313 Wayne Tr.....Main 5574-M
Miller, J. L., Res., 303 W. Williams.....South 7339-W
Miller, J. M., Res., 2615 Clara St.....Main 6807-R
Miller, J. M., Res., 3211 Fairfield.....South 9144-W
Miller, J. Orville, Res., 2020 Electric Ave....Main 5705-M
Miller, Joe, Res., 2017 N. Clinton.....Main 2610-R
Miller, John, Res., 421 E. Main.....Main 1344-M
Miller, John, Res., 505 St. Martin.....South 8156-R
Miller, John, Res., Lima Rd.....Rural 63-R
Miller, John A., Res., 601 E. Taber.....South 9485-R
Miller, John C., Res., 1325 Zollars.....Main 6694- J
Miller, John H., Res., 902 Liberty.....Main 1830-W
Miller, John S., Res., 1316 Lillie.....Main 2609- J
Miller, J. W., Res., 151 Ardmore Ave.....Main 6233-R
Miller, John W., Res., 3011 John.....South 9724-W
**★MILLER, J. W.** Realty Co., 432-33 Utility.....Main 6805
Miller, J. W., Res., 938 Lincoln Ave.....South 8726-R
Miller, John Walter, 2021 Webster—Up.....South 7339-M
Miller, Joseph F., Res., 311 W. Creighton....South 6415
Miller, Rev. J. W., Res., 1126 Barr.....Main 1350- J
Miller, Karl, Contractor, 1105 Wells.....Main 1669-R
Miller, Kenneth, Res., 2308 Wells.....Main 2671-M
Miller, L. D., Res., 510 Lavina.....Main 2418-M
Miller, Leo E., Res., 1006 Pape Ave.....Main 3021-M
Miller, Leo J., Res., 3936 Tacoma Ave.....South 6101-M
Miller, Leo R., Res., 2311 Fox.....South 7518- J
Miller, Leon, Res., 415 Buchanan.....South 8366-M
Miller, Lester, Res., 2023 Brookside.....Main 6515-R
Miller, L. L., Res., 3133 Broadway.....South 6801- J
Miller, Louis L., Res., 1307 Monroe.....Main 4843-W
Miller, L. Wayne, Res., 335 E. Creighton....South 7607- J
Miller, Mary, Res., 1009 High.....Main 3828-R
Miller, Mary, Res., 2115 Hanna St.....South 9354- J
Miller, Max, Res., 1808 Dubois St.....Main 1040-R
Miller, Max R., Res., 1717 Illinois.....Main 3733-W
Miller & Miller Grocery, 3401 Taylor.....Main 690
Miller, Millinery, 1304 Calhoun.....Main 1559
Miller, M. H., Res., 812 W. Creighton.....South 7472- J
Miller Motor Sales, 231 W. Main.....Main 6389
Miller, Noble W., Res., 1530 Lake.....Main 1969- J
Miller, Norman F., Res., Freeman St.....Main 7126
Miller, O. F., Res., 430 E. Leith.....South 6297-M
Miller, Olive, Res., 228 W. Leith.....South 8490-W
Miller, Oliver, Res., 1410 Lillie.....Main 1151-W
Miller, O. R., Real Est., 6 N. Amer. Bldg....Main 6253
Miller, O. R., Res., Hillegas Rd.....Rural 89-R
Miller, Orla S., Res., 240 Douglas.....Main 5628
Miller, O. M., Res., 912 Cottage.....South 8108-W
Miller, Oscar Wm., Res., 348 Pasadena.....South 9513- J
Miller, Otto, Res., 1659 Cass St.....Main 5608- J
Miller, Paul, Res., Lima Rd.....Rural 65- J
Miller, Rev. Paul F., Res., 225 E. Lewis.....Main 1350-M
Miller, Paul H., Res., 1904 Antoinette.....South 9693-W
Miller, Paul H., Res., 1239 Oakdale.....South 7495-R
Miller, Paul S., Res., 304 Greenwood.....Main 3444-W
Miller, R. A., Res., 2420 Broadway.....South 8422-M
Miller, R. H., Res., 218 N. Seminole.....South 8430-W
Miller, Ralph H., Res., 435 E. Creighton.....South 8433-W
Miller, Ralph J., Atty., 321 Farmers Tr.....Main 1520
Miller, Ralph J., Res., 638 W. Creighton.....South 8058-W
Miller, Ray, Res., 411 Madison.....Main 4875-R
Miller, Rollo J., Res., 2022 Ontario.....Main 5275- J
Miller, Robt. J., Res., 315 E. Wildwood.....South 9064-R
Miller, Robert K., Res., 1708 Illinois.....Main 2089-M
Miller, Roy D., Res., 1311 E. Pontiac.....South 8844-W
Miller, Roy V., Res., 604 W. Jefferson.....Main 5385
Miller, Samuel, Res., 114 Highland.....South 6285-R
Miller, Scott, Res., 2705 Dwenger.....Main 1795-M
Miller, Silas F., Res., 349 French Ave.....South 8330-M
Miller, T. E., Res., 3213 Smith.....South 8218-R
Miller, T. N., Res., 2507 Miner.....South 7014-R
Miller, Vern, Res., 611 High.....Main 3117-R
Miller, Mrs. Vina, Res., 1234 Scott.....South 6291- J
Miller, Mrs. V. C., Res., 211 S. Cornell.....South 9030-R
Miller, Victor V., Res., 123 E. Williams.....South 7166-W
**★MILLER, VICTOR V.** Real Estate, 436 Utility.....Main 5850
Miller, W. A., Res., 1121 Fulton St.....Main 2124-M
Miller, W. D., Res., 1107 W. Berry.....Main 2343-W
Miller, Walter, Res., 4118 Fairfield.....South 8221-R
Miller, W. H., Res., 1629 Edgewater.....Main 6769
Miller, Walter J., Res., 645 W. Fifth.....Main 3422-W
Miller, Wm., Soft Drinks, 2213 Spy Run.....Main 899- J
Miller, William, Res., 342 State Blvd.....Main 899-R
Miller, William, Res., 727 Florence.....Main 4911-M
Miller, Wm. B., Res., Butler Rd.....Rural 90-M
Miller, Wm. C., Res., 619 Fourth.....Main 3126-M
Miller, William E., Res., 716 Colerick.....South 8592- J
Miller, Wm. G., Res., 1414 Taylor.....Main 5485-M
Miller, W. G., Res., 315 E. Creighton.....South 6655- J
Miller, W. H., Res., 1232 Wall.....Main 6281- J
Miller, W. H., Res., 714 Barr.....Main 2644
Miller, Wm. M., Res., 1829 Webster.....South 6179-M
Miller, Wm. O., Res., 1202 Huron St.....Main 2633- J
Miller, W. P., Res., 804 Davis.....Main 5011-R
Millhouse, Harry E., Res., Paulding Rd..Suburban 6631
Millhouse, Nelson, Res., 2321 Weisser Pk....South 7984-M
Milligan, D. G., Res., 2528 Hoagland.....South 8090
Milliman, S., Res., 2127 Alabama.....Main 1905-M
Mills, A. E., Res., 903 W. Washington.....Main 6361
Mills, A. W., Res., 910 Wilt.....Main 1735- J
Mills, Brenton, Res., 322 W. Williams.....South 6827-R
Mills, Chas. J., Res., 3808 John.....South 7009-W
Mills, C. H., Res., Lincoln Highway.....Main 1878-W
Mills, Frank E., Res., 4024 Harrison Hill....South 9293-M
Mills, F. J., Res., 2923 Shawnee.....South 7215- J
Mills, Harry W., Res., 3108 Broadway.....South 6965- J
Mills, James I., Res., 1321 Pemberton.....Main 6840- J
Mills, Jesse E., Res., 1001 Carson Ave.....Main 4219-R
Mills, John, Res., 826 St. Marys.....Main 3487- J
Mills, J. W., Res., 1822 Howell.....Main 5292-R
Mills, L. Beatrice, Res., 331 W. Main.....Main 5110
Mills, Martin, Res., 1516 St. Mary's Ave.....Main 3586- J
Mills, Mrs. M. H., Res., 1350 Guthrie St.....Main 6679- J
Mills, O. D., Res., 1021 Perry Ave.....Main 1876-R
Mills, Phrot, Res., 1523 Howell.....Main 5819- J
Mills, Ralph, Res., 1029 Liberty St.....Main 2983-M
Mills, S. C., & Son, Groc., 511 E. Jeff.....Main 4520
Mills, S. C., & Son, Groc. and Meats, 1509 Taylor.....Main 5629
Mills, S. C., Res., 945 E. Wayne.....Main 4506-R
Mills, W. C., Res., 624 Hendricks.....Main 4160-R
Mills, W. E., Res., 445 Montgomery.....Main 441-R
Mills, W. F., Res., Maysville Rd.....Rural 3-M
Mimeograph—A. B. Dick Co., 723 Clinton...Main 2259
Minch, William C., Res., 1221 W. Wildwood.South 8278-W
Minehart, A. F., Res., 635 Prospect.....Main 3375-W
Minehart, J. W., Res., 536 Meyer.....South 7117-R
Miner, Mrs. Anna, Res., 826 E. Lewis.....Main 2884-M
Miner, Mrs. B. D., Res., 248 Douglas.....Main 753
Miner, Chas., Res., 1611 Sherman.....Main 4487-W
Miner, Merritt, Res., 2910 Hoagland Ave....South 9024-M
Miner, P. F., Res., 337 Pasadena.....South 9017-M
Miner, Mrs. Rose, Res., 223 E. Wayne.....Main 2013
Miner School, Public, 909 W. DeWald.....South 6276
**MINER STREET COAL CO.** 2104 Miner St.....South 9304
Mingus, Jay, Res., 929 W. DeWald St....South 9021- J
Minich, see also Minnich.
Minich, H., Res., 1916 W. Main.....Main 953- J
Minich, John, Res., 313 Wildwood.....South 7444- J
Minick, Clarence L., Res., 2515 Thompson...South 9205-M
Minier, see also Manier.
Minier, Geo. F., Res., 2527 Holton.....South 6587- J
Minneker, Bertha S., 312½ Montgomery....Main 5806- J
Minneker, Edw. F., Res., 639 Runnion.....Main 3155-W
Minnich, see also Minich.
Minnich, Albert J., Res., 502 Buchanan.....South 8156- J
Minnich, B. L., Res., 1111 Maple Ave.....South 8729-W
Minnich, C., Res., 1217 Rumsey.....Main 1140-W
Minnich, Frank, Res., 523 Buchanan.....South 6802- J
Minnich, J. F., Res., 1912 Prince.....South 8279-M
Minnich, Phillip J., Res., 1404 N. Harrison...Main 2761- J
Minnich, Thos., Res., 3132 Holton Ct.....South 8722-M
Minnick, Alfred C., Res., 917 Grant.....Main 2431-M
Minser, A. A., Res., 716 Frederick.....Main 7101-W
Minser, C. H., Res., 1602 High.....Main 6477- J
Minser, Roy C., Res., 1636 High.....Main 3953-W
Minsky, Abe, Res., 11 White Apts.....Main 2670
Minteh, Pat L., Res., 325 Baker.....Main 1932-W
Minuet Beauty Shop, 2 Minuet Bldg.....Main 6074
Minuet (Trier's) Dancing Acad., 121 E.Wash..Main 68
Minute Man Express Line, 128 W. Wash...Main 134
Miracle, Geo. W., Res., 1013 Putnam.....Main 3936-W
Miracle, J. A., Res., 1315 Forest Ave.....Main 6689-M
Mischo, Victor J., Res., 1135 Garden St....Main 706-W
Miskel, J. A., Res., 901 Tennessee.....Main 5087-W
Misner, C. E., Res., 115 E. Boerger.....South 7813-W
Misner, J. A., Res., 2530 South Wayne.....South 6099-M
Mitch, Alfred, Res., 4022 Lillie.....South 9764-W
Mitchell, Alfred, Res., 809 Hugh.....Main 2884- J
Mitchell, Anna, Res., 1820 Gay St.....South 8534-W
Mitchell, F. H., Res., 414 E. Suttenfield....South 7171- J
Mitchell, Harry L., Res., 742 W. DeWald....South 7133-W
Mitchell, James F., Res., 2211 Broadway...South 8731-M
Mitchell, James, Res., 424 E. Lewis.....Main 4201-M
Mitchell, John K., Res., 1416 Webster.....Main 3781-W
Mitchell, J. R., Res., 1123 W. Wayne.....Main 6023
Mitchell, O. E., Res., 1010 Fulton.....Main 7005

**MAIN 419** 110 to 114 E. BERRY **DESSAUER BROS.** THE STORE FOR EVERYBODY

AMBULANCE SERVICE RODENBECK COMPANY MAIN 3083

Mitchell, R. E., Res., 2512 W. Drive.....Main 4573-W
Mitchell Sales & Storage Co., Osage St.....Main 1459
Mitchell, Verne V., Real Est.,
132½ E. Wayne.....Main 3192
Mitchell, Verne V., Res., 616 Oakdale Dr....South 9449-W
Mitchell, Walter, Res., 916 St. Mary's.....Main 3413-W
Mitchell, William, Res., 727 Edgewater.....Main 2711-W
Mitten, Fred, Res., 1206 Wildwood.....South 8759-R
Mix, E. M., Res., 903 Lake.....Main 1937
Mize, C. F., Res., 1131 Columbia.....Main 4927
Mizer, Elmer, Res., 313 W. Leith.....South 7574-M
★Mizpah Temple, 407 W. Berry St.....Main 6882
Mlynarsky, Walter, Res., 1009 Eckart.....South 9840-M
Moad, Charles, Res., 1707 Bayer.....Main 4171- J
Moats, Dr. G. E., Off., 1020 Harrison.....Main 17
Moats, Dr. G. E., Res., 2107 Kensington.....Main 17
If no answer, call.....Main 6015
Moberly, W. W., Printing, 22-25 Swinney Blk.Main 258
Mock, C. F., Res., 2607 Weisser Park.....South 7068- J
Mock, Mrs. S. P., Res., 2542 Bowser.....South 7943-R
Mock, V. H., Res., 1421 Spy Run.....Main 3549-W
Model Clothing Store, 105 E. Main.....Main 4133
Modern Pattern Works, 1120 Francis.....Main 4386

**MODERN WAY FURNACE CO.**

221 E. Berry.....Main 830
Moderwell, H. C., Res., 2527 Hoagland.....South 9025
Moehlenbruck, Herman F., 411 Downing.....South 6499- J
Moeller, see also Miller, Mohler, Mueller, Muhler and Muller.
Moeller, E. C., Res., 928 Liberty.....Main 4123-M
Moeller, E. H., Res., 418 Old Fort Pl.....Main 5885
Moeller, G. H., Res., 2502 Florida Dr.....Main 6712-M
Moeller, Mrs. Sophia, Res., 1154 Division....Main 941-M
Moeller, Wm. H., Res., 3226 Beaver.....South 7196-R
★Moellering Brick Co., 241 Murray.....South 9085
★Moellering Bros. & Green, Wholesale Grocers, 110-12 W. Columbia. (Private Branch Exchange connects with all departments.) } Main 2185
Moellering, Charles, Res., 420 Montgomery..Main 1072
★Moellering Construction Co., Contrs., Murray St. } South 9085 / South 9140
Moellering, C. F., Res., Winchester Rd..Suburban 6811
Moellering, Edwin C., Res., 129 N. Seminole.South 9435-R
Moellering, E. H., Res., 414 Montgomery....Main 660
Moellering Flour Mill, Winchester Rd...Suburban 7312
Moellering, Fred, Res., Winchester Rd..Suburban 7312
Moellering, Herman, Res., Piqua Rd....Suburban 7910
Moellering, H. F., Res., 312 E. Wash.....Main 934

**★MOELLERING'S SONS, WM.**

Building Material, 217 Murray St.....South 9085
(Private Branch Exchange connects with all departments. After office hours, call E. H. Moellering, Main 660.)
Moellering, Wm. C., Res., Piqua Rd....Suburban 7923
Moellering, Mrs. Wm. F., Res., 323 W. Wash.Main 908
Moellering, Wm. H. F., Res., 4426 S. Cal...South 9435- J

**MOELLERING, WM. L.**

Res., 326 E. Washington.....Main 912
Moench, see also Mensch.
Moening, John C., Groc. & Meats, 1602 Wells .....Main 2600
Moening, John C., Res., 1718 Hench.....Main 3416-R
Moering, see also Moring.
Moering, Fred J., Res., 830 Grace.....South 6616-R
Moering, Margaret, Res., 604 Montgomery..Main 3309- J
Moffett, Frank L., Res., 1611 Franklin....Main 1796- J
Mohl, B. E., Res., 1711 Lindley.....Main 6657-R
Mohl, George H., Res., 1713 Anthony.....Main 3783-W
Mohl, J. W., Scales and Butcher Supplies, 1513 Calhoun.....Main 6503
Mohler, see also Miller, Moeller, Mueller, Muhler and Muller.
Mohler, Mrs. C. W., Res., 1439 Winter.....Main 2609-R
Mohler, O. E., Res., 1506 Columbia Ave....Main 3459-W
Mohn, Clara, Res., 331 W. Superior.....Main 2240-R
Mohr, see also Moore and More.
Mohr, Mrs. Hannah H., Res., 915 W. Berry..Main 486
Mohr, Mrs. M., Res., 323 Montgomery.....Main 5019-R
Moldiney, Henry, Res., 1441 Wall.....Main 4244-W
Molie, Joseph, Res., 1120 Kinsmoor.....South 7480-M
Molitor Bros., Automobile and Carriage Painters, 2923 Hanna.....South 7627- J
Molitor, Cornelius L., Res., 345 Packard....South 9393- J
Moll, Rev. Wm. E., Res., 901 W. Jefferson...Main 1928
Mollett, H. L., Res., 720 Walnut.....South 6531
Mollet, John P., Res., 2017 Lafayette.....South 6139
Millman, W., Res., 716 Webster.....Main 5266
Molthan, Edw., Res., 1119 E. Wash.....Main 4731-W
Mommer, Dr. B. H., Res., 502 W. Main.....Main 2692
Mommer, E. J., Res., 1015 Forest Ave.....Main 5753-R
Mommer, J. Frank, Res., 325 W. Wash.....Main 1357
Mommer, L. A., Res., 1731 Bayer Ave.....Main 2449-W
Mommer, Luman B., Res., 1230 W. Berry....Main 3810-M
Mommer, Malcom, Res., 443 Eckart.....South 7959- J
Mommer & Shearer, Auto Repr., 1521 N. Harrison.....Main 4376
Mommer, Mrs. Will, Res., 1206 McClellan...Main 3576-R
Monahan, see also Moynihan.
Monahan, A. J., Tailor, 132 W. Berry.....Main 973
Monahan, A. J., Res., 1031 W. Wash.....Main 1156- J
Monahan, A. W., Res., 417 E. Creighton....South 6133-M
Monahan, Bernadette, 205½ Brackenridge...Main 6366-R
Monahan, D. H., Res., 324 E. DeWald.....South 7091-M
Monahan, Frank A., Res., 113 McKinnie....South 9493- J
Monahan, John J., Res., 307 W. Lewis.....Main 1405- J

**MONARCH METAL WEATHER STRIPS & METAL SCREENS**

302 Bass Blk.....Main 192
Moncrief Furnaces, 2102 S. Calhoun.....South 8611
Monesmith, Geo. W., Res., 1307 Huestis....South 7057-R
Mong, Mrs. E. J., Res., 628 Riverside.....Main 5296
Mong, R. T., Res., 2215 Florida Drive.....Main 1027
Monla, C. H., Res., 2015 S. Clinton.....South 7888-M
Monighan, John E., Res., 498½ Jackson.....Main 5145-R
Monn, see also Mann.
Monn, Perry A., Res., 509 State.....Main 3679- J
Monnett, F. A., Res., 2309 N. Clinton.....Main 6499-M
Monnett, G. J., Res., 1817 Webster.....South 8952-M
Monning, Henry, Office, 304-5 People's Tr...Main 5079
Monning, Henry, Res., 1201 Oakdale Drive..South 8103
Monninger, J. W., Res., 1744 St. Joe.....Main 2654
Monninger, Phil J., Tailor & Clean., 134 E. Washington.....Main 6006
Monroe, see also Munro.
Monroe Calculating Mch. Co., 257 Central Bldg.....Main 6940
Monroe, Carl W., Res., 1024 S. Hanna.....Main 4197- J
Monroe, D. J., Res., 2730 Radcliffe Dr.....South 8389-R
Monroe, Herbert F., Res., 1212 Oakdale....South 7966-R
Monroe, Howard F., Res., 424 Kinnaird....South 6680-W
Monroe, James W., Res., 1312 Taylor.....Main 4982- J
Monroe, J. C., Res., 2113 Hench.....Main 3321-W
Monroe, John J., Res., 1315 N. Anthony.....Main 7109-R
Monroe, Merritt E., Res., 412 Ross.....Main 951-W
Monroe, O. Ross, Res., 2626 Reed.....South 6518- J
Monroe, Ralph R., Res., 3107 Broadway.....South 7311- J
Monroe, Robert. Res., 1145 Clay.....Main 1474-M
Monroe, Rev. Wilmer, Res., 1025 Eckart St.South 9839-M
Monsdoerfer, Chas. F., 513 Montgomery.....Main 1397- J
Montgomery Cash Grocery Co. (Formerly Schwier Gro. Co.), 540 Montg'y. Main 174
Montgomery, D. C., Res., 1409 McCulloch....Main 2947-M
Montgomery, Frank, Res., Goshen Rd.....Rural 91-M
Montgomery, James B., Res., Highland Pk..Main 4696-R
Montgomery, Jesse W., Res., 3718 Piqua...South 9120-M
Montgomery, Mrs. Mary P., 521 W. Berry...Main 6922-R
Moody, Mrs. D. D., Res., 225 Pearl St.....Main 2612-W
Moody, Drs. Ernest G. & Olive, Chiropractors, 136 W. Washington.....Main 1636
Moomau, see also Mumma.
Moomau, Harry M., Res., 917 Lake.....Main 680-M
Moon, J. Leslie, Res., 2919 Shawnee.....South 7215-M
Moon Motor Cars, 1624 Calhoun.....South 9320
Mooney, John A., Res., 835 E. Lewis.....Main 4356-M
Mooney, John A., Jr., Res., 1517 E. Wayne..Main 4404-R
Mooney, Joseph, Res., 1115 Thayer.....South 8036-M
Mooney, Richard E., Res., 838 Columbia.....Main 5374-M
Mooney, Walter, Res., 2331 Gay.....South 7887-R
Mooney, Wm. D., Res., 3306 Smith.....South 9838-W
Moore, see also Mohr and More.
Moore, Clarence P., Res., 2106 N. Wells....Main 3185-R
Moore, Claude M., Res., 3109 S. Monroe.....South 8066- J
Moore, Mrs. Della, Res., 3711 South Wayne.South 9414- J
Moore, E. W., Res., 668 Third St.....Main 1811-M
Moore, F. E., Shrubbery, Wallen Rd.....Rural 56-M
Moore, Forest L., Res., 2409 N. Anthony....Main 5531
Moore, F. M., Res., 1322 Stophlet.....Main 6077- J
Moore, G., Res., 2926 Smith.....South 9848-W
Moore, H., Res., 2719 Indiana Ave.....South 7128-W
Moore, J. D., Res., 1307 W. Wayne.....Main 1667-M
Moore, J. M., Res., 1209 Rivermet.....Main 4793- J
Moore, Jas. E., Res., 604 W. DeWald.....South 6825-R
Moore, Jasper, Res., 1419 St. Mary's.....Main 6416- J
Moore, Leo, Res., 218 W. Berry.....Main 289-R
Moore, L. H., Real Estate, 806-8 Tri-State..Main 1545
Moore, L. H. Res., 2320 Forest Park.....Main 5409
Moore, Olle B., Res., 231 E. Woodland.....South 6904-W
Moore, R. J., Res., 1522 Columbia.....Main 6771- J
Moore, R. J., Res., 518 Greeley.....Main 4315- J
Moore, Mrs. Robt., Res., 323 Baker St.....Main 1649-M
Moore, V. F., Dentist, 1118 Calhoun.....Main 2320
Moore, V. F., Res., 2202 Crescent.....Main 4194-M
Moore, Wm. Earl, Res., 3115 Webster.....South 6639- J
Moore, W. H., Res., 1314 Wells.....Main 1345-M
Moores, C. R., Res., 4108 Tacoma.....South 6356-M
Moorhead, see also Morehead.
Moorehead, B. M., Res., 2811 S. Calhoun...South 7371- J
Moorhead, S. C., Res., 734 Archer Ave.....Main 3387-W
Moorhead, Thos. G., Atty., 208-9 Cooper Bldg.Main 5327
Moorhead, Thomas G., Res., 215 Killea.....South 8109-R
Moorman, Ben, Res., 914 Schick St.....Main 4715-W
Moorman, Geo. J., Res., 920 Pape Ave.....Main 4551-W
Moorman, J. B., Res., 442 E. Suttenfield....South 6567-R
Moorman, J. W., Res., 1221 Nuttman.....South 8670
Moose Lodge Rooms, 204-8 W. Wayne. { Main 2927 / Main 5160

CITY LIGHT AND POWER 308 E. BERRY STREET PHONE Main 57

MAIN 3072
133 West Washington
PARAMOUNT DRY CLEANERS
ESTABLISHED 1909

Moots, Jess, Res., 1740 St. Mary's.....Main 6331-W
Moran, Albert L. E., Res., 3027 Shawnee....South 7295-W
Moran, Bernard A., Res., 1724 Crescent.....Main 3219
Moran, Clifford J., Res., 335 W. Williams...South 6622-R
Moran, Mrs. Henrietta, Res., 1220 Winter...Main 163-W
Moran, Joseph, Res., 712 Rockhill.....Main 6159-M
Moran, Mrs. Peter A., Res., 617 E. Wayne..Main 3926

**★MORAN, PETER A., ICE CO.**
801 Monroe.....Main 5674
Moran, Wm. P., Res., 119 W. Wildwood.....South 9394-R
More, see also Mohr and Moore.
More, C. H., Res., 2718 Holton.....South 6776-M
More, F. E., Res., 245 E. Creighton.....South 7330-M
More, H. A., Res., Butler Rd.....Rural 89-W
More, S. S., Res., 220 Third.....Main 3827- J
Morehead, see also Moorhead.
Morehead, Mrs. Irene, Res., 1100 Stophlet...Main 6856-R
Moreland, Chas., Res., 709 Union St.....Main 789-W
Moreland, Dr. E. W., Physician,
219 W. Wayne.....Main 2700
Moreland, E. W., Res., 219 W. Wayne.....Main 1642- J
Morell, Frank, Res., Sandpoint Rd.....Suburban 8110
Morell, J. J., Res., 3803 South Wayne.....South 8649-R
Morell, Otto A. J., Res., 2529 South Wayne..South 7841-M
Morgan, Mrs. E. E., Res., 342 E. Wash.....Main 51
Morgan, Frank, Res., 2802½ Lafayette.....South 6840-M
Morgan, F. D., Res., 133 E. Lexington.....South 7882- J
Morgan, Joe, Realtor, 417 Tri-State.....Main 3815
Morgan, Joe, Res., 720 Nuttman.....South 8633
Morgan, J. P., Res., 1004 Eliza.....Main 6636-W
Morgan, Vernon R., Res., 1105 E. Wash....Main 4399-M
Morgan, W. H., Res., 2330 Reed St.....South 7765-R
Morganthaler, P. C., Res., 1226 W. Wayne...Main 1130
Morin, A. G., Res., 1729 Lindley.....Main 6622-W
Moring, see also Moering.

**MORING, AUGUST**
Tinner, 1223 Maumee.....Main 1883-M
Moring, A. E., Res., 3315 Smith.....South 8183-R

**MORING, BERNARD J.**
Tinner and Sheet Metal, 1163 Ohio.....Main 197
Moring, Bernard, Res., 1158 Cedar.....Main 197
Moring, Everett, Res., 1138 Nuttman.....South 7506-R
Moring, J. E., Res., 716 Kinsmoor.....South 9558-R

**MORING, WM. W.**
Trucking, 453 W. Williams.....South 7275-M
Moritz Bros., Fruits & Confect., 135 E.Main..Main 663
Moritz, Frank, Res., 414 Baker.....Main 3265-W
Moritz, J. H., Res., 2336 E. Pontiac.....South 9849-M
Moritz, O. A., Res., 1208 Fulton.....Main 1229-R
Moritz, Vincent, Res., 252 W. Main.....Main 3367
Morken, E. P., Res., 2220 Kentucky.....Main 6741-M
Morley, H. E., Res., 1307 Orchard.....Main 3975- J
Morningstar, G. E., Res., 804 Colerick.....South 9813-M
Morningstar, Willard, Res., 332 Darrow....South 9295
Morrell, S. A., Res., 2914 Wildmere Dr.....South 7025- J
Morrill, F. C., Res., 820 W. Washington.....Main 3476-R
Morris, A. W., Res., 433 Downing.....South 9745-M
Morris, Conrad, Res., 1137 Kinsmoor.....South 9779
Morris, Edw., Res., 1123 W. Washington....Main 6757
Morris, Edw. L., Res., 442 W. Butler.....South 9121- J
Morris, Mrs. Florence, Res., 610 W. Main...Main 4897-R
Morris, Mrs. Helen Good, 1001½ Lincoln....South 6649-M
Morris, Dr. E., Off., 313 E. Williams.....Main 6675
Morris, Dr. I. E., Res., 3114 Hoagland.....South 9505
If no answer, call.....Main 6015
Morris, James C., Res., 1307 Zollars.....Main 6535-R
Morris, John, Jr., Res., 1333 Maple.....South 6257
Morris, Mrs. J. E., Res., 430 Montgomery....Main 3041-R
Morris, K., Res., 328 Killea.....South 7574-W
Morris Lunch, 617 Harrison St.....Main 6133
Morris, L. W., Res., 523 E. Pontiac.....South 7753-M
Morris, Miles M., Res., 1442 Swinney.....Main 6017-R
Morris, Otto, Res., 162 Franklin.....Main 6919- J
Morris, Plan Co., Loans, 217 E. Berry.....Main 305
Morris, Mrs. Patrick, Res., 1110 Clayton....Main 2934-R
Morris, Stephen, Res., 218 E. Jefferson....Main 795
Morris, Thomas T., Res., 622 Davis St.....Main 3749-M
Morris, Wm. H., Res., 3012 Reed St.....South 9066-R
Morris, W. S., Res., 813 W. Berry.....Main 320
Morrison, Geo. Lee, Res., 1101 W. Wayne...Main 3262-W
Morrison, J. M., Drugs, 2723 Broadway.....South 7055
Morrison, M. H., Res., 218 E. Butler.....South 6327-M
Morrison, Robt. M., Res., 224 Killea.....South 8023-W

**MORRISON, W. P.**
Optician, 2d floor Utility Bldg.....Main 1463
Morrison, W. P., Res., 521 Lawton Place....Main 879-M
Morriss, Mrs. Lorene, Res., 530 Montgomery..Main 3309-W
Morrolf, Chas., Res., 1114 Elm.....Main 5221- J
Morrolf, John, Res., 535 Fourth.....Main 4367-R
Morrow, F. R., Res., 635½ W. Berry.....Main 2998-M
Morrow, J. H., Res., 1332 Jackson.....Main 1918-W
Morrow, J. L., Res., 1821 S. Clinton.....South 6529-M
Morrow, Jas. R., Res., 1113 College St.....Main 1107-R
Morse, Phil S., Res., 908 Rivermet.....Main 1253-W
Morton, Beatrice L., D. S. C., Dr. of Surgical Chiropody, 2642 Fox.....South 6576-M
Morton, C. C., Res., 1001 Putnam.....Main 3829-R
Morton, E. E., Res., 2126 Fox Ave.....South 7284-R
Morton, Fred, Res., 1324 Bluff St.....Main 6195- J
Morton, Gaylord S., Res., 717½ W. Wayne..Main 3495
Morton, Mary, Res., 610½ Lafayette.....Main 2911-M
Morton, M. R., Res., 1818 St. Joe.....Main 3365-M
Morton, R. A., Res., 3015 Piqua.....South 9303-R
Morton, W. E., Res., Leesburg Rd.....South 6717-R
Morton, W. H., Res., Piqua Rd.....Suburban 7213
Mosel, Francis A., Res., 2812 John.....South 6411- J
Moser, Ambrose A., Res., 3126 S. Webster..South 6909-W
Moser, F. S., Res., 724 Cottage Ave.....South 8340-R
Moser, Jacob, Res., 1415 E. Pontiac.....South 6587-R
Moser, Jess, Res., 2702 Molitor.....Main 1112-W
Moser, Martin, Res., 3518 Smith.....South 7432-W
Moser, Oscar D., Res., 4103 South Wayne...South 9918-R
Moser, Rudolph, Res., Illinois Rd.....Rural 106-R
Moses, A. A., Res., 1305 Taylor.....Main 5466-W
Moses, Carroll K., Res., 708 Kinsmoor.....South 6065
Moses, Frank S., Res., 625 E. Washington...Main 3025-R
Moses, H., Res., 238 Baker St.....Main 3884- J
Moses, H. P., Res., 819 Columbia.....Main 4199
Moses, J. B., Res., 2008 Cortland.....Main 1967-M
Mosher, Blanche, Res., 235 W. Williams.....South 7409- J
Mosher, F., Res., 1031 W. Main.....Main 2503-M
Mosher, E. E., Res., 1824 S. Calhoun.....South 8714-W
Moss, Byron E., Res., 1620 Alabama.....Main 3807-R
Moss, D. D., Jr., Res., 1605 Crescent.....Main 6528-M
Moss, Earl W., Res., 1010 Lake.....Main 1950-R
Moss, Martin, Res., 2421 W. Main.....Main 1216-R
Moss-Roberts Motor Co., Hupmobile,
718 Barr.....Main 3137
Moss-Schury Mfg. Co., Elect. Spe.
304 First National.....Main 5888
Mossberg, Mollie, Res., 2235 Oliver.....South 7327-M
Mosshammer, C. J., Res., 1717 Oakland....Main 5764-R
Mosshammer, Edw. J., Res., 1142 St. Mary's..Main 1066-R
Mosshammer, Geo., Res., 1205 Burgess.....Main 3735-R
Mosshammer, Wm., Res., 520 Nuttman.....South 7804-W
Mossman, Fred A., Res., 120 E. Pontiac....South 7090-M
Mossman, Paul, Res., 1202 W. Wayne.....Main 974
Mossman, W. E., Res., 1302 W. Washington..Main 344

**★MOSSMAN-YARNELLE COMPANY, THE**
Iron, Heavy Hardware, Pearl St.....Main 115
(Private Branch Exchange connects with all departments.)

**MOST, CARL E., CO.**
Miller Tires, 1308 Maumee.....Main 4208
Mote, Mrs. F. J., Res., 919 Wilt St.....Main 1953- J
Mother's Kitchen, Restaurant, 826 Barr.....Main 1324
Motherwell, E. J., Res., 2215 John.....South 7786- J
Motherwell, Frank J., Res., 654 Fifth.....Main 3869-M
Motherwell, John, Res., 919 W. Creighton..South 8739-M
Motor Car Supply Co., 221 W. Main.....Main 2433
Motor Sales Co., Autos, 1112 Harrison.....Main 952

**MOTOR TRUCK SALES CO.**
327 E. Wayne.....Main 4089
Motter, C. A., Res., 1427 Oakland.....Main 3586-M
Motter, J. F., Res., 657 Fifth.....Main 2443-M
Motter, Raymond S., Res., 1439 Swinney....Main 5639-R
Motz, Geo., Jr., Res., 2008½ Riedmiller.....Main 5434-R
Motz, R. G., Res., 4233 Tacoma.....South 9225-W
Moudy, H. L., Res., 1919 Crescent.....Main 2618- J
Mougin, Henry F., Res., 1619 Sherman.....Main 1955-M
Mougin, Joulian, Res., N. Clinton St. Rd....Main 3362- J
Moujin, J. J., Res., 1922 W. Main.....Main 3074-M
Moulin, Clarence P., Res., 1130 Jackson.....Main 4046-M
Moulin, Joseph, Res., 2021 N. Clinton.....Main 930- J
Moulin, Leo E., Res., 2021 N. Clinton.....Main 930- J
Moulin, Ray, Res., 542 Fourth.....Main 4658- J
Mounsey, Chas., Res., 415 Spring St.....Main 1098-M
Mourning, Elmer, Res., 1322 Ohio.....Main 3085-M
Mourning, Martha, Res., 216 Calhoun.....Main 3886
Mousley, C. L., Res., 1427 N. Calhoun.....Main 1358-R
Moushey, H. A., Res., Hoagland Ave....Suburban 7811
Mowery, Jay, Res., 1735 Sherman.....Main 6331-M
Mowrey, A. L., Res., 2503 Wayne Trace.....Main 2576- J
Mowrey, Clyde, Res., 1802½ High.....Main 4657-W
Mowrey, Porter E., Res., 3143 Thompson....South 7992- J
Moyer, Alex, Res., 1219 Crescent Ave.....Main 5167
Moyer, Henry H. N., Res., 1023 Home.....South 8855-M
Moynihan, see also Monahan.
Moynihan, Mrs. Andrew J. Hedekin,
Res., 621 W. Berry.....Main 3440
Moylan, M. J., Res., 215 E. Lewis.....Main 1116-M
Mozzon, Ben, Res., 917 Eliza St.....Main 6137- J
Muckley, O. K., Dentist, 1210 Broadway....Main 3205
Much, A., Res., 1828 Broadway.....Main 5713
Muchlmeyer, Jos., Res., 1106 Greenlawn.....Main 1227-W
Mudrack, Michael G., Res., 1010 Dayton....South 8863-M
Muehlenbrook, Henry, Res., 724 Greeley.....Main 3317-R
Muehlenbruck, Louise, Res., 623 E. Jeff.....Main 4060-R
Muehlenbruch, Fred, Res., 835 Madison.....Main 6177-R
Mueller, see also Miller, Moeller, Mohler, Muhler and Muller.
Mueller, Adolph, Res., 520 E. Leith.....South 7012-W
Mueller, C. J., Res., 432 Dawson.....South 6571- J
Mueller, C. W., Res., 3117 Oliver.....South 7667- J
Mueller, C. M., Res., 718 High.....Main 3428-W
Mueller, Fred W., Res., 2306 Smith.....South 6899-M

MAIN 191
FIRST NATIONAL BANK BUILDING
WM. S. O'ROURKE JR. CO.
INSURANCE ONLY
ALL LINES WRITTEN

**HOMEBUILDERS SUPPLY CO.** Lumber--Millwork Building Material SOUTH 8782 1436 MICH. AVE.

M

N

Mueller, Gustave C., Res., 1334 Zollars.....Main 6728- J
Mueller, Miss Hilda, Res., 457 E. Suttenfield..South 6920- J
Mueller, Mrs. H. C., Res., 933 Nuttman.....South 8473-M
Mueller, J. L., Res., 4008 Indiana.....South 6119-W
Mueller, Otto F., Res., 3222 Maumee.....Main 5377-R
Mueller, Richard, Res., 148 W. Packard.....South 7452-R
Mueller, Robert, Res., 728 Kinnard.....South 7621-M
Mueller, T. R., Res., 948 Wallace.....South 9376-R
Mueller, W. D. C., Res., 2130 Smith.....South 8210- J
Mueller, Wm. F., Res., 2030 Thompson.....Main 5785-W
Mugrage, William A., Res., 918 Herman.....Main 2853- J
Muhlenbruck, D. H., Res., 526 Lavina St.....Main 661-W
Muhlenbruck, F. G., Res., 710 E. Wash.....Main 2080-W
Muhlenbruck, Chas. F., Res., 711 Walnut..South 7838-W
Muhlenbruck, Wm. C., Res., 2806 Plaza....South 9533-W
Muller, see also Miller, Moeller, Mohler, Mueller and Muller.
Muller, G. E., Res., 1703 Alabama.....Main 3646-M
Muller, Gust, Res., 1025 W. Wash.....Main 3516-W
Muller, Howard J., Res., 1031 Columbia.....Main 4079
Muhm, M. F., Res., 1005 Wells.....Main 2024- J
Muhm, Orvil F., Res., 1725 St. Mary's.....Main 2946-R
Muir, James, Res., 915 St. Mary's.....Main 790-W
Mullary, A. J., Res., 2437 John.....South 6980
Muldoon, A. J., Res., 131 W. Leith.....South 6877

**MULDOON DAIRY CO., INC.**
Wm. and Retail Ice Cream, 2302 Hanna..South 8839
Muldoon, H. J., Res., 3019 S. Harrison.....South 8955-W
Muldoon, Mrs. Henry W., 335 Kinnaird.....South 9008- J

**MULDOON, OLIVER J.**
Soft Drinks, 629 Calhoun.....Main 1085
Muldoon, Oliver J., Res., 324 W. DeWald...South 7086-W
Mulhaupt, W. E., Res., 326 E. Woodland....South 7731- J
Mulholland, Sam'l Emmett, 1400 W. Wash..Main 2234
Mullbollen, J. L., Res., 2418 Weisser Park...South 6525-R
Mull, A. B., Tailor, 1215 Calhoun.....Main 3275
Mull, A. B., Res., 915 Kinnard.....South 8794
Mull, Nathan, Res., 1205 E. Wayne.....Main 3417-R
Mullahy, W. F., Res., 918 Charlotte Ave...Main 606-W
Mullen, Arthur, Res., 420 W. Wildwood.....South 7145-M
Mullen, Daniel, Res., 1225 W. Wildwood.....South 7447-W
Mullen, John F., Res., 609 Taylor.....South 7850-M
Mullen, Lawrence, Res., 2018½ S. Harrison..South 6765-W
Mullendore, H., Res., 2711 Kensington.....Main 5693-R
Muller, see also Miller, Moehler, Mohler, Mueller and Muhler.
Muller, Mrs. C. E., Res., 930 Columbia.....Main 4537-M

**MULLER, HARRY W.**
Lawyer, 411-12 Tri-State Bldg.....Main 539
Muller, Harry W., Res., 930 Columbia Ave..Main 4537-M
Muller, Henry, Res., 2535 Weisser Pk.....South 7065-M
Mulligan, Ed, Res., 2229 Reidmiller.....Main 6548-R
Mulligan, J. T., Res., 1130 W. Main.....Main 6848
Mulligan, M. A., Res., 1323 Stophlet.....Main 5407-M
Mulins, Thos. H., Res., 2423 Fairfield.....South 7722
Multigram Shop, 7 North American Bldg....Main 5155
Multi-Lite Lamp Wks., 2425 Spy Run.....Main 4979
Mumma, see also Moomau.
Mumma, Frank B., Res., 506 Fifth St.....Main 2419-R
Mumma, H. D., Res., 212 W. Wayne.....Main 6328-M
Mumma, Walter G., Confect., 2235 John....South 9158
Mumma, W. G., Res., 2550 Reed.....South 8369-W
Mundt, Christ W., Res., 509 E. Leith.....South 6807-R
Mundt, Henry, Res., 1329 St. Mary's.....Main 3879-R
Mundt, Martin, Res., 1006 Huffman.....Main 2182- J
Munger, Lynn S., Res., 1226 High.....Main 4883- J

**MUNGOVAN, FRANK**
Funeral Director, 2114-16 S. Calhoun....South 6649
Mungovan, Frank, Res., 3632 Harrison....South 6874
Munro, see also Monroe.
Munro, R. B., Res., 1205 Third St.....Main 4814-R
Munson, Chas. W., Res., 3016 S. Harrison..South 9298
Munson, Henry L., Res., Ethel Ave.....Rural 91-W
Munson, W. R., Res., 3429 S. Barr.....South 8311-R

**MUNTZINGER FURNITURE CO.**
1502 Calhoun .....South 7360
Muntzinger, A. C., Res., 319 Seminole Cir...South 7762
Murchland, Herbin, Strathmore Gdns...Suburban 8233
Murchland, Maurice R., 1719 Riedmiller.....Main 4244-R
Murdock, Dr. H. L., Res., 1020 St. Joe Blvd..Main 5128

**MURPHY, CLARA M.**
Cosmetician, 253 W. Berry.....Main 2164
Murphy, Clara M., Res., 918 Garden.....Main 5425
Murphy, Clyde, Res., 1409 Fourth.....Main 4724- J
Murphy, Don, Res., 333 W. Butler.....South 8219-M
Murphy, D. C., Res., 1825 Fairfield.....South 6878
Murphy, Elizabeth, Res., 529 Montgomery...Main 3841-W
Murphy, Frank A., Res., 713 Woodview.....South 9823-W
Murphy, Franklin, Res., 1836 Weisser Park..South 7734-W
Murphy, H. D., Res., 1309 Ewing.....Main 1103-M
Murphy, J. E., Res., 1504 Annie Ave.....Main 773- J
Murphy, James M., Res., 1125 Franklin.....Main 5159-W
Murphy, James P., Res., 810 Nuttman.....South 6075-R
Murphy, John A., Res., 418 E. Leith.....South 9896-M
Murphy, Mrs. L. E., Res., 1122 Jackson....Main 1745-W
Murphy, M. H., Res., 2416 Fox.....South 8307-R
Murphy, N. J., Res., 836 Walnut.....South 7864-W
Murphy, Patrick, Res., 230 E. Butler.....South 8426-W
Murphy, P. E., Res., 2523 Webster.....South 7255
Murphy, T. J., Res., 4126 S. Calhoun.....South 9458-R
Murphy, Wm., Res., 601 Lavina.....Main 4895-M
Murphy, Rev. Wm. C., Res., 1808 Gay.....South 9547- J
Murray, David M., Res., 1203 Stophlet.....Main 6246-M
Murray, Doris, Res., 727 W. Superior.....Main 1418-M
Murray, E. C., Res., 1710 Edgewater.....Main 5772-W
Murray, G. F., Res., 1121 Ohio.....Main 2658-R
Murray, J. A., Res., 830 E. Lewis.....Main 2568-R
Murray, J. C., Res., 1901 Arcner.....Main 5170-W
Murray, J. P., Res., 309 McKinnie Ave.....South 9286- J
Murray, Louis, Res., 2735 Reynolds.....Main 4057-R
Murray, Winnie, Res., 720 Van Buren.....Main 3962-M
Murrell, Mrs. Nettie, Res., 232 Melita.....South 9710
Murry, Fred, Res., 901 Wilt.....Main 1069- J
Musser, Otis D., Res., 722 Forest Ave.....Main 4406- J
Muter, Walter, Res., 2024 Ida.....Main 2170-M
Mutual Life Ins. Co. of New York, 272 Central Bldg.....Main 5952 / Main 5960
Muxen, M. B., Res., 1218 W. Wash.....Main 6149
Myers, see also Maier, Meier, Meyer and Meyers.
Myers, Albert H., Res., 911 Greenlawn.....Main 5796-M
Myers, Anna, Res., 709 Harrison.....Main 3301- J
Myers, C. A., Res., 921 Wildwood.....South 9431-W
Myers, Chas. A., Res., 914 High.....Main 3558-M
Myers, Chas. E., Res., 2701 S. Lafayette....South 8909-M
Myers, C. E., Res., 2724 Alexander.....South 9619- J
Myers, C. F., Res., 2605 Clara St.....Main 6807-W
Myers, Chas. H., Res., 3220 Clinton.....South 6445- J
Myers, Chester H., Res., 2530 Reed.....South 6518-R
Myers, Clyde A., Res., 355 Randolph.....Main 4255- J
Myers, Dan, Res., 610 E. Washington.....Main 4060-W
Myers, David, Res., 512 E. State Blvd.....Main 3679-M
Myers, Elrey, Res., Nelson Rd.....Rural 132- J
Myers, F. H., Res., 1232 Fairfield.....Main 571
Myers, G. E., Res., 914 St. Mary's.....Main 3064- J
Myers, G. F., Res., 1004 Lincoln Ave.....South 7390-W
Myers, Grant, Res., 1707 E. Creighton.....South 9711-R
Myers, Harry J., Res., 804 Third.....Main 3740- J
Myers, I. M., Res., 2717 John.....South 7666- J
Myers, J. C., Res., 1446 Swinney Ave.....Main 6043-W
Myers, James N., Res., 422 W. Creighton...South 7895- J
Myers, Jerry J., Res., 718 Wildwood.....South 8672
Myers, J. L., Res., 623 Third St.....Main 886-R
Myers, J. O., Res., 2914 Beaver.....South 9474-W
Myers, Louise, Res., 445 E. Lewis.....Main 2548- J
Myers, R. H., Res., 1703 Simon St.....Main 2997-W
Myers, S. H., Res., 2175 Westbrook.....Main 3140- J
Myers, Theo. E., Res., Hayden Rd.....Suburban 8212
Myers, Thos. E., Res., 516 Wiebke.....South 9629-R
Myers, Wm. H., Res., 3720 Weisser Park....South 9895- J
Mygrant, Milton D., Res., 1239 Wells.....Main 5012
Mylotte, Mary V., Res., 1111 S. Clinton.....Main 1411-M
Myres, J. H., Res., 731 Edgewater.....Main 1938-M
Myrick, Wm., Res., 708 Baltes Ave.....Main 2408-W
Myron Downing Bakery, 1122 Broadway.....Main 183

# N

Nace, J. E., Res., 918 Schick St.....Main 5270- J
Nachtugall, Paul F., Res., 636 Huffman.....Main 3071-W
Naden, Harold L., Res., 2908 Wildmere.....South 7399-M
Nagel, Fred, Res., 1416 S. Anthony.....Main 3772-W
Nagel, H., Res., 1310 High.....Main 5780- J
Nagel, Joe N., Res., Cass and Jacobs Rd....Main 5141-W
Nagel, Kate S., Res., 623 Prospect.....Main 5211-W
Nagelson, Lou M., Res., 1610 Lake Ave.....Main 2968-W
Nahrwold, see also Norwald.
Nahrwold, A. W., Res., 629 E. Washington...Main 3025- J
Nahrwold, Chas. D., Res., 1229 Eliza.....Main 2008-R
Nahrwold, Chas., Res., 1814 E. Pontiac.....South 8704-R
Nahrwold, C. H., Res., 210 E. Branning.....South 7687- J
Nahrwold, Ed H., Res., 1413 Oneida.....Main 931-M
Nahrwold, Fred, Res., 817 Wilt St.....Main 4373-R
Nahrwold, Fred D., Res., 2035 John.....South 8300
Nahrwold, Geo. C., Res., 1515½ Fletcher....Main 1980- J
Nahrwold, Henry F., Res., 3448 Broadway..South 8050-M
Nahrwold, Louise, Res., 811 Wilt.....Main 5827-W
Nahrwold, Otto F., Res., 620 Sturgis.....Main 2744-W
Nahrwold, William, Res., 1130 E. Lewis....Main 2995-W
Nance, H. C., Res., 2711 Fox Ave.....South 8030-R
Naragon, Nora, Res., 1322 Burgess.....Main 5472-W
Nash, The A., Co., Tallors, 213 Standard....Main 6998
Nash, Arthur, Res., 242 S. Calhoun.....Main 5172-M

**NASH DEALERS**
Fitch-Potts Motor Car Co., 415 W. Crelg'n..South 7600
Nash, Mrs. F. E., Res., 129 W. Lewis.....Main 4176- J
Nash, Robert E., Res., 2130 Broadway.....South 6993-W
Nassenstein, Wm., Res., 2702 John.....South 6713-W
Nathan, Chester J., Res., 909 Union.....Main 3702
★Nathan & Wolf Co., Grain Dealers, 114 Montgomery.....Main 270
National Adjustment Co., Collections and Adjustments, 212-13 Citizens Trust.....Main 639
National Auto Ins. Ass'n, Agcy. and Adj., 208 E. Columbia.....Main 1321

**FT. WAYNE SPECIAL FURNITURE WORKS** STORE, OFFICE AND BANK FURNITURE
OLD FURNITURE REMODELED AND REFINISHED Phone Main 465 608 Pearl St.

**Consumers Ice Co.** Yellow Cash and Carry Stations In All Parts of City **Main 594**

**NATIONAL AUTO SUPPLY CO.**
Accessories, 125 E. Main.....Main 1866
National Biscuit Co., 517-24 Ewing.....Main 5910
National Cash Register Co., 223 E. Berry....Main 3370
National Delivery Co., Parcel Delivery, 2145 Miner St.....South 8815
National Handle Co., Works, N. Division, Hanover.....Main 1233
National Handle Co., Hanover St.....Main 4761
National Life Ins. Co. of Montpelier, Vt., C. B. Fitch, Agt., 206 Tri-State.....Main 6464
National Loan Co., 409-10 Tri-State.....Main 2899
National Market Co., 614 Calhoun.....Main 3133

**★NATIONAL MILL SUPPLY CO.**
Jobbers—Electric, Plumbing & Heating and Mill Supplies, 207-209-211-213 E. Columbia...Main 2332
(Private Branch Exchange connects with all departments.)
National Mill Supply Co., Warehouse, 420-28 E. Superior.....Main 4128
National Pattern Shop, 1236 S. Anthony....Main 1556-M

**NATIONAL SPECIALTIES CO.**
1902 Howell.....Main 2341
National Steel Casting Co., 1118 Calhoun....Main 408
Naumcheff, S., Restaurant, 3510 S. Calhoun..South 9967
Naumcheff, Stoyan, Groc., 1802 Weisser Pk..South 7388
Nave, Chas. C., Res., 2916 Broadway.....South 7354-M
Nay, Melvin J., Res., 840 Columbia.....Main 4268-W
Neaderhouser, Mrs. Mary, 3023 Shawnee....South 7261-R
Neal, T. M., Res., 3020 N. Clinton.....Main 6493-R
Neasel, H. J., Res., 2127 Smith.....South 7111-W
Nebehy, Paul, Res., 2510 Cortland.....Main 5146-R
Nebraska School, Boone and Fry.....Main 1149
Neeb, Aug. J., Res., 725 Poplar.....South 7284-W
Neeb, John, Res., 428 Walnut.....South 7429-M
Neeb, Louis G., Res., 118 W. Leith.....South 7405-W
Neeb, Wm. A., Res., 1120 McKee.....South 7593- J
Neeb, Wm. P., Res., 1610 Tilden.....Main 6794-W
Needham, Lloyd, Res., 2210 Parnell.....Main 3641- J
Neel, Clarence E., Res., 1625 E. Wash.....Main 1739-W
Neely, J. F., Res., 1230 Eliza St.....Main 3248-R
Neff, F. R., Res., 214 N. Seminole.....South 9434- J
Neff, Harry A., Res., 2604 Florida Dr.....Main 4107-M
Neff, R. E., Res., 1421 Boone St.....Main 5755-M
Neff, Schuyler R., Res., 2731 Hoagland.....South 8415- J
Neher, Chas., Res., 816 Francis.....Main 340-M
Neher, Clem F., Res., 1703 Roy.....Main 1112-R
Neher, Laurence J., Res., 717 E. Wash.....Main 2714- J
Neher, John V., Res., 415 E. Pontiac.....South 8042-W
Neher, S. I., Res., 2240 Maumee.....Main 695-W
Neidhardt, Joseph, Res., 813 E. Jefferson....Main 3034- J
Neidhart, A. J., Res., 1135 Lake.....Main 1888- J
Neireiter, Claud C., Res., 2326 Oliver.....South 6328-W
Neireiter, Chas. E., Res., 1217 Wall.....Main 4248-M
Neireiter, Chas. W., Res., 209 W. DeWald...South 8081-R
Neireiter, Elizabeth, Res., 40 W. DeWald..South 8073-M
Neireiter & Dumpper Ins., 3 & 4 Noll Blk...Main 895
Neireiter, John C., Res., Lima Rd.....Main 2948- J
Neireiter, Louis H., Res., 2331 John.....South 8214-R
Nellesen, Tony H., Res., 2307 John.....South 7552
Nelson, Bertha F., Res., 236 W. Wash.....Main 4475-R
Nelson, Chas., Res., 1416 Stophlet.....Main 6189-M
Nelson, C. W., Res., 1201 Huestis.....South 8747- J
Nelson, E. R., Res., 423 W. Wayne.....Main 4772
Nelson, J. L., Res., 1910 E. Pontiac.....South 6845-R
Nelson, J. S., Res., 811 E. Lewis.....Main 815-W
Nelson, Mrs. L. C., Res., 201 E. Branning...South 9283-M
Nelson, Norman A., Res., 2035 Parnell.....Main 3533-M
Nelson, P. J., Res., 3722 S. Fairfield.....South 9269-R
Nelson, Ross S., Res., 430 Rose Lane.....South 7789-M
Nelson, Thure, Res., 2414 Smith.....South 7422-R
Nelson, V. E., Res., 933 Edgewater.....Main 3243-R
Neptune & Neptune, Chiropractors, 124 E. Berry.....Main 4179
Nern, Harry H., Res., 1030 Cochran.....Main 2983- J
Nesbitt, Thos. R., Res., 1127 E. Wash.....Main 5423
Ness, Alfred, Res., 1923 Hanna.....South 9048- J
Ness, L. I., Res., 1359 Huestis.....South 7057-W
Nessel, Wm. A., Res., 726 Kinsmoor.....South 7876-R
Nestel, Chas. & Ellza, Res., 927 W. DeWald..South 6495
Nestel, Daniel, Res., 1204 Scott.....South 6520-W
Netter, Roy J., Res., 1029 W. Wash.....Main 4827
Netterfield, Chas., Res., 914 Herman.....Main 4497-M
Neuenschwander, Chas. M., 2501 Lillie.....South 9526-R
Neuenschwander, D. D., Res., 1242 Home...South 9070-W
Neuenschwander, Sol, 3226 Broadway.....South 6481- J
Neuenschwander, W. E., Dentist, 401 Medical Arts Bldg.....Main 6083
Neuenschwander, Dr. W. E., 711 Edgewater..Main 6052
Neuenschwander, Wm., Res., Goshen Rd....Rural 83-M
Neuhaus, see also Newhouse.
Neuhaus, Geo. J., Res., 1801 Hillside.....Main 5803-W
Neuhaus, Henry, Res., Goshen Rd.....Main 2005-M
Neukam, Henry W., Res., 3516 S. Anthony..South 9667-M
Neukam, John, Res., 3226 Anthony.....South 6007- J
Neukam, John, Jr., Res., Lima Rd.....Rural 68-M
Neuman, see also Newman.
Neuman, Herman Karl, Res., 2016 Oliver...South 9759-R
Neuman, Wm., Res., 2929 Central Dr.....South 9529-M
Neumann, Henry H., Res., Nuttman Ave....South 6191-M
Neumann, John, Res., 450 Colerick.....South 7842-R
Neumann, Peter A., Res., 3015 Broadway....South 6654-M
Neumann, P. P., Res., 3129 Holton Ct.....South 7652-W
Neumeyer, see also Nelmeyer.
Neuroth, Chas E., Res., 1509 Kensington....Main 7115-R
Nevrotsky, John, Res., 2310 Terrace Rd.....Main 6603-W
New, Chas., Res., 2202½ Hanna.....South 6014-M
New City Transfer Line, 532 Fairmount....Main 620
New Haven Floral Co., Res., 115 E. Wayne..Main 6987
New Health Herb Remedy Co., 1107 B'dway..Main 6142

**NEW IDEA FURNACE & ROOFING CO.**
3209 Thompson.....South 9986
New, Joseph, Res., 2908 Holton.....South 8120- J
New Lunch, 1427 Broadway.....Main 5150
New Method Cleaners, Dry Cleaners, 829 S. Harrison St.....Main 1336
New Process Corp., 616 High.....Main 566
★New System Wetwash Laundry, 1711-15 Calhoun.....South 8965
Newby, P. E., Res., 2109 S. Hanna.....South 7455-M
Newcomb, E. M., Res., 2802 Central Dr.....South 7851-W
Newell, Andrew, Res., 532 State.....Main 2552- J
Newell, Harvey E., Res., 523 Wildwood.....South 6469- J
Newell, S. W., Res., 316 W. Taber.....South 6055
Newhouse, see also Neuhaus.
Newhouse, J., Res., 2012 S. Harrison.....South 8842
Newhouse, Pansy, Res., 234 Montgomery....Main 5806-M
Newhouse, Thos. R., Res., 722½ Barr.....Main 5181
Newingham, W. J., Res., 1007 Edgewater....Main 3243-M
Newlin, S. C., Res., 727 Home.....South 8164- J
Newman, see also Neuman.
Newman, F. D., Res., 124½ Wallace.....South 8831-R
Newman, L. E., Res., 929 E. Wayne.....Main 2111-R
Newman, L. L., Ins., 209-10 Tri-State.....Main 3711
Newman, L. L., Res., 4233 Indiana.....South 9456-M
Newman, Wm. J., Res., 2428 S. Harrison...South 6471-W
Newport, Leonard J., Res., 726 Anderson....Main 3242- J

**★NEWS-SENTINEL**
Clinton and Main.....Main 100
Newton, J. M., Res., 3232 Beaver Ave.....South 7193-R

**THE NEW YORK CENTRAL RAILROAD CO.**
Ticket Office, 912 Cass St.....Main 578
Freight Station, Fourth and Clinton—
Cashier's Office (After Office Hours) Main 104
Chief Clerk, Agent's. Main 1292
Rate & Tracing Clerk (Call Main 1464) Main 1464
Warehouse.....Main 3103
Yardmaster's Office, Fourth and Clinton..Main 2842
Car Inspector's Office, Fourth Street.....Main 1280
Round House, Sixth Street.....Main 817

New York Cash Grocery, 812 Barr.....Main 3988
New York Dentists, 825 Calhoun.....Main 3415
New York Life Ins. Co., 2nd floor Utility....Main 257
New York Wiener Stand, 1221 Calhoun.....Main 5127-M
Niblick, Chalmer, Res., 1212 McClellan.....Main 1566-R
Niblick, C. X., Res., 1744 Illinois.....Main 4767- J
Nichols, Chase H., Res., 1431 Clara Ave....Main 6756
Nichols, Firmen, Res., 1014 Elmwood.....Main 1042-R
Nichols, G. P., Res., 311 E. Jefferson.....Main 3239
Nichols, Solomon, Res., 714 Van Buren....Main 5589-M
Nichols, W. A., Res., 1314 W. Wayne.....Main 1063
Nicholson, Alfred L., Res., 2242 Thompson..Main 5386-M
Nicholson, Geo. H., Elect. Contr., 801 Tri-State Bldg.....Main 6925
Nicholson, Gus N., Res., 246 E. DeWald.....South 7233- J
Nicholson, Henry, Res., 2228 Reed.....South 7765- J
Nicholson, James A., Res., 1706 Richardson..Main 6109-M
Nichter, Albert O., Res., 2501 Parnell.....Main 3641-W
Nichter, Andrew J., Res., 1207 Wilt St.....Main 5447-R
Nichter, Frank P., Res., 724 Walnut.....South 6467- J
Nichter, Helen, Res., 1204 Liberty.....Main 3006-M
Nichter, John J., Res., 732 Walnut.....South 6467-R
Nichter, Peter P., Res., 1028 Swinney.....Main 4248- J
Nichter, Walter, Res., 410 Baker.....Main 3672-M
Nickelson, Elgie O., Res., 1214 Michigan....Main 6627- J

**NICKEL PLATE ROAD (N. Y., C. & ST. L. R. R.)**
Gen'l Yardmaster, West Ft. Wayne, Osage..Main 1422
Chief Dispatcher, Ft. W. Div., Cal. & N. P. Tk..Main 246
★Div. Frt. Agt., N. Y., C. & St. L. R. R., 123-A W. Wayne.....Main 6140
★Freight Office, Central Bldg.....Main 131
Cashier's Office, Frt. Dept., Harrison & N. P..Main 531
Ticket Office, Calhoun & N. P. Track.....Main 507
★General Yardmaster's Office, Osage St...Main 5743
Round House Office, Main 294
Osage Main 2149
Main 6256
Supervisor of Bridges & Bldgs., E. W. Singer, 916 Runnion.....Main 5934
Trainmaster, Ft. W. Div., Calhoun & N. P..Main 548
Supt. Ft. W. Div., Calhoun & N. P. Track..Main 3798
Warehouse Foreman, Harr. & N. P. Track..Main 4752
Yard Master's Off., East Ft. Wayne.....Main 6610
Zone Acc'ting Dept., 407-9 Central Bldg....Main 6176
Gen'l Agent S. K. Blair, Cal. & N. P. Track..Main 3798

**MAIN 419** 110 to 114 E. BERRY **DESSAUER BROS.** THE STORE FOR EVERYBODY

RODENBECK CO., UNDERTAKERS 1331 MAUMEE AVE. MAIN 3038

N

Capt. of Police, N. P. Yds., W. Ft. Wayne..Main 4200
Team Track Office, Harrison & N.P.Track..Main 5214
Team Track Office, Clinton & N.P.Track...Main 4471
Chief Surgeon, { Main 56
225 W. Wayne..... { Main 3520

Nickerson, A., Res., 2929 Broadway.....South 7907-R
Nickerson, Mrs. L., Res., 2515 Miner.....South 8329
Nicklas, Forest L., Res., 520 Kinnaird.....South 9294-R
Nicklas, Lew, Res., 534 Wagner.....Main 2755-R
**Nickols, Fred F.**, Res., 2109 Short St.....Main 5462- J
Nickolson, H. J., Res., 1642 Richardson.....Main 5045- J
Nicodemus, Virgil E., Res., 4414 Tacoma....South 9353
Nicole, John H., Plumber, 2520 Graham St..Main 621
Nicolet, Chas., Res., 2529 Wells.....Main 5126
Nicolet, Mrs. Rachel, Res., 2315 Crescent...Main 4670-R
Nidlinger, W. E., Res., 3002 Winter.....South 8041-R
Niebel, John, Res., 311 E. Williams.....South 7358-W
Nieber, William, Res., 1112 Grant Ave.....Main 5103-M
Niebergall, Arthur G., Res., 615 Meyer Ave..South 7117-M
Niebergall, Chas. A., Res., 2551 Maple Pl...South 7063
Niebergall, Wm. F., Res., 815 E. Wash.....Main 2183- J
Niebur, John, Res., 1205 Lillie.....Main 5108-M
Niedhamer, Rev. Gretchen, Res., 804 Eliza..Main 3945-M
Niedt, Christ C., Res., 2918 John.....South 9809-M
Nieman, B. C., Res., 933 Maumee.....Main 4973- J
Nieman, Edw. C., Res., 626 Archer Ave.....Main 4996- J
Nieman, Gottlieb F., Res., 1226 Oakdale....South 7702-R
Nieman, Louise M., Res., 236 Brackenridge..Main 3573- J
Nieman, Wm. F., Res., 526 Packard.....South 6502- J
Niemeyer, see also Neumeyer.
Niemeyer, C. W., Res., 2208 Maumee.....Main 695- J
Niemeyer, Ernest F., Res., 705 Madison....Main 2228
Niemeyer, Fred J., Res., 319 Kinnaird.....South 7553-M
Niemeyer, Louis H., Res., 2030 S. Calhoun..South 8574
Niemeyer, Walter L., Res., 1811 E. Wash...Main 4166-R
Niemeyer, Wm., Res., 30 Pontiac.....South 9108- J
Niemeyer, Wm., Res., Moeller Rd.....Suburban 6912
Niemeyer, Wm. A., Res., 1014 Lafayette....Main 2289-W
Nierman, Martin H., Vesey Ave.....South 8555-W
Nies, Elmer J., Res., 1220 Lake.....Main 3391-W
Nieschang, Mrs. Bessie, 1240 Kinsmoor.....South 8626
Nieter, Carl, Res., 2222 Holton.....South 6326
Nieter, Christ, Res., Schaper Rd.....Suburban 7013
Nieter, Mrs. Herman C., Res., 1214 Hancock..Main 2982- J
Nieter, Mrs. L., Res., 824 Erie.....Main 301-R
Nieter, Paul C., Res., 2111 Crescent.....Main 3943-W
Nieter, Mrs. Sophia, Res., 623 Fry.....Main 898- J
Nieter, S. H., Pleasant Hill Dairy,
2218 Holton.....South 6326
Nietert, Edward, Res., 912 E. Wash.....Main 2291
★Niezer & Co., Coal Yard "A," 1308 Hayden..Main 5650

**★NIEZER & CO.**
Shippers of Hay and Grain, 1308 Hayden..Main 5650

**NIEZER, CHAS. M.**
Res., 604 W. Wayne.....Main 3100
Niezer, Geo. B., Res., 1241 W. Wash.....Main 1348
Niezer, Louis F., Res., 2606 S. Anthony.....South 7703-R
★Niezer, Maurice, Office, 1320 Hayden.....South 5650
Niezer, Maurice C., Res., 810 Rockhill.....Main 702
Niezer, Mrs. Virginia, Res., 305 E. Pontiac..South 6809-M
Nikolai, F. E., Res., 1916 S. Clinton.....South 6272
Nile Art Co., Lamp Shade Mfg.,
2207 Spy Run.....Main 6308
Niles, C. C., Res., 1221 California.....Main 6727-M
Nill, Geo. C., Res., 1416 Barthold.....Main 3847- J
Nill & Herman, Auto Hospital, 418 Harr..Main 3895- J
Nill, R. E., Res., 1324 W. Jefferson.....Main 2290
Nille, Miss Emma, Res., 418 E. Berry.....Main 3919-R
Ninde, D. B., Atty., Lincoln Life Bldg.....Main 946
Ninde, D. B., Res., Wildwood Park.....Main 6178
Ninde, H. W., Res., 511 W. Wayne.....Main 6635- J

**★NINDE, LEE J.**
Realtor, 434 Utility Bldg.....Main 6457
Ninde, Lee J., Res., 1702 Hawthorne Rd.....Main 7147
Niswander, H. H., Res., 425 Huffman.....Main 1288-R
Niswander, Noah, Res., 4314 Calhoun.....South 7707- J
Niswonger, E. E., Florist, Sandpoint Rd.Suburban 7410
Niswonger, Mrs. H. W., Res., 3232 Dinnen..South 8758-W
Nitz, Harry C., Res., 4137 Lafayette.....South 9869-W
Nitz, Walter E., Res., 2409 Parnell.....Main 6104-R
Nitzsche, Frank, Res., 3021 S. Webster.....South 7745- J
Nix, Charley, Res., 1205 Barr.....Main 1144-R
Nix, Edward J., Res., 1205 California.....Main 2056-M
Nix, Florence H., Res., 2533 Winch.....Main 2982-M
Nix, Lee J., Res., 3235 Piqua.....South 8616-M
Nixon, M. M., Res., 1917 Antoinette.....South 9697-W
Noble, Chas. N., Res., 2702 Pittsburgh.....Main 1500-W
Noble, E. D., Res., 1342 E. Lewis.....Main 1275-W
Noble Hoop Co., 1431 Osage St.....Main 2695
Noble, H. E., Res., 2319 Broadway.....South 6812- J
Noble, H. Z., Res., 810 State.....Main 2584- J
Noble, Louis M., Res., 2104 Roy.....Main 282-R

**★NOBLE, W. K.**
Cooperage & Machinery, 902 Hayden.....Main 1681
Noble, Wm. K., Res., 420 W. Wayne.....Main 401
Noble, W. K., Jr., Res., 1024 Rudisill.....South 6322
Nobles, Flossie, Res., 1927 Hanna.....South 6447- J

**NOBLES, P. G.**
Auto Trucking, 137 Wallace.....South 8170
Noe, Paul Reed, Res., 1006 Nuttman.....South 9411-M
Noecker, Millie, Res., 1218 Horace.....South 6624-M
Noeth, Joseph, Res., 1110 E. Creighton.....South 6376-W
Nohe, E. G., Res., 717 E. Jefferson.....Main 3034-W
Nohe, Wm. J., Res., 2427 St. Mary's.....Main 4898-R
Nokol Oil Burner, 240 W. Main.....Main 6932
Nokol Sales & Service, 240 W. Main.....Main 6932
Nolan, Catherine, Res., 230 Brackenridge....Main 1354-W

**NOLAN, CHARLES D.**
Real Estate & Ins., 611 People's Trust....Main 1625
Nolan, Chas. D., Res., 301 Masterson.....South 6085
Nolan, Edw. P., Res., 612 E. Washington....Main 1617-R
Noll, A. J., Res., 2316 Lillie.....South 7430-R
Noll, Ben, Res., 1425 Barthold.....Main 5289- J
Noll, B. R., Drugs, 110 E. Columbia.....Main 9
Noll, B. R., Res., 331 W. Wayne.....Main 1926
Noll, Chas. J., Res., 1219 Wells.....Main 1715
Noll, Edw. M., Res., 438 E. Wayne.....Main 1671-W
Noll, Frank J., Res., 2106 Meridian.....Main 943- J
Noll, Fred, Res., 1645 Spring St.....Main 4525- J
Noll, Geo., Res., 1825 Wheeler.....Main 5680-W
Noll, Mrs. Howard V., Res., 1645 High.....Main 3867- J
Noll, J. A., Res., 1425 Fletcher Ave.....Main 3697-R
Noll, John G., Res., 2110 Hanna.....South 7002- J
Noll, Jos. A., Painter, Wall Paper Store,
2615 Smith.....South 7908
Noll, Martin F., Plumber, 335 E. Jefferson..Main 570
★Noll, R. H., Grocery, 2916 Calhoun.....South 6345
Noll, Ralph H., Res., 2902 Plaza Dr.....South 7699-W
Noll, Russell J., Res., 422 Fifth St.....Main 1288-W
Noll, Thresa, Res., 415 E. Jefferson.....Main 5535-M
Noll, Walter F., Res., 2423 John.....South 6811- J
Noll, Wm. H., Res., 2502 Fairfield.....South 7905
Noll, Wm. H., Res., 1607 E. Creighton.....South 6627- J
Nolt, Reed A., Res., Goshen Road.....Rural 92-W
Nomina, Chas., Res., 619 Madison.....Main 1396-M
Nommay, Edward, Res., 1913 E. Wash.....Main 2444-W
Noonan, Mrs. Anna, Res., 392 E. Lewis.....Main 4364-R
Nord, Chas. J., Res., 2311 Wayne Tr.....Main 552-R
Nord, Louis, Res., 1430 E. Lewis.....Main 2765
Nordell, Eskel, Res., 1222 Ferguson.....Main 4152-W
Nordstrum, L. D., Res., 3125 S. Wayne.....South 8812- J
Norford, H. V., Res., 2012 N. Anthony.....Main 5648-M
Normal School, Lakeside.....Main 907
Norman, Arthur C., 4 Worthington Apts....Main 5308-R
Norris, E. F., Res., 121 E. Taber St.....South 7156-W
Norris, M. G., Res., 330 W. Creighton.....South 7139-W
Norris, Mrs. Maria R., Res., 1033 Swinney...Main 6859-M
Norris, Polish Co., 335 Baker.....Main 2759
North, Alice, Res., 420 Third.....Main 3693- J

**NORTH & GALLMEYER,** { Main 1872
Real Est., 1209 First Nat'l Bank..... { Main 7016
North East Service, Baker at Harrison.....Main 1696
North, George, Res., 715 Archer.....Main 3851-M
North, M. F., Res., 3433 Broadway.....South 8931-W

**NORTH, W. H.** { Main 1872
Realtor, 1209 First Nat'l Bank..... { Main 7016
North, W. H., Res., 208 S. Cornell.....South 8355
North Side D. & N. Pharmacy, 1643 Wells..Main 118
North Side Grocery Co., 2502 Wells St.....Main 5919

**NORTH SIDE LUMBER CO.**
Cass and State.....Main 6775
North Side Tire & Serv. Station, 2230 Wells Main 6589- J
Northern Finance Co., 609-10 Tri-State.....Main 4135
Northern Indiana Credit Interchange
Bureau, 1331 S. Calhoun.....Main 5486

**★NORTHERN INDIANA GAS & ELECTRIC CO.**
The Gas Co., 112-114 E. Wayne St., { Main 5000
Utility Bldg..... { Main 5798
.. Private Branch Exchange connects with all departments.
IN CASE OF GAS TROUBLE, day or night, call Main 5000. If no reply call the following in order named:
Gas Plant, Barr and Superior.....Main 446
Shop Foreman, R. J. Bower, 509 Florence..Main 3119-M
Street Foreman, O. Mackin, 1246 Huestis South 8437
General Foreman, G. H. Houser,
1114 Ewing.....Main 4753
Works Supt., L. C. Heavner, 1128 W.Wash Main 5107
Holder Station,
Wabash Ry. and St. Mary's River.....South 7436

**NORTHERN IND. MOTOR CAR CO.**
115 W. Washington.....Main 4664
Northern Indiana Sand & Gravel Co.,
Miller Rd.....South 9948
Northrop, M. H., Res., 1832 No. Anthony....Main 3648-R

**NORTHWEST READY ROOFING CO.**
T. Storm, Prop., 4224 Piqua Ave.....South 8110

**NORTHWESTERN MUTUAL LIFE INS. CO.**
405-6-7 Tri-State Bldg.....Main 2105
Northwestern National Life Ins. Co.,
409 People's Trust.....Main 382
Norton, Charlotte, Res., 1024 S. Clinton.....Main 1887-W

CITY LIGHT AND POWER 308 E. BERRY STREET PHONE Main 57

MAIN 3072
133 West Washington
PARAMOUNT DRY CLEANERS
PLANT 2817 S. CLINTON

Norton, F. E., Res., Piqua Ave.....Suburban 7220
Norton, John A., Res., 515 E. Suttenfield.....South 8513-M
Norton, M. C., Res., 1009 W. Berry.....Main 1537
Norwald, see also Nahrwold.
Norwald, Harry C., Res., 713 St. Mary's.....Main 6936-R
Norwald, Zella C., Res., 912 W. Main.....Main 3974-R

**NORWALK TIRES**
2002 Fairfield.....South 7875
Norwalt, Coonie, Res., 1226 Wall.....Main 4092-R
Nossett, R. E., Res., 4105 Fairfield.....South 9016-M
Notesteine, C. B., Res., 1808 Spy Run.....Main 3288- J
Novak, Tony, Res., 1913 Smith St.....South 6016-M
Novick, S., Elec. Contr., 1125 Spy Run.....Main 2330- J
Novis, Clara, Res., 615 Huffman.....Main 4569- J
Novitski, Anthony L., Res., 3206 S. Monroe.South 7577- J
Novitsky, Louis J., Res., 1106 Erie.....Main 405
Nowak's Laundry, 2221 Hanna.....South 6020
Noyer, Lewis D., Res., 623 Knitters Ave....Main 2004- J
NuBone Corset Shoppe, 25-A White Apts....Main 4920
Nulf, E. G., Res., 2727 Bowser Ave.....South 9119- J
Nulf, E. L., Res., 1118 E. Creighton.....South 6175-R
Nulf, G. F., Res., 2434 Oliver St.....South 6376-R
Nulf, Harry E., Res., Maysville Rd.....Rural 4-R
Null, Benjamin, Res., 307 S. Seminole.....South 9386- J
Null, W. T., Res., 1236 E. Wayne.....Main 5212-W
Nuoffer, H. G., Res., 1124 Jackson.....Main 2910-W

**★NURSES' CENTRAL DIRECTORY**
Dist. No. 1, Nurses' Ass'n, 2018 California Main 6034

**NUSBAUM AUTO ELECTRIC SERVICE**
243 Pearl St.....Main 5727
Nusbaum, Earl H., Res., 2420 Gay.....South 9567-R
Nusbaum, Otis D., Res., 126 S. Cornell.....South 7778-R
Nussbaum, Peter, Res., 1817 Spy Run.....Main 1236
Nussbaum, V. M., & Co., Electric Machinery, 220 Montgomery.....Main 1605
Nussbaum, V. M., Res., 314 W. Woodland...South 8169
Nusshart, A. A., Res., 710 Archer.....Main 3851-W
Nutter, G. H., Res., 126 Murray St.....South 9125
Nuttle, W. H., Res., 2818 Barr St.....South 7497-W
Nyboer, Leo J., Res., 459½ St. Martin.....South 8705-W
Nyboer, Mrs. Wm. H., Res., 2721 Plaza.....South 9619-R
Nycum, John C., Res., 1202 Elm.....Main 3145-M
Nycum, Martin S., Res., Belmont Add.....South 9613- J
Nycum, Ralph, Res., 1136 W. Main.....Main 3593-W
Nye, John L., Res., 2414 Miner St.....South 8673-R
Nyland, Henry, Res., 2129 Smith St.....South 8306-M

# O

O. & H. Lunch, 719 Clinton.....Main 1226
O. K. Garage, 1919 Manmee.....Main 407

**O. K. MACHINE CO.**
2131 Fairfield Ave.....South 7374
O'Brian, Harry, Res., 315 Arcadia Ct.....South 9772-R
O'Brien, Mrs. Ada, Res., 1118 Fulton.....Main 2453-M
O'Brien, B. F., Res., 521 E. Wayne.....Main 2410- J
O'Brien, Chas., Res., 1714 St. Mary's.....Main 3829- J
O'Brien, Emmett T., Res., 2321 Wells.....Main 1297-R
O'Brien, F. M., Res., 216 W. Wildwood.....South 6371-M
O'Brien, James A., Res., 1106 Taylor.....Main 6321
O'Brien, J. H., Res., 1015 High.....Main 6406-M
O'Brien, John, Res., 1006 Lincoln.....South 6932-R
O'Brien, Leo M., Ins., 201-3 Citizens' Tr.....Main 732
O'Brien, Leo M., Res., 2019 Courtland.....Main 5653- J
O'Brien, M., Res., Barr and Masterson.....South 6229- J
O'Brien, M. J., Res., 1411 N. Calhoun.....Main 1358-W
O'Brien, Ray, Res., 1124 Wabash Ave.....Main 3857-M
O'Brien, W. L., Res., 311 Centre.....Main 4551-R
O'Connell, Mrs. D., Res., 1828 W. Fourth....Main 5573- J
O'Connell, T. P., Res., 437 E. DeWald.....South 7247-W
O'Conner, Arthur V., Res., 611 W. Wash.....Main 3546-R
O'Connor, Chas., Res., 1105½ Broadway.....Main 5247- J
O'Connor, Mrs. Josephine, 2207 Lafayette..South 7342-W
O'Connor, J. C., & Sons, Constr. Co., 2104 Miner St.....South 9344
O'Connor, John E., Res., 1228 W. Wayne....Main 98
O'Connor, John L., Res., 1629 St. Marys....Main 6930-R
O'Connor, M. P., Res., 3214 Indiana.....South 7298- J
O'Connor, P. S., Res., 1342 Scott Ave.....South 6386- J
O'Connor, R. E., Res., 2440 Hoagland.....South 7241-W
O'Connor, S. L., Res., 130 W. Lewis.....Main 4747-R
O'Connor, Wm., Res., 457 E. DeWald.....South 7791-M
O'Connor, Wm., Res., 232 E. Pontiac.....South 7761-R
O'Day, J. S., Res., 409 W. Pontiac.....South 8022-R
O'Dea, Thos. J., Res., 910 Spring.....Main 1560-M
O'Dowd, Thos. J., Rich Hotel, Cal. & Doug..Main 226
O'Dowd, Thos. J., Res., 118 Douglas.....Main 1687-R
O'Keefe, Helen, Res., 322 Elizabeth.....Main 6854-M
O'Keeffe, D. J., Apt. 101, 431 E. Wayne.....Main 2199
O'Laughlin, Charlotte, 23-B White Apts.....Main 708- J
O'Leary, Lawrence, Res., 1110 Hanna.....Main 3042- J
O'Loughlin, Jos., Res., 724 Kinnaird.....South 7048-W
O'Meara, J. D., Res., 1210 Crescent.....Main 2056-R
O'Mella, Mrs. Pauline, Res., 320 W. Darrow..South 6357-M
O'Neal, Thomas, Res., 2808 S. Barr.....South 7497-M
O'Neil, Mrs. D. J., Res., 1325 W. Wash.....Main 1156-W
O'Neil Secret Service, 802-4 Tri-State.....Main 6455
O'Neill, Edwin James, Res., 359 Baker St....Main 3043-M
O'Reilly, E. S., Res., 231 W. Leith.....South 6872- J
O'Reilly, Edw. W., Res., 2317 Webster.....South 6127-R
O'Reilly, Thos. J., Res., 202 E. Wildwood....South 9143- J
O'Rourke, Ada L., Res., 420 E. Wash.....Main 1774
O'Rourke Bros., Plumbing, 204 W. Superior..Main 1672
O'Rourke, C. E., Res., 613 E. Lewis.....Main 3560-R
O'Rourke, Mrs. E., Res., Hoagland Apts.....Main 6857-M
O'Rourke, Edward, Jr., 427 Arcadia Ct.....South 8145
O'Rourke, Wm. S., Lawyer, 812 First Nat'l Bank.....Main 222
O'Rourke, Wm. S., Res., 1401 W. Wash.....Main 892

**O'ROURKE, WM. S., JR.**
Off., 813-14 First Nat'l Bank.....Main 191
O'Rourke, Wm. S., Jr., Res., 343 Cornell....South 9202
O'Ryan, James, Res., 1311 W. Wildwood.....South 7823-W
O'Ryan, John J., Res., 1005 Crescent.....Main 3078-W
O'Shaughnessy, Mrs. M., 3205 S. Clinton....South 9279-M
Oakes, F. E., Res., 4217 Bowser Ave.....South 8152-R
★Oakland Motor Cars, 427-29 W. Wash.....Main 5678
Obenchain, Edw., Res., 209 Masterson.....South 6077-R

**OBENCHAIN, G. W. & GOLDIE**
Chiropractors, Utility Bldg.....Main 1463
Obenchain, G. W., & Goldie, 225 McKinnie...South 9739
Obenour, J. H., Res., 3410 Webster.....South 6051-R
Ober, Mervin, Res., 1005 Federal Ave.....South 8869-R
Obergfell, L. J., Res., 3214 S. Hanna.....South 9885- J
Oberkiser, C. H., Res., 2412 Lillie.....South 6490-R
Oberkiser, E. L., Res., 515 Lavina.....Main 4895-W
Oberkiser, Earl L., Res., 2210 Roy.....Main 2576-W
Oberkiser, Wm. H., Res., 304 W. Butler.....South 8059- J
Oberlin, Dr. Lura, Chiropractor, 218 W. Wayne.....Main 6846
Obermiller, Geo. E., Res., 3710 Shady Ct....South 9342-W
Oberwitte, E. C., Res., 442 Colerick.....South 8207-R
Obetz, Bion R., Res., 1020 Union-Up.....Main 1330-W
Obreiter, Clande, Res., 3019 Maumee.....Main 4929-R
Obreiter, Jacob, Res., 313 E. Leith.....South 7487-W
Obzna, Tony, Res., 1921 John.....South 8602-W
Occleston, Mary J., Res., 2321 Miner.....South 6301-W
Ochstein, A., Barrels & Bags, 1306 Eliza....Main 2068- J
Ochstein, Ben, Second Hand Fur., 2035 Hanna.....South 9771
Ochstein, David, Res., 2125 Maumee.....Main 2918-R
Ochstein, H., Second Hand Store, 1214 Hayden.....Main 1403- J
Oddou, E. A., Res., 3640 S. Lafayette.....South 8134- J
Oddou, Frank E., & Son, Coal and Wood, 1759 W. Main.....Main 3005
Oddou, Frank E. S., Res., 918 Huffman.....Main 3829-W
Oddou, F. E., Res., 3404 S. Webster.....South 6051- J
Oddou, L. A., Res., 1303 Kensington.....Main 6785-M
Odel, Harry A., Res., 834 Poplar.....South 8695- J
Oechtering, Rev. J. H., Res., 430 E. Jefferson Main 784
Oeike, A., Res., 614 Greeley.....Main 5884
Oelschlaeger, E. F., Mgr. Ft. Wayne Plumb. & Heating Co., Res., 904 W. Third.....Main 3058-M
Oelschlaeger, Wm. F., Res., 1513 Runnion...Main 2052-W
Oetting, C. W., Res., 2648 Wells.....Main 3946-R
Oetting, Ferdinand D., Res., 2431 Fox.....South 7118-M
Oetting, Henry W., Res., 431 W. DeWald...South 7893-W
Oetting, Louis, Res., Piqua Rd.....Suburban 7230
Oetting, Louis F., Res., 1135 W. Main.....Main 6194-R
Oetting, R. F., Res., 3206 Alexander.....South 9622-R
Oetting, Mrs. W. H., Res., 1320 Hugh.....Main 3245-W
Oetting, Wm. H., Res., McKinnie Ave...Suburban 7521
Ofenloch, Edward P., Shoes, 1114 Calhoun..Main 3048
Ofenloch, Edward P., Res., 1152 Francis....Main 1539-R
Ofenloch, Mrs. Frank, Res., 1032 W. Wash..Main 2094-M
Ofenloch, Louise, Res., 1919 S. Lafayette...South 7974- J
Ofenloch, P. A., Groc., 1919 Lafayette.....South 6147
Ofenloch, P. A., Res., 1916 Lafayette.....South 7785-R
Offerle, Anthony J., Res., 605 Fifth.....Main 4658-R
Offerle, Joseph, Res., 1151 Harmar.....Main 3594-R
Offerle, Katherine, Res., 337 Randolph.....Main 3146-W
Offerle, Mrs. Marie, Res., 336 W. Main.....Main 2126-W
Offner, A. J., Res., 1416 Ewing.....Main 1649-W
Offner, Frank B., Res., 2119 Fox.....South 7141-R
Offner, John, Res., 2504 Miner.....South 8582- J
Offutt, H. C., Office, Central Bldg.....Main 3598
Offutt, H. C., Res., 822 Wildwood.....South 7673
Ogden, O. E., Res., 818 Eliza.....Main 2131- J
Oglesbee, Walter W., Res., 1008 Elmwood...Main 43- J
Ohmart Co., Geo. L., Architect Eng., 216 Utility.....Main 2546
Ohmart, Geo. L., Co., Field Off., Berry and Ewing.....Main 2546
Ohneck, Mrs. A. M., Res., 3210 S. Calhoun..South 9423-R
Ohneck, Geo. A., Res., 1519 N. Calhoun.....Main 1768-W
Ohnesorge, Henry, Res., 1029 Delaware.....Main 4016- J
Ohse, Henry, Res., 2610 Gay.....South 8093- J
Ohse, Joe, Res., 2934 Plaza.....South 7805-M
Ohse, John, Res., 3005 Oliver.....South 8244-M
Oldfield Tire & Rubber Co., 210 W. Berry...Main 805
**★OLD FORT SUPPLY CO.**
Building Material, Clay and N. P. Ry.....Main 6425

NEW FIREPROOF GARAGE AND PARKING STATION
YELLOW CABS MAIN 26

HOMEBUILDERS SUPPLY CO. Lumber--Millwork SOUTH 8782
Building Material 1436 MICH. AVE.

Old High School, 1225 Clinton.....Main 1100

**★OLD NATIONAL BANK**
Calhoun and Berry.....Main 4468
(Private Branch Exchange connects with all departments. After 5 p. m. call Main 4470 for Bookkeeper, 2nd floor.)

Old Trails Automobile Ins. Ass'n,
318 Citizens Trust.....Main 4144
●Old, A. M., Res., 915 Nelson.....Main 2601
Olds Brothers, Gen'l Contrs.,
504 First Nat'l Bank.....Main 4308

**●LDS COAL CO.** { South 6034
301-311 Wallace..... { South 6035
(After office hours call South 6924-J.)

Olds, C. L., Res., 1240 W. Washington.....Main 4845
Olds, E. C., Res., 3210 S. Webster.....South 6909-M
Olds, Mrs. E. H., Res., 437 W. Wayne.....Main 1730
Olds, Mrs. Helen M., Res., 1815 Bayer.....Main 2297-W
Olds, Mrs. Henry G., Res., New Haven.....Main 1721- J
Olds, Hugh B., Atty., 201-3 Farmers Tr.....Main 2036
Olds, James H. S., Res., 2204 N. Anthony...Main 4830-W
Olds, Mrs. Marguerite E., Res., 820 Nelson..Main 5066
Olds, P. G., Res., 1229 W. Wayne.....Main 3098
★Olds, Townsend & Thomas, Attys.,
403 Standard Bldg.....Main 5730
★Olds, Walter, Atty., 403 Standard Bldg....Main 5730
Olds, Walter, Res., 1206 W. Berry.....Main 964
Oldsmobile Sales & Service Station,
316 E. Main.....Main 176
Oler, E., Res., 611 Holman St.....Main 3985-W
Oles, L. M., Jr., Res., 842 W. Creighton.....South 7889-W
Olinger, Harry, Res., 1514 High.....Main 5252-M
Olinske, Emil, Res., 1610 Simon St.....Main 2997-M
Olive Club, 1218 Maumee.....Main 3273
Oliver, Mrs. Bertha M., Res., 1312 Park.....South 8011-M
Oliver, M. J., Res., 1309 W. Third.....Main 3788- J
Oliver, Tom, Res., 914 Wallace.....South 6064-R
Olsen & Ebsan, Jewelry, 824 Calhoun.....Main 4182
Olson, Carl R., Res., Park Hill Ave.....Main 4696- J
Olson, Chas. M., Res., 326 Greenwood.....Main 1242-R
Olympia, The Confect., 134 E. Berry.....Main 3259
Olympic Club, Hanna and DeWald.....South 8784
Omspach, Wm., Res., 2447 Smith.....South 8121-R
Omspaugh, Frank, Res., 1626 N. Harrison..Main 2915-R
Ooley, George, Res., 2815 S. Anthony.....South 7929- J
Opatz, F. A., Res., 926 Maxine Dr.....South 9230-R

**OPHIR COAL CO.**
Harrison and Grand.....South 6479
Oppelt, Geo., Res., 1115 Rockhill.....Main 2830-M
Orem, Frank D., Res., 538 Wagner St.....Main 2880-R
Oren, A. W., Res., 2712 Hanna.....South 7411- J
Orff, Mary E., Res., 328 W. Creighton.....South 6369- J
Ormerod, Leslie, Res., 1307 Green.....South 6066-R
Ormiston, Carl, Res., 2401 Thompson.....South 8760- J
Ormiston, Clara, Res., 1324 Swinney.....Main 6017-M
Ormiston, Edw., Res., 1812 High.....Main 4657-R
Ormiston, James J., Res., 404 Fleming.....South 8481-R
Ormiston, Laura, Res., 2903 S. Calhoun.....South 6964-M
Ormiston, R. P., Res., 326 E. Suttenfield....South 7134-R
Ormiston, Reuben, Res., 437 Wiebke.....South 7376-M
Ormsbee, Bertha M., Res., 414 E. Berry.....Main 4585-R
Ormsby, Fred D., Soft Drinks, 1002 Glasgow..Main 3115
Ormsby, Homer, Res., 1816 Luther.....Main 3172-M
Ormsby, Leona, Res., 312½ First St.....Main 6523-W
Ormsby, Ora, Res., 1001 Madison.....Main 2704- J
Ormsby, Mrs. Sarah, Res., 1323 McCulloch...Main 2707-R
Ormsby, Samuel, Res., 1316 McCulloch.....Main 5241-M
Orphans' Home, Allen Co., Bluffton Rd.....South 6264-R
Orphans' Home School, Bluffton Rd.....South 6682- J

**ORPHEUM TAILORS & DRY CLEANERS**
1309 Calhoun St.....Main 2374
Orr, Clark, Res., 721 Edgewater.....Main 3263-R
Orr, C. W., Res., 824 W. Wayne.....Main 109
Orr, Dick John, Res., 819 Fairfield.....Main 3908- J
Orr, Donald F., Res., 121 Mechanic.....Main 1547-W
Orr, F. C., Real Est., 212 Swinney Blk.....Main 6261
Orr, Franklin C., Res., 3310 Beaver.....South 8745-W
Orr, G. Edwin P., Res., 118 Mechanic.....Main 2424-W
Orr, J. H., Res., 125 W. Butler.....South 6340
Orr, Roy T., Res., 1212 Francis.....Main 3599-M
Orstadt, Carl F., Res., 106 W. Leith.....South 7405-R
Ort, Balser, Res., 1201 Lillie.....Main 5108-W
Orth, A. J., Res., 833 Erie St.....Main 3279-R
Orth, Jos. H., Res., 24 St. John.....South 7425-M
Ortlieb, A. J., Res., 357 W. Butler.....South 7645- J
Ortlieb, Geo. A., Res., 1326 W. Wildwood...South 7845-W
Ortlieb, William, Res., 520 E. Wayne.....Main 1843
Ortner, Chas. H., Res., Butler Rd.....Rural 90- J
Osborn, A. L., Res., 628 Fifth.....Main 3021- J
Osborn, C. L., Res., 1118 Lake Ave.....Main 2805-W
Osborn, E. M., Res., 1816 Alabama.....Main 3770-W
Osborn Grocery, 3230 Piqua.....South 6747
Osborn, Lee E., Res., 714 Dayton Ave.....South 9304
Osborn, Quincy, Res., 331 W. Butler.....South 7086-R

**OSBORN, DR. S. P.**
Foot Spec., Office, 219 Medical Arts Bldg..Main 456
Osborn, S. P., Res., 1102 Elmwood.....Main 4933-R
Osburn, M. L., Res., 223 Second.....Main 2054-M
Oschatz, Fred, Res., 2027 Fairfield.....South 9121-W
Oser & Shroyer, Groc., 1808 W. Main.....Main 1006
Oser, John, Res., 1510 High.....Main 1518-M
Osgood, Mabel M., Res., 521 W. Berry.....Main 599-M
Osler, R. S., Res., 413 Greenwood.....Main 1876-W
Osman, Ellis, Res., 2620 Edsall Ave.....South 9653-M
Osterhaus, Otto & Edwin, Kroemer Rd.....Rural 87-M
Osterman, Carl A., Atty., 507-8 Tri-State....Main 3929
Osterman, Carl A., Res., 1636 Lake Ave....Main 4424-M
Osterman, Florence C., Res., 719 E. Wayne..Main 4066-R
Osterman, Homer D., Res., 3407 Beaver.....South 9411-R
Ostermeier, C. H., Res., 2319 Wells.....Main 3331- J
Ostermeyer, Edwin, Res., 3701 Oliver.....South 9542-M
Ostermeyer, Fred H., Res., 1506 Fisher.....South 9398-R
Ostermier, Herman, Res., 1505 Wells.....Main 6824-R
Ostervoski, Peter, Res., 1801½ Weisser.....South 6064-M
Ostman, Norman P., Res., 2135 Pontiac.....South 9549-M
Ostrowski, Jos., Res., 458 Buchanan.....South 8705-M
Oswald, Frank W., Res., 1331 Hugh.....Main 5339-R
Oswald, Gabriel, Res., 304 E. Columbia.....Main 1809-R
Oswald, G. J., Jr., Res., 525 Home Ave.....South 8374- J
Oswald, J. A., Jeweler & Optician,
120 E. Washington.....Main 3535
Oswald, John F., Res., Butler Rd.....Rural 88-W
Oswald, Wm. M., Res., 1403 Lynn.....Main 5232-W
Otis Elevator Co., 236 Utility.....Main 3402
Ott, Fred, Res., 719 Romy Ave.....Main 2135-W
Ott, John, Painter & Decorator, 723 Romy...Main 2792-R
Ott, J. H., Res., 25 Syphers Apts.....Main 162-R
Otten, Mrs. E., Res., 1836 Weisser Park.....South 6497-W
Otten, Henry J., Painter & Decor.,
1011 Old Fort St.....Main 7019
Otten, J. L., Res., 2517 Fox.....South 6633-R
Otten, Mrs. Mary, Res., 2316 Warsaw.....South 7886-M

**OTTENWELLER, ED.**
Blacksmith & Gen'l Rep., 115 E. Superior..Main 4206
Ottenweller, Ed., Res., 3310 S. Webster.....South 9395-M
Ottenweller, J. H., Res., 117 E. DeWald.....South 7346-W
Otto, F. P., Res., 657 Greenlawn.....Main 4163- J
Otto, Grover, Res., 216 Brackenridge.....Main 1223-M
Otto, Peter, Res., 2229 Oliver.....South 8181-W
Oury, C. L., Res., 836 Wagner St.....Main 5745- J
Outland, Fred, Res., 1121 W. Jefferson.....Main 2910-M
Ovelma Mfg. Co., Medicines,
615 Mechanic St.....Main 4390
Overholser, H., Res., 933 W. Main.....Main 2970-W
Overholt, John F., Res., 112 E. Rudisill.....South 9291-W
Overholtz, D., Res., 416 Nussbaum Ave.....Main 5203-R

**★OVERLAND-FORT WAYNE AUTO CO.**
Garage & Salesroom, 119 W. Wash.....Main 505
Overland Shoe Repair Co., 233 E. Main.....Main 5776
Overley, Elza, Res., 2010 Ellen Ave.....Main 3134
Overmeyer, Floyd L., Res., Fritz Rd.....Rural 76-M
Overmeyer, Leo A., Res., 1148 Packard.....South 7948-M
Overmeyer, U. S., Res., 523 Geraldine.....Main 4059-M
Overmeyer, Rev. F. P., Res., 1213 Harmar...Main 5445
Overmeyer, Wilbur, Res., 2318 Smith.....South 9335-M
Oviatt, Misses, Mill. & Furr., 2701 Bdway...South 8166
Oviatt, O. Q., Res., 934 Lincoln.....South 8166
Owen, F. B., Res., Fairfield and Rudisill.....South 6632-M
Owen, Frank, Res., 2527 S. Calhoun.....South 7320-R
Owen, Mrs. Margaret, Res., 1323 E. Pontiac South 8086- J
Owen, R. T., Res., 508 E. Berry.....Main 1831-W
Owens, Bertha, Res., B-2 Portland Apts....Main 2817-R
Owens, James E., Res., 2942 Central Dr....South 9692-R
Oxford Restaurant, 111 Carl.....Main 3674
"Oxygen," Linde Air Prod. Co., 414 E. Col...Main 1108
Ozaki, Henry Y., Res., 2230 Oakridge.....Main 2254-M
Ozaki Studio, 115 W. Wayne.....Main 885

# P

**★P. & H. SUPPLY CO.**
Plumbing Supplies, 225-229 E. Columbia...Main 4600
P. S. & D. Loan & Adjustment Co.,
9-11 Elmore Bldg.....Main 216
Pace, H. R., Res., 3921 Tacoma.....South 9565
Pachin, A. L., Res., 1221 W. Berry.....Main 6864

**★PACKARD MUSIC HOUSE**
202-6 W. Wayne.....Main 627
★Packard Piano Co., The, Factory,
Fairfield and Kinsmoor Aves.....South 6109
(After office hours call South 6108.)
Packard Service, 320 E. Main.....Main 3940
Packard Service, 342-44 E. Columbia.....Main 496
Packer, Chas. H., Res., 408 Penn Pl.....Main 7089
Paetz, Geo. F., Res., 1132 Kinsmoor.....South 8557-R
Paff, Andrew J., Res., 617 Riverside.....Main 3174- J
Paff, Edwin E., Res., 732 Lawton Pl.....Main 2708-W
Page, Floyd, Res., 218 First St.....Main 6172-W
Page, Frank, Res., 1334 Huestis.....South 8364- J
Page, W. G., Res., St. Joe Rd.....Rural 26-R
Pageler, Mrs. Bertha R., Res., 535 Madison..Main 3639-W
Pageler, Frederick, Res., 539 Montgomery...Main 1071-W

ALL TELEPHONE NUMBERS IN FORT WAYNE WILL BE CHANGED
WHEN THE AUTOMATIC SYSTEM IS INSTALLED

**Consumers Ice Co.** Clean, Courteous Men Deliver Pure Ice **Main 594**

Paige, Automobiles, 421-23 W. Wash.....Main 2709
Painter Hall, 604 Barr—3rd Floor.....Main 1680
Palace Beauty Shoppe, 132 E. Wash.....Main 4511
Palace Hotel, 203 W. Main.....Main 1963
Palace of Sweets, Confec., 1802 W. Main....Main 4359
Palace Theatre, Vaudeville, 126 E. Wash....Main 67
Palmer, A. D., Lower Huntington Rd...Suburban 8311
Palmer, Amos R., Res., 2424 Lillie St.....South 9186-R
Palmer, Harold R., Res., 1232 W. Wash.....Main 1968-R
Palmer, Jack D., Res., 1009 Third.....Main 4335-M
Palmer, J. B., Res., 511 E. Suttenfield.....South 7868-W
Palmer, J. F., Res., 4106 S. Calhoun.....South 9458-M
Palmer, J. Walter, Res., 912 Nelson.....Main 545-W
Palmer, Louis M., Res., 2006 Smith St.....South 8099- J
Palmer, Mary J., Res., 511 W. Wayne.....Main 5551
Palmer, W. B. A., Res., 1024 Maxine.....South 9229-R
Palmer, Mrs. Wm., Res., 524 E. Taber.....South 6914
Palmer, W. J., Plaster Contr.,
324 W. Butler.....South 7852
Panchoff & Delynoff, Soft Drinks,
1330 Lafayette.....Main 4585
Panesis, John A., Res., 512 Wallace.....South 9117- J
Pangborn, C., Res., 1310 W. Jefferson.....Main 2852
Pankoke, Fred, Res., 827 Colerick.....South 9811-R
Panoff, Sal, Res., 607 Hough.....Main 5769- J
Panyard, Joseph, Res., 650 Fifth.....Main 1842-W
Pape, A. O., Res., 341 W. Williams.....South 6394-M
Pape, Mrs. Carrie, Res., 736 High.....Main 755- J
Pape, Charles G., Res., 1617 Cass.....Main 24
Pape, Henry F., Res., 604 Fourth.....Main 268
Pape, M. C., Res., 3029 Bowser.....South 6784-W
Pape, Theo., Res., 826 W. Fourth.....Main 1602-M

**PAPE BROS.**
Wall Paper Co., Etc., 227 E. Wayne.....Main 455
Pape, Wm. C., Res., 349 Arcadia Ct.....South 9281
Papier, Harry S., Res., 2624 East Drive.....Main 3287
Papier, J. L., Res., 817 Edgewater.....Main 1619
Pappas, George, Res., 310 Madison.....Main 3039- J
Pappas Purity Sweets, 1102 Calhoun.....Main 588
Pappas, John J., Res., 116 W. Rudisill.....South 9466- J
Pappert, Arthur J., Res., 1925 W. Main.....Main 3210-R
Pappert, Clarence L., Res., 2194 Spy Run....Main 6497-W
Pappert, Wm. F., Res., 1843 John.....South 6778
Paragon Cooperage Co., 601-2-3 People's Tr Main 2796

**PARAMOUNT DRY CLEANERS & DYERS**
133 W. Washington.....Main 3072
Parent, see also Parrant.
Parent, Bernard, Res., 3015 S. Clinton.....South 9265- J
Parent, H., Res., 1315 E. Washington.....Main 4715- J
Parent, Omer, Res., 2721 Fox.....South 6710-M
Parham, Chas. H., Res., 2432 S. Webster....South 9681
Parham, F. W. & Son, Implemts.,617-18 Barr Main 705
Parham, F. C., Res., 603 W. DeWald.....South 6249
Paris (Hutner Bros.). Suits, 920 Calhoun....Main 937
Parish, see also Parrish.
Parish, John H., Res., 1028 Liberty.....Main 3006- J
★Parisot, A. J., Grocery, 1921 Hanna.....South 8945
Parisot, A. J., Res., 2016 Hanna.....South 7815- J
Parisot, Royal A., Res., 1767 Hale Ave.....South 6137-R
Park, J. M., Res., 445 E. Suttenfield.....South 8350-R
Park Grocery & Meat Mkt., 919 Sherman....Main 2211
Park Pharmacy, The, Drugs, 2522 Calhoun..South 6320
Parker, Alva L., Res., 1804 Hillside.....Main 4171-R
Parker, Carl D., Res., 812 Archer.....Main 1423- J
Parker, Chris, Res., 1715 Cortland.....Main 3565-R
Parker, E. E., Res., 439 W. Williams.....South 6589
Parker, Edgar, Res., 521 High.....Main 2114-R
Parker, Edgar M., Res., 318 First St.....Main 6257- J
Parker, F. Bob, Trucking, 1322 McClellan...Main 3518

**PARKER, FRED R.**
Trucking, 1322 McClellan.....Main 2146-W
Parker, G. H., Res., St. Joe Rd.....Rural 22-W
Parker, J. M., Res., 1425 Taylor.....Main 5768- J
Parker, L. L., Res., 3216 Broadway.....South 8454-M
Parker, Mrs. Mae, Res., 1715 Franklin.....Main 6837- J
Parker, M. E., Res., 230 W. Wayne.....Main 3690
Parker, O. C., Res., 325 Pasadena.....South 9513-M
Parker, Paul C., Res., 2817 Central Dr.....South 8856-M
Parker, Piennie A., Res., 3200 Reynolds.....Main 4838-M
Parker, R. E., Res., 315 Greenwood.....Main 2089- J
Parks, Alex, Res., 129 W. Jefferson.....Main 4903
Parks, Charles, Res., 2116 Broadway.....South 6993-R
Parks, E. W., Res., 622 E. Wayne.....Main 2966
Parment, Dr. E. S., Office, 131 E. Berry....Main 185
Parmenter, Dr. E. S., Res., 2704 S. Lafayette South 9159
If no answer, call.....Main 6015
Parnin, Aug. E., Res., 1030 State St.....Main 2986-M
Parnin, Emma, Res., 703 E. Wayne.....Main 301- J
Parnin, F. P., Res., 1101 Columbia.....South 5598-R
Parnin, H. L., Res., 2910 Webster.....South 8693- J
Parnin, J. B., Res., 225 Brackenridge.....Main 1103-W
Parnin, Morris V., Res., Huntington Rd....Rural 127-R
Parquette, Jerry, Res., 1315 Maumee.....Main 3555-M
Parr, S. G., Res., 1120 E. Rudisill.....South 9156-R
Parrant, see also Parent, Parrent.
Parrant, Cora, Res., 1629 E. Creighton.....South 6960-W
Parrant, John B., Res., 2343 Lillie.....South 6430-W
Parrett, see also Parrot.
Parrett, Mrs. L. E., Res., 1418 E. Lewis.....Main 5339-M
Parrett, J. H., Res., 1643 St. Marys.....Main 6418- J
Parrish, see also Parish.
Parrish, Gyneth, Res., 2615 W. Main.....Main 6234-R
Parrish, Mary L., Res., 122 W. Williams....South 6687

**PARRISH, R. C.**
Attorney, 501 Tri-State Bldg.....Main 1898
Parrish, R. C., Res., 301 N. Cornell.....South 9387-R
Parrot, see also Parrett.
★Parrot, Frank, Meat Mkt., 224 E. Main.....Main 5375
Parrot, George J., Res., 2019 Crescent.....Main 1510
Parrot, Joseph, Res., 2015 Crescent.....Main 5271-M
Parrot, Lawrence H., Res., 2020 Kentucky..Main 2618-M
★Parrot Packing Co., Lincoln Hy. E.....Main 6303
Parrot Petroleum Prod. Co. (Plant),
First Ave. and Penn Tr.....Main 5497
Parrot Petroleum Prod. Co., Sta. No. 1,
1226 Spy Run.....Main 7032
Parrot Petroleum Prod. Co., Sta. No. 3,
1834 Maumee.....Main 4870
Parrot Petroleum Prod. Co., Sta. No. 4,
Bass Rd. and Spring.....Main 928
Parrott-Griebel Coal Co., 1601 Anthony.....Main 4593
Parrott, Edw. F., Res., 1126 Summit.....Main 3438-M
Parrott, Frank, Res., 416 Madison.....Main 2283
Parrott, Louis A., Res., 1216 Erie.....Main 1643-R
Parry, see also Perrey and Perry.
Parry, Arthur W., Atty., 611-12 Tri-State....Main 987
Parry, Arthur W., Res., 2924 Webster.....South 7569
Parry, G. W., Res., 1021 E. Pontiac.....South 7269-W
Parry, Jessie T., Res., 1211 Garden.....Main 3871-R
Parry, Mrs. W. A. S., Res., 331 W. DeWald South 7470
Parry, W. S., Res., 1319 W. Washington.....Main 3163-R
Parry, Wm., Res., 333 W. DeWald.....South 7139-R
Parthemer, H. W., Res., 832 W. Berry.....Main 3300- J
Parvin, Rev. Ira L., Res., 1140 Nuttman.....South 8676
Pasik, Alex, Res., 3031 Smith.....South 8459-W
Paschal, Rev. Howard, Res., 1514 Cass.....Main 5843
Passe, Carl W., Res., 2934 Bowser.....South 8895-M
Passino, Clarence G., Res., 949 E. Wayne..Main 2111-M
Passino, Mrs. E., Res., 3005 S. Monroe.....South 6088-W
Passon, John R., Res., Hollywood Add.....Rural 59-R
Passwater, John, Res., 2223 Foohey.....South 9586-M
Pastime Bowling Alleys, 1413 Calhoun.....Main 2349
Patch, J. W., Res., 4121 Indiana.....South 6408-M
Patrick, Mrs. Clarence, Res., 1208 W. Jeff...Main 1402- J
Patrick, E. E., Res., 3012 Bowser.....South 8895-R
Pattee, Geo., Res., 2421 S. Anthony.....South 7267-M
Pattee, T. D., Res., 2508 S. Anthony.....South 7669-M
Pattee, Walter, Res., 1629 Kelly Dr.....South 6828-W
Patten, see also Patton.
Patten, T. C., Res., 929 Third.....Main 3283-W
Patterson, C. A., Res., 2423 S. Harrison.....South 7010-M
Patterson, Mrs. Clara, Res., 317 Dawson.....South 7822-M
Patterson, Elmer R., Res., 706 Dunnion.....Main 3605-M
Patterson, F. W., Res., 630 Fourth St.....Main 3422- J
★Patterson-Fletcher Co., Clothing Store,
Wayne and Harrison.....Main 856
Patterson, F. N., Vinegar, 3025 Lafayette...South 6381
Patterson, J. H., Res., 1504 Fourth St.....Main 3499-W
Patterson, Jacob V., Res., 2319 Kenwood....Main 6836- J
Patterson, J. W., Res., 2220 Oliver St.....South 7733-M
Patterson, Lafayette, Res., 1323 Scott Ave..South 7698-M
Patterson, Mrs. M. E., Res., 1623 Franklin..Main 2488-R
Patterson, Robert, Res., 512 N. Calhoun.....Main 3486
Patterson, Rolland, Res., 2401 Dwenger.....Main 1795-R
Patterson, Roy, Res., 1510 Fisher.....South 8335- J
Patterson, S., Res., 610 Holman.....Main 3081-R
Patterson, W. E., Res., 438 W. DeWald.....South 8572-W
Patterson, Wm., Res., 1537 E. Wayne.....Main 4702-R
Patton, see also Patten.
Patton, Jesse T., Res., Charlotte Ave.....Main 2886- J
Patton, Lutitia, Res., 1129 Clinton.....Main 2294-W
Patton, Lutitia, Res., 135 W. Lewis.....Main 4176-M
Patton, N. S., Res., 1324 W. Main.....Main 3468-R
Pauken, Henry, Res., 2405 Schele Ave.....Main 3079-R
Pauken, Nicholas, Res., 231 W. Williams....South 7717-R
Paul, see also Pohl.

**PAUL'S DRUG STORE**
901 E. Washington.....Main 171
Paul & Co., Grocery,
1816 Riedmiller.....Main 5959- J
Paul, Chas. F., Res., 2416 Webster.....South 6579-M
Paul, Christ, Res., 810 Wilt.....Main 1953-W
Paul, Cyrus, Res., 2703 Hoagland Ave.....South 8147- J
Paul, Emil, Res., 714 Huffman.....Main 5638-R
Paul, Ernest F., Res., 223 W. Woodland.....South 6966- J
Paul F. W., Res., Parnell and Annie.....Main 3722- J
Paul, Fred C., Res., 1241 Wall.....Main 4025-R
Paul, G. H., Res., 925 Burgess.....Main 1101-M
Paul, H. C., Res., 1830 Forest Pk.....Main 91
Paul, Orval A., Res., 1408 Taylor.....Main 5470- J
Paul, Mrs. Pauline, Res., 528 Meyer.....South 7117-W
Paul, R. W., Res., 4207 Beaver.....South 8393-W
Paul, Vera L., Res., 2014 E. Pontiac.....South 9533-R
Pauley, Edward J., Soft Drinks, 135 Grand..South 7412
Pauley, E. J., Res., 337 W. Williams.....South 6654-W
Pauley, Eugene, Elec. Contr., 1826 Calhoun..South 6220
Pauley, John, Res., 1020 Federal Ave.....South 9197

**MAIN 419** 110 to 114 E. BERRY **DESSAUER BROS.** THE STORE FOR EVERYBODY

AMBULANCE SERVICE RODENBECK COMPANY MAIN 3083

Paulison, O. R., Res., 916 Northwood.....Main 5333-R
Paulsen, A. C., Res., 1609 E. Wayne.....Main 3045-R
Paulsen, Henry J., Res., 1435 Wall.....Main 6037-M
Paulsen, Wm. H., Res., 1325 Cass St.....Main 802-M
Paulson, A. J., Res., 1035 Lavina.....Main 4034-R
Pavloff, Anastas, Shoe Repr., 1734 Lafay....South 7977
Pawlisch, F. W., Shoe Repr., 2818 S. Cal.....South 9390
Pawlisch, H. P., Shoe Repr., 112 W. Jeff....Main 2390
Pawlish, H. P., Res., 3202 S. Webster.....South 9385-J
Paxson, Mrs. Mae, Res., 316 First.....Main 4134-W

**PAXTON-FISHER LUMBER CO.**
New Haven Ave.....Main 5378

Paxton, John J., Sr., Res., 2113 Thompson...Main 6703-M
Paxton, John, Jr., 1537 Wall.....Main 6143-M
Paxton, Mary S., Res., 125 E. Branning.....South 9282-W
Payne, Doyle, Res., 1752 Hale.....Main 4110-J
Payne, Ernest A., Res., 2801 John.....South 9821-J
Payne, E. E., Res., 1310 E. Lewis.....Main 2685-R
Payne, John E., Res., 1105 Swinney.....Main 6810-W
Payne, Wm. A., Res., 2105 Pauline St.....Main 4645-M
Payton Bros. Service Station,
2201 Wayne Trace.....Main 4886
Payton, F. P., Contractor, Engle Rd.....South 8644-M
Payton, Maurice J., Res., 802 Woodview.....South 9847-W
Payton, Naomi O., Res., 1925 E. Creighton..South 7672-W
Peacock Hat Shop, 218 W. Wayne.....Main 3009
Pearson, see also Pierson.
Pearson, C. C., Res., 1104 E. Wash.....Main 1274-R

**PEASE, W. CURTIS, & CO.**
Public Acc't, 501-3 People's Trust.....Main 339
Pease, W. Curtis, Res., 1843 California.....Main 5728-J
Peck, Eva R., Res., 909 W. Wayne.....Main 3033-M
Peck, Harold H., Res., 1344 Huestis.....South 6450-J
Peck, Mrs. N. A., Res., 521 W. Berry.....Main 6922-M
Peckham, Mary, Res., 926½ Broadway.....Main 7065
Peckham, W. T., Res., 3112 Harrison.....South 7738-R
Peddicord, J. S., Real Estate, 334-5 Utility...Main 357
Peddicord, J. S., Res., 1239 W. Berry.....Main 4120
Pederson, Carl, Res., 2518 Weisser.....South 7044-M
Peecox Paint Shop, 843 Walnut.....South 9980
Peek, C. H., Res., 1305 Swinney.....Main 6089-J
Peek, C. J., Res., 2406 Miner.....South 7467-W
Peek, Henry A., Res., 1416 Franklin.....Main 4912-W
Peek, Wm. C., Res., 1105 Summit.....Main 2893-M
Peel, Wm. J., Res., 719 E. Wash.....Main 6441-R
Peeling, H. A., Res., 1829 St. Joe Blvd.....Main 4259-R
Peerless Cars, C. H. Lines, Dist.,
432-34 W. Main.....Main 734

**★PEERLESS DRY CLEANING**
2010-2012 Calhoun.....South 9090
After office hours call South 7491.

Peers, Geo. A., Res., 303 E. Boerger Ave....South 8027-W
Peigh, Bruce S., Res., 2814 Plaza Dr.....South 8856-R
Peigh, Joseph H., Res., 2119 California.....Main 5067-R
Peil, Louis W., Res., 411 E. Jefferson.....Main 2624
Peirce, Edwin W., Res., 719 Wildwood.....South 7621-R
Pelkey, Clyde H., Res., 1003 Phillips.....South 6947-R

**PELTIER, J. C., & SON**
Undertaker, 117 W. Wayne.....Main 25
Peltier, Joseph, Res., 1719 Lindley.....Main 6622-R
Peltier, N. A., Res., 317 W. Wildwood.....South 7583-R

**PELTIER, WILL**
Res., Leo Rd.....Main 20
Peltier, Mrs. Will, Music Studio,
202 W. Berry.....Main 3206
Pelton, Fred, Res., 3205 Lafayette.....South 7096-M
Pelton, Harold C., Res., 2131 Wells.....Main 3610-M
Pelz, Pauline K., Res., 816 Lavina.....Main 2112-M
Pelz, Wm., Res., Freeman St.....Main 6090-R
Pelzweig, I., Jeweler, 1330 Calhoun.....Main 1806
Pelzweig, I., Res., 463 E. Pontiac.....South 8377
Pembroke, P. F., Res., 2022 Clinton.....South 6252-M
Pembrook, A. J., Res., 119 W. Leith.....South 7420
Pence, A. C., Res., 2118 Curtis.....South 9348-J
Pence, Huber J., Res., 2214 S. Anthony.....South 7759-J
Pendland, Wm. E., Res., 2037 E. Wash.....Main 2444-M
Pendleton, L., Res., 215 W. Washington.....Main 3949-M
Penfold, Laura M., Res., 1217 McClellan.....Main 4154-M
Penkul, Frank, Soft Drinks, 802 E. Lewis...Main 1695
Penn Arco Petroleum Co., 1902 Bowser.....South 9970

**★PENNELL AUTO CO.**
810-16 Harrison.....Main 3800
Penna, Mrs. M. J., Res., 421½ W. Fourth....Main 1414-J
Pennell Auto Co., 338 W. Jeff.—Rear.....Main 798
Pennell, John C., Res., 1835 Forest Park....Main 5412
Pennington, A. C., Res., 1110 Columbia....Main 2006
Pennington, Herbert, Res., 452 W. Butler...South 8612-M
Penn Mutual Life Ins. Co., 209-10 Tri-State..Main 3711
Penn. R. R. Emp. Ass'n, 128½ W. Wash.....Main 5712

PENNSYLVANIA RAILROAD SYSTEM
NORTHWESTERN REGION
FORT WAYNE DIVISION
All Departments (not listed below),
1401 Clinton.....Main 6400
Ticket Office, Baker St. Station.....Main 3170
Station Master, Baker St. Station.....Main 3330
Restaurant, Baker St. Station.....Main 103
Division Freight Agent, 202-4 Central Bldg..Main 2723
Division Freight Agent, 202-4 Central Bldg..Main 154
West Main St. Sub Freight Station,
G. R. & I. Tracks and W. Main.....Main 2303
General Yard Master, Anthony.....South 6233
Yardmaster's Office, Wayne Trace.....Main 5010
Engine Dispatcher's Room, Roundhouse.....Main 5825
Engine Dispatcher's Room, Roundhouse.....Main 5826
Road Foreman of Engines, G. R. Bldg.....Main 3343
★District Claim Agent, 529 Standard Bldg..Main 6660
East Car Shops, Wayne Tr.....Main 6921
East Car Shop, Wayne Tr.....Main 5577
PENNSYLVANIA SYSTEM, GRAND RAPIDS DIVISION
★For Private Branch Exchange Call No.....Main 6400
Ticket Office.....Main 3170

Pens, Herbert, Res., 2114 Curtice Ave.....South 9385-J

Pense Bros. Battery & Elect. Serv.,
1237 Maumee.....Main 6787

Pence, Robt. M., Res., 4017 Arlington.....South 9965-R
Pento, Joe, Res., 525 Holman St.....Main 4565-M
Peoples Cash Groc., 1309 Lafayette.....Main 4263
Peoples Collateral Loan Co., 736 Calhoun....Main 1773
Peoples Dairy, 2237 Gay St.....South 6884-R
Peoples Furniture, The, 133 E. Berry.....Main 188
Peoples' Finance Co., Loans,
107-9 W. Berry—Up.....Main 757
Peoples, J. A., Res., 3011 Hoagland.....South 7567-W
Peoples, John C., Res., 140 Wallace.....South 7657-J
Peoples Realty & Investment Co.,
501-3 People's Trust Bldg.....Main 339
Peoples Store, The, Clothiers, 1136 S. Cal...Main 4614
Peoples Trust & Savings Co.,
913-915 Calhoun.....Main 511
Peoria Life Ins. Co., 711 First Nat'l Bank...Main 2810
Pep Windo Display & Sho Card Serv.,
526 Calhoun.....Main 6013
Pepe, Chas. G., Res., 2236 Florida Dr.....Main 6709-R
Pepler, Walter L., Res., 2716 Central Dr....South 9638-R
Pepper, B. J., Res., 2420 Chestnut.....Main 4893-W
Pepple, Celia, Res., 1634 Cass.....Main 3127-R
Peppler, Emma, Res., 3115 Euclid.....South 9528-R
Peppler, Mrs. Henry, Res., 1321 Eliza.....Main 2521-J
Peppler, Oscar, Res., 2929 Euclid.....South 9531-J
Pequignot, Alt F., Res., 2518 Oliver.....South 6705-R
Pequignot, A. P., Res., 1910 California.....Main 2575-W
Pequignot, E. J., Res., 1620 Crescent.....Main 2467-R
Pequignot, G. L., Res., 1024 Forest.....Main 2900-W
Pequignot, H. A., Res., 417 Rose Lane.....South 7504-R
Pequignot, Henry C., Real Est. & Gen'l Contr.,
211-12 Carroll.....Main 489
Pequignot, Henry C., Res., 924 W. Wash.....Main 2559
Pequignot, J. F., Res., 1045 Swinney.....Main 6588-W
Pequignot, R. I., Res., 3210 Monroe.....South 6975-R
★Perfect, A. H., & Co., Wholesale Grocers,
Columbia and Clay.....Main 209
(Private Branch Exchange connects with all departments.)
Perfect, Arthur H., Res., 1210 W. Wayne....Main 425
Perfect, Harry A., Res., 1109 W. Wayne....Main 1366
★Perfection Biscuit Co., Webster & Pearl. Main 501 / Main 521 / Main 3567
Perkins, A. E., Res., 1117 Buchanan.....South 7111-R
Perkins, Eugene J., Res., 615 Boltz.....South 7027-W
Perkins, F. W., Res., 2228 Glenwood.....Main 7117-J
Perkins, John B., Res., 1332 E. Lewis.....Main 2553-M
Perkins, L. M., Res., 1038 Forest Ave.....Main 6778-J
Perlman, Abe, Res., 531 E. Lewis.....Main 2022-R
Perrey, see also Parry and Perry.

**PERREY, ED F.**
Photographer, 734-36 Calhoun.....Main 435
Perrey, Ed F., Res., 1104 Oak.....South 2893-J
Perrey, Felix E., Res., 2947 Central Dr.....South 9611-R
Perrey, H. A., Bakery, 129 W. Columbia....Main 3169
Perrey, H. A., Res., 1115 Erie.....Main 4391-W
Perrey, J. J., Horseshoeing, 416 Harrison...Main 1011
Perrey, J. J., Res., 1110 Oak.....Main 1606-J
Perrey, R. H., Res., 317 Masterson.....South 6141-M

**PERRINE-ARMSTRONG CO.**
Wood & Lumber, Winter St.....Main 1241
Perrine, Van B., Res., 502 W. Berry.....Main 523
Perriquet, H. F., Res., 132 W. Butler.....South 6982-R
Perry, see also Perrey and Parry.
Perry, A. C., Res., 201 Masterson.....South 6944
Perry, Andrew W., Atty., 306 Tri-State Bldg. Main 1372 / Main 4490
Perry, Andrew W., Res., 1240 Kinsmoor.....South 8626
Perry, B. O., Res., 225 E. Williams.....South 9027-J
Perry, Chas. A., Res., 1823 Weisser Park....South 6989-W
Perry, E. E., Lawyer, 213 Tri-State Bldg....Main 195
Perry, E. E., Res., 2405 S. Harrison.....South 6594
Perry, Eugene, Res., 545 Beechwood Dr.....South 8942-R
Perry, Garry S., Res., 1617 Howell.....Main 4068-J
Perry, Henry A., Bldg. Material,
205-6 Farmers Trust.....Main 7194
Perry, M. P., Res., 808 W. Superior.....Main 1418-W
Perry, Newton A., Res., 530 Cherry St.....Main 3311-W
Perry, Olive, Res., 1916 Fairfield.....South 8396-W
Perry, Richard E., Res., 1225 Crescent.....Main 1427-M

CITY LIGHT AND POWER 308 E. BERRY STREET PHONE Main 57

MAIN 3072
133 West Washington
PARAMOUNT DRY CLEANERS
FANCY DYEING, PRESSING

Perse, C. J., Res., 2015 N. Lafayette.....Main 2897-J
Persing, Leo, Res., 4338 Drury L.....South 9248-R
Persing, Lyston P., Res., 1226 Nuttman....South 7506-W
Peters, Clifford, Res., 720 Wallace.....South 7756-R
Peters, Mrs. Elizabeth, Res., 519 E. Wash...Main 3443-W
Peters, Emma, Res., 1314 Sherman.....Main 3955-J
Peters, E. W., Res., Wayne Trace.....Suburban 6430
Peters, E. W., Res., 510 Purman St.....South 8619-J
Peters, F. H., Res., 3207 Dinnen.....South 8613-R
Peters, Fred A., Res., 524½ Riverside.....Main 4062-R
Peters, Gustav, Res., Wayne Trace.....Suburban 6423
Peters, Henry E., Res., 2724 Euclid.....South 8880-W
Peters, H. J., Res., 520 Lavina.....Main 6332-W
Peters, Henry R., Res., 3116 Hoagland.....South 7172-J
Peters, Henry W., Res., 1030 Swinney.....Main 4252-W
Peters, Jacob A., Res., 713 Baltes.....Main 4679
Peters, John C., Res., 832 W. Wayne.....Main 245
Peters, John H., Saddlery, 128 E. Columbia..Main 3408
Peters, John H., Res., 1006 Lake.....Main 3057-R
Peters, J. P., Res., 929 Lake Ave.....Main 1076-W
Peters, O., Res., 443 Kinnaird.....South 9446-R
Peters, O. T., Res., 3129 Thompson.....South 6709-W
Peters, R. A., Res., 1023 Lake Ave.....Main 3506-W

**PETERS, R. EARL**
Atty., 1001-4 First Nat'l Bank.....Main 4790
Peters, R. E., Res., 2603 Florida Dr.....Main 6907
Peters, Walter F., Res., 229 E. Pontiac.....South 6653-J
Peterson, A. Leonard, Res., 3218 Indiana...South 9372-M
Peterson, Allan M., Res.,748 W. Superior...Main 1845-M
Peterson, D. S., Res., 428 E. Pontiac.....South 7054-M
Peterson, J. E., Res., 336 E. Woodland.....South 7731-R
Peterson, Oscar T., Res., 1906 Drexel.....South 6919-W
Peterson, Ruben E., Res., 1401 E. Pontiac...South 8053-J
Peterson, Mrs. W. L., Res., 2420 Harrison..South 6471-R
Peterson, Wm., Res., Lincoln Ct.....Rural 92-R
Petgen, see also Pidgeon.
Petgen, Mrs. Charley, Res., 2422 John.....South 9519-W
Petgen, D., Res., 2016 Calhoun.....South 7262-J
Petgen, Francis A., Res., 3510 Piqua.....South 9288-J
Petgen, Mrs. Frank, Res., 2916 S. Clinton...South 7724-W
Petgen, Maurice J., 3919 Arlington.....South 9310-M
Petgen, Ralph C., Res., 2914 S. Lafayette...South 6071-M
Pethel, John, Res., 344 E. Berry.....Main 5192
Petre, Ed, Res., 2210 S. Clinton.....South 9107-R
Petrilli, John B., Res., 3517 South Wayne...South 7878-M
Petroff, Jim, Res., 531 Wallace St.....South 7664-M
Petry, Stanley, Res., 818 Hugh St.....Main 5293-R
Pettit, D. A., Res., 607½ E. Wash.....Main 6382-J
Pettit, David L., Res., 1127 St. Mary's.....Main 3049-J
Pettit, Elsworth S., Res., 2528 Anthony.....South 7488-R
Pettit, Louis, Res., 2204 California.....Main 1385-M
Pettit, L. W., Res., 2510 S. Anthony.....South 7669-R
Pettit's Storage Warehouse Co., 414 E. Col..Main 1108
Pettit, W. L., Jr., Res., 1127 W. Wayne.....Main 3514
Pettit, W. V., Res., 2722 Lynn Ave.....Main 5571-W
Petzold, Jacob, Res., 1414 Fletcher Ave.....Main 3306-M
Pevert, A. E., Drugs, 3138 Broadway.....South 7628
Pevert, F. C., Groc., 1532 Hayden.....Main 1907
Pevert, J. L., Res., 2630 Maumee.....Main 5615-W
Pfeifer, E. M., Res., 3030 S. Harrison.....South 8667
Pfeiffer, see also Pfifer.
Pfeiffer, Abbie & Phila, Res., 712 Fairfield..Main 3052
Pfeiffer, A. W., Res., 2132 Cortland.....Main 1967-R
Pfeiffer, C. A., Res., 2201 California.....Main 2411
Pfeiffer, Chas. F., Res., 434 W. Wayne.....Main 884
Pfeiffer, Chas. M., Res., 2420 Crescent.....Main 6819-J
Pfeiffer, E. L., Res., 1903 Wells.....Main 3026
Pfeiffer, Elmer G., Res., 2237 N. Clinton.....Main 6499-W
Pfeiffer, Eugene, Res., 613 Walnut.....South 8483-R
Pfeiffer, Frank C., Res., Huntington Rd.....Rural 116-R
Pfeiffer, Geo. L., Res., 1224 Sinclair.....Main 3421-R

**★PFEIFFER, H., & SON CO.**
Hardware, 109 E. Columbia.....Main 484
Pfeiffer, Henry, Res., 520 W. Berry.....Main 1384
Pfeiffer, H. G., Res., 1202 E. Wayne.....Main 1853-M
Pfeiffer, H. W., Res., 3022 Euclid Ave.....South 9529-R
Pfeiffer, Ivory K., Res., Huntington Rd...Rural 116-J
Pfeiffer, John N., Res., 429 E. Berry.....Main 378
Pfeiffer, Raymond E., Res., Lima Rd.....Rural 61-R
Pfeiffer, W., Res., 2517 St. Marys.....Main 3904-R
Pfeiffer, W. H., Res., 2127 Wells.....Main 2284-M
Pfiel, C., Res., 127 E. Creighton.....South 6128-R
Pflaumer, Wm. H., Res., 427 Wallace.....South 6749-R
Pfleiderer, John A., Res., 1902 N. Anthony..Main 2681-J
Pfleiderer, William, Res., 1129 Grant.....Main 3951-J
Pfleidner, Mrs. Belle, Res., 340 E. Main.....Main 2017-W
Phelps, Chas. A., Res., 1130 Oakdale.....South 6640
Phenix Screen & Weatherstrip Co.,
1221 Wall.....Main 6163
Philadelphia Quick Lunch, 1226 Calhoun....Main 1141
Philbrick, G. A., Res., 2420 Hoagland.....South 6890
Philip, Aug., Res., 523 Hough.....Main 2405-W
Philipps, J. H., Res., 251 Pearl St.....Main 2952-R
Phillabaum, F. D., Res., 3702 South Wayne South 9639
Phlley, Anna M., Res., Decatur Rd.....Suburban 6513
Phlley, Chas. H., Res., Pettit Ave.....South 8482-R
Phlley, Hiram, Res., Decatur Rd.....Suburban 7930
Phlley, Ross O., Res., 509 Greenwood.....Main 4164-W
Phillipp, Clem J., Res., 2224 Thompson.....Main 6536-M
Phillipp, Geo. J., Church Ornaments,
1006 Broadway.....Main 1167
Phillipp, George J., Res., 3331 Hanna.....South 7112-J
Phillips, A. Fletcher, M. D., 304 Medical Arts Main 97
Phillips, A. Fletcher, M.D., Res.,915 Rockhill Main 348
Phillips, A. L., Res., 518 Brackenridge.....Main 3543-J
Phillips, Claude P., Res., 2628 Reed St.....South 7995-W
Phillips, Mrs. C. S., Res., 512 Fairmount Pl..Main 1526-J
Phillips, Emil, Res., 715 Coombs.....Main 3960-R
Phillips, F. H., Res., 821 Packard.....South 8327
Phillips, F., Res., Illinois Rd.....Rural 99-J
Phillips, Fern M., Res., F-2 Portland Apts...Main 2817-W
Phillips, Harry, Res., 901 E. Wayne.....Main 4880
Phillips, H. D., Res., 126 Wallace.....South 7657-R
Phillips, Jennie, Res., 354 Baker.....Main 2703-M
Phillips, Mrs. Katherine, Res., 1223 W.Wash Main 1402-W
Phillips, Lewis, Res., 2015 Hoagland.....South 6394-R
Phillips, Mrs. Mary, Res., 1919 Hoagland...South 7288-J
Phillips, Milton, Res., 2609 Weisser.....South 7060-R
Phillips, R. J., Res., 1102 Barr.....Main 3402-W
Phimezyk, Nick, Res., 1811 Pine.....South 6185-M
Phipps, A. P., Res., 1804 Dubois.....Main 3695-R
Phipps, Geo., Res., 1856 Lindley Ave.....Main 6582
Phipps, John A., Res., 4005 Calhoun.....South 9282-R
Phipps, O. A., Res., 2108 Maumee.....Main 2034
Phipps, R. C., Res., 1026 Hamilton Ave.....South 9842-W
Phoenix Mutual Life Ins. Co., 511 People's Tr Main 1589
★Phone & Shop Groc., 1117 Broadway.....Main 7170

**PHONOGRAPH REPAIR & MUSIC SHOP**
Harry Boxberger, 110 W. Washington.....Main 4699
Phyllis Wheatley Social Center,
507 Wallace.....South 9083
Physician's Laboratory, The,
702-8 Wayne Med. Bldg.....Phone 688
★Physicians & Surgeons Exchange,
220 W. Washington.....Main 6015
Piatt, C. H., Res., 1144 Division.....Main 2594
Piatt, John Thos., Res., 2121 Broadway....South 8675
Piatt, W. B., Res., 1115 W. Berry.....Main 369-R
Pichon, Jos. J., Res., 660 Florence.....Main 6144-M
Pickard House Furnishing Co.,
112-114-116 E. Columbia.....Main 206
Pickard, A. W., Res., 334 E. Washington....Main 1601
Pickard, Peter, Res., 3104 Beaver.....South 6821
Pickell, Fred, Res., 1816 S. Harrison.....South 7833-J
Pickett, Earl J., Res., 1202 Elmwood.....Main 2360-M
Pickel, L. C., Drugs, 905 Huffman.....Main 5991
Pickle, Lawrence C., Res., 1660 Wells.....Main 3420-M
Pickle, T. H., Res., 1307 Jackson.....Main 1627-W
Pickler, Julius, Upholstering, 812 Buchanan South 9095
Pidgeon, see also Petgen.
★Pidgeon Millinery & Gown Shop,
127-29 W. Berry.....Main 1825
Pidgeon Millinery Co., Wholesale Millinery,
610-12 Harrison.....Main 474
Private Exchange to all departments.
Pidgeon, C. T., Res., 524 W. Wayne.....Main 3525
Piel, J. H. W., Res., 1015 Packard.....South 9299-R
Piepenbrink, A. J., Res., 1911 Spy Run.....Main 2887-R
Piepenbrink, Anton, Res., 2517 Winch.....Main 4020-M
Piepenbrink, Ernest, Res., 1522 Lumbard...Main 3500-W
Piepenbrink, Fred G., Res., 1417 Clara.....Main 6591-W
Piepenbrink, H. C., Res., 319 E. Lewis.....Main 3039-R
Piepenbrink, Leonard C., Res., 2401 Dodge..Main 6890-W
Piepenbrink, Mrs. O. F., Res., 2012 Calif....Main 4648-J
Piepenbrink, Wm. C., Res., 1606 E. Lewis...Main 3465-R
Pieper, H. C., Res., 1124 Dodge Ave.....Main 5287-W
Pierce, Albert R., Res., 828 W. Superior...Main 2285-J
Pierce, C. E., Res., 333 E. Main St.....Main 4765-M
Pierce, Mrs. Charles, Res., 1124 E. Wash....Main 5459-W
Pierce, Dr. H. W., Res., 202 E. Jefferson.....Main 2113
Pierce, Howard H., Res., 718 Union.....Main 5228
Pierce, Odgen, Res., 2442 Hoagland.....South 6316
Pierce, Ogden, Res., 2234 Holton Ave.....South 9868
Pierce, F. P., Res., 1229 Col. Ave.....Main 4674
Pierce, W. B., Res., 1638 Hinton Dr.....Main 7148-R
Pierce, Wm. L., Res., 3810 Arlington.....South 9963-R
Pierr, Frank, Res., 808 E. Jefferson.....Main 4553-J
Pierr, John B., Res., 501 W. State.....Main 1755-M
Pierre, Charles A., Res., 1108 Rivermet.....Main 1888-R
Pierre's Dry Goods Store, 1214 Broadway....Main 2756
Pierre, J. M., Res., 1004 W. Washington....Main 2851
Pierson, see also Pearson.
Pierson, B. H., Res., 727 Cottage.....South 6519-J
Pierson, Mrs. E., Res., 247 E. DeWald.....South 6054-W
Pierson, E. M., Res., 3830 S. Lafayette.....South 8455-W
Pierson, Nicholas, Res., 3910 S. Lafayette...South 7024-J
Pietz, Louis F., Res., Bluffton Rd.....South 6682-M
Pifer, see also Pfeifer.
Pifer Electric Sales Co., 120 W. Rudisill....South 8151-J
Pifer, Vern S., Res., 120 W. Rudisill.....South 8151-J
Pike, Louis A., Res., 1025 Columbia.....Main 2617
Pilcher, Ray M., Res., 2515 Fox.....South 7615-R
Pilliod, Frank, Res., 1011 Rivermet.....Main 3643-R
Pillsbury Flour Mills Co., 449 Penn Pla.....Main 2713
Pilot Cars, 2310 Calhoun.....South 7782
Pinex Co., Mfg. Medicine, 123 W. Columbia..Main 2206

MAIN 191
FIRST NATIONAL BANK BUILDING
WM. S. O'ROURKE JR. CO.
INSURANCE ONLY
ALL LINES WRITTEN

**HOMEBUILDERS SUPPLY CO.** Lumber--Millwork SOUTH 8782
Building Material 1436 MICH. AVE.

**PINKHAM, G. W.**
Carpet Work & Upholstery, 2439 Welsser..South 7301
Pinkham, R. H., Res., 331 W. Creighton.....South 9807
Pio, W. A., Res., 1815 Winter St.....Main 1399-R
Pion, Chas. A., Res., 2131 St. Joe Blvd....Main 2035-W
Pion, Clarence, Res., 2303 Spy Run.....Main 5487
Pion, Clarence V., Filling Sta., 601 E. State..Main 7091
Pion, Edward, Groc. and Meat Mkt., 2305 Spy Run.....Main 3198
Plon, Louis, Res., 341 State.....Main 1892- J
Pion, Mary, Res., 440 E Lewis.....Main 4201-W
Pioneer Barber Supply, 115 Brackenridge....Main 2533

**★PIONEER COAL CO.**
241 Murray St.....South 9085
Private Branch Exchanges connects with all departments.

Piper, John G., Res., 325 N. Cornell.....South 9047-W
Pitcher, J. E., Res., 812 Huntman.....Main 3458-M
Pitcher, J. Wade, Res., 1707 Clover Lane....Main 2979-R
Pitts, J. W., Res., 1210 Fairfield.....Main 5791-M
Pitzen, Mrs. Stephen, Res., 2230 Lawrence..South 9332- J
Pixley, Geo. W., Res. 330 W. Wayne.....Main 343
Pixley Relief Home, 2300 Maumee.....Main 1309-W
Place, Alvy, Res., 424 W. DeWald.....South 7869-W
Place, D. E., Res., 210 Brackenridge St.....Main 5199-R
Place, G. B., Res., 739 Runnion Ave.....Main 4533-R
Place, Ralph, Res., 1412 N. Harrison.....Main 4369- J
Plackard, Marguerite C., Res., 919 Madison..Main 2065-W
Plank, Kenneth, Res., 1233 W. Wayne.....Main 2628-R
Plank, Rev. S. S., Res., 1233 W. Wayne.....Main 4406
Plantation Barbecue, Bluffton Rd.....Suburban 8725
Plasket, S. B., Res., 1235 Kinsmoor.....South 7719- J
Plaster, C. A., Res., 1123 Maumee.....Main 5459-M
Plaster, W. S., Res., 1336 Wabash.....Main 2549-R
Plasterer, C. H., Res., 3118 Euclid.....South 9556-M
Platt, Fon L., Res., 2208 Parnell.....Main 6104-M
Platt, Homer, Res., 1013 Eckart.....South 9722-R
Platt, Lloyd D., Res., 3309 Hoagland.....South 8685-W
Platt, Roscoe C., Res., 2715 Thompson.....South 8972-R
Plattor, Ed, Res., 242 Masterson.....South 7891-M
Platz, Carl A., Res., 320 Kinsmoor.....South 7523- J

**PLEASANT HILL DAIRY**
2222 Holton Ave.....South 6326
Plescher, Joseph, Res., 2016 Thompson Ave..Main 5470-R
Pletcher, Fred, Groc. & Meats, 3514 Broadway.....South 8142
Pletcher, Fred, Res., 1152 Oakdale.....South 7529-M
Plice, J. F., Res., 1021 Edgewater.....Main 2466-W
Pliett, Edwin, Res., 1303 State Blvd.....Main 6723-R
Plock, Mrs. Teresa, Res., 1323 Swinney.....Main 6077-W
Plogsterth, W. H., Res., 315 W. Taber.....South 6382- J
Plothe, Adolph, Res., 2616 Pittsburg.....Main 5615-M
Plumanns, John P., Res., 729 Madison.....Main 1659-R
Plumb, A. C., Res., 3317 Holton Ave.....South 8984- J
Plummer, Chas. H., Res., 2441 Gay.....South 7573- J
Plummer, J. E., Res., 306 W. Williams.....South 5530-W
Plummer, Lawrence J., Res., 1520 Kentucky Main 4793-R
Plybon, C. C., Res., 1503 Hurd.....South 6961-W
Plymouth Congregational Church Study, Berry and Fairfield.....Main 3933
Poch, Rev. Bruno. Res., 2916 Fairfield.....South 8779

**POCOCK, F. H.**
Insurance, 709 Court.....Main 3003
Pocock, F. H., Res., 544 Klnnaird.....South 6610
Pocock, Helen, Res., 1507½ Spy Run.....Main 731-W
Poehler, Charles, Res., Winchester Rd..Suburban 6810
Poehler, Christian, Res., Winchester Rd Suburban 6830
Poffenberger, Homer, Res., 2701 Glenwood..Main 6838- J
Poffenberger, Raymond, Huntington Rd.....Rural 128- J
Pogerzelska, Mrs. Mary, Res., 4215 Holton Ct South 7052-R
Pohl, see also Paul.
Pohl, Otto, Res., 1332 Huron.....Main 2424-R
Pohlmann, Martin L. A., 1320 Fletcher.....Main 3772-R
Pohlmeyer, Fred W., Res., 3317 Hoagland...South 9498
Pohlmeyer, Henry, Res., 1415 Grant.....Main 1335-W
Pohlmeyer, Louise, Res., 1215 Fulton.....Main 2835
★Pohlmeyer & Miller, Real Estate, 205 E. Berry.....Main 5783
Pohlmeyer, Otto W., Res., 331 Packard.....South 9797-R

**POHLMEYER & POHLMEYER**
Architects, 260 Central Bldg.....Main 1727
Pohlmeyer, Wm. C., Res., 1427 Taylor.....Main 5599- J
Poinsatte, A. M., Res., 1612 Alabama.....Main 106-W
Poinsatte, Henry J., Res., 911 Harmar.....Main 4055-W
Poinsatte, Wm. J., Res., Illinois Rd.....Rural 106- J
Poinsett, Jos., Res., 1729 Oakland.....Main 6908-M
Poinsette Auto Co., 1018-20 Maumee.....Main 3900
Poinsette, Buster, Soft Drinks, 1016 Maumee.....Main 5996
Poinsette, Buster, Res., 1847 California.....Main 5728-M
Poinsette, E. J., Tinner, 3028 Maumee.....Main 3236
Poinsette, Irene, Res., 1828 Curdes.....Main 7112-R
Poirson Bros., Goshen Rd.....Rural 82- J
Poirson, Frank J., Res., 456 Bass.....South 7402- J
Poiry, Cyril P., Res., 229 Masterson.....South 6077-W
Poiry, John F., Res., 3126 Hanna.....South 9867-W
Poitras, David J., Res., 323 E. Jeff.....Main 6126
Polhamus, A. Z., Res., 110 W. Lelth.....South 9863

**POLHAMUS ELECTRIC CO.**
1114 Nuttman Ave.....South 7871
Polhamus, John G., 1704 Kensington Pk.....Main 4889
Polhamus, Rev. Preston, 1718 Sheldon.....Main 3783- J
Polhamus, Russell H., Res., 110 W. Leith...South 8809
Polhamus, W. H., Res., 330 E. Wildwood....South 8215
★Police Station, City Hall.....Main 38
Poling, John S., Res., 1439 Huestis.....South 7533-M
Polk, R. L., & Co., City Directory, 1111 First Nat'l Bank.....Main 1036
Pollak, see also Polak.
Pollak Bros. Co., 715 Maiden Lane.....Main 5872
Pollak, Herman H., 202 Worthington Apts..Main 3247
Pollak, Nelson W., Res., 42 Kiwanis Apts...Main 6307
Pollak, Robert M., Res., 722 W. Wayne.....Main 3470
Polley, E. W., Res., 1149 Edsall Ave.....Main 3030-M
Pollock, A. B., Res., 3711 S. Harrison.....South 9460-R
Pollock, Earl, Res., 3330 S. Lafayette.....South 6289-M
Pollock, Frank, Res., 3123 S. Harrison.....South 8783-R
Pollock, Vernon, Res., 1724 Lantz Ave.....Main 3915-R
Pomert, Frank B., Res., 210 First.....Main 5489
Pomper, M. H., Res., 418 W. Williams.....South 8778- J
Pomper, Otto, Res., 533 Fourth.....Main 3809-R
Pomper, Richard E., Res., 2026 Hanna.....South 8662-R
Pond, Chas. L., Res., 1122 Elmwood.....Main 1042-M
Pond, Mrs. F. R., Res., 715½ E. Wayne.....Main 1060-W
Pond, H. E., Res., Lincoln Hy.....Rural 133- J
Ponsot, Emilie, Res., 1541 E. Washington...Main 1497
Pontiac Garage Co., 1719 E. Pontiac.....South 8564
Pontiac Hardware Co., 1103 E. Pontiac.....South 8828- J
Pontiac Shoe & Auto Top Repairing Co., 410 E. Pontiac.....South 7677
Pontius, Arthur C., Res., 905 Oakdale.....South 6951-M
Pontius, A. S., Res., 857 Edgewater.....Main 3483-W
Pontius, Forrest M., Res., 1117 Clay.....Main 2073-M
Pontius, Kenneth R., Res., 3501 Piqua.....South 7385- J
Pontius, Lawrence W., Res., 931 Oneida....Main 4938-W
Pontius, Tom, Res., 1129 Wilt St.....Main 1107-M
Pony Cigar Store, Agts., 1321 Calhoun.....Main 406
Pool, F. J., Res., 2615 Fox.....South 6911-W
Poole, Harry, Res., 1429 Lillie.....Main 4139- J
Poorman, John E., Res., 2315 Fox.....South 6814-W
Pope, Leslie G., Res., 1423 Lynn.....Main 5232-M
Popoff, Ellia P., Res., 1906 Weisser Pk.....South 6497-R
Popp, Chas. A., Res., 915 Monroe.....Main 4334- J
Popp, E. M., Res., 2204 Forest Park.....Main 6701-R
Popp, Geo. H., Res., 350 W. Rudisill.....South 6507-R
Popp, H. A., Res., 2208 Alabama Ave.....Main 5181- J
Popp, J. Res., Leo Rd.....Rural 40- J
Popp, Wm. C., Res., 1218 Forest Ave.....Main 6748- J
Porsch, G. B., Res., 863 Edgewater.....Main 2414- J
Porsch, John, Res., 950 Burgess.....Main 3070-R
Porsch, W. W., Res., 1125 Burgess.....Main 3735- J
Porter, Mrs. Chas. D., Res., 1017 Garden....Main 2672-M
Porter, Chas. H., Res., 750 W. Superior....Main 3682-W
Porter, Chas. M., Res., 208 W. Williams....South 8588-W
Porter, C. P., Res., 1326 Charlotte Ave.....Main 3744-M
Porter, C. W., Res., 922 Grandview Blvd....South 9829-M

**PORTER CONSTRUCTION CO.**
House Movers, 203 E. Williams.....South 9788
Porter, Flora A., Res., 907 Park View.....Main 6573- J
Porter, Harold C., Res., 1436 Lillie.....Main 4183- J
Porter, H. L., D.D.S., Office, 204 W. Berry..Main 2099
Porter, H. Res., 812 Clay St.....Main 5667
Porter, James P., Res., 611 W. Wildwood....South 6604
Porter, Mrs. Jessie, Res., 455 Montgomery...Main 4217-M
Porter, J. S., Res., Leo Rd.....Rural 42- J
Porter, L. E., Res., 1205 Garden.....Main 3312-M
Porter, Mrs. Mattie E., Res., 1928 Gay.....South 9818- J
Porter, Dr. Miles F., Office, { Main 2
501 Carroll Bldg. { Main 54
Porter, Dr. M. F., Res., 2336 Fairfield.....South 6438
If no answer, call.....Main 6015
Porter, Dr. Miles F., Jr., Office, { Main 2
501 Carroll Bldg. { Main 54
Porter, Dr. Miles F., Jr., Res., 2318 Fairfield..South 9934
If no answer, call.....Main 6015
Porter, M. W., Res., 1124 Charlotte.....Main 6822-R
Porter, N. D., Country Club Gds.....Rural 114-M
Porter, Oliver F., Res., St. Joe Rd.....Rural 22-R
Porter, Paul C., Res., 340 W. Williams.....South 7154
Porter, Samuel H., Res., 1218 St. Mary's....Main 3957-M
Porterfield, R. L., Res., 312 Lexington....South 7801-R
Portman, Tom, Res., 438 Baker.....Main 3265-R
Posey, Mary A., Res., 506 Holman.....Main 1960- J

**POSIE SHOP, THE**
128 W. Washington.....Main 4754
★Postal Telegraph-Cable Co. of Ind., 203 E. Berry.....Main 5789
Post Office (see U. S. Govt.).
Potocke, Kashmire, Res., 2719 Reed St.....South 9610-R
Potter, Eugene C., Res., 1438 Broadway....Main 3832-R
Potter, G. E., Res., 1231 W. Wayne.....Main 948
Potter, Rev. J. W., Res., 326 E. Wayne.....Main 2032- J
Potter, Nora E., Res., 438 E. DeWald.....South 7381-W
Potter Thos. E., Jr., Res., 19 White Apts...Main 3209
Potterf, Rex M., Res., 2611 Broadway.....South 8763-W
Potterfield, Thos. E., Res., 1117 Clinton.....Main 3808

**FT. WAYNE SPECIAL FURNITURE WORKS** SHOW CASES DESKS TABLES
OLD FURNITURE REMODELED AND REFINISHED Phone Main 465 608 Pearl St.

**Consumers Ice Co.** Our Marked Ice Assures Full Weight **Main 594**

Potthoff, Fred, Res., 438 E. Wayne.....Main 1671-W
Potthoff, Mary A., Res., 918 E. Wash.....Main 5142-W
Potthoff, W. A., Res., 1227 Fulton.....Main 977- J
Potts, D. C., Res., 1127 Sinclair.....Main 3541- J
Potts, Martha, Res., 1418 Hurd St.....South 7077-R
Potts, Roy A., Res., 4026 Indiana.....South 6888
Potts, Rev. T. P., Res., 1230 Nuttman.....South 6695-R
Pouletsas, Wm., Res., 1326 Dodge Ave.....Main 6726-M
Powell, Albert G., Res., 3712 Arlington.....South 8959- J
Powell, Alva, Res., 1213 Ewing.....Main 5870-R
Powell, Chas. C., Res., 218½ W. Main.....Main 3942
Powell, Donald M., Res., 511 W. Superior...Main 1792-W
Powell, F. W., Res., 1023 Pape Ave.....Main 4213-M
Powell, Ida, Res., 232½ W. Jefferson.....Main 4943
Powell, Isaac B., Res., 2431 St. Mary's.....Main 2976-M
Powell, John, Res., 4015 Fairfield.....South 6632- J
Powell, Mrs. Ted, Res., 1117 Runnion.....Main 6957- J
Powell, Vera, Res., 3618 S. Barr.....South 9855-M
Power, Mrs. M. A., Res., 1912 Dodge.....Main 6967-W
Powers, Mrs. Julia A., Res., 1029 W. Wayne.Main 2094- J
Powers, Mrs. Richard T., 1711 E. Pontiac..South 9521-R
Powers, Scott B., Res., 3016 Smith.....South 7599- J
Powlen, R. E., Chiropractor, 109 Wallace....South 9978
Poyser, Wm. F., Res., 1911 Clinton.....South 6468- J
Prange, Albert C., Res., Leesburg Rd.....Main 5511-W
Prange, August, Res., 1007 Home.....South 7195-R
Prange, Chas. E., Res., 1138 Kinnaird.....South 6634-W
Prange, Chas. F., Res., 707 Kinsmoor.....South 8786-R
Prange Dairy Co., Butler Rd.....Main 5060
Prange, Fred, Res., Butler Rd.....Rural 94-R
Prange, Fred W., Res., Leesburg Rd.....Rural 94-M
Prange, H. C., Res., 1054 Swinney.....Main 6056-M
Prange, Henry, Res., 2525 Fox Ave.....South 7421- J
Prange, Louis W., Drugs, 1402 W. Main St..Main 1338
Prange, Louis W., Res., 1317 Union.....Main 5832-M
Prange Motor Car Co., Garage, 320 E. Main..Main 3940
Prange, M. H., Res., 2315 John.....South 8214- J
Prange, Otto, Res., St. Joe Rd.....Rural 20-R
Prange, Theo., Res., 1519 N. Anthony.....Main 3154-R
Prange, W. C., Res., 2311 John.....South 6732- J
Prange, Wm., Res., 406 W. Superior.....Main 2747-W
Pranger, A. J., Res., 445 E. DeWald.....South 6187-M
Pranger, Edw., Res., 2224 Curtice Ave.....South 9429-M
Pranger, Fred, Res., Lincoln Highway.....Rural 130-M
Pranger, Herman C., Res., 1217 S. Anthony..Main 3368-M
Pranger, John, Res., 1015 University.....Main 2885-R
Pranger, Jos. C., Well Driller,
Fritz and Wallen Rd.....Rural 75-M
Pranger, J. W., Res., 2207 Hanna.....South 7531-W
Pranger Trucking Co., 1303 N. Anthony....Main 2194
Pratt, Ella, Res., 2214 Thompson Ave.....Main 5389-W
Pratt, Fred, Res., 1416 Winter.....Main 3226-R
Pratt, Fred C., Res., 2118 Bowser.....South 6624- J
Pratt, L. C., Res., Lima Rd.....Rural 57-W
Pratt, Walter, Res., 2106 Bowser.....South 6733-R
Preble, C. M., Real Estate & Ins.,
1-2 N. American Bldg.....Main 3168
Preble, C. M., Res., 820 Columbia.....Main 2837
★Preble, John W., Real Est.,
511 First Nat'l Bank Bldg.....Main 3544
Preble, J. W., Res., 1919 N. Anthony.....Main 1573-W
Premier Bakery & Delicatessen, 1704 S.Cal..South 9074
Premier Service Co., 128 E. Wayne.....Main 4284
Prentiss, H. L., Res., 1824 Crescent.....Main 4262- J
Pressel, Ralph R., Res., 1426 Fletcher.....Main 3306- J
Pressler, A., Res., 836 Columbia.....Main 1008
Pressler, Dora, Res., 1432 Boone St.....Main 3909- J
Pressler, Geo. R., Res., Nuttman.....South 9136- J
Pressler, Geo. H., Res., 1218 Morton.....Main 6771-W
Pressler, Mrs. Grace, Res., 727 Knitters.....Main 2004-W
Pressler, Harry K., Res., 527 Montgomery...Main 2498
Pressler, H. E., Res., 1621 Edgewater.....Main 3089- J
Pressler, Otto C., Soft Drinks, 1802 High....Main 6482- J

**PREST-O-LITE BATTERY SERV. STA.**
730 Barr .....Main 4538

Pressler Press (Harkey-Wise Press, Succ.),
303 E. Wayne.....Main 4876
Preston, G. W., Res., 2930 Reed.....South 9687-W
Preston, T. B., Res., 522 Nuttman.....South 7017- J
Preston, Wm. W., Res., 730 Carson.....Main 6931-W
Price, A. V., Res., 928 Columbia.....Main 4884-R
Price, C. C., Res., 345 W. Creighton.....South 7250-M
Price, De Etta, Res., 3626 Indiana.....South 7443-R
Price, E. G., Res., Wayne Trace.....Suburban 7615
Price, E. L., Res., 520 Dayton Ave.....South 9260-R
Price, F. M., Ass't Sup't Ft. W. Public
Schools, 1225 Clinton .....Main 5207
Price, F. M., Res., 3404 Beaver.....South 6521-M
Price, Geo. W., Res., 821 Eckart St.....South 9813-R
Price, Glenn R., Res., 1216 Morton.....Main 6771-M
Price, H. D., Res., 2211 Riedmiller.....Main 6536-R
Price, Harriet W., Res., Nuttman Ave.....South 8603-R
Price, I. H., Tree Expert, 545 Clayton.....Main 5445
Price, James W., Res., 2020 Sherman.....Main 2647- J
Price, Lon, Res., 1212 Wall.....Main 6048-M
Price, Lyman G., Res., 2901 S. Anthony....South 9371-R
Price, M. W., News Co., 337 E. Main St.....Main 4529
Price, M. W., Res., 1523 N. Anthony.....Main 1184-W

Price, Rhuben F., Res., 716 Walnut.....South 8565- J
Price, W. O., Res., 1516 Union.....Main 3832-W
Prigge, R. W., Res., 2202 Kentucky.....Main 3943- J
Prill, Earl, Res., 3627 S. Hanna.....South 9832-R
Prince, Mrs. L., Res., 528 Fifth.....Main 2419- J
Prince, Russell, Res., Huntington Rd...Suburban 8420
Prince, Thomas, Res., 733 Lawton Pl.....Main 4969-R
Prine, O. D., Res., 1423 W. Wildwood.....South 8745-M
Pring, E. G., Res., 444 Fairmount Pl.....Main 5797- J
Pring, Ionia E., Res., 328 W. DeWald.....South 7643-M
Pritchard, C. A., Res., 2125 California.....Main 3928-M
Pritchard, H. L., Res., 3524 Bowser.....South 9010-R
Pritchard, Lodie M., Res., 806 W. Wildwood.South 6132-R
Pritchard, Thomas, Res., 2611 Holton.....South 6757
Prochal, Harry, Res., 1101 Elmwood.....Main 6782-R
Producers Coal Co., 207-8 Farmers Tr.....Main 3535
Producers Coal Co., Townsend St.....Main 518
Proegler, Mrs. H., Res., 1205 Fairfield.....Main 2090
Proehl, H. C. and Mary E., 2048 B'dway....Main 6540
Proehl, O. W., Res., 2028 Nelson.....Main 6451-R

Progressive Shoe Repair Shop,
1235 S. Lafayette.....Main 2023
Pross, Mrs. Wm., Res., 937 E. Wayne.....Main 2892- J

**★PROTECTIVE ELECTRICAL SUPPLY CO.**
130-2 W. Columbia.....Main 4488
Protze, H. R., Res., 1005 Putnam.....Main 3936- J
Prough, L. A., Res., 508 Buchanan.....South 6366-M
Provines, Lena M., Res., 3012 Indiana.....South 9979-M
Provolt, Charley, Res., 2811 S. Clinton.....South 9944- J
Prudential Bldg. & Loan Ass'n, 203 E.Berry..Main 1057
Prudential Ins. Co. of America,
601-2-3 First Nat'l Bank.....Main 861
Prudential Finance Corp., 201-2 Citizens Tr..Main 4682
Prugh, Mrs. Ray, Res., 311 W. Lewis.....Main 5870- J
Pruesse, E. H., Res., Wayne Tr.....Suburban 6410
Przebindowski, John, Res., 3702 Paragon....South 9988-R
Psehen, Philip, Res., 427 W. Superior.....Main 4315-M
Public Auto Supply Co., 607 E. Wash.....Main 3443-R
Public Library, 301 W. Wayne.....Main 718
Public Library, County Dept.,
301 W. Wayne.....Main 656
Public Library, Child's Dept.,
301 W. Wayne.....Main 4057
Public Library, No. Branch, Wells & 6th....Main 4058
Public Library, Pontiac Branch,
1023 E. Pontiac.....South 8969
Public Library, So. Branch, 2520 Calhoun...South 6822
Public Savings Insurance Co.,
429-31 Standard Bldg.....Main 3918

**PUBLIC SCHOOL OFFICES**

Superintendent, Mr. Ward.....Main 1100
Ass't Superintendent, Mr. Price.....Main 5207
Business Manager, Mr. Collier.....Main 1629
School Nurse .....Main 5207
Superintendent Janitors, Mr. Leidolf.....Main 2087
Miss Doan .....Main 1100
Work Permits, Mr. Rathert.....Main 1169
Attendance, Miss Medsker.....Main 5555

**PUBLIC SCHOOLS**

Central High School.....Main 1519
Central High School Cafeteria.....Main 3324
South Side High School.....South 8565
South Side High School Cafeteria.....South 8476
South Side Grade School.....South 8575
Adams .....Main 1721-W
Allen County Orphans Home.....South 6682- J
Bloomingdale .....Main 1031
Clay .....Main 1037
Franklin (New) .....Main 1168
Hamilton .....South 6303
Hanna .....South 6120
Harmar .....Main 1099
Hoagland .....South 6360
Jefferson .....Main 1260
Lakeside .....Main 907
Forest Park .....Main 3911
McCulloch (New) .....Main 1148
Miner .....South 8276
Nebraska .....Main 1149
Riverside .....Main 4549
Rolling Mills .....South 8208
Rudisill .....Main 2543
James H. Smart.....South 6103
South Wayne .....South 6248
Washington .....Main 1251

Puckett, E. W., Res., 352 W. Wayne.....Main 1815
Puddy, Chas., Res., 2419 Florida Dr.....Main 4052-M
Puff, Adolph, Res., 2026 John.....South 6043
Puff, Richard, Res., 914 Delaware.....Main 144-W
Pugh, H. D., Res., 4209 Tacoma.....South 9225- J
Pulliam, Dr. J. Mathew, Sanitarium,
1822 E. Wayne.....Main 4031
Pulmor Belt Mfg. Co., 208 E. Columbia.....Main 360
Pulver, J. R., Res., 2528 N. Anthony.....Main 7088
Pumphrey, Mrs. J. S., Res., 2015 Thompson..Main 6703-W

**MAIN 419** 110 to 114 E. BERRY **DESSAUER BROS.** THE STORE FOR EVERYBODY

# RODENBECK CO., UNDERTAKERS

1331 MAUMEE AVE.
MAIN 3038


**PURAQ CO.**
Distilled Water, E. Superior.....Main 758
Purcell, Mrs. Clara, Res., 1326 Cass.....Main 3666-M
Purdy, C. C., Res., 1713 E. Wash.....Main 3027- J
Purfield Apartments, 3714 Shady Ct.....South 7619-R
Purfield, Mrs. H. T., Res., 3726 Shady Ct...South 9271-R
Puritan Cider Co., 308 Bass.....Main 2778
**PURITAN SALES CO.**
218 W. Main St.....Main 932
Purk, C. V., Res. 1924 Hoagland.....South 6571-W
Purman, John W., Res., 520 Putnam.....Main 5231-R
Purviance, S. J., Dentist, 1414 W. Main.....Main 5070
Purviance, S. J., Res., Parnell Ave.....Main 1652-R
Puterbaugh, E. J., Res., 2414 S. Harrison...South 8877
Putman, C. D., Gray Bus Line,
1156 Kinsmoor.....South 7163-R
Putman, N. B., Res., Lincoln Hy. E.....Main 6760
Putt, Frank V., Res., Redwood Ave.....Main 1868-W
Putt, Madarus, Res., 226 W. Williams.....South 6530-M
Putt, Mrs. Marie, Res. 820 E. Lewis.....Main 2368-W
Putt, Roy M., Res., 118 W. Creighton.....South 6968- J
Pyle, Bell, Res., 1212 W. Main.....Main 6323- J
Pyle, M. E., Res., 902 Northwood.....Main 6773-R

# Q

Quackenbush, R. G., Res., 2103 N. Wells....Main 3331-R
Quality Cleaners, 228 E. Columbia.....Main 3745
Quality Print Shop, 1207 Orchard St.....Main 5342
Quality Shoe Shop, 107 E. Main.....Main 726
**QUEEN CITY COAL & ICE CO.**
Harrison and Grand.....South 6479
Queen City Salvage Co., 119 E. Main.....Main 5006
Quick, F. O., Res., 1702 Edgewater.....Main 5772-M
Quick Lunch, 1424 S. Calhoun.....Main 2115
Quickery, Louis J., Res., 3929 South Wayne.South 6441-M
Quicksell, H. M., Res., 2501 Webster.....South 6182
Quicksell, Mrs. Mary J., Res., 621 W. Jeff....Main 2453- J
Quidore, George, Res., 514 W. Wayne.....Main 786
Quimby, W. C., Res., 2440 Fairfield.....South 8792
Quince, Catherine, Res., 717 Michaels.....Main 3752-W
Quince, J. A., Res., 2521 Broadway.....South 6826-M
Quince, M. O., Res., 3704 Arlington.....South 9270-R
Quinlan, John, Res., 1410 Webster.....Main 3991-M
Quinn, C. F., Res., 521 Buchanan.....South 9358-R
Quinn, Chas., Res., 231 W. DeWald.....South 6302-M
Quinn, H., Res., 1820 S. Harrison.....South 8474-R
Quinn, James T., Res., 1517 Sherman.....Main 1322-M
Quinn, Mary C., Res., 115 E. Williams.....South 6155-W
Quinn, M. E., Res., 607 W. DeWald.....South 7696
Quinn, M. E., Res., 1814 Clay St.....South 9346
Quinn, M. S., Res., 928 Taylor.....Main 6549- J
Quinn, T. F., Res., 502 Montgomery.....Main 4256
Quinn, Thos. J., Res., 917 Garden St.....Main 4146-M
Quinsey, A. B., Res., 336 E. Main.....Main 3882

# R

Raab, Mrs. Eliza, 346 W. Jefferson.....Main 330
Rabel, see also Roebel.
Rabel, Edward, Res., Vesey Ave.....South 8707-M
Rabel, F. A., Res., 526 Fleming Ave.....South 8481-M
Rabel, Fred, Res., 113 Graeter St.....Main 5102-M
Rabel, Harry, Res., 307 French Ave.....South 8330- J
Rabel, Walter, Res., 405 W. Rudisill.....South 6779-R
Raber, D. S., Res., 1213 Roy.....Main 3097-R
Rabus, Chas., Res., Till Rd.....Rural 54- J
Rabus, Mrs. Frank Julliard, 332 W. Superior.Main 832
Rabus, G. A., Res., 1122 W. Berry.....Main 959
Rabus, John, Merchant Tailor, 116 W. Berry.Main 358
Rabus, John F., Res., 536 Third.....Main 1522
Rabus, Wm., Res., 1232 W. Wayne.....Main 905-M
Raby, Roy, Res., 1223 Eliza.....Main 6995-R
Racht, Theo. R., Upholstering,
327 W. Leith—Rear.....South 6453
Racht, Theo. R., Res., 327 W. Leith.....South 6453
Racine, August J. H., Res., 2020 Cortland....Main 2108-M
Racine, Mrs. C., Res., 1072 Lake.....Main 1472-W
Racine, Miss Ella F., Res., Goshen Rd.....Rural 84-W
Racine, F. L., Res., 1215 Cass.....Main 1194- J
Racine Home Baking & Confectionary, The,
1133 E. Creighton.....South 7660
Racine, John L., Goshen Rd.....Rural 81-W
Racine, Lester W., Res., 3702 Oliver.....South 8033- J
Rademaker, C., Res., 236 E. Pontiac.....South 8549- J
Rademaker, Leon W., 109 W. Creighton....South 8594-W
Radenbaugh, Emma J., 208 W. Wayne.....Main 3080
Radke, Henry, Res., 2908 Winter St.....South 9655- J
Radkey, W. C., Res., 1013 McKee.....South 7107-W
Radu, Nick, Res., 200 Graeter St.....Main 5911
Raffel, Rudolph F., Res., 228 Brackenridge..Main 1354- J
Rager, A. J., Res., 1033 Northwood Blvd....Main 6877-M
Rahdert, Christian, Res., Coldwater Rd.....Rural 47-W
Rahe, see also Ray and Rea.
Rahe, Frank J., Res., 902 W. Rudisill.....South 8143
Rahe, Fred C., Res., 1839 Broadway.....Main 6631-R
Rahe, H. William, Res., 1711 Florida Dr....Main 1089- J
Rahe, Mrs. Kate, Res., 1837 Broadway.....Main 6633- J
Rahe, W. H., Grocery, 1933 Gay.....South 6196
Raidy, David, Res., 428 Bass.....South 8408
Rainbow Waist Shop, 330 Calhoun.....Main 4758
Raines, A. J., Res., 2104 Bowser Ave.....South 8069-W
Rainey, Ray M., Res., 711 Frederick.....Main 5405-M
Raker, Chas. E., Res., 2715 S. Clinton.....South 6503
Ralston, Mrs. Frances E., Res., 409 E. Berry.Main 6506- J
Ralston, Geo. M., Res., 2413 Harrison.....South 8500- J
Ralston, Wm. B., Res., 520 Oakdale.....South 9854
Ramel, G. W., Res., S. Harrison St.....Suburban 7730
Ramer, Herman H., Res., 1102 Home.....South 7907-W
Ramer, John H., Res., 507 Fourth.....Main 3126-W
Ramey, O. M., Res., 1636 N. Harrison.....Main 4873
Ramey, Ralph, Res., 228 E. Boerger.....South 9584-M
Ramey, Wm. E., Res., 915 Oneida.....Main 2252-W
Ramm, Anthony, Res., 2601 Gay.....South 7856-W
Ramm, Emil, Res., 601 Buchanan.....South 7002-M
Ramm, Louis, Res., 1110 Erie.....Main 1983- J
Ramp, Ed., Res., 1013¼ Wells.....Main 1526-M
Ramp, Mrs. Walter, Res., 2417 Lynn.....Main 5571-R
Ramsa, Anthony, Res., 3711 Clay.....South 8324-R
Ramsey, C. A., Res., 1305 W. Jefferson.....Main 4382- J
Ramsey, David B., Res., 1716 Curdes.....Main 3266- J
Ramsey, D. D., Res., 2928 Central Dr.....South 9531-W
Ramsey, Gus G., Res., 2112 Maumee.....Main 5580-R
Ramsey, L. O., Res., 1002 Phillip St.....South 6812-M
Ramsey, M. L., Res., 1305 Third St.....Main 915- J
Ramsey, Pearl, Res., 417 Montgomery.....Main 2497-R
Randal, Mary E., Res., 1241 E. Lewis.....Main 3438- J
Randall, Alfred L., Res., 1102 W. Wash....Main 2438
Randall Billiard Hall, Randall Hotel.....Main 2645
Randall, Mrs. D. H., Res., 322 W. Superior..Main 3888-M
Randall, Frank M., Res., 1850 Broadway....Main 6182- J
Randall, Geo. E., Realty Co., 702 Tri-State..Main 1165
Randall, Geo. E., Res., Randallia Dr.....Main 592
Randall Hotel, 604 S. Harrison.....Main 3112
Randall Investment Co.,
122 E. Washington.....Main 4026
Randall, Julia Fay, Res., 1316 Maple.....South 6970
Randall Meat Market, 602 Harrison.....Main 6426
Randall, W. J., Res., 409 E. Berry.....Main 3930
Randall, W. J., Lumber Co., 409 E. Berry....Main 4044
Randol, Mrs. Jennie, Res., 1839 John.....South 6064-W
Randol, Mary E., Res., 308 Brackenridge....Main 3573-R
Randolph, Sam, Sec'y Cigarmakers' Union,
317 E. Williams.....South 9104
Ranes, Sylvia E., Res., 242 E. Williams....South 7723-M
Raney, J. W., Res., Hayden Rd.....Suburban 6311
Rang, Henry H., Res., 2003 St. Mary's Ave..Main 3349-M
Ranke, Henry, Res., 3112 Beaver.....South 6559
Ranke, Dr. Henry, Eye, Ear, Nose and
Throat, Office, 207 Medical Arts.....Main 5977
Ranke, Wm. F., Res., 417 W. Washington....Main 970
Rankin, Don E., Res., 1929 Sherman.....Main 6155-R
Ranney, Fred W., Res., 2435 Gay St.....South 9338-R
Ranney, Mrs. Ray, Res., 620 Barr St.....Main 2698-R
Ransbottom, Charles, Res., 2503 St. Mary's..Main 3595-M
Ransbottom, Fred, Res., 642 Anderson.....Main 3966-M
Rantz, E. J., D. C., Res., 234 Montgomery....Main 550
Rantz & Rantz, Chiropractors, 1102½ Calh...Main 5994
Rapid Shoe Repair Shop, 2606 S. Calhoun...South 9273
Rapp, F. J., Res., 3814 Fairfield.....South 6901- J
Rapp, Fred G., Electric Co., 1519 S. Calhoun.Main 2203
Rapp, Fred G., Res., 2225 Alabama.....Main 3568-W
Rapp, Harry H., Res., 3426 S. Webster.....South 8703-R
Rapp, H. G., Jr., Res., Hayden Rd.....Suburban 6313
Raquet, Mayland E., Res., 1123 Taylor.....Main 6386
Rarrick, Chas., Res., 835 Columbia Ave.....Main 5579
Rasmus, M. G., Res., 303 S. Cornell.....South 9150
Rasp, C. E., Res., 1812 Mary.....Main 3651-W
Rastetter, Mrs. Carl P., Res., Wash..Main 3520
Rastetter, Chas. A., Res., 3313 Broadway....South 8686
Rastetter, Louis, & Son, Mfrs. Buggy Material,
1302 Wall.....Main 4002
Rastetter, Mrs. Louis, Res., 1620 Broadway..Main 5153
Rastetter, Wm. C., Res., 2329 Hoagland....South 6923
Rathert, Mrs. A., Res., 723 Cottage.....South 7322-M
Rathert, Frank, Res., 1132 Nuttman.....South 9518- J
Rathert, Wm. H., Office, 1225 Clinton.....Main 1169
Rathert, W. H., Res., 2023 Parnell.....Main 3534-R
Raub, Harvey G., Res., 1418 Fourth St.....Main 2499-M
Rau, Emma T., Res., 810 W. Wash.....Main 1249
Raudebush, L. J., Res., 908 Grant Ave.....Main 1079-R
Rauner, Albert G., Res., 339 W. Wildwood..South 8298-M
Rauner, Eva, Res., 718¼ Harrison.....Main 4047
Rauner, E. M., Res., 2421 Lafayette St.....South 6284-R
Rauner, Hubert H., Res., 2215 S. Barr.....South 7439-W
Rauner, Mrs. Mary, Res., 1228 Wilt.....Main 3447- J
Rauner, Oscar C., Res., 301 E. Wildwood....South 9064-W
★Rauner & Rauner, Grocery and Meats,
2618 Lafayette.....South 8940
Rauner, Walter J., Res., 1065 Phillips.....South 7605-R
Raupfer, Mrs. P., Res., 3210 S. Harrison.....South 6639-R
Rausch, Carl, Res., 2001 Frary.....Main 5257- J


# CITY LIGHT AND POWER

308 E. BERRY STREET
PHONE
Main 57

MAIN 3072 PARAMOUNT DRY CLEANERS
133 West Washington ESTABLISHED 1909

Rawles, Dr. Lyman T., Office,
306 Medical Arts Bldg.....Main 175
Rawles, Lyman T., Res., 3131 Fairfield.....South 7914
Ray, see also Rahe, Rea and Rey.
Ray, Albert, Res., Nuttman Ave.....South 6189-W
Ray, Chan S., Res., 1001 Lexington.....South 8853-W
Ray, Dr. Herbert A., Off., 310 Medical Arts..Main 4517
Ray, Dr. Herbert A., Res., 325 E. Creighton.South 7232
If no answer, call.....Main 6015
Rayhouser, Chas., Res., 2044 Broadway.....Main 6569-R
Rayhouser, Wm. H., Res., 2024 Nelson.....Main 6431-W
Rayl, see also Rehl.
Rayl, Jess A., Res., 3001 Warsaw.....South 7749- J
Rayl, W. W., Res., 2249 New Haven Ave....Main 2870-R
Raymond, E. L., Res., 1506 Grant.....Main 5077-M
Raypole, Harvey, Res., 516 Furman.....South 8423-R
R. D. Electric Co., 2425 Spy Run.....Main 4979
Rea, see also Rahe, Ray and Rey.
Rea, Victor E., Res., 4215 Drury Lane.....South 9240- J
Read, see also Reed and Reid.
Read, Charles E., Res., 1211 W. Wayne.....Main 332
Read, Garnett, Res., Lewisburg Rd.....Suburban 8040
Reader, Frank, Res., 1318 Zollars.....Main 6679- J
Reader, W. P., Res., 1802 Spy Run.....Main 3288-W
Real Silk Hosiery Mills, 107 W. Lewis.....Main 5799
Ream, see also Rehm, Roehm and Relm.
Ream, A. D., Res., 832 Madison.....Main 1829- J
Ream, Edw. W., Res., 1808 S. Clinton.....South 7021- J
Ream, Mrs. Frances, Res., 2721 Broadway..South 9188
Ream, F. V., Res., 4307 Clinton St.....South 7277-M
Ream, Fred R., Res., 1116 Kinsmoor.....South 6939-W
Ream, Pearl, Res., Leo Rd.....Rural 41-M
Reamer, August A., Res., 1109 Cochran.....Main 6337-M
Reaser, Charles, Res., 1358 Sinclair.....Main 3865-R
Reaser, R. C., Res., 1230 E. Washington...Main 5356
Reasoner, Bert, Res., 1024 Walter St.....Main 6181
Reaver, Chas. A., Res., 3317 Beaver.....South 8587- J
Rebber, Fred, Res., Moeller Rd.....Suburban 6922
Rebber, Louis, Res., Moeller Rd.....Suburban 6920
Reber, see also Relber.
Reber, Frank, Res., 512 W. DeWald.....South 7704-R
Rebman, Charles, Res., 721 Greenlawn.....Main 3776-W
Rebman, Louis, Res., 1123 W. Third.....Main 6415-R
Recht, Walter, Res., 2705 Chestnut.....Main 5450-M
Reckeweg, F., Res., 2444 John.....South 9519-M
Recorder's Office, Court House.....Main 573
★Red Cross Public Health Nurses,
419 Standard Bldg.....Main 6450

**RED FOX PETROLEUM CO.**
Gen'l Off., 220 Utility Bldg.....Main 6258

**RED FOX PETROLEUM CO.**
Dwenger Ave. .....Main 5495
Red Fox Petroleum Co., 2500 blk. Clinton St.Main 7097
Red Fox Petroleum Co., Filling Station No. 1,
402 W. Main.....Main 2485
Red Fox Petroleum Co., Sta. No. 6,
Piqua and Lafayette.....South 6540
Red Star Yeast Co., 606 E. Pontiac.....South 9600
After office hours call Main 2454.
Redderson, A. W., Res., 4011 Harrison Blvd.South 7764
Redding, Arthur J., Res., 1717 Edgewater...Main 1837-W
Redding, A. S., Res., 536 Masterson.....South 6393-R
Redding, Clarence, Res., 454 E. Creighton...South 6001- J
★Redding, Elzie D., Grocery & Meat Mkt.,
1102 Rivermet .....Main 2427
Redding, Elzie D., Res., 1102½ Rivermet....Main 2447
Redding, J. T., Res., 412 Harrison.....Main 3521
Redding, Leo, Res., 3009 John.....South 9726- J
Redding, O., Res., 440 E. Leith.....South 7752-M
Redeemer's Church, Rudisill and Harrison..South 9880-R
Redmerski, Joe, Res., 4124 Fairfield.....South 8221-W
Redmerski, Max, Res., Sandpoint Rd...Suburban 6222
Redmerski, P., Res., 432 Buchanan.....South 9510-M
Redmon, Robert, Res., 1124 Eliza St.....Main 891-M
Redrup, Charles, Res., 1719 Harrison.....South 7476-R
Reed, see also Read and Reid.
★Reed Bros. Feed Co., 231-33 E. Columbia..Main 4591
Reed, C. C., Res., 1119 Monroe.....Main 4842
Reed, C. R., Res., 335 Montgomery.....Main 3348-M
Reed, Clyde, Res., 4319 Drury Lane.....South 9240-M
★Reed, Clyde W., Atty., 1201 First Nat'l Bk.Main 6666
Reed, Mrs. Ella L., Res., 117 E. Pontiac...South 7991-W
Reed, Frank, Res., 2014 Sherman.....Main 2875-W
Reed, Howard, Res., 1442 Broadway.....Main 1918- J
Reed, Jared J., Res., 1915 Wells.....Main 3579-R
Reed, John J., Grocery, 224 E. Columbia...Main 1137
Reed, John J., Res., 1233 W. Jefferson.....Main 1817-M
Reed, L. B., Res., 221 W. Creighton.....South 6729-M
Reed, Luke W., Res., 102 E. Rudisill.....South 8319
Reed, Marion, Res., 1206 Wall St.....Main 4023-W
Reed, Nellie, Res., 605 Buchanan.....South 8276- J
Reed, Orville, Res., 2911 S. Lafayette.....South 7828- J
Reed, Ralph, Res., 501 E. Washington.....Main 6918- J
Reed Shoe Co., Shoes, 904 Calhoun.....Main 1981
Reed, Stephan P., Res., Maysville Rd.....Main 5572- J
Reed, Wade, Res., 1155 Kimball.....South 6544-M
Reed, Warren, Res., 1235 Elm St.....Main 6270-M
Reed, Mrs. W. D., Res., 460 Elizabeth.....Main 2557-R
Reed, W. H., Attorney, 403 Bass Blk.....Main 3232
Reed, W. H., Res., 836 W. Washington.....Main 3476-W
Reed, William, Res., 213 Duck Alley.....Main 1930
Reed, Wm. D., Res., 3209 Harrison.....South 7266-M
Reed, Wm. J., Res., Maysville Rd.....Rural 3-W
Reed, Mrs. W. L., Res., 526 Holman.....Main 5769-R
Reeder, James D., Res., 1316 Delaware.....Main 1429-R
Reehling, see also Reiling, Rehling and Roehling.
Reehling, Henry F., Res., 334 E. Suttenfield.South 6492-W
Reehling, W. J., Res., 126 E. Wildwood.....South 9313-M
Reeley, Geo., Res., 1430 Sinclair.....Main 915-M
Reese, see also Ries.
Reese, E. C., Res., 1001 Federal Ave.....South 8869-M
Reese, Frank, Res., 935 Taylor.....South 6522-W
Reese, Fred C., Res., 220 W. Leith.....South 7351- J
Reese, J. W., Res., 2020 Emma Ave.....Main 6338-R
Reese, Paul D., Res., 1442 Stophlet.....Main 6279- J
Reese, R. R., Res., Lima Rd.....Rural 58-M
Reese, W. T., Res., 910 W. Berry.....Main 7014
Reeves, E. E., Res., 603 Home.....South 6440-M
Reeves, W. A., Res., 1829 Florida Dr.....Main 3582-R
Reflex Mfg. Co., Inc., 1729 S. Lafayette.....South 8881
Reformed Grace Church, 316 E. Wash.....Main 882-R
Reformed Orphans' Home, Hicksville Rd...Main 591- J
Regan, Elmer S., Res., 1017 E. Pontiac.....South 7856- J
Regedanz, C. F., Drugs, 2323 Hanna.....South 6346
Regedanz, M. E., Res., 931 Woodview Blvd..South 9751-W
Regenauer, Fred, Res., 1420 E. Pontiac.....South 9898
Regenauer, Harry F., Res., 1709 Lantz.....Main 2737- J
Regenauer, William, Res., 1608 N. Harrison.Main 2003- J
Regina Corp., Elect. Cleaners,
505 Standard Bldg.....Main 2635

**REGIS DRY CLEANING CO.**
111 W. Jefferson.....Main 2198
Regis, Mrs. Elizabeth, Res., 1716 Maumee...Main 859
Regis, Glenn A., Res., 620 Anderson.....Main 1779- J
Regofski, Wm., Res., 2933 Smith St.....South 9028- J
Rehl, see also Rayl.
Rehl, Mrs. Minnie, Res., 2404 Savannah.....South 8078-M
Rehling, see also Reiling, Reehling and Roehling.
Rehling, E. F., Res., 519 Madison.....Main 2691-R
Rehling, Ed H., Res., 3941 S. Wayne.....South 8789-M
Rehling, Louis, Res., 1213 Winter.....Main 3655-R
Rehling & Stegner, Dry Goods, 1205 Lafay..Main 1386
Rehm, see also Ream, Roehm and Reim.
Rehm, Daniel M., Res., 2222 Wells.....Main 184-M
Rehm, Ed P., Res., 447 E. Wildwood.....South 7839-R
Rehm, Harry C., Res., 508 E. Suttenfield...South 8159
Rehm, Herman F., Res., 1214 Scott.....South 6291-R
Rehm, L. Robert, Art Studios, 119 W.Wayne.Main 5939
Rehm, L. Robert, Res., 4314 Drury L.....South 9223
Rehm, Philip, Res., 501 E. Pontiac.....South 7085-W
Rehm, Wm. C., Res., 1447 Taylor.....Main 5098-M
Rehme, William, Res., 2821 E. Creighton...South 9329-M
Rehnan, Mrs. Susan, Res., 3221 S.Hoagland.South 9393-M
Rehorst, Elizabeth, Trained Nurse,
630 E. Jefferson.....Main 1127
Rehorst, William, Res., 622 Huffman.....Main 3820-M
Rehrer, Collins S., Res., 1232 Huestls.....South 7188-W
Rehrer, Hal Y., Res., 1314 Rudisill.....South 8144
Rehrer, James H., Res., 2416 S. Wayne.....South 7615-W
Rehrer, Stuart, Res., 922 Jackson.....Main 2273- J
Relber, see also Reber.
Relber, Jacob, Res., 918 State Blvd.....Main 5265-W
Reichard, see also Richart and Reichart.
Reichard, Mrs. H., Res., 404 W. Williams...South 6549-M
Reichard, Henry L., Res., 1132 Summit.....Main 1599-R
Reichard, John, Res., 2332 John.....South 7231-W
Reichelderfer, A. M., Res., 4 Evans Apts....Main 2264
Reichelderfer, F. F., Groc., 1419 Fairfield...Main 1649- J
Reichelderfer, Mrs. Ida, Groc., 1814 Hensch..Main 3094-M
Reichelderfer, J. P., Res., 721 Runnion.....Main 3155-R
Reichelderfer, Wm. F., Res., 1811 Winter...Main 3441- J
Reichelderfer, W. F., Res., 2312 John St...South 8871-R
Reicher, H. C., Res., 1920 N. Anthony.....Main 4105-R
Reichert, see also Reichard and Richart.
Reichert, Joseph C., Res., 149 E. Leith....South 8205-R
Reichwage, Otto, Res., 3418 Broadway.....South 6521-R
Reid, see also Read and Reed.
Reid, A. A., Res., 1415 S. Hanna.....Main 3386-M
Reid, Mrs. Mary, Res., 2511 Hanna St.....South 7806-M
Reid Murdock Co., Wholesale Grocers,
2224 California Ave.....Main 3927
Reider, see also Rieder.
Reidt, Mildred, Res., 1610 Beach St.....Main 2993- J
Reif, G. F., Res., 2112 St. Joe Blvd.....Main 1595-R
Reiff, Carl, Res., 927 St. Mary's.....Main 6407-W
Reiff, Mrs. L. C., Res., 1616 Kentucky.....Main 2578-W
Reiff, W. M., Res., 1022 Rockhill.....Main 2741-W
Reighter, Burney R., Res., 655 Irene.....Main 5146- J
Reighter, W. W., Res., 657 Irene Ave.....Main 5857- J
Reiley, Frank C., Res., 3416 Webster.....South 6051-M
Reiling, see also Reehling, Rehling and Roehling.
Reilling, A. Herbert, Res., 533 LaSalle.....South 8322-W
Reilling, A. W., Res., 517 E. Leith.....South 7248-W
Reilling, Fred R., Res., 1301 Rockhill.....Main 5190-R
Reilling, John F., Res., 445 Boltz.....South 9907
Reiling & Snyder's Service Sta., 529 E.Wash.Main 4957
Reiling, Wm. V., Res., 933 E. Wash.....Main 1644- J

HAVE YOUR CAR WASHED WHILE SHOPPING
YELLOW CABS MAIN 26

**HOMEBUILDERS SUPPLY CO.** Lumber--Millwork SOUTH 8782
Building Material 1436 MICH. AVE.

Reilly, see also Riley.
Reilly, Catherine M., Res., 1161 Harmar....Main 3138-R
Reilly, M. J., Res., 2902 S. Lafayette.....South 9064-M
Reilman, Fred G., Res., 1325 Pemberton....Main 3154- J
Reim, see also Rehm, Ream and Roehm.
Reim, R. A., Res., 914½ W. Jefferson.....Main 2102-R
Reiman, Ralph W., Dry Goods & Gents' Furn.,
2730 S. Calhoun.....South 9351
Reiman, Ralph W., Res., 932 Savilla.....South 6867- J
Reimann, see also Rieman.
Reimann, Paul J., Res., 2723 Bowser.....South 7108- J
Reincke, Emma, Res., 2822 Weisser Park...South 6931-M
Reincke, F. M., Res., 817 Hamilton Ave....South 9841-M
Reincke, Fred, Res., 1314 Delta.....Main 4872-R
Reincke, J. F., Res., 3609 Bowser.....South 9044-W
Reineke, F. J., Res., 405 Old Fort Place....Main 1218
Reiner, Mrs. Elizabeth, Res., 1214 Wilt.....Main 5790-R
Reinewald, Henry F., Meat Mkt., 1926 B'way..Main 6292
Reinewald, H. W., Res., 1912 S. Harrison...South 8588-M
Reinewald, John M., Res., 3121 Calhoun....South 9601
Reinewald, Rudy C., Res., 103 Masterson....South 7560
Reinewald, Vlolette, Res., 919 Parkview.....Main 6656
Reinhart, see also Rinehart.
Reinhart, Adam A., Res., 438 E. Jefferson...Main 1757
Reinhart, A. H., Res., 241 Pearl St.....Main 4207-M
Reinhart, E. J., Res., 2813 Lillie St.....South 6198- J
Reinhart, Mrs. Geo. S., Res., 2108 Parnell...Main 6832-M
Reinhart, John A., Res., 726 E. Wash.....Main 4097
Reinkensmeier, Jos. F., Res., 2811 Broadway..South 7392-R
Reinkensmeier, Clara, Millinery,
2217 Broadway.....South 6234
Reinkensmeier, P. A., Groc., 3702 Calhoun..South 6460
Reinkensmeier, Paul A., Res., 725 Swayne..South 7522-R
Reinking, E. F., Res., 1803 Winter.....Main 4004-M
Reinking, Ferd, Res., 2315 Broadway.....South 8739-R
Reinking, F. F., Res., 3401 Oliver.....South 9033-M
Reinking, Frank J., Res., 346 Baker.....Main 499-M
Reinking, Geo. E., Res., 3220 Oliver.....South 8898- J
Reinking, H. M., Res., 1611 N. Lunthony....Main 3691-W
Reinking, Louis, Res., 810 Woodview.....South 9847-R
Reinking, R. H., Res., Winchester Rd...Suburban 6820
Reinking, Walter, Res., 416 Colerick.....South 9874-R
Reising, see also Rissing.
Reising, John A., Res., 2527 S. Harrison....South 6239- J
Reising, P. A., Res., 432 E. Suttenfield.....South 6284-M
Reiter, Ben H., Res., 1718 Richardson.....Main 2403-R
Reiter, Chas. H., Res., 1318 Park.....South 6772-R
Reiter, Fred C., Res., 2318 Florida.....Main 3971- J
Reiter, H. F. J., Res., 1745 Hale.....South 7236-W
Reiter, Walter C., Res., 1619 E. Lewis.....Main 6572-M
Reiter, Wm., Res., 2211 S. Hanna.....South 9354-W
Reiter, Wm. C., Res., 1116 Taylor.....Main 6277
Reitz, F. G., Res., 2302 E. Pontiac.....South 9849-R
Reitz, Jacob A., Res., 2522 N. Haven Ave...Main 2040-W
Reitz, Joseph, Res., 337 Madison.....Main 2975-R
Reitze, Fred, Res., 2514 Webster.....South 9401
Reitze, Minnie C., Res., Maysville Rd.....Rural 8-W
Reiz, C. A., Res., 2044 Nelson.....Main 6466-R
Reker, George B., Res., 1219 W. Wash.....Main 5471-W
Rekers, C. A., Res., 1201 Fulton.....Main 2387- J
Rekers, Edw., Res., 2829 S. Clinton.....South 6513-M

**RELIABLE TAILORING & REPAIR**
2615 S. Calhoun.....South 9931

**RELIABLE VULCANIZING WORKS**
2002 Fairfield.....South 7875
Relue, L., Res., 1052 Grant.....Main 3845-W
Relue, Walter, Res., 1101 Wabash.....Main 737-W
Remington Standard Typewriter Co.,
714 Harrison.....Main 1495
Remke, see also Roembke and Rombke.
Remke, F. J., Res., 1331 E. Lewis St.....Main 1152-W
Remmel, A. K., Res., 637 W. Creighton....South 9130
Remmel, W. D., Res., 3318 Beaver.....South 8745-M
Remmert Ant., "Up," 525 W. Wash.....Main 3272-M
Remmert, K., Res., 1132 Rivermet.....Main 1888-M
Remmert, Mary C., Res., 525 W. Wash.....Main 1176
Rempes, Will, Res., 815 Erie.....Main 3530-W
Rempis, Chas. C. H., Res., 502 E. Leith....South 8280-W
Remy Service, Baker at Harrison.....Main 1696
Renico, Wm. H., Res., 2801 Radcliffe.....South 8389- J
Renier, A., Res., 2122 Cass St.....Main 6589-M
Renier, J. E., Res., 417 E. Jefferson.....Main 5837- J
Renken, Mrs. Louise, Res., 2342 Smith....South 7422- J
Rennick, E. W. H., Res., 1914 S. Clinton...South 7592-W
Rennison, J. A., Res., 815 Monroe.....Main 3380- J
Rensman, Rose T., Res., 2110 S. Webster...South 8197-M
Rentschler, D., Res., 1817 Phenie St.....Main 5959-R
Rentschler, Geo., Res., 1117 St. Mary's.....Main 3877- J
Rentschler, Miss J., Res., 1424 Swinney.....Main 6146-R
Rentschler, Phil. J., Res., 1335 Taylor.....Main 6516-W
Renz, Alex J., Res., 729 E. Washington.....Main 6441- J
Reo Service, 341-44 E. Columbia.....Main 496
Repine, Earl H., Res., 1624 Hayden.....Main 1639-W
Reppert, Elmer H., Res., 825 W. Main.....Main 3300-M
Republic Chop Suey, Restaurant, 914 Cal....Main 3253

**REPUBLIC & WHITE TRUCK DISTRIBUTORS**
327 E. Wayne.....Main 4089
Resch, G. E., Res., 7 Syphers Apts.....Main 1462-M
Rescue Home Mission, 343-5 E. Columbia....Main 2432
Resor, H. A., Res., 1020 Wilt St.....Main 6513-M
Retail Business Men's Credit Guide,
311-12 Farmers' Trust.....Main 1045
Reuille, Cyril S., Res., 1324 Winter.....South 5039- J
Reuille, John, Res., 2724 Gay.....South 9819-R
Reuille, Lena, Res., 447 Buchanan.....South 8366-W
Reuille, Leo A., Res., 605 E. Creighton....South 7694-W
Reul, John V., Res., 514 W. Jefferson.....Main 989
Reuss, John B., Res., 1649 Spy Run.....Main 95
Reuter, O. G., Res., 516 Wagner St.....Main 6997-R
Revert, Edw., Res., 1432 Swinney.....Main 6043- J
Revert, R. W., Res., 1114 Lillie.....Main 4928-R
Rex, R. R., Res., 916 Grant Ave.....Main 3475- J
Rey, see also Ray, Rahe and Rea.
Rey, A. E., Res., 4421 Broadway.....South 9499-R
Reyer, Herman, Soft Drinks, 1948 E. Wash..Main 4051
Reyer, Martha, Res., 1944 E. Washington....Main 5553
Reynolds, C. W., Res., 1423 Broadway.....Main 4160- J
Reynolds, Edith, Res., 1519 Andrew.....Main 4223-W
Reynolds, Fred, Res., 4021 Harrison.....South 9462-W
Reynolds, Fred H., Res., 229½ E. Wayne....Main 2243- J
Reynolds, H. B., Res., 3930 Indiana.....South 9180
Reynolds, J. E., Res., 345 French Ave.....South 8776-M
Reynolds, J. W., Res., 231 S. Seminole.....South 6025-R
Reynolds, Kenneth W., Res., 1716 High St...Main 3858-W
Reynolds, P. R., Res., 1525 Spy Run.....Main 3549-M
Reynolds, R. R., Res., 2522 Webster.....South 7109
Reynolds & Tait, Millinery, 126 E. Wayne...Main 3118
Reynolds & Tait, Res., 114 W. Taber.....South 7343-W
Rhamy, Dr. B. W., Office, 327 W. Berry.....Main 896
Rhamy, Dr. B. W., Res., 1115 Garden.....Main 2322
Rheinfrank, A. C., Res., 4406 Drury L.....South 6231-R
Rhine, C. A., Res., 1126 Lake Ave.....Main 4174-R
Rhine, Gustave F., Res., 1813 Mary.....Main 4620-W
Rhine, J. W. and Mrs. M. B., Chiropractors,
213 E. Jefferson.....Main 3822
Rhine, Mrs. L. M., Res., 1302 Boone.....Main 2802-R
Rhinesmith, Simpson, Lumber,
Lafayette and Wabash Ry.....South 6027
Rhoades, D. W., Res., 115 Third St.....Main 1581-R
Rhoades, Frank M., Res., 1905 E. Wash.....Main 3144
Rhoades, G. N., Res., 2622 Bowser.....South 7601-M
Rhoades, Owen E., Res., 717 Edgewater....Main 4616
Rhoads, Oscar S., Res., 1302 W. Wayne.....Main 4946
Rhoads-Morgan Co., Paints, } Main 765
213-15 E. Washington..... } Main 6335
Rhoades, Walter F., Res., 2125 Thompson...Main 7057- J
Rhoades, W. Frank, Mason Contr.,
1622 Andrew.....Main 1073-R
Rhodenbaugh, Mrs. Reba, Res., 249 W. Main..Main 6188-R
Rhodes, D. E., Res., 2808 Turple.....South 9679-M
Rhodes, Grant, Res., 1406 Winter.....Main 2163- J
Rhodes, Guy W., Res., 744 W. DeWald.....South 6992-M
Rhodes, J. O., Res., Engle Rd.....Suburban 7422
Rhodes, John C., Res., 826 E. Wayne.....Main 1362-W
Rialto Beauty Shop, 2614½ Calhoun.....South 9853
Rialto Sweet Shop, 2618 S. Calhoun.....South 9914

**RIALTO THEATRE**
2614 S. Calhoun.....South 9966
Rians, Mrs. Corine M., Res., 212 W. Wash..Main 1114
Riblet, P. A., Res., 3427 Webster.....South 9326-W
Rice, Carl R., Res., 1126 Taylor.....Main 6247-R
Rice, Frank E., Res., 1618 E. Wayne St....Main 2489-W
Rice, Fred, Res., 1034 DeGroff St.....Main 5480- J
Rice, Fred, Res., 414 Van Buren.....Main 6275- J
Rice, Herbert L., Res., 1203 Marlon.....Main 1209-R
Rice, J. M., Res., 2926 Euclid.....South 7513-R
Rice, Louis M., Res., 1916 Alliger.....Main 3697-M
Rice, Merl, Res., 3021 Euclid.....South 6452-M
Rice, S. E., Res., 414 Baker St.....Main 6460-W
Rice, Dr. W. B., Phy., Off., 1918 E.Pontiac..South 7582
Rice, Dr. W. B., Res., 914 Kinnaird.....South 8681
Rich Hotel, Calhoun and Douglas.....Main 226
Rich, H. B., Res., 342 W. Berry.....Main 5171
Rich, Olive, Res., 420 Archer.....Main 1828- J
Richard, Albert G., Res., 2923 Warsaw.....South 6952-W
Richard, A. C., Res., 1128 St. Joe.....Main 3779
Richard, C. G., Res., 2133 Reidmiller.....Main 6524-W
Richard, Frank, Res., 1520 Grant Ave.....Main 4923-W
Richard, J. H., Res., 726 W. Superlor.....Main 1845- J
Richard, O. E., Res., 1124 St. Joe.....Main 648
Richards, Christ, Res., New Haven Rd.....Rural 3-W
Richards, E. J., Res., 1328 Hanna.....Main 925- J
Richards, F. W, Dentist, 918 Calhoun.....Main 1558
Richards, Harry B., Res., Lima Rd.....Rural 66- J
Richards, I. D., Res., 1633 Short.....Main 4124-W
Richards, J. M., Res., 519 E. Pontiac.....South 7372-M
Richards, J. S., Res., 621 Holman.....Main 2282-W
Richards, R. C., Res., 1307 Spy Run.....Main 2330-M
Richards, R. F., Res., 2011 Hanna.....South 8662-W
Richards, W. H., Res., 1609 Spy Run.....Main 3017-M
Richards, Walter, Res., 301 E. Butler.....South 7520-M
Richardson, A. W., Res., 318 W. Williams..South 7986- J
Richardson, Bert, Res., 2507 Dwenger.....Main 4153-M
Richardson, C. A., Res., 2046 Thompson...Main 5389-R
Richardson, James A., Res., 1134 W. Jeff....Main 1444- J
Richardson, J. M., Res., 336 Arcadia Ct.....South 7596-M
Richardson, Rev. M. K., Res., 618 Dayton...South 7878- J

**Consumers Ice Co. "SAVE IT WITH ICE" Main 594**

Richardson, O. H., Res., 1415 S. Anthony....Main 6039-W
Richardson, Sherman R., Res., 2424 Bowser South 6402-M
Richardson, W. R., Res., 3210 Beaver.....South 7195-M

Richey, see also Reitchey and Ritchey.
Richey, Amos, Res., 138 E. Woodland.....South 6970
Richey, Nelson R., Res., 4101 Indiana.....South 6408-R
Richey, W. O., Res., 2506 Miner St.....South 8742- J
Richey, W. S., Res., 2129 Welsser Park....South 6846-R
Richhart, see also Reichard and Reichert.
Richhart, G. W., Res., 845 Wagner.....Main 2215- J
Richhart, J. F., Res., 441 Baker.....Main 4797-R
Richhart, Mrs. Rosa, Res., 1528 Oakland....Main 4487-R
Richhart, Wm. S., Res., 3132 S. Calhoun....South 8043
Richmond Advertising Service,
20-21 Swinney Blk.....Main 4610
Richmond, Capt. Wm. L., Res., 510 E. Wayne Main 981-M
Richmond, Geo., Res., 1607 W. Main.....Main 1628-W
Richter, Emil F., Res., 1610 E. Lewis.....Main 3465-W
Richter, Josephine, Res., 1119 Huffman.....Main 6919-M
Richter, Max E., Res., 2414 Fox.....South 6212-R
Richter, Paul G., Res., 1304 Scott.....South 6291-M
Richter, Paul, Res., 522 Hendricks..... Main 2370-M
Richter, Mrs. Rose E., Res., 1130 Sinclair....Main 6415-M
Richter, Walter, Res., 1203 Kinnaird.....South 6481-W
Richwine, Walter, Res., 1317 E. Wayne.....Main 2892-R
Rickard, O. J., Res., 1307 Cass St.....Main 1345- J
Rickard, Roselyn, Res., 819 Home Ave.....South 6399-R
Rickelton, Jas., res., Glendale Dr.....Rural 126-M
Rickenbacker Cars, 2013-17 S. Calhoun.....South 6566
Ricker, Mrs. Gertrude, Res., 506 Montgomery Main 2282- J
Rickey, Earl G., Res., 1318 Jones St.....Main 4382-M
Riddell, H. L., Res., N. Clinton & Leo Rd.....Main 5381-M
Ridenour, C. S., Res., 1117 Lafayette.....Main 3830-W
Ridenour, Mrs. Edith, Res., 610 W. Creighton South 6330-R
Ridenour, L. A., Res., 3718 South Wayne....South 7185-W

Rider, see also Ryder.
Rider, Royal R., Res., 3422 S. Webster.....South 8799-W
Rider, Royce, Res., 824 Greeley.....Main 5044
Rider, Zillah S., Res., 3925 Indiana..... South 6356-R
Ridgley, O. E., Res., 2710 N. Anthony.....Main 2806- J
Ridgway, L. E., Res., 4018 S. Harrison.....South 9285
Ridgway, E. S., Res., 1006 Oakdale.....South 9448-M
Ridley, Daniel M., Res., 1432 Maumee.....Main 6387-M
Ridley, John E., Res., 807 E. Wayne.....Main 5878-M
Ridley, Mrs. V. O., Res., 1601 Tilden.....Main 2493-M
Riebs, W. J., Res., 333 Pasadena Dr.....South 9017-W
Riedel, J. M. E., Architect, 305-8 Noll Blk...Main 867
Riedel, J. M. E., Res., 542 State.....Main 1217
Rieder, see also Reider.

Riedmiller, see also Riethmiller.
Riedmiller, Mrs. John M., Res., 1345 Taylor..Main 6340
Rieg, Alois, Res., 1223 Huffman.....Main 1796-W
Rieg, Anton, Sewer Contr., 664 Putnam.....Main 760
Rieg, John, Plumber, 664 Putnam.....Main 760
Riegel Al, Cigar Store, Calhoun and Main...Main 429
Riegel, Al, Res., 620 W. Berry.....Main 2217
Riegel, Joseph A., Res., 1020 St. Joe.....Main 2631-R
Riegling, Leo J., Res., 1203 Barr.....Main 3990-W
Riehle, Floyd, Res., 2213 Hanna.....South 7608-M
Riehle, Rubert J., Res., 326 W. DeWald.....South 8173-W
Riehle, Wm., Res., 437 Poplar.....South 6243-R
Rieke, Henry G., Res., 526 Home.....South 8665- J
Rieman, see also Reimann.
Rieman, Calvin K., Res., 535 W. Wayne....Main 2328
Riemann, Aug. H., Res., 809 Harmar.....Main 3460- J
Rieman, Clarence, Res., 2129 Thompson.....Main 6424-W
Riemen, J. H., Res., 1330 Stophlet.....Main 6146-W
Ries, see also Reese.
Ries, Ray E., Res., 507 E. Suttenfield.....South 8031-W
Rietdorf, Carl A., Res., 922 Federal Dr.....South 9324-W
Rietdorf, Chas., Sewer Contr., 2411 Fox.....South 7143- J
Rietdorf, Lena, Res., Brooklyn and Miller...South 7716-M
Rietdorf, H. C., Res., 1628 Boone St.....Main 3814-W
Riethmiller, see also Riedmiller.
Riethmiller, August, Res., 1832 Broadway...Main 6210-W
Riethmiller, H. F., Grocery and Meats, 3906 S. Calhoun..... { South 6240 / South 7999
Riethmiller, Harry F., 450 Englewood Ct....South 9379
Riethmiller, J. Fred, Res., 315 W. DeWald..South 8929-M
Riethmiller, W. G., Res., 1219 Michigan.....Main 6642-M
Riffakis, John, Res., 1009 Tennessee.....Main 6767-W
Rigdon, Lee, Res., 641 Huffman St.....Main 6082-M
Rigg, Thos. F., Res., 655 Third.....Main 2055
Riggle, O. L., Res., 2822 Smith.....South 7029-M
Riggs, Adrian T., Res., 3501 S. Hanna.....South 8220- J
Riggs, W. H., Res., 453 E. Suttenfield.....South 8917-R
Riley, see also Reilly.
Riley, Ernie V., Res., 807 Wilt.....Main 1953-M
Riley, Frank L., Res., 917 Hanna.....Main 1708-R
Riley, George R., Res., 1705 E. Pontiac.....South 6575- J
Riley, Joe, Res., 716 Fairfield—Up.....Main 4706
Riley, John A., Res., 1237 Nuttman.....South 9262-R
Riley, John M., Res., 1105 E. Pontiac.....South 9146-R
Riley, Oscar, Res., 2006 Roy.....Main 3053-M
Riley, Oscar S., Res., 230 E. Williams.....South 7347-R
Riley, P. W., Res., 710 Barr.....Main 417
Rinard, F. M., Res., 1207 Nuttman.....South 6869-W
Rindchen, Walter, Res., 435 Poplar.....South 6243- J

Rinehart, see also Reinhart.
Rinehart, Albert S., Res., 2823 Hoagland....South 8530-W
Rinehart, C. G., Res., Penn Place.....Main 4521-R
Rinehart, Mrs. Etta, Res., 211 W. Pontiac...South 7953-R
Rinehart, John, Res., 2427 Lafayette.....South 6515
Rinehart, Mart, Res., 117 E. Woodland.....South 7320- J
Rinehart, Orville B., Res., 1119 College....Main 2117-R
Rinehart, Samuel, Res., Sherman St.....Main 5043-R
Rinehart, V. B., Res., 335 E. Creighton.....South 7091- J
Rinehart, W. A., Res., 1205 Taylor St.....Main 6368-R
Rinehart, Walter, Res., 2402 Kenwood.....Main 7117-R
Ringenberg, J. J., Res., 3024 Bowser.....South 7638-R
Ringgenberg, Wm., Res., 3236 S. Cal.—Up...South 7689-W
Ringle, Albert, Jr., Res., 3026 S. Monroe.....South 7749-R
Ringle, Geo. P., Res., 2406 Terrace Rd.....Main 3233-M
★Ringle & Noll, Grocery, 1639 Wells.....Main 1685
Ringwalt, Albert A., Res., 1231 Nuttman...South 7350- J
Ringwalt, A. Mae, Res., 25 White Apts.....Main 4920
★Ringwalt's Drug Store, 2102 S. Hanna.....South 6348
Ringwalt, Mrs. E. O., Res., 523 St. Martin...South 7247-M
Ringwalt, Emma J., Res., 308 E. Lexington.South 7882-R
Ringwalt, Ross M., Res., 425 Eckart St.....South 7959-W
Ringwalt, W. S., Res., 1124 Lake.....Main 1238-M
Rinker, John M., Res., 2825 Queen.....South 8124- J
Rippe, Charles E., Res., 830 W. Jefferson....Main 918
Rippe, Chas. F., Res., 1107 Wilt.....Main 1311-R
Rippe, Mrs. Christian H., Res., 1111 Wilt...Main 5903
Rippe, C. H., Res., 435 Nussbaum.....Main 2367-R
Rippe, C. W., Res., 1618 Cass.....Main 3127- J
Rippe, Fred, Res., 1111 Park.....South 6477- J
Rippe, Fred, Res., 730 Madison.....Main 815-M
Rippe, Fred W., Res., 1124 Jones.....Main 1186-M
Rippe, George, Res., 1320½ S. Calhoun.....Main 4934
Rippe, Henry D. C., Res., 422 Englewood....South 7414- J
Rippe, Herman W., Res., 1415 Oakland....Main 2214-W
Rippe, Louis C., Res., 2442 South Wayne...South 6286-M
Rippe, Mrs. Louise, Res., 2004 Reldmiller....Main 4645-R
Rippe, Roy, Res., 712 Kinsmoor Ave.....South 8451-M
Rippe, W. E., Res., 4202 So. Wayne.....South 9243-W
Risch Auto Supply Co., Goodrich and Diamond
Tires, 620 Harrison.....Main 1202
Risch, W. H., Res., 3925 Indiana.....South 6356-R
Rischman, John, Res., 629 E. Jefferson.....Main 3436-M
Rish, H. F., Res., 635 Wagner St.....Main 5261
Risk, Noll S., Res., 920 Colerick.....South 9742-W
Risk, Thos. W., Res., 451 Colerick St.....South 9168
Rison, Bert W., Res., 2726 Gay.....South 7873-R
Rison, John, Res., 1303½ Eliza.....Main 2008-M
Rissing, see also Reising.
Rissing, Clara C., Res., 1704 St. Joe.....Main 3997-M
Rissing, John F., Res., 1728 St. Joe.....Main 3365-R

**RISSING & RUNDELL**
Sheet Metal Works, 115 E. Columbia.....Main 607
Ritcha, Edward J., Res., 216 W. Woodland..South 7571-R
Ritcha, F. H., Res., 524 E. Leith.....South 7736-M
Ritcha, J. W., Res., 3021 Piqua.....South 8452- J
Ritcha, Otto O., Res., 2419 Gay.....South 7573-W
Ritcha, Simon R., Res., Auburn Rd.....Rural 46- J
Ritchey, see also Reitchey and Richey.
Ritchey, John A., Res., 921 E. Creighton.. South 7965-R
Ritenour, Adaline, Res., 1704 W. Main.....Main 4652
Rittenhouse, S. M., Res., 626 E. Wayne.....Main 2070-W
Ritter, Catherine, Res., 1204 Lake Ave.....Main 2854
Rittoff's Clothing Store, 1320 Calhoun.....Main 1657
Rittoff, Harry, Res., 1113 Oakdale.....South 9607-R
Ritzius, Vernon, Res., 1759 Hale.....South 7236- J
Ritzius, Wm. H., Res., 135 Brackenridge....Main 2829
Riverside School, Charlotte Ave.....Main 4549
Riverview Park, Leo Rd.....Main 6430
Roach, see also Roche.
Roach, James, Res., 541 Hough.....Main 1960-R
Roach, Robert B., Res., 1236 Eliza.....Main 1598-R
Roach, T. N., Res., 319 E. Jefferson.....Main 2907
Robak, Rose, Res., 1822 S. Anthony.....Main 2997-R
Robb, Ralph, Res., 1419 Crescent.....Main 1181
Robbe, Victor E., Res., 1825 Curdes.....Main 4954- J
Robbins, Eva, Res., 1424 W. Main.....Main 6235-R
Robbins, Frank B., Res., 1121 W. Kinnaird..South 7948-W
Robbins, John T., Res., 720 Hamilton Blvd...South 8802-R
Robbins, Myron, Res., 1923 Sherman.....Main 5796- J
Robbins, S. A., Res., 1432 Wall St.....Main 6075- J
Robbins, Verne, Res., 310 Sixth St.....Main 4956- J
Roberson, Alvin J., Res., 126 E. Rudisill....South 7945-R
Roberson, J. H., Res., 3124 Thompson.....South 6965-M
Robert Bosch Service, Baker at Harrison....Main 1696
Roberts, Al, Res., 1433 Third St.....Main 5186-M
Roberts, Chas. E., Res., 403 Perry Ave.....Main 3995-W
Roberts, C. Glenn, Res., 2514 S. Hanna.....South 7468-W
Roberts, Mrs. Edith, Res., 213½ W. Main....Main 2779
Roberts, H. K., Res., 1012 Pasadena.....South 9238- J
Roberts, Mrs. Joan, Res., 1035 Maxine.....South 9248- J
Roberts, John, Res., 1009 W. Jefferson.....Main 2830- J
Roberts, John A., Res., 1915 Lafayette.....South 7710-R
Roberts, Johnson & Rand, Star Brand Shoes,
228 Utility Bldg.....Main 5513
Roberts, L. S., Res., 417 Archer.....Main 4339-R
Roberts, Mrs. Margaret, 1318 S. Anthony...Main 5129-W
Roberts, Maude V., Res., 1221 Crescent.....Main 3792

**MAIN 419** 110 to 114 E. BERRY **DESSAUER BROS.** THE STORE FOR EVERYBODY

AMBULANCE SERVICE RODENBECK COMPANY MAIN 3083

R

Roberts, S. W., Res., 2814 S. Clinton.....South 6876-R
Roberts, Thos. D., Res., 433 Kinnaird.....South 9018
Roberts, Wilmer S., Res., 2802 Smith.....South 9822-R
Robertson, A. E., Res., Huntington Rd.....Main 2791-R
Robertson, F. L., Res., 715 Romy Ave.....Main 6825- J
Robertson, R. C., Res., Hayden Rd.....Suburban 6320
Robertson, Thomas F., 459 E. Creighton...South 7451- J
Robertson, Wm. H., Res., 1430 Eliza.....Main 3989-R
Robinett, Beulah, Res., 516 W. Berry.....Main 6269
Robinett, Curtis, Res., 901 Cottage.....South 6132- J
Robinson, A. C., Res., 1401 E. Creighton....South 7161-M
Robinson, C. E., Res., 423 Wildwood.....South 6205-M
Robinson, Darce C., Res., 2717 Oliver.....South 6406-W
Robinson, Dora, Res., 421 E. Lewis.....Main 3507-M
Robinson, Mrs. E. A., Res., 1221 Hanna.....Main 4813
Robinson, E. B., Res., 915 Old Fort St.....Main 1376-R
Robinson, Elijah, Res., 1014 Huffman.....Main 3455- J
Robinson, Rev. E. D., Res., 821 Francis.....Main 2435
Robinson, Frank W., Res., 326 Bassett Blk..Main 5037-M
Robinson, Fred E., Res., 2930 Holton.....South 8899-W
Robinson, H. F., Res., 25 Pixley-Long Blk...Main 3222
Robinson, James A., Res., 2943 Central Dr..South 9611-W
Robinson, James B., Res., Bluffton Rd..Suburban 8721
Robinson, J. H., Res., 714 Archer.....Main 2218- J
Robinson, John N., Res., 646 Huffman.....Main 3820-R
Robinson, Kenneth D., Res., 326 State Blvd..Main 4951- J
Robinson, Mrs. Nora, Res., 102½ E. Col.....Main 3337-W
Robinson, Orville, Res., 2905 Sherman.....Main 4586-M
Robinson, W. B., Res., 414 State Blvd.....Main 3457-R
Robinson, Willis, Res., 1649 Wells.....Main 1098-R
Robinson, W. J., Real Estate,
212-13 Citizens Trust.....Main 639
Robinson, Walter J., Res., 1922 Florida Dr..Main 4955-R
Robison, Mrs. Anna, Res., 1315 Buchanan...South 7711-R
Robison, Boyd, Res., 604 Anderson.....Main 3242-R
Robison, Mrs. Nina, Res., 605 Archer.....Main 3851- J
Robison, Mrs. Wm. H., Res., 1316 High.....Main 5780-W
Rocca, Rev. Louis N., Res., 617 W. Berry...Main 2202
Roche, see also Roach.
Roche, Geo. W., Gum Machines, 218 W.Main Main 932
Roche, Geo. W., Res., 937 Crescent.....Main 2587-M
Roche, Margaret, Res., 250 Baker.....Main 499-W
Rocholl Real Estate Agency, Aldine Blk.....Main 49
Rocholl, Val C., Res., 816 Madison.....Main 1433
Rock, Eugene C., Res., 1732 Bayer.....Main 6893- J
Rockford Life Ins. Co., 503 Bass Blk.....Main 6576
Rockhill, H. C., Res., 1337 W. Wayne.....Main 2276
Rockhill, H. Warren, Res., 1030 W. Wash...Main 2094-W
Rockhill, Mrs. J. B., Res., Huntington Rd...Main 2791- J
★Rockhill, Ralph V., Real Est.,
328-29 Utility Bldg.....Main 6025
Rockhill, Mrs. W. F., Res., 2806 Fox.....South 7858- J
Rockstroh, Bertha, Res., 403 Cherry.....Main 4527-R
Rodabaugh, Robert, Res., 3611 Fairfield.....South 7401-W
Rodebaugh, W. E., Res., 3301 Oliver.....South 7667-W
Rodeheaver, H. A., Res., 1239 W. Berry....Main 1190
Rodemeyer, F. G., Res., 1885 Westbrook....Main 5309-W
Rodemeyer, Fred, Res., 923 E. Wash.....Main 4055-M
Rodemeyer, Henry, Res., 927 E. Wash.....Main 3537-R
Rodenbaugh, I. F., Res., 523 E. Wayne.....Main 1199-R
Rodenbeck, Arthur F., Contr., 1048 E. State Main 6949-R
Rodenbeck, Charles, Res., 817 Madison.....Main 1172-W
Rodenbeck, Chas. H., Res., 1856 Florida Dr..Main 3385- J
Rodenbeck, Christ, Res., 524 E. Lewis.....Main 3841-M
Rodenbeck, Clifford C., Res., 1331 Hanna....Main 3599-W
Rodenbeck, Mrs. Emelia, Res., 1425 Lillie...Main 3469- J
Rodenbeck, Fred, Res., Lee Rd.....Rural 47
Rodenbeck, Fred G., Res., 2826 Holton.....South 8075-M
Rodenbeck, Fred H., Res., 427 Madison.....Main 1469-R
Rodenbeck's Hair Bazaar, 122 E. Wash.....Main 1281
Rodenbeck, Herman F., Res.,919 Forest Ave..Main 3784-M
Rodenbeck, H. A., Res., 616 E. Jefferson....Main 1396- J
Rodenbeck, L. C., Res., 1308 Lillie.....Main 3339-M
Rodenbeck, Louise, Res., 508 E. Lewis.....Main 1071-M
Rodenbeck, Louise, Res., 635 Baltes Ave....Main 6795
Rodenbeck, Paul H., Res., 315 E. Williams..South 9027-R
Rodenbeck, Mrs. S., Res., 1131 E. Lewis....Main 2180-R
Rodenbeck, Stella, Res., 729 Court.....Main 4638
Rodenbeck, Theo., Res., Coldwater Rd.....Rural 52- J

**RODENBECK UNDERTAKING CO.**
1331 Maumee.....Main 3083
Rodenbeck, Wm., Res., 3205 Central Dr.....South 8926- J
Rodenbeck, William, Res., Goshen Rd.....Rural 83-R
Rodenbeck, William, Res., 1708 California...Main 3754- J
Rodenbeck, W., Res., 1731 Hanna.....Main 7149- J
Rodenbeck, Wm. F., Res., 615 Sturgis.....Main 3742-W
Rodenbeck, Wm. J., Res., 1519 E. Lewis....Main 3024-W
Rodenberg, Dorothea, Res., 1014 Kinsmoor..South 7550-W
Rodermund, Jacob, Res., 2131 John St.....South 7786-W
Rodermund, John E., Res., 923 Eckart.....South 9839-R
Rodewald, Arthur J., Res., 3127 S. Harrison South 7452- J
Rodewald, Frank F., Res., 1307 Scott.....South 8734-M
Rodewald, Herman, Res., 2319 John.....South 6811-M
Rodey, G. Res., 2509 Carollne.....South 7551-W
Rodgers, see also Rogers.
Rodgers, John J., Res., 4404 Indiana.....South 9246-M
Rodgers, S. H., Res., 1522 Hurd.....South 8020-R
Rodgers, W. C., Res., 629 Putnam.....Main 1743
Rodgers, Wm., Res., 1535 Andrews.....Main 1602-R
Rodgers, W. W., Res., 218 W. Lewis.....Main 4129- J
Rodriquez, Dr. Juan, Res., 2927 Hoagland...South 7547- J
Roe, Birda, Res., 1207 Kinsmoor.....South 6032-W
Roe, C. E., Res., Bluffton Rd.....South 6264-M
Roe, Mrs. Della, Res., 835 W. Creighton.....South 6301-M
Roe, E. H., Insurance, 201-3 Citizens Tr....Main 732
Roe, E. H., Res., 1236 Kinsmoor.....South 8744-W
Roe, E. H., Res., 405 Greenwood.....Main 2050-M
Roe, H. S., Res., 1121 Wilt St.....Main 3620-M
Roe, Orin R., Res., 123½ E. DeWald.....South 7333-W
Roe, Wm. A., Res., 3711 S. Lafayette.....South 8310- J
Roebel, see also Rabel.
Roebel, J. A., Res., 223 S. Cornell.....South 9437-W
Roebel, M. J., Res., 518 Kinnaird.....South 9294-M
Roebel, Wm. F., Res., 2314 Euclid.....South 6401-M
Roebke, Lydia, Res., 1219 Huestis.....South 6999-R
Roebuck, C., Res., 2132 Weisser Park.....South 6478-W
Roebuck, Mrs. H., Res., 1326 Buchanan....South 7711- J
Roebuck, W. S. & Lizzie, Gardeners,
St. Joe Rd.....Main 2375
Roedel, I. J., Res. 2932 Plaza Dr.....South 9189-R
Roeger, Fred H., Res., 501 Fifth.....Main 3793-M
Roeger, Wm. A. C., Res., 1018 Elmwood.....Main 525-M
Roehling, see also Relling, Reehling and Rehling.
Roehling, Frank J., Res., 1609 Andrew.....Main 6485- J
Roehling, L., Res., 518 Purman.....South 8619-W
Roehm, see also Rehm, Ream and Reim.
Roehm, Homer, Res., 2122 Nelson.....Main 6461-W
Roehm, John, Res., 2430 Hanna.....South 8031-R
Roehm, Otto F., Res., 834 W. DeWald.....South 7123-M
Roehm, S. J., Res., 1218 Park.....South 7494- J
Roehrs, J. W., Res., 2810 South Wayne.....South 6813-R
Roelle, Jacob, Res., 2026 S. Clinton.....South 6252- J
Roembke, see also Rombke and Remke.
Roembke, A. H., Res., 2132 Smith.....South 7050- J
Roembke, Mrs. Aug., Res., 1025 Wilt.....Main 250-R
Roembke, Aug. W., Res., 1725 Crescent.....Main 3364-R
Roembke, Carl E., Res., 1019 Madison.....Main 3947-W
Roembke, Carl P., Res., 3417 Beaver.....South 9411-W
Roembke, E. H., Res., 211 Wildwood.....South 7466- J
Roembke, F. H., Res., 2304 Wells.....Main 5396-M
Roembke, Herman E., Res., 1405 Fletcher...Main 2605-W
Roembke, W. H., Res., 1823 John St.....South 6850- J
Roemer, Carl, Res., 2110 Maumee.....Main 901-M
Roemer, Edwin H., Res., 1609 E. Lewis....Main 4681
Roemer, Gust, Res., Wayne Trace.....Suburban 6440
Roemer, John, Res., 1332 Hugh.....Main 3245- J
Roemer, L., Res., 1607 E. Wayne.....Main 3045-W
Roemke, Chas. H., Res., 2448 John.....South 7870-W
Roesener, F. H., Res., 2432 John.....South 9190-M
Roesener, F. W., Res., Sandpoint Rd....Suburban 6110
Roesener, Geo. H., Plumber, 2407 Euclid...South 9698
Roesener, H. J., Res., 1105 Stophlet.....Main 6796-W
Roesener, Theo., Res., 1313 Parkwave.....South 7888-R
Roethele, Adolph, Res., 1422 Franklin.....Main 2373-M
Roethele, Louis M., Res., 1728 Meridian.....Main 2821-M
Roffelsen, Wm., Res., New Haven Rd.....Main 5456-M
Rogers, see also Rodgers.
Rogers, A. E., Res., 3022 Abbott.....South 8316-W
Rogers, C., Res., 416 E. Creighton.....South 7316-W
Rogers, Ernest R., Res., 801 W. Wildwood...South 7137-R
Rogers, F., Res., 829 E. Lewis.....Main 941-R
Rogers, F. H., Res., 3021 Weisser.....South 8361-M
Rogers, G. R., Res., 130 W. Wayne.....Main 3077
Rogers, H. B., Res., 1934 Bayer.....Main 4837-W
Rogers, Mrs. H. C., Res., 1115 Tennessee....Main 1577- J

**ROGERS, H. H.**
Eyesight Specialist, 205 W. Wayne.....Main 2495
(Private Branch Exchange connects with all departments.)

Rogers, H. H., Res., 916 W. Wash.....Main 6064
Rogers, James, Res., 850 Columbia.....Main 1049
Rogers, J. S., Res., 1012 Madison St.....Main 3594-W
Rogers, Mariette, Res., 624½ Calhoun.....Main 1010
Rogers, Mary F., Res., 813 Canal St.....Main 3417-M
Rogers, O. L., Res., 1210 Nuttman.....South 7387-W
Rogers, Mrs. R., Res., 917 Maumee.....Main 1856-W
Rogers, Selmon, Res., 915 Hanover St.....Main 1739-M
Rogers, W. W., Res., 1026 Lake.....Main 6887
Rogers, W. Z., Res., 2015 S. Barr.....South 8868-R
Rogge, G. F., Res., 121 Cottage.....South 7254- J
Rogge, W. G. Res., 806 W. Superior.....Main 5145-M
Rogier, John L., Res., 2611 Fox.....South 6814- J
Rogoski, Frank J., Res., 1328 Sinclair.....Main 3788-M
Rohan, see also Rowan.
Rohan, J. Frank, Justice of Peace,
207 Swinney Blk.....Main 2464
Rohan, J. Frank, Res., 544 Home.....South 8665-W
Rohan, W. H., Bonds & Invst.,
210 Standard Bldg.....Main 493
Rohan, W. H., Res., 2421 S. Hoagland.....South 7310
Rohland, see also Rowland.
Rohland, Alvin, Res., 924 Colerick.....South 9724- J
Rohland, Max P., Res., 1805 N. Anthony....Main 6693- J
Rohlfing, August, Res., 2524 Weisser Park..South 7728-R
Rohlfing, George E., Res., 3120 Oliver.....South 8218-W
Rohlfing, W. L., Res., 1503 Green.....South 7554-W

CITY LIGHT AND POWER 308 E. BERRY STREET PHONE Main 57

MAIN 3072
133 West Washington
PARAMOUNT
DRY CLEANERS
PLANT 2817 S. CLINTON

Rohling, Wm., Res., 1819 Hanna St.....South 6447-R
Rohlman, H. F., Res., 2525 Miner St.....South 7009-M
Rohlman, John, Res., 1018 Dearborn.....South 3782-M
Rohloff, Ernest W., Res., 824 W. DeWald...South 7192-M
Rohrbach, G. J., Res., 1915 E. Pontiac.....South 9693-M
Rohrbach, Harry L., Res., 123 E. Woodland South 6076
Rohrbach, Henry P., Res., 1344 Wabash.....Main 1285-W
Rohrbach, Louis J., Res., 1451 Summit.....Main 2397-M
Rohrbaugh, B. H., Res., 1811 Garden.....Main 6093-R
Rohrbaugh, L. D., Res., 2401 Pittsburgh.....Main 1406- J
Rohrbaugh, Nellie, Res., 1716 S. Harrison...South 8875-W
Rohrbaugh, O. O., Res., 554 Kinnaird.....South 8850-M
Rohrbaugh, Mrs. Viola, Res., 1412 Franklin..Main 3771-W
Rohrer, C., Res., Packard Ave.....South 8621-R
Rohrer, Ira D., Res., 3223 Holton Ct.....South 8489-M
Rohrer, John, Res., 2516 Bowser Ave.....South 6010-R
Rohrer, S. B., Res., 2219 S. Harrison.....South 9861
Rohrer, William, Res., 1517 Cass.....Main 3204- J
Rohyans, Christ, Res., 1415 Wells.....Main 2550-R
Rohyans, Emmett A., Atty.,
301-2 Utility.....Main 3488
Rohyans, Emmett A., Res., 2906 Hoagland..South 9024-R
Rohyans, G. M., Res., 1712 Colerick.....South 6413-W
Rohyans, William, Res., 2611 Lafayette.....South 7403-M
Roland, V. D., Res., 2223 S. Calhoun.....South 9541
Rolape Auto Top Shop, 602 E. Pontiac.....South 9925
Rolape, John B., Res., 918 E. Jefferson.....Main 5833

**ROLF, ALBERT**
Plumbing and Wiring, 1026-28 Broadway..Main 665
Rolf, Albert, Res., 915 Rudisill.....South 8546
Rolf, Albert, Jr., Res., 711 Runnion.....Main 3155-M

**★ROLF, E. H., COAL & SUPPLY CO.**
1702 Fairfield Ave.....South 8400
Rolf, E. H., Res., 3110 Fairfield.....South 6806
Rolf, Enno, Res., 3139 Fairfield.....South 8627
Rolf, Fred J., Res., 1131 Packard Ave.....South 8537- J
Rolf, Otto C., Res., 1114 Rockhill.....Main 2910- J
Roller, G. E., Res., 343 W. Williams.....South 6654-M
Rolling Mill Grocery, 211 Graeter.....Main 738
Rolling Mill School, Beadell and Catalpa.....Main 5204
Rollinger, Geo., Res., 1214 Oak St.....Main 6383-W
Rollins, Alice B., Res., 729 Kinsmoor.....South 8786-W
Rollins, C. E., Res., 1415 Wall.....Main 4099-M
Rollins, John, Res., 1116 Burgess St.....Main 1305-R
Rollins, O. F., Res., 317 Greenwood.....Main 437- J
Roloff, Pete S., Res., 2517 Gay.....South 7732-M
Romaneck, Jacob, Res., 3002 Reed.....South 9088- J
Romans, Roscoe C., Res., 716 Michaels.....Main 3752-R
Romary, A. J., Res., 2608 Oliver.....South 6378- J
Romary, Edw., Soft Drinks, 1114 Maumee...Main 333
Romary, Mrs. Francis, Res., 1208 Erie.....Main 1643-M
Romary, Fred, Res., 511 E. Leith.....South 6203-W
Romary, Mae, Res., 1207 Erie.....Main 3960-W
Romary, Julian F., Res., 1207 Liberty.....Main 2158-R
Rombke, see also Roembke and Remke.
Rombke, L. E., Res., 2622 Kensington.....Main 2638-W
Rombke, Mrs. Sophia, Res., 2214 Holton.....South 7685-R
Romper, Miss Ellen, Res., 536 E. Lewis St....Main 3841-R
Romick, J. W., Painter and Paperhanger,
2003 Wells.....Main 2683- J
Romine, Harry, Res., 1430 Wabash Ave.....Main 980-M
Romoser, Geo. A., Res., 337 W. DeWald St..South 9101-R

**ROMY & BREWER**
Real Estate, 205-6 Farmers' Trust.....Main 613

**ROMY, R. L., & SON**
Real Estate, 605 Tri-State Bldg.....Main 5926
Romy, R. L., Sr., Res., 1506 Forest Park....Main 4195
Rondot, Alfred, Res., 2907 S. Lafayette.....South 7229-R
Rondot, Wm., Res., 2411 S. Anthony.....South 8577-M
Ronk, Harry B., Res., 3629 Lafayette.....South 7223- J
Ronk, John C., Res., Belmont Add.....Suburban 7821
Ronk, W. E., Res., 4120 S. Calhoun.....South 6787-R
Rood, M. E., Res., 114 E. Wildwood.....South 9334
Roop, A. L., Res., 416 Packard.....South 7526-W
Roop, Forrest, Res., 6 Highland Apts.....Main 3622- J
Roop, Katherine, Bauty Shoppe,
107 W. Berry St.....Main 6646
Roose, Geo., Res., 1131 E. Washington.....Main 4731-M
Roose, H. H., Res., 1025 Crescent.....Main 3657
Root, John H., Res., 316 E. Leith.....South 7712-R
Root, P. A., Res., 810 W. DeWald.....South 8461-W
Root, Ralph, Res., 1119 Erie St.....Main 4391-R
Ropa, Fred H., Res., 3718 Oliver.....South 8033-R
Ropa, F. W., Res., 2803 Weisser Park.....South 6713- J
Ropa, Henry W., Res., 2401 South Wayne...South 6983
Ropa, Leslie C., Res., 619 Taylor St.....South 8052-M
Ropa, Wm. F., Res., 1027 Packard.....South 9299-M
Roper, J. G., Res., 3134 Broadway.....South 6072-M
Rose, A. E., Res., 925 Packard Ave.....South 6918-R
Rose, A. J., Res., 1009 Taylor.....Main 6522-M
★Rose, A. W., Realtor, 125 E. Berry.....Main 6020
Rose, Arthur W., Res., 1728 Florida Dr.....Main 2834-R
Rose Battery Shop, 612-16 Barr St.....Main 2473
Rose, C. B., Res., 1105 Lake.....Main 1007- J
Rose, C. D., Res., 1429 Cass.....Main 4238-M
Rose, C. H., Res., 1326 E. Wayne.....Main 2716

**ROSE, CARL W.**
Jeweler, 1021 Calhoun.....Main 949

Rose, Carl W., Res., 437 Englewood Ct.....South 9382
Rose, Chas. W., Grocery, 405 E. Wayne.....Main 4844
Rose, Erwin H., Res., 911 Oakdale Drive.....South 6951-W
Rose, F. A., Res., 239 W. Lewis St.....Main 3255-W
Rose, Frank J., Res., 2907 S. Hanna.....South 7793- J
Rose, Fred W., Res., 1928 Bayer Ave.....Main 5118
Rose, H. C., Res., 1215 Maumee.....Main 2658- J
Rose, Mrs. H. D., Res., 1126 Franklin.....Main 6410- J
Rose, Henry D., Res., 1005 Erie.....Main 2335-W
Rose, Herman C., Res., Henrietta St.....Main 5193-W
Rose & Herrmann Bros. Plumbing Co.,
2934 Weisser Park.....South 7018
Rose, James F., Res., St. Joe Rd.....Rural 24-R
Rose, James H., Atty., { Main 620
5th floor Standard Bldg..... { Main 625
Rose, Jas. H., Res., 835 W. Berry.....Main 1750
Rose, John G., Plumbing & Heating,
2433 Oliver.....South 7634
Rose, L. E., Band Instrumts. Mfg., 239 Pearl Main 1206
Rose, Lewis E., Res., 2512 South Wayne....South 9507
Rose, Mrs. Naoml, Res., 921 Maumee.....Main 5142-M
Rose, Paul W., Res., 1910 Dodge Ave.....Main 6842-W
Rose Plating Works, 239-41 Pearl.....Main 1206
Rose, R. D., Res., 619 Clayton Ave.....Main 5439-M
Rose, Theodore C., Res., 3025 Holton.....South 6974- J
Rose, Theo. W., Res., Leo Rd.....Rural 44-W
Rose, W. A., Res., 439 E. Creighton.....South 7451-W
Rose & Walsh, Jewelers, 120 W. Wayne.....Main 6662
Rosebaum, S. P., Res., Orange St.....Main 3664-R
Rosemary Creamery, 116 W. Columbia St....Main 1033
Rosenberger, A. F., Res., 2909 Hoagland....South 7547-R
Rosenberger, C. G., Res., 2934 Reed St.....South 6974-M
Rosenberger, Edw. A., Res., 3609 Piqua.....South 6635-M
Rosenberger, E. J., Res., 438 Mosterson.....South 8472-W
Rosenberger, Frank, Res., 512 Masterson....South 7751- J
Rosenberger, J. J., Res., 1825 Lafayette.....South 8191-R
Rosenberger, Wm., Res., 134 Wallace.....South 6313- J
Rosencrance, J. L., Res., 4107 S. Wayne.....South 9417-W
Rosenogle, Wm. B., Res., 1406 Lillie.....Main 4712-W
Rosenthal, A. A., Res., 938½ W. Main.....Main 1490-W
Rosenthal, Dr. J. M., Dentist, 338-43 Utility..Main 1387
Rosenthal, Dr. J. M., Res., 1819 Forest Pk...Main 1407
Rosenthal, Dr. M. I., Off.-Res., 336 W. Berry..Main 237
Rosenthal, S., Groc. & Delicat., 1334 Spy Run Main 844
Rosenwinkel, W. F., Pianos and Players,
225 W. Main.....Main 813
Rosenwinkel, W. F., Res., 15 White Apts...Main 5909
Rosher, see also Rusher.
Rosher, Harry E., Res., 2819 Bowser.....South 7076-W
Ross College of Chiropractic, Inc.,
227 W. Jefferson.....Main 2288
Ross, Mrs. Dale, Res., 320 W. Superior.....Main 6191-R
Ross, H. H., Res., 2921 Bowser Ave.....South 8899-R
Ross, Harry W., Res., 1711 High St.....Main 1653-W
Ross, James A., Res., 1024 Third.....Main 3101-R
Ross, Mrs. Jennie, Res., 515 Cherry St.....Main 5221-R
Ross, J. E., Res., 327 W. Suttenfield.....South 6161
Ross, J. K., Res., 1115 Lake.....Main 1375-M
Ross, Laura E., Res., 1018 Erie.....Main 5823-M
Ross, N. C., D. C., Chiropractic, 227 W.Jeff..Main 2288
Ross, N. C., D. C., Res., 4135 Harrison.....South 9164
Ross, Stephen A., Res., 3920 Indiana.....South 9232-R
Ross, Velma, Res., 2323 Florida Dr.....Main 3342- J
Ross, W. A., Res., 427 W. Wildwood.....South 9149
Rossell, see also Russell.
Rossell, Joe A., Res., 339 W. Berry.....Main 670
Rosselot, Chas. A., Res., 605 Riverside.....Main 4354-R
Rosselot, Louis F., Res., 324 Packard.....South 8800-M
Rosselot, Louis G., Res., Leo Rd.....Rural 45-W
Rosselot, Rose A., Res., 2025 N. Lafayette...Main 2754-M
Rosselot, Wm. J., Res., 526 Prospect.....Main 3073-M
Rossington, R. B., Res., 1133 Clinton.....Main 2069- J
Rossington, W. H., Res., 1806 E. Wayne...Main 3027-W
Rossiter, Dr. D. L., Office, 2615½ Calhoun..South 8860
Rossiter, Dr. D. L., Res., 724 Oakdale.....South 8860
If no answer, call.....Main 6015
Rosswurm, C. C., Res., 807 E. Wash.....Main 2991
Rost, C., Res., 541 LaSalle St.....South 7751-M
Rost, Herman, Res., 2947 Weisser Park....South 7094- J
Rost, Otto, Res., 1134 Taylor.....Main 6246- J
Rotary Club, 302 Standard Bldg.....Main 5254
Roth, A., Res., Abolte Center Rd.....Rural 118-W
Roth, Bernard N., Res., 1706 W. Main.....Main 2116- J
Roth, Chas. B., Res., 2930 S. Hanna.....South 9883-M
Roth, E. C., Res., 421 Rockhill.....Main 2287- J
Roth, E. F., Res., 2909 Plaza Drive.....South 7426-R
Roth, Mrs. Fred, Res., 1727 Franklin.....Main 3680-M
Roth, Henry, Res., S. Webster St.....Suburban 7813
Roth, Joe, Res., 2417 Bowser.....South 6402-W
Roth, John B., Res., Forest Hill.....Rural 109- J
Roth, Joseph, Res., 3205 S. Anthony.....South 9556-R
Roth, Paul A., Res., 348 Packard Ave.....South 7987-M
Roth, Peter B., Res., 1928 Lafayette.....South 7785-M
Roth, R. R., Res., 923 Federal Ave.....South 9179

**ROTH, R. W.**
Sign Studio, 117 Grand St.....South 9645

**ROTHBERG, S.**
Furn., Stoves and Rugs, 1408 Calhoun.....Main 3286

MAIN 191
FIRST NATIONAL BANK BUILDING
WM. S. O'ROURKE JR. CO.
INSURANCE ONLY
ALL LINES WRITTEN

**HOMEBUILDERS SUPPLY CO.** Lumber--Millwork Building Material SOUTH 8782 1436 MICH. AVE.

R

Rothberg, S., Res., 453 E. Taber St.....South 6569-R
Rothert, M. W., Res., 725 Kinsmoor.....South 9430-R
Rothschild, Benjamin, Res., 510 W. Berry...Main 988
**★ROTHSCHILD BROS. PAPER CO.**
126-128 W. Columbia.....Main 894
Rothschild, Dr, Chas. J., Phys., 338-43 Utility.Main 831
Rothschild, Dr. Chas. J., Res., 516 W. Wash. Main 1243
If no answer, call.....Main 6015
Rothschild, J. & O., No. 20 White Apts.....Main 5792
Rothschild, Nathan, Res., 916 W. Wash.....Main 4039
Roubay Beauty Culture Co., 124 W. Wayne..Main 4578
Rouch, C. O., Res., 2946 Euclid.....South 9532-M
Roudebush, Charles I., Res., 2936 John....South 8269- J
Roudebush, Wm., Res., 809 W. Superior.....Main 5543-W
Roush, C. J., Res., 917 Comparet St.....Main 3212-M
Roush, Geo. F., Res., Miller Rd.....Suburban 8231
Roush, J. M., Res., 125 Dawson St.....South 7796- J
Roush, Samuel D., Res., 2417 Warsaw.....South 7811-R
Rousseau Agency, Real Est.,
408-9-11 Citizens Trust.....Main 323
Rousseau, Albert W., Res., 516 Putnam.....Main 1337-M
**ROUSSEAU BROS.**
Auto Acc., 201 Fifth St.....Main 5997
Rousseau, Fellx, Res., 1922 Sherman.....Main 2425-R
Rousseau, James, Res., 1402 Sinclair.....Main 1751-R
Rousseau, James, Goshen Rd & St. Mary's..Main 2005-R
Rousseau, Robert, Res., 1922 Sinclair.....Main 6484-M
Roussel, Frank J., Res., 2317 S. Harrison...South 7911-M
Roussey, A. J., Res., 1606 Maumee.....Main 2324
Roussey Tire Co., 129 E. Main.....Main 6966
Routh, James R., Res., 1514 Fisher.....South 7335-M
Roux, Chas. A., Groc., 3215 Winter.....South 9651
Roux, Geo., Jr., Res., 711 E. Jefferson.....Main 1588
Roux, J. E., Res., 1609 California.....South 2467-W
Rouzer, Chas. A., Res., 823 Putnam.....Main 1425-W
Rouzer, Frank S., Res., 1520 S. Clinton.....South 9597
Rowan, see also Rohan.
Rowan, C. E., Res., 1211 Sherman.....Main 2364-W
Rowan, David C., Res., 1715 Crescent.....Main 416
Rowan, Ed J., Res., 2903 S. Harrison.....South 7620-M
Rowan, James, Res., 2329 Webster.....South 6729-R
Rowan, Robt. F., Groc., McClellan St...Suburban 7711
Rowand, E., Whol. Dry Goods, 228 Utility...Main 5513
Rowand, E., Res., 936 Columbia Ave.....Main 3308-W
Rowe, Geo. A., Chiropractor, 2702½ Calh...South 9527
Rowe, Perry W., Res., Yellow River Rd.....Rural 97-M
Rowell, Harry J., Res., 30: Madison.....Main 7049
Rowland, see also Rohland.
Rowland, Ed., Res., 1913 John.....South 6850-W
Rowland, Frank L., Res., 1920 Lynn.....Main 4027- J
**ROWLANDS FURNITURE CO.**
Furn., Rugs & Stoves, 1108-12 Calhoun....Main 4530
Rowley, Mary E., Res., Till Rd.....Rural 54-M
Rowley, W. F., Res., 1709 S. Harrison.....South 8591-M
Roy, C. A., Res., 1221 Lillie.....Main 5108- J
Roy, Chas. J., Res., 1029 Northwood.....Main 6941-M
Roy, Ernest P., Res., Leo Rd.....Rural 47-R
Roy, Francis B., Res., 1206 Columbia.....Main 4662- J
★Roy, Geo. C., Real Est., 328-29 Utility....Main 6025
Roy, I. A., Res., 2704 Chestnut.....Main 1447-M
Roy, J. B., Res., 131 E. Taber.....South 6596-R
Roy, Leonard C., Res., 2404 Chestnut.....Main 4336-W
Roy, Louis F., Res., 522 Lawton Pl.....Main 2708- J
**ROY TRUCKING CO.**
331 E. Wildwood.....South 8225
Royal Typewriter Co., Inc.,
253 Central Bldg.....Main 4798
Royse, H. D., Res., 1610 Cass St.....Main 4159- J
Rubert, W. F., Dist. Mgr. I. A. S.,
912 First Nat'l Bank.....Main 457
Rubey, D. H., Res., 1218 W. Wildwood.....South 7475-M
Rubinall, Chas., Res., Henrietta St.....Main 5117-R
Ruble, E. M., Res., 1023 Delaware.....Main 2415-M
**★RUB-NO-MORE CO.**
102 Glasgow Ave.....Main 5820
Ruby, A. C., Res., 833 Archer.....Main 2235-R
Ruby, I. F., Res., 1210 Orchard St.....Main 1251-R
Ruch, Barbara, Res., 215 Third St.....Main 3666-R
Ruch, Geo. A., Res., Hayden Rd.....Suburban 6323
Ruch, H. J., Res., 2224 California.....Main 3927
Ruchel, Mrs. Pearl, Res., 132 E. Washington..Main 4511
Ruck, Herbert P., Res., 1510½ Hurd St.....South 7542-W
Ruck, John, Res., 1510 Hurd.....South 7542-R
Rucker, E. L., Res., 1616 Oakland.....Main 3955-W
Ruckman, Floyd A., Res., 323 Arcadia.....South 9005- J
Rudaski, Andy, Res., 2933 Gay.....South 9696-W
Rudicel, Mrs. Geo., Res., 713 Broadway.....Main 3925
Rudisill School, 1071 Spy Run.....Main 2543
Rudolph, Thos., Res., 1902 W. Main.....Main 4161-R
Rudolph, Wm., Res., 1126 Columbia Ave.....Main 1415- J
Rudolphson, John, Tailor, 1207 Lafayette...Main 1514
Rudolphson, John, Res., 417 E. Suttenfield..South 6855-M
**RUDY TIRE SERVICE CO.**
2002 Calhoun.....South 7646
Rudy, T. V., Res., 4218 Hoagland.....South 7442-M
Rue, Lawrence, Res., 201 Second St.....Main 3407- J
Ruf, Rev. B., Res., 1714 Lake Ave.....Main 5048-W
Ruf, Ermin P., Res., 2313 N. Anthony.....Main 3907-M
Ruf, Frank B., Res., 1215 Cass St.....Main 1194- J

Ruffing, Fred M., 1137 Hayden.....Main 1403-W
Rufner, Samuel, Res., 459 Buchanan.....South 7088- J
Rufner, Wm. A., Res., 915 Clay St.....Main 3443-M
Ruhl, A. F., Res., 822 Archer.....Main 3645-R
Ruhl, Calvin H., Res., 1941 Calhoun.....South 7592- J
Ruhl, G. H., Res., Sandpoint Rd.....Suburban 6213
Ruhl, James E., Res., 2814 Smith.....South 8538-M
Rulo, C. J., Res., 1056 E. State.....Main 6783-R
Rumbaugh, O. O., Res., 2133 N. Cass.....Main 1637- J
Rummel, Harry P., Res., 2003 Crescent.....Main 3462-M
Rump, Fred A., Res., 620 Davis.....Main 3749-W
Rump, F. J., Res., 2411 S. Wayne.....South 6509
**RUMP-KINTZ CO.**
Gen'l Contrs., 1335½ S. Calhoun.....Main 6295
Rump, Lawrence, Res., 2736 Abbott.....South 8553-R
Rump, Mrs. Mary, Res., 2814 Indiana.....South 7355-R
Rundell, Chas. B., Res., 1720 Crescent.....Main 6138
Rundell, Martin A., Res., 701 Lawton Pl.....Main 879- J
Runneals, Robert P., Res., 1118 Rivermet....Main 2696-R
Runyan, George D., Res., 718 W. Wash.....Main 2958- J
Runyan, J. C., Res., 825 Fourth.....Main 1193-W
Rupe, Joe S., Res., 1415 Cass.....Main 3515-R
Rupert, E. G., Res., 1406 Maumee Ave.....Main 3202- J
Rupert, Murlen, Res., 3401 Reed St.....South 9669-M
Rupley, G. R., Res., 3201 S. Webster.....South 7894-M
Rupnow, Rev. F. H., Res., 327 S. Seminole..South 6178-W
Rupp, John, Res., 427 E. Creighton.....South 7451-R
Rupp, Wm. H., Res., 2114 Kensington Blvd..Main 5415
Ruppel, John P., Res., 715 W. DeWald.....South 7243-M
Ruppert, F. V., Res., 1716 Florida Dr.....Main 5972
**★RURODE DRY GOODS CO.**
Dry Goods, 708-10-12 Calhoun.....Main 7070
(Private Branch Exchange connects with all Departments.)
Rurode, E. C., Res., 238 W. Berry.....Main 694
Rurode, E. C., Jr., Res., 2422 Fairfield.....South 7124
Rush, Dr. Fred, Osteopath,
Office, Pixley-Long.....Main 589
Rush, Dr. Fred, Res., 1235 W. Wayne.....Main 2216
Rush, Ralph J., Dist. Mgr. Allen Co, Bankers
Mutual Auto Ins. Co.....Main 6505
**RUSH, RALPH J.**
Gen'l Ins., 711-12 Trl-State.....Main 1075
Rush, Ralph J., Res., 7081½ Rockhill.....Main 4624
Rushaw, V. G., Res., Aboite Center Rd.....Rural 115-M
Rusher, see also Rosher.
Rusher, W. B., Res., 322 W. Rudisill.....South 6507-M
Russell, see also Rossell.
Russell, A. J., Res., 320 E. Wildwood.....South 8982-W
Russell, Mrs. Earl, Res., 423 Pearl.....Main 2126-M
Russell, Mrs. Earl, Res., 302 W. Superior....Main 2240-W
Russell, Fay C., Res., 2111 Smith.....South 6016- J
Russell, Frank W., Res., 120 W. Williams..South 7394-W
Russell, G. H., Dir. Manual Training, New High School, Mr. Lewis.....Main 2225
Russell, G. H., Res., 215 Northwood Ave....Main 6435
Russell, J. J., Res., 2824 S. Harrison.....South 8023-R
Russell, J. W., Res., 2622 Winter.....South 6047-M
Russell, Katherine, Res., 621 Calhoun.....Main 4395
Russell, Larry D., Filling Sta., 2102 Wells....Main 744
Russell, L. D., Res., 320 Jacobs Ave.....Main 744
Russell, P. L., Dentist, 215 Farmers' Trust..Main 415
Russell, P. L., Res., 933 E. Wayne.....Main 4902
Russell, T. E., Off., 1415 S. Calhoun.....Main 3269
Russell, T. E., Res., 4002 Holton Ct.....South 9023- J
Russle, Mrs. Eva M., Res., 324 W. Wash....Main 4247-R
Rust, Chas., Res., Randal and Covington...South 6744-M
Rutkowski, Herman, Res., 1239 Scott.....South 8077-M
Rutledge, J. J., Stock Yards,
Upper Huntington Rd.....Rural 113- J
Ryan, A. J., Res., 3306 Euclid.....South 8706- J
Ryan, Mrs. Bridget, Res., 506 Buchanan....South 8705- J
Ryan, Chas. J., Apt. 303, 431 E. Wayne....Main 4930- J
Ryan, Ed, Res., 2612 S. Harrison.....South 6987
Ryan, Elizabeth M., Res., 1319 Lynn Ave...Main 6726-R
Ryan, F. D., Res., 1915 Crescent.....Main 2618-R
Ryan, Florence M., Res., 23-B White Apts...Main 708- J
Ryan, G. E., Res., 1805 Alabama.....Main 8018-M
Ryan, Geo. J., Res., 1171½ E. DeWald.....South 6621- J
Ryan, James, Res., 529 E. Pontiac.....South 7897-R
Ryan, James A., Res., 723 Kinsmoor.....South 6527-M
Ryan, Mrs. James G., 235 W. Creighton....South 6957- J
**RYAN-MELCHING CO., INC.**
Undertakers, 1327 Calhoun.....Main 1623
Ryan, O. D., Res., 2205 Winch.....Main 4411- J
Ryan, Paul Res., 2728 Oliver St.....South 9105- J
Ryan, R. A., Res., 26 N. Amer. Bldg.....Main 3187
Ryan, Thomas, Res., 2028 Clinton.....South 6252-W
★Ryan, Ryan & Aldrich, Lawyers,
621 Trl-State Bldg.....Main 5750
Ryan, Wm. B., Res., 923 Kinsmoor.....South 7075-M
Ryan, Wm. C., Res., 408 Old Fort Pl.....Main 1390
Ryan, Wm. F., Res., 621 E. Jefferson.....Main 3436- J
Ryason, Albert, Res., 1008 Kinsmoor.....South 8560- J
Ryberg, C., Res., 231 E. Pontiac.....South 9627
Ryder, see also Rider.
Ryder, J. H., Res., 611 Archer.....Main 2461-R
Ryder, Mary E., Res., 711 Rockhill.....Main 2362-M
Ryther, H. E., Res., 308 Douglas.....Main 2076-R

**FT. WAYNE SPECIAL FURNITURE WORKS** STORE, OFFICE AND BANK FURNITURE
OLD FURNITURE REMODELED AND REFINISHED Phone Main 465 608 Pearl St.

**Consumers Ice Co.** Yellow Cash and Carry Stations In All Parts of City **Main 594**

# S

**★S. & S. BUILDERS SUPPLY CO.**
2135 S. Anthony.....South 8092
After office hours, phone South 6870-R.
St. Augustine's Academy, 1103 Calhoun.....Main 1860
St. Charles, Henry, Res., 418 Helen.....South 9955-R
St. Hyacinth's Church, 2803 Holton.....South 9730
St. Joe Athletic Club, 476 State Blvd.....Main 1091-R
St. John, Dr. Harold A., 418 Tri-State.....Main 759
St. John, Dr. Harold, Res., 1126 Kinsmoor...South 9389
St. John's Lutheran Cemetery, H. Greiner, 1003 Savilla Ave.....South 7844-M
St. John's Reformed Church, W. Washington and Webster.....Main 1224
★St. Joseph's Hospital, Broadway and Main..Main 35
St. Mary's Auto Supply, 1106 St. Marys.....Main 4748
St. Mary's Lumber Co., Taylor St.....Main 5225
St. Paul's Hall, Barr and Madison.....Main 3122
St. Rochus Hospital, 2110 W. Main .....Main 847
St. Vincent's Orphan Home, N. Wells .....Main 697
Saal, J. H., Res., 624 W. Washington .....Main 4618
Saal, Mrs. M. R., Res., 241 W. Lewis.....Main 3255-R
Saalfrank, Herbert J., Res., 519 Kinsmoor...South 8347-R
Saalfrank, Wm. J. H., Res., 1319 Fletcher...Main 4010- J
Sablic, Louis, Res., 419 E. Wildwood.....South 9856-W
Sablotzke, C. R., Res., 1925 Wells.....Main 3610-W
Sachs, H., Res., Apt. 23, 435 E. Wayne.....Main 5942- J
Sackrider, C. E., Res., 2506 Clara Ave.....Main 6890-M
Sacks, Jack, Restaurant, 1413 Hanna.....Main 2736-M
Sacred Heart Academy.....Call Long Distance
Safe Milk Co., 2902 Turpee.....South 9757
Safer Clothing Co., 122 W. Main.....Main 4362
Safer, J., Res., 340 E. Lexington.....South 9858-M
Saffen, Art, Res., 828 E. Jefferson.....Main 2065- J
Safford, Frank K., Res., 3202 Fairfield.....South 6759
Saffron, Julius, Res., 223½ E. Main.....Main 2547
Saffron, Julius, Second Hand Store, 223 E. Main.....Main 2547
Sailer, Zone, Res., 447 Colerick.....South 7229-M
Sailor, Robert, Res., 828½ Calhoun.....Main 4396
Saiter, D. H., Res., 1723 Glenwood.....Main 7121-R
Sakowicz, John, Res., 1905 John St.....South 8602-R
Salan, see also Salon.
Sale, H. Brooke, Res., Hickoryhurst.....Main 2677- J
Sale Store, The, Retail Men's Furn., 634 Harrison.....Main 1160
Salem Reformed Church Hall, 825 Clinton...Main 6680-R
Salee, Mrs. C., Res., 1307 Rockhill. .....Main 3412-R
Salge, Ferdinand, St. Joe Rd.....Rural 29-R
Salge, Henry C., Res., 1707 Lantz Ave.....Main 3577-M
Sallee, F. O., Res., 1215 Lake Ave.....Main 6833-R
Sallier, Joseph, Res., N. Clinton.....Main 5008-R
Sallot, Joseph, Bicycles & Auto Acc., 2035 Lafayette.....South 7036
Sallot, J. August, Res., 719 E. Lewis.....Main 2205-W
Sallot, S. A., Res., 1314 E. Wayne.....Main 3704-M
Sallot, V. A., & C. Bicycles, 624 Clinton...Main 3014
Sallot, Mrs. V. A., Res., 1104 Summit.....Main 1334-R
Salmon, Geo. H., Res., 1653 Howell.....Main 967-M
Salomon, C., Res., Lima Rd.....Rural 62-W
Salomon, Henry F. W., Res., N. Clinton St..Main 904-R
Salon, see also Salan.
Salon, Dr. N. L., Office, 1414 W. Main.....Main 5070
Salon, Dr. N. L., Res., 1320 W. Wash.....Main 5426
If no answer, call.....Main 6015
Salon, Max, Upholstering, 1212 Broadway....Main 4270
Salon, Max, Res., 1212 Broadway.....Main 4270
Salvation Army, 133 E. Washington.....Main 2128- J
Salway, F. R., Res., 444 E. Taber St .....South 8071- J
Salyers, W. O., Res., 1125 Dodge Ave.....Main 1408-W
Sampson, J. C., Res., 3706 Oliver.....South 8033-M
Sams, William, Res., 2233 New Haven Ave..Main 3695-W
Sams, W. S., Res., 2239 New Haven.....Main 2849
Samson, Mrs. M. T., Res., 1126 Nelson.....Main 3871- J
Sanborn, Dr. E. P., Dentist, 313814 E'dway South 9350
Sanburn, J. W., Res., 1120 Putnam.....Main 5804-M
Sander's Book Store, 3234 Calhoun.....South 8716-M
Sander, C. W., Res., 2534 Webster.....South 6005-R
Sander, Emma Marg't, Music Studio, 7 Minuet Bldg.....Main 3556
Sander, William F., Res., 331 W. Jefferson...Main 1404-W
Sanders, Blanche, Res., Lincoln Hy.....Rural 84-M
Sanders, Blanche, Res., 1107 Summit.....Main 4433-W
Sanders, Geo. H., Res., 2331 Smith St.....South 8301-M
Sanders, Henry F., Res., 318 W. Wash.....Main 1684-W
Sanders, L. P., Res., 1004 Delaware.....Main 2212
Sanders, Seth O., Res., 3330 S. Calhoun.....South 8292-R
Sanders, William, Res., 1423 Oakland.....Main 3958-W
Sanderson, Irven, Res., 424 W. Main.....Main 2340- J
Sanderson, Ona D., Res., 134 W. Superior...Main 2856-W
Sandkuhler, Mrs. C., Res., 1419 Oneida.....Main 6782- J
Sandkuhler, H. W., Res., 447 W. Butler.....South 8059-W
Sandmwer, C. W., Res., 2418 Thompson.....South 6090-W
Sand Point Green House, Bluffton Rd.....South 8644- J
Sanitary Dry Clean. & Press., 209 E. Berry..Main 6365
**SANITARY SUPPLIES, INC.**
111 E. Columbia St.....Main 4984
Sanxter, Earl A., Res., 1025 Rivermet.....Main 6268-R
Sapp, C. H., Res., 1011 Nuttman Ave.....South 8816-W
Sapp, Julius, Res., 917 Cottage.....South 6333-R
Sappenfield, W. F., Res., 1435 Broadway.....Main 4381- J
Sarasien, J. F., Res., 341 French Ave.....South 8330-W
Sarazan, G. E., Res., 3512 S. Hanna.....South 6847-M
Sarazen, Francis P., Res., 3242 Oswego Ave Main 5185-M
Sarber, see also Sarver.
Sargent, Charles R., Res., 618 Greeley.....Main 4205
Sargent, John, Res., 234 W. Leith.....South 6780-R
Sargent, Thomas, Res., 639 Third.....Main 886-W
Sarrazen, Jos. A., Res., 3114 S. Monroe.....South 9884-R
Sarrazin, A., Res., 427 Buchanan.....South 8696-M
Sarrazin, Camille, Res., 1007 Liberty.....Main 2929-W
Sarrazin, Julian F., Res., 509 Buchanan....South 7319-W
Sarrazine, Syl., Res., 1242 Elmwood.....Main 4793-M
Sarver, see also Sarber.
Sarver, B. F., Res., 234 E. Woodland .....South 7087- J
Sauer, see also Souers.
Sauer, Adele P., Res., 904 Madison.....Main 3138-W
Sauer, A. R., Res., 935 Packard.....South 8216
Sauer, Geo. L., Res., 1001 E. Wayne.....Main 4360- J
Sauer, G. M., Res., 2017 St. Joe Blvd. .....Main 5430
Sauer, Henry, Res., 811 W. Creighton.....South 6958-W
Sauer, Mary, Res., 823 Huestis.....South 6538-R
Sauers, C. G., Res., 1701 W. Main St.....Main 3571- J
Sauerteig, Fred., Res., Huntington Rd.....Rural 120-W
Sauerteig, John G., Res., 1301 W. Jefferson..Main 517
Sauerwein, Frank E. S., Res., 2006 Fox Ave South 8730-R
Saul, Marcus, Clothier, 1025-27 Calhoun.....Main 1630
Saul, Raymond P., Res., 3019 S. Lafayette...South 9856-R
Saunders, H. S., Res., 1921 Lake Ave.....Main 1184-R
Saunders, Wm. G., Res., 2210 Kentucky.....Main 2725-W
Saurbaugh, C. L., Res., 628 Fourth St.....Main 4474-W
Saurer, Albert, Res., 3004 Ontario.....Main 5275-R
Saurer, Daniel F., Res., 1240 Huestis .....South 8734-W
Saurer, D. E., Res., 54 Madison.....Main 2718-W
Saurer, F. R., Res., 712 Frederick.....Main 2853-R
Saurer, John F., Res., 1129 Burgess.....Main 6946-M
Sauter, Anton, Res., 2438 Weisser Park....South 6041-M
**SAVAGE, DR. C. A.**
Phys., Off., Dime Savings Bank, 2d floor...Main 2193
Savage, Dr. C. A., Res., 905 Huffman.....Main 2193
If no answer, call.....Main 6015
Savage, G. R., Res., 2127 Florida Dr.....Main 5133
Savage, Harry J., Res., 633 Runnion.....Main 889-M
Savage, P. G., Res., 802 Eliza.....Main 3945-W
Savage Washer Shop, 219 E. Berry.....Main 6262
Savlers, G. B., Res., 712 Kinnaird.....South 7045-R
Savle, Fred W., Res., 716 Runnion.....Main 3687-R
Savole, Thomas F., Res., 3521 South Wayne.South 6387-R
Savoy, J. H., Res., 1103 Columbia.....Main 3640-W
Savu, Alidy, Res., 2047 Ida.....Main 2170-R
Sawyer, Claude, Res., 1218 Clay.....Main 3445- J
Sawyer, D. M., Res., 204 McKinnie Circle.. South 6976-R
Sax, Henry, Res., 2005 Roy.....Main 4033- J
Saxton, H. G., Res., 1631 Howell St.....Main 5529- J
Saylor, Clifford, Res., 136 Murray St.....South 7942-M
Saylor, H. E., Res., 913 Lincoln Ave.....South 6870-R
Saylor, Julia E., Res., 913 Lincoln.....South 6764- J
Saylor, J. W., Res., 1124 High.....Main 4510-W
Saylor, M. E., Delicatessen, 1012 Broadway..Main 4960
Saylor, M. E., Delicatessen, 2214 Wayne Tr..Main 5574-R
Saylor, Mrs. M. E., Res., 2722 Holton. .... South 9794-R
Saylors, Mrs. R. E., Res., 310 First St.....Main 6538
Scallan, Wm. H. and Nora, 133 W. Butler South 9049
Scarbery, Frank, Res., 1639 W. Main.....Main 1628-R
Scare, Herman, Res., 1435 Viola Ave.....Main 3196-R
Schaab, A. E., Res., 2501 Hanna.....South 7454-W
Schaab, John A., Res., 437 E. Suttenfield....South 6122-W
Schaab Roofing & Supply Co., N. Harrison..Main 3562
Schaab, Peter, Res., 1040 Harrison.....South 8583
Schaaf, Albert H., Res., 430 W. Creighton...South 6857-W
Schaaf, Fred W., Res., 4215 Tacoma.....South 9364- J
Schaaf, Henry A., Res., 2530 Lafayette.....South 6492-M
Schaaf, Lloyd, Res., 613 Anderson. .....Main 4780-R
Schabacher, H. W., Res., 1011 Delaware....Main 4016-M
Schaber, Caroline, Res., 1215 Van Buren....Main 2697-M
Schacher, Edward, Res., 1205 Stophlet.....Main 6357- J
Schacher, George, Res., 703 Home.....South 8044-M
Schack, F. A., Res., 1709 Alabama.....Main 3646- J
Schack, G. W., Res., 825 Wildwood.....South 7501
Schadt, A., Res., 1410 Grant.....Main 4923-M
Schadt, S., Res., 537 E. Taber St.....South 6569-W
Schaefer, see also Schafer, Schaffer, Scheffer, Schiefer, Shafer, Sheafer and Shiffer.
Schaefer, A., Res., 407 Arcadia Ct.....South 8233- J
Schaefer, Charles, Res., 4242 S. Calhoun...South 6213-M
Schaefer, Chas. R., Res., 2238 Pittsburgh....Main 7055-R
Schaefer, Dorothy A., Res., 2348 Lillie.....South 7364-M
Schaefer, Mrs. Dora, Res., 419 E. Jefferson..Main 5535- J
Schaefer, Edwin L., Res., 641 Greenlawn...Main 4996-W
Schaefer, Fred, Res., 2031 Maple Ave.....Main 5596-R
Schaefer, Fred, Res., 1315 Rockhill.....Main 3292- J
Schaefer, Fred P., Res., 724 Poplar.....South 6045- J
Schaefer, Henry, Res., 1237 E. Lewis.....Main 3438-W

**MAIN 419** 110 to 114 E. BERRY **DESSAUER BROS.** THE STORE FOR EVERYBODY

# RODENBECK CO., UNDERTAKERS

1331 MAUMEE AVE.
MAIN 3038


S

Schaefer, Hugo W., Res., 1338 Huestis.....South 6450-M
Schaefer, Mrs. J., Res., 3034 S. Hanna.....South 7369-R
Schaefer, Joe, Upholstering, 1726-28 Lafy...South 6293
Schaefer, Jacob, Res., 822 Colerick.....South 8592-M
Schaefer, Joseph L., Res., 2320 New Haven..Main 2326- J
Schaefer, Wm. F., Res., 917 Madison.....Main 3493-R
Schaeffer, Mrs. Hanna, Res., 1509 Fletcher..South 5077- J
Schaeffer, Howard, Res., 2628 Broadway....South 7895-R
Schafenacker, Edw. J., Res., 2050 Thompson..Main 5264- J
Schafenacker, Fred L., Res., 2514 Chestnut..Main 4893-R
Schafer, see also Schaefer, Schaffer, Scheffer, Schiefer, Shafer, Sheafer and Shiffer.
Schafer, Chas., Res., 3020 Central Dr.....South 8046-M
Schafer, Christ F., Res., 320 W. DeWald....South 7086 M
Schafer, Dr. Donald W., Off., 1201 Lafayette Main 47
Schafer, Dr. Donald W., Res., 341 Madison..Main 1948-R
If no answer, call.....Main 6015
Schafer, Fred, Res., 1005 Forest.....Main 3893-M
Schafer, Fred J., Res., 1118 Ewing.....Main 2293
Schafer, Geo. H., Res., 327 Melita.....South 8048-W
Schafer, H. C. W., Res., 2204 Florida Dr....Main 2560- J
Schafer, Henry L., Res., 2511 Parnell.....Main 606-M
Schafer, J., Res., 1415 Swinney.....Main 6189-W
Schafer, Marie S., Res., 1001 Forest Ave....Main 5755-M
Schafer, Peter, Res., 1520 Swinney.....Main 4099-R
Schafer, Roland L., Res., 1221 W. Berry....Main 905-R
Schafer, W. R., Res., 826 Hugh St.....Main 3171-W
Schafer, Wm. G., Res., 2034 Nelson.....Main 6636-W
Schafer, William H., Res., 3226 Euclid.....South 6866- J
Schaffer, see also Schaefer, Schafer, Scheffer, Schiefer, Shafer, Sheafer and Shiffer.
Schaffer, Frank H., Res., 1120 Fulton..... Main 1145-W
Schaich, Jacob M., Res., 2336 Gay..... South 8351-R
Schallenberger, see also Shellenberger.
Schank, L. A., Res., 1405 Hugh.....Main 3371-W
Schank, P., Res., 111 Third.....Main 3307-W
Schannen, W. H., Lawyer, 203-5 E. Berry...Main 4282
Schannen, W. H., Res., 2115 St. Joe.....Main 2035- J
Schannep, D. R., Res., 906 Hanover.....Main 2551-M
Schanz, F. Photographer, 309 W. Wash.....Main 990
Schanz, F. F., Res., 1515 E. Washington....Main 991
Schanz, Paul W., Res., 1126 Elmwood.....Main 6586-M
Schanz, Dr. R. F., Off., 624 Calhoun.....Main 308
Schaper, F. A., Res., Wayne Trace.....Suburban 6420
Schaper, Fred, Res., Hesse Cassel.....Suburban 7123
Schaper, Gottlieb E., Res., Paulding Rd Suburban 7010
Schaper, G. E., Res., Hesse Cassel Rd...Suburban 7110
Schaper, G. H., Res., 3316 Alexander.....South 9605
Schaper, Henry W., Res., Schaper Rd.....Suburban 7031
Schaper, Martin, Res., 2810 Central Dr.....South 9527-R
Schaper, Wm., Res., 2630 Winter.....South 6223-W
Schaphorst, F. W., Res., 1301 Oakland.....Main 4467-M
Schaphorst, John H., Res., 738 W. Third....Main 5557
Schaphorst, Wm., Res., 808 W. Third.....Main 1189
Scharpenberg, August, Res., 1214 Grant Ave Main 2890-M
Schauer, Geo. S., Res., 1107 Columbia.....Main 3782-W
Schauer, Marie L., Res., 920 Liberty .....Main 2857- J
Schawl, Frank H., Res., 1205 E. Wash.....Main 5212-M
Schearer, Florence, Res., 1314 Fairfield.....South 9264
Schearer, Rose, Res., 1122 DeGroff.....Main 5159- J
Scheckler, Roscoe, Res., 1232 McClellan.....Main 2589
Scheele, see also Schele.
Scheele, Edwin F., Res., 1002 Northwood....Main 3554
Scheele, Henry, Res., 671 W. Third.....Main 3327- J
Scheele, Herman, Res., 2620 West Dr.....Main 1283-W
Scheele, M. F., Res., 1238 Oak.....Main 3794
Scheele, Paul H., Res., 335 W. Pontiac.....South 8188
Scheele, Thos., Res., 2422 S. Anthony.....South 9503- J

**SCHEELE, WILLIAM, & SONS** { Main 770
Bottling Works, 1207-15 N. Harrison.... { Main 778

Scheele, William, Res., 2330 Miner.....South 6299
Scheffer, see also Schaefer, Schafer, Schaffer, Schiefer, Shafer, Sheafer and Shiffer.
Scheffer, Ferdinand H., Res., Lincoln Hy. E. Main 3709-R
Scheffer, John C., Res., 1112 Liberty.....Main 4391-M
Scheffler, Anna E., Res., 1506 Ewing.....Main 1638-M
Scheffler, G. L., & Co., Whl. Jobbing, 1219 Calhoun St.....Main 1995
Scheffler, G. L., Res., 1308 Ewing.....Main 2564
Scheib, E. J., Res., 523 Madison.....Main 2691-W
Scheid, Cella M., Res., 423 E. DeWald.....South 6187- J
Scheid, Clark E., Res., 1324 Weisser Pk....South 7756-M
Scheid, Grover C., Res., 1707 Crescent.....Main 5137
Scheiman, see also Scheumann, Schumann and Shuman.
Scheiman, F. E. W., Res., 1123 Crescent.....Main 914
Scheiman, W. H., Res., 401 Madison.....Main 2937
Scheimann, Chas. J., Apt. 301, 431 E. Wayne.....Main 1032
Scheimann, F. W., Res., 141 Esmond.....South 8135-R
Scheimann, Otto, Res., 322 W. Leith.....South 6228-W
Scheimann, Wm. C., Res., 2525 Bowser.....South 7774 J
Schele, see also Scheele.
Schele, Albert F., Res., 250 W. Main.....Main 2952-M
Schele, Andrew M., Res., 2718 Lillie.....South 6097- J
Schele, Aug., Res., 512 E. Jefferson.....Main 1875-W
Schele, B. H., Real Estate & Loans, 614 Tri-State Bldg.....Main 810
Schele, B. H., Res., 402 E. Berry.....Main 2337
Schele, Edward, Res., 908 Columbia.....Main 1710- J
Schele, Geo., Res., 1310 W. Wildwood.....South 7475-R
Schele, J. G., Res., 2206 Curtice.....South 9385-M
Schele, Mrs. J. H., Res., 212 W. Butler.....South 8346
Schele, L. F., Res., 2515 Pennsylvania.....Main 1454- J
Schell, see also Shell.
Schell, O. G., Res., 2719 Hanna.....South 9820
Schellenbach, Jos. M., Res., 623 Carson.....Main 606- J
Schellhammer, Louis, Res., 2426 Oliver.....South 8301- J
Schellhammer, Robert, Res., 507 St. Martin South 7975-W
Schelper, Arthur, Res., 2929 John.....South 6985- J
Schelper, Walter, Res., 820 Colerick.....South 6017-R
Schenck, C. G., Res., 239 E. Woodland.....South 8615-W
Schenkel, Peter, Res., 1803 Franklin.....Main 1678
Schenkel, Wm. P., Contr. & Builder, 928 Putnam.....Main 5315
Scherer, see also Shearer.
Scherer, Arnold, Res., 2621 West Drive.....Main 4214-R
Scherer, Chas. W., Res., State Rd.....Main 591-W
Scherer, Christ, Res., 2730 Holton Ave.....South 9119-R
Scherer, Ed L., Res., 1711 Crescent.....Main 2378- J
Scherer, E. W., Res., 1033 Forest Ave.....Main 6774-M
Scherer, E. W., Res., 1820 Antoinette St....South 8146-W
Scherer, Edw. W., Res., 1632 W. Main.....Main 1104
Scherer, Henry, Grocery, 1513 Anthony.....Main 4464

**SCHERER, HERMAN**

Monuments, 1834 Maumee.....Main 4870
Scherer, Herman, Res., 1834 Maumee.....Main 4870
Scherer, Henry Theo., Res., 1237 Maumee...Main 1883-W
Scherer, J. C., Res., 2118 Oakley.....South 8150-R
Scherer, John, Landscaping, 3159 Parnell....Main 1652- J
Scherer, Louis C., Res., 2149 Eby.....Main 5226-W
Scherer, L. P., Res., 1842 Alabama.....Main 4818-W
Scherer, Paul A., Res., 2601 Kensington....Main 1973- J
Scherer Quality Bakery, 1221 E. Wayne....Main 3401
Scherer Quality Bakery, Branch, 1903 S. Hanna St.....South 9704
Scherer, Wm. F., Res., 1019 E. Wash.....Main 2038-R
Scherer, Wm. H., Barber, 1229 S. Anthony...Main 5205
Scherschel, Frank, Res., 1236 Elm St.....Main 3184-W
Scherschel, Lewis, Res., 3017 Euclid.....South 6452-W
Scherzinger, Mrs. G., Res., 509 Lavina.....Main 3624- J
Schetzer, Art, Res., 1702 Tilden.....Main 1969-M
Scheuman, Clara, Res., 3132 Fairfield.....South 7649-W
Scheumann, see also Scheiman, Schumann and Shuman.
Scheumann, Albert, Res., 339 E. Lewis.....Main 900
Scheumann, C. D., Res., 1208 Wall.....Main 4442-M
Scheumann, E. F., Res., 1116 Van Buren....Main 1248
Scheumann, F. H., Res., 1725 S. Calhoun....South 6186
Scheumann, Mrs. Minnie, Res., 3011 Oliver..South 8162-W
Scheumann, Otto, Res., 2730 Gay.....South 7746-W
Scheumann, O. W., Res., 341 W. Suttenfield.South 7051- J
Scheumann, Ralph A., Ins., 208-9 Cooper Bldg.....Main 5327

**SCHEUMANN & SON**

Undertakers, 339 E. Lewis.....Main 900
Scheumann, W. D., Res., 122 W. Butler.....South 7262-W
Schible, Mrs. Paul, Res., 625 Barr.....Main 6231
Schick, Frys. Gas, Res., Concordia Grds....Main 297-M
Schick, Gertrude, Res., 1014 Ewing.....Main 5155
Schick, Dr. Martin F., Office, 116 W. Berry..Main 178
Schick, Dr. Martin F., Res., 401 W. Wash....Main 260
Schiefer, see also Schaefer, Schafer, Schaffer, Scheffer, Shafer, Sheafer and Shiffer.

**SCHIEFER AUTOMOBILE CO.**

Sales & Service, 715-17 Barr.....Main 395
Schiefer, A. W., Res., 118 E. Creighton.....South 9562-R

**★SCHIEFER, CHESTER G.**

Hudson-Essex Distr., 434-36 E. Wash.....Main 800
Schiefer, Chester G., Res., 922 Columbia....Main 1177
Schiefer, L. R., Res., 3231 S. Calhoun.....South 8337-M
Schiefer, Oscar W., Res., 439 Montgomery...Main 3390
Schiefer, Richard H., Res., 2715 Oliver.....South 7508- J
Schiefer Shoe Store, 108 E. Columbia.....Main 1799
Schieferstein, C., Res., 1917 E. Creighton...South 7217- J
Schieferstein, Henry, Res., 1229 Winter.....Main 3625- J
Schieferstein, Philip, Res., 1820 W. Main....Main 2816- J
Schieferstein, Wm. R., Res., 612 Packard...South 7395- J
Schild, Chas. A., Res., 1207 Elmwood.....Main 931-W
Schild, J. S., Res., 425 Nussbaum.....Main 2367-M
Schille, Frank, Res., 2417 S. Lafayette.....South 9484-M
Schilling, Al, Res., 1224 Oxford St.....South 8018-W
Schilling, F. R., Res., 1909 Crescent.....Main 4122-R
Schilling, Frank J., Res., 2920 Webster.....South 9581-R
Schilling, John, Res., 120 W. Wildwood.....South 6165-R
Schilling, Dr. John, Off. & Res., 432 E. Wash Main 1459
Schimmele, Geo. A., Res., 727 Greenlawn....Main 2647-W
Schimmele, John J., Res., 1738 St. Mary's...Main 5764-M
Schindler, Sam, Res., 4136 S. Wayne.....South 9242-R
Schinnerer, Carl, Res., 3130 Bowser.....South 8606-W
Schinnerer, Henry F., Res., 4424 Tacoma...South 9237-M
Schinnerer & Trumper, Contrs., 3630 Bowser.....South 7052-M
Schinnerer, Wm. G., Res., 923 Pasadena....South 9241-W
Schirmeyer, Louis, Res., 413 E. Jefferson...Main 3491
Schirmeyer, Otto A., Res., 504 W. Wash.....Main 5363-R


# CITY LIGHT AND POWER

308 E. BERRY STREET
PHONE
Main 57

MAIN 3072
133 West Washington
PARAMOUNT DRY CLEANERS
FANCY DYEING, PRESSING

Schirmeyer, Oscar W., Res., 1011 Monroe...Main 3609-M
Schirnack, Otto, Res., 221 E. Branning.....South 9283-R
Schlabach, M. A., Res., 3804 Arlington.....South 6190-R
Schlacter, H. J., Res., 943 Liberty St.....Main 5542-W
**★SCHLATTER, C. C. & CO.** Main 86
Columbia and Clinton..... Main 5004
Main 5980
(Private Branch Exchange connects with all departments.)
Schlatter, C. C., Res., 401 E. Wayne.....Main 567

**SCHLATTER, CLEVELAND S.**
Chiropractor, 265-67 Central Bldg.....Main 4170
Schlatter, Cleveland S., 1912 S. Clinton.....South 9566
Schlatter, Elmore N., Res., 842 Lake.....Main 6076-M
Schlatter, Frances, Res., 1119 Osage St.....Main 1479- J
Schlatter, George R., Att'y, 725 Court.....Main 2961
Schlatter, Geo. R., Res., 825 Columbia Ave..Main 4899
Schlatter, Geo. W., Res., 2155 Westbrook Dr Main 3140-R
Schlatter, Harry C., Res., 2312 Forest Pk...Main 3597- J
Schlatter, Lester H., Res., Leo Rd.....Main 5381- J
Schlaudroff, Christ, Res., Wayne Trace..Suburban 7622
Schlaudroff Dairy Co., 2540 Edsall.....South 9575-R
Schlaudroff, F. H., Res., 2540 Edsall.....South 9575-R
Schlaudroff, H. C., Res., 1614 St. Mary's Ave Main 3846-M
Schlaudroff, Herman C., Wayne Tr.....Suburban 7612
Schlaudroff, Mrs. J. P., Res., 1616 St. Mary's Main 2488-M
Schlaudroff, John, Res., Wayne Trace..Suburban 6721
Schlaudroff, Lewis, Res., 3147 Oswego Ave..Main 3664-W
Schlaudroff, Louis P., Res., 2029 E. Wash...Main 3452- J
Schlaudroff, Wm., Res., Wayne Trace..Suburban 6730
Schlaudroff, Wm. L., Res., 3010 S. Webster South 8382
Schlebecker, Frank, Res., 1210 Spy Run.....Main 1673-R
Schlebecker, Fred G., Res., 915 Oakdale....South 8735-W
Schlebecker, E. C., Res., 1328 Spy Run.....Main 3246-R
Schlebecker, Oscar H., Res., 1637 Hale.....South 6819-M
Schlegel, see also Slagle.
Schlegel, Adam, Res., 332½ W. Main.....Main 4207-R
Schlegei, Dr. Edward H., Off., 1129 Maumee Main 4415
Schlegel, Dr. Edward H., Res.,2219 N.Anth'y Main 4415
If no answer, call.....Main 6015
Schlegel, Henry, Res., 1301 Hayden.....Main 1694-M
Schlegel, John F., Res., 1414 Lillie.....South 7132-R
Schleinkofer, Pete, Res., 1905 Hanna.....South 7149-R
Schlenker, Mrs. Lina, Res., 1317 Stophlet....Main 5007-W
Schlichter, J. J., Res., 1130 High St.....Main 2096- J
Schlicte, George, Res., 2306 Florida Dr.....Main 7150-R
Schlie, Mrs. O., Res., 2415 Fox Ave.....South 6286-W
Schlink, Jacob J., Res., 926 Grandview.....South 9830-R
Schlink, Leo R., Res., 327 Brandriff.....South 9905
Schlink, W. E., Res., 2529 Weisser.....South 7030- J
Schloss, Tailor, 1026 Calhoun.....Main 4215

**SCHLOSSER BROS.**
Ice Cream&Butter,Sales Dept.,604 W.Main Main 1450

**SCHLOSSER BROS.**
Ice Cream&Butter Mfrs., Off.,604 W.Main..Main 1451
Schlosser, H. V., Res., 1124 Ewing.....Main 4233
Schlosser, Wayne E., Res., 1217 Colerick....South 6841-M
Schlotter, Alex, Res., 610 Poplar.....South 8150-M
Schlup, Frederick, Res., Abolte Center Rd..Rural 118- J
Schmid, Elizabeth, Res., 238 Masterson....South 9152-R
Schmalzried, Geo. C., Res., 26 Syphers.....Main 162-W
Schmelling & Alter, Boilermakers,
1620 Erie St.....Main 4076
Schmeling, Anna, Res., 1439 Wall.....Main 4099- J
Schmeling, Fred C., Res., 1325 Hugh.....Main 2869- J
Schmeling, Wm. G., Res., 130 E. Taber.....South 6498-W
Schmetzer, A. C., Res., 1926 E. Pontiac.....South 6845-M
Schmid, F. S., Res., 1916 Ellen St.....Main 5236- J
Schmid, Henry D., Res., 531 Fifth St.....Main 2914- J
Schmid, Joe, Res., Randall Dr.....Main 5572-W
Schmidt, Aug. F., Res., Center Rd.....Rural 18-M
Schmidt, Aug. M., Res., Cook Ave.....Main 4152-M
Schmidt, Aug. S., Res., 2340 Smith.....South 7887-M
Schmidt, Chas., Res., 2603 Buena Vista.....Main 6708- J
Schmidt, C. G., Res., 1215 Grant.....Main 4944
Schmidt, Mrs. C. M., Res., 1025 Maumee....Main 3384-M
Schmidt, Daniel, Res., Hicksville Rd.....Rural 10- J
Schmidt, E. G., Res., 1325 Fletcher.....Main 3697-W
Schmidt, E. H., Groc. & Mts., 1216 Eckart..South 9570
Schmidt, E. H., Res., 3104 Bowser.....South 6865-M
Schmidt, Edward L., Res., 2038 Thompson..Main 5593-M
Schmidt, Emma M., Res., 429 St. Martin....South 6514- J
Schmidt, F. W., Res., 2429 Weisser Park...South 8190-R
Schmidt, Mrs. F. M., Res., 2238 Smith.....South 8128-M
Schmidt, Frank, Res., 2324 Fox Ave.....South 8259-W
Schmidt, Fred, Res., 1418 Grant Ave.....Main 2577-R
Schmidt, Fred H., Res., 809 Wildwood.....South 6510-M
Schmidt, G., Res., 1019 Monroe.....Main 3609- J
Schmidt, Geo., Res., 1117 Lynn Ave.....Main 3296- J
Schmidt, Geo., Res., Brooklyn Ave.....South 8555-M
Schmidt, Geo., Res., 1135 Hugh.....South 3319-M
Schmidt, Henry A., Res., 2319 Euclid.....South 7217-M
Schmidt, Henry P., Res., 1428 Grant.....Main 6005-R
Schmidt, Henry W., Hdware, 1101 Maumee...Main 2545
Schmidt, Henry W., Res., 1403 Summit.....Main 2397- J
Schmidt, H., Res., Maysville Rd.....Rural 12-W
Schmidt, Pro. J., Res., 1501 E. Lewis.....Main 1927
Schmidt, J. A., Res., 39 Montclair.....Main 4718-W

Schmidt, John, Groc., 1813 Lafayette.....South 6336
Schmidt, John, Res., 1521 Hurd.....South 7758-M
Schmidt, Louis J., Res., 3520 S. Anthony...South 8153- J
Schmidt, Mathias, Res., 1837 John.....South 6435-R
Schmidt, Mrs. Sophia, Res., 1234 Grant.....Main 2890- J
Schmidt, Walter A., Res., 1110 Rockhill.....Main 2910-R
Schmidt, Wm., Res., 3122 Bowser Ave.....South 7715-W
Schmidt, Wm., Res., 1625 Third.....Main 4725-M
Schmidt, William, Res., 2351 Gay.....South 7573-M
Schmidt, William J., Res., 1311 Swinney.....Main 6097
Schmieder, Max, Res., 1126 E. Creighton....South 6175-M
Schmieders, Geo., Res., 1215 Scott.....South 8725-R
Schmieman, Oscar G., 604 W. State Blvd....Main 5483-M
Schmiemann, Carl, Res., 1239 Ewing.....Main 834
Schmitt, F. W., Res., 1430 Ewing St.....Main 3652-M
Schmitt, J. E., Res., 811 Colerick.....South 8475-W
Schmitt, Joel Res., 2425 Chestnut.....Main 2870-M
Schmitt, John, Res., 1213 Broadway.....Main 1383- J
Schmitt, John B., Res., 2224 N. Clinton.....Main 6439-M
Schmitt, Lawrence, Res., 145 Esmond St....South 6657- J
Schmitt, N. C., Res., 3506 Bowser.....South 9850-M
Schmitt, Phil H., Res., 3022 Hanna.....South 7100-R
Schmitt, Walter J. P., Res., 2205 Lafayette South 8801-W
Schmitz, Anton, Res., 236 Baker.....Main 2097-M
Schmitz, Theo., Res., 2428 Hanna.....South 8031-M
Schmoe, P. Elmer, Res., 325 Packard.....South 9392-R
Schmoe, Herbert W., Res., 1211 Ewing.....Main 272
Schmoe, Louis, Jr., Res., 1211 Ewing.....Main 272
Schmoll, see also Small.
Schmoll, Margaret, Millinery, 2118 Calhoun South 6995
Schmoll, Margaret, Res., 502 E. DeWald....South 6916- J
Schmoll, Robert J., Res., 530 E. Taber.....South 8283-R
Schnapp, Sam'l, Second-Hand Store,
1933 Fairfield.....South 6663
Schneck, A. O., Res., 1904 Crescent.....Main 1640-W
Schnedier, Erwin, No. 4 Concordia
College Place.....Main 2500-R
Schnee, Joseph J., Soft Drinks, 1830 Cal....South 6028
Schnee, Joseph J., Res., 123 E. Williams....South 7166- J
Schneider, see also Snider and Snyder.
Schneider, Andrew, Res., 3006 Anthony....South 6473-R
Schneider, Dr. A. L., Physician, 702 E. Lewis Main 454
Schneider, Dr. A. L., Res., 1205 E. Lewis....Main 1259
If no answer, call.....Main 6015
Schneider, Charles, Res., 3207 Clinton.....South 6605-W
Schneider, Ernest J., Res., 1707 Cody St....Main 6212-R
Schneider, Frederick, Res., 1344 Hugh.....Main 2521-W
Schneider, Henry C., Res., 1039 Swinney....Main 6841-W
Schneider, Johann, Res., Leesburg Rd.....Rural 93-M
Schneider, John, Res., 3704 Maumee.....Main 1849-R
Schneider, John, Res., 1622 Cass.....Main 2824- J
Schneider, John A., Res., 1115 Delaware.....Main 3105-W
Schneider, John G. F., Jr., Res., 413 Eckart South 7645-M

**SCHNEIDER-KAISER CO.**
Electrical Appliances, 219 E. Berry.....Main 225
Schneider-Kaiser Co., Vacuum Cleaners,
219 E. Berry.....Main 225
Schneider, Mary, Res., 1208 Webster.....Main 5870-W
Schneider, Wm., Res., 1910 Crescent.....Main 1862- J
Schneider, Wm., Res., 2501 Crescent.....Main 1408-M
Schnelker, Grace, Res., 823 E. Wash.....Main 4660
Schnell, see also Snell.
Schnell, Mrs. Mollie, Res., 428 E. Berry.....Main 2828-M
Schnepp, Adrian, Res., 1218 Liberty.....Main 1994-M
Schnepp, Elmer, Res., 303 Esmond St.....South 6071-R
Schnepp, Henry, Res., 3326 S. Barr.....South 8507-R
Schnieders, Miss Anna, Res., 1216 Gay.....Main 1808-W
Schnieders, C. J., Res., 520 E. Jefferson....Main 1875- J
Schnieders, Clement M., 641 W. Creighton...South 8058-R
Schnitz, Albert B., Res., 308 Greenwood....Main 3995-R
Schnitz, J. F., Res., 3109 S. Harrison.....South 7135-W
Schnitzler, Francis, Res., 613 Madison.....Main 1276-W
Schnobel, F. C., Res., 818 W. Creighton.....South 9957-R
Schnorr, A. F., Res., 1511 Grant Ave.....Main 4726- J
Schnorr, Henry J., Architect, 401 Noll Bldg..Main 1416
Schnorr, T., Res., 2011 Maumee.....Main 1701- J
Schnorr, Wm., Res., 224 E. Rudisill.....South 8883-W
Schnurr, Edw., Res., 806 Woodview.....South 9825- J
Schnurr, Jos. H., Res., 3712 S. Webster.....South 8378-W
Schnurr, John, Res., 2318 S. Harrison....South 8491
Schnurr, Louis A., Res., 1809 Vermont.....Main 6697-M
Schnurr, Marie, Res., Covington Rd.....Rural 126-W
Schoch, see also Schuck.
Schoch, Mrs. A. F., Res., 1330 N. Harrison..Main 559
Schoch, Ed F., Res., 617 Third.....Main 1724
Schoch, Henry, Res., 936 Rivermet.....Main 2706-R
Schoch, May, Res., 207 Second St.....Main 6172- J

**SCHOCH, WILL F.**
Tailor & Dry Clean., 209 W. Main.....Main 558
Schock, Verlan R., Res., 1409 Swinney.....Main 6089-M
Schoedel, John C., Res., 2420 Florida Dr.....Main 4038-W
Schoeff, Purl, Res., 914 E. Lewis St.....Main 1808-R
Schoenbein, Mrs. Alice, Res., 514 E. Wayne..Main 7067
Schoenbein, Mrs. Merle, 336 Cornell Circle..South 7047-W
Schoenell, Clarence, Res., 409 W. Superior..Main 4111- J
Schoenemann, Charley, Res., Leo Rd.....Rural 43-M
Schoenemann, Christ, Res., Hayden Rd..Suburban 6310
Schoenfeld, Chas. H., Res., 1117 E. State...Main 1922-R

FORT WAYNE TRANSFER CO.
YELLOW CABS BAGGAGE SERVICE
MAIN 26

**HOMEBUILDERS SUPPLY CO.** Lumber--Millwork Building Material SOUTH 8782 1436 MICH. AVE.

S

Schoenherr, Aug., Res., 1219 Erie.....Main 4075-R
Schoenherr, Albert, Res., 2217 Smith.....South 6853-W
Schoenherr, Edgar, Res., 2530 Euclid.....South 9695-R
Schoenherr, Henry S., Res., 3031 Monroe....South 6088-R
Schoenherr, Mrs. Louise, 1327 St. Mary's...Main 2373-W
Schoenherr, Mangus, Res., 1525 Runnion....Main 2052-M
Schoenherr, O. H., Res., 3118 Smith.....South 9749-W
Schoenherr, Mrs. Pauline, 619½Runnion.....Main 4533-W
Schoenle, Joseph, Res., 1632 Lumbard.....Main 4697-W
Schoenle, Jos. A., Res., 1318 Summit.....Main 3684-W
Schoenlein, John A., Res., 736 Greeley.....Main 3317- J
Schoepke, Henry C., Res., 1426 Columbia....Main 6766- J
Schof, see also Shoaff.
Schof, John V., Res., 120 W. Pontiac.....South 6538- J
Schof, Joseph D., Res., 440 Eckart.....South 6963-R
Schof, Martin J., Res., 426 E. Lewis.....Main 3348- J
Schofield, E. F., Res., 2315 Kensington.....Main 7111-M
Schelle, Otto, Res., 2350 Gay St.....South 8351-M
Scholz, Hugo, Res., Illinois Rd.....Rural 108-M
Scholze, see also Schultz, Schulz and Shultz.
Scholze, Lew G., Res., 1501 E. Wayne.....Main 1966
Schomburg, Carl H. F., Res., 2015 Sherman..Main 5795-R
Schomburg, W. H., Res., 2409 Smith.....South 7080- J
Schon, Gust H., Res., 1425 Hugh.....Main 2869-W
Schone, Carl J., Res., 1747 Franklin.....Main 826-R
Schone, Clara M., Res., 635 E. Washington..Main 5255
Schone, Raymond T., Res., 1507 Summit.....Main 3765-W

**SCHONE'S SONS**
Undertakers, 918 Hanna St.....Main 304

Schoolcraft, W. A., Res., 642 Wagner.....Main 5745-W
Schooley, Mrs. A. W., Res., 525 LaSalle.....South 6393-M
Schoonover, Louis, Res., 821 Huffman.....Main 2720-W
Schopf, John, Res., 2730 Euclid.....South 8934-R
Schopman, Frank, Res., 320 Arcadia Ct.....South 7596- J
Schopman, E. H., Res., 344 Kinnaird.....South 9008-W
Schoppman, Fred H., Res., 1719 California...Main 1272-M
Schoppman, Mrs. Fred W., Groc., 1236 Hugh Main 3540
Schoppman, Lawrence W., 811 Delaware....Main 4030-M
Schoppman, Miss Minnie, 443 E. Lewis.....Main 2356-M
Schoppman, W. E., Res., Bullerman Rd.....Rural 37-M
Schoppman, Wm., Res., 925 High.....Main 3828-W
Schoppmann, Ferd, Res., 310 W. Leith.....South 7174- J
Schoppmann, Louis H., Plumbing,
1123 McCulloch, Rear.....Main 4049
Schoppmann, Louis H., Res., 1123 McCulloch Main 4049
Schoppmann, Mary, Res., 137 Lake.....Main 4505-R
Schorr, A. J., Res., 2027 Kentucky.....Main 3893-R
Schory, Mrs. W., Res., 1626 Oakland.....Main 1325-R
Schotemeyer, H. L., Res., 712 Poplar.....South 9330-M
Schott, Aug. M., Res., 1211 Taylor.....Main 6352-M

**SCHOTT, E. A.**
Prescription Pharmacy, 930 Barr.....Main 2000

Schott, E. A., Res., 1105 Lavina.....Main 2287-R
Schott, Frank J., Res., Bass Rd.....Main 2359-R
Schott, Geo. J., Res., 1103 Lavina.....Main 2839-M
Schotter, Edw. J., Res., Cottage.....South 8855-W
Schowe, Edwin, Res., South River Rd.....Rural 134-M
Schowe, Lester, Res., Coldwater Rd.....Rural 51- J
Schrader, see also Schroeder.
Schrader, H., Res., 1318 Polk.....Main 1320- J
Schrader, H. C., Res., 1827 Crescent.....Main 799
Schrader, Harold J., Res., 1124 Osage St.....Main 4825-R
Schrader, Hovy L., Res., 934 Dayton.....South 7004- J
Schrader, Rosco L., Res., 2530 Graham.....Main 5549-R
Schrader, W. F., M. D., Off., 417 Noll Blk...Main 3678
Schrader, W. F., M. D., Res., 136 E. DeWald South 6791
Schram, Catherine, Res., 1125 Oak.....Main 4825-M
Schramm, D. J., Res., 502 Madison.....Main 1474-R
Schramm, Frank A., Res., 1301 Erie.....Main 1062-M
Schramm, Frank J., Contr. Plasterer,
1237 Summit.....Main 2566- J
Schramm, M., Res., 3430 S. Calhoun.....South 8715-M
Schrantz, Harry R., Res., 615 Lavina.....Main 3624-M
Schreck, A. J., Res., 1227 W. Wayne.....Main 2962-R
Schreck, E. A., Res., 1714 Wells.....Main 3420- J
Schrelner, Jos., Res., 2144 Miner.....South 7244- J
Schremser, Mrs. Eva, Res., 1911 John.....South 6435-W
Schremser, John F., Res., 2524 John.....South 7030-W
Schrimp, Harry, Res., 1145 Westover Rd....South 9929-R
Schroeder, see also Schrader.
Schroeder, Albert, Res., 1220 Huestis.....South 8725-W
Schroeder, A. H., Res., 1217 Ewing.....Main 2076- J
Schroeder, C. A., Res., 2233 Smith.....South 8306-W
Schroeder, Carl, Res., 1017 Pape Ave.....Main 3600- J
Schroeder, Carl L., Res., 625 W. Washington Main 2868-R

**SCHROEDER'S**
Clothing Store, 618 Calhoun.....Main 2301

Schroeder, Edward G., Res., 515 High.....Main 2988-W
Schroeder, Edmund, Res., 2803 Oliver.....South 8467-M
Schroeder, Edw. W., Res., 307½ W. Superior..Main 6191- J
Schroeder, Mrs. Ella, Res., 731 Edgewater....Main 1938- J
Schroeder, F. D., Res., 518 E. Jefferson....Main 4093-R
Schroeder, Fred W., Res., 722 Colerick.....South 6412-W
Schroeder, Henry F., Res., 1110 St. Mary's..Main 3828-M
Schroeder, Herman C., Res., 1727 Wheeler..Main 3939- J
Schroeder, Herman J., Res., 3215 Dinnen..South 8630
Schroeder, J. H., Res., 2506 N. Anthony....Main 6708-R
Schroeder, Josephine, Res., 508 W. Berry....Main 4130-M
Schroeder, Mrs. Louise, 321 E. Woodland...South 8444
Schroeder, Mrs. Louise D., 1101 W. Wash...Main 1444-R
Schroeder, Louis S. C., Res., 1015 Broadway..Main 1803
Schroeder, M., Res., 808 Huestis.....South 6614-W
Schroeder, Mrs. Mary, Res., 1311 Eliza.....Main 3245-R
Schroeder, Oliver F., Res., 3022 S. Harrison South 6371-R
Schroeder, Philip, Res., 817 W. Wayne.....Main 6546-R
Schroeder, Wm. H .,Res., 1119 Grant Ave...Main 2871- J
Schroll, Robert, Res., 1233 Ewing St.....Main 3894-M
Schrom, Russell, Res., 4234 Hoagland.....South 9461-M

**★SCHUBERT'S**
Dyeing & Dry Cleaning, 229 E. Main.....Main 1942

**SCHUBERT'S**
Dyeing & Dry Cleaning, Fact.,
2117 Maumee.....Main 4009

Schubert, Ernest, Res., 1921 Archer.....Main 5170-M
Schubert, Ernest R., Res., 732 E. Wayne....Main 1362-R

**SCHUBERT, GUST**
Dyeing and Dry Cleaning, 228 E.Columbia Main 3745

Schubert, Gust, Res., 540 E. Leith.....South 9891
Schubert, M., Incand. Lamps,
2217 Lafayette.....South 9852
Schubert, Max E., Res., 702 Nuttman.....South 6527-R
Schuck, see also Schoch.
Schuck, Albert E., Res., 2514 S. Lafayette..South 7197-R
Schuelke, Paul A., Res., 2317 Hanna.....South 6512-M
Schuette, Miss Emma, Res., 1415 Nevada....Main 3807- J
Schuh, Frank E., Res., 910 Nuttman.....South 7493- J
Schuhler, Mrs. Frank X., 1917 Webster....South 8875-R
Schuler, see also Shuler.
Schuler, Floyd F., Res., 2215 Oxford.....South 7684-R
Schulien, Frank, Res., 1230 Park Ave.....South 7494-W
Schulte, Betty, Res., 1202 McClellan.....Main 4784-W
★Schulte, D. A., Inc., Cigars, 832 Calhoun...Main 5664
Schulte, Ernest, Res., 219 Charlotte.....Main 2886-M
Schulte, Wm. H., Res., 3026 Alexander.....South 9881- J
Schulte, Mrs. W. S., Res., 939 High.....Main 3828- J
Schulthels, Aug., Soft Drinks, 124 W.Main Main 2484
Schultheis, Aug., Res., 612 Walnut.....South 8052- J
Schultheis, Henry, Res., 720 Huffman.....Main 1971-M

**SCHULTHEIS, JOHN**
Res., 1609 Columbia.....Main 6058-M

Schultheis, Louis P., Res., 1814 S. Harrison South 7833-R
Schultheis, Phillp J., Res., 1817 Columbia...Main 7120-R
Schultz, see also Scholze, Schulz and Shultz.
Schultz, Albert F., Res., 920 E. Lewis.....Main 5453- J
Schultz, Aug. J., Res., 3212 Chestnut.....Main 5532-R
Schultz, C. W., Res., 454 E. Lewis St.....Main 1071- J
Schultz, Emma, Res., 2020 Oliver.....South 7208- J
Schultz, Fred W., Res., 1705 Lafayette.....South 6926-M
Schultz, H. W., Res., 2817 S. Barr.....South 6798-M
Schultz, Jacob, Res., 2711 Broadway.....South 8738-R
Schultz, John A., Res., 2911 Welsser Pk....South 6176- J
Schultz, Max, Res., 734 Home Ave.....South 8469- J
Schultz, Perry C., Res., 841 Prospect.....Main 1788-W
Schultz, Miss Viola E., Res., 2439 Pittsburg Main 1454-M
Schultz, Wm. D., Res., 2304 S. Wayne.....South 6286- J
Schultz, William, Res., 2021 Broadway.....South 6135- J
Schultz, Wm. H., Res., Piqua Rd.....Suburban 6531
Schultz, W. H., Res., 332 W. Suttenfield....South 6140
Schulz, see also Schultz, Scholze and Shultz.
Schulz, Dr. A. F. M., Off.-Res., 1421 Edway..Main 976
Schulz, C. H., Res., 534 W. Wash.....Main 6373
Schulz, Fred, Res., 2705 S. Calhoun.....South 7989-W
Schulz, Mrs. Mamie B., Res., 1626 Sort St..Main 3361-W
Schulz, Otto C., Res., 1225 Hanna.....Main 4840
Schulz, W. F., Res., 602 LaSalle.....South 8232-W
Schulz, Wm. F., Res., 3215 Piqua.....South 7385-W
Schulze, Herbert M., Res., Piqua Rd.....Suburban 6512
Schumacher, John C., Res., 1014 Erie St....Main 1342-W
Schumann, see also Scheumann, Scheiman and
Shuman.
Schumann, Mrs. Mary, Res., 1817 College....Main 6841- J
Schumm, Theo., Res., 1116 Jones.....Main 3843-W
Schurenberg, E. J., Res., 1102 Rockhill.....Main 4751- J
Schuricht, Otto W., Res., 2808 John.....South 6617-R

**SCHUST, C. L., ROOFING CO.**
314-18 Greeley.....Main 6532

Schust, C. L., Res., 510 W. Wash.....Main 3748- J
Schust, Aug., Res., 2521 Calhoun.....South 6698
Schust, John Henry, Dentist, Office & Res.,
712 Home Ave.....South 8448

Schust, Mrs. Minnie, Res., 1710 Wells.....Main 2823-W
Schust, Pauline, Res., 1664 Wells.....Main 4162
Schust, Walter, Res., 1125 Fairfield.....Main 4198- J
Schust, Rev. William, Res., California Rd...Rural 77- J
Schuster, Carl A., Res., 2441 Pennsylvania..Main 1454-W
Schuster, D. O., Res., 2646 Fox.....South 7009-R
Schuster, H. G., Res., 1339 Scott.....South 8760-R
Schuster, H. W., Res., S. Hanna.....South 7138-M
Schuster, Morris, Res., 1735 Fourth St.....Main 2536-M

**SCHWABE, F. J., & SON**
Pattern Makers, 1129 Ohio.....Main 4341

Schwabe Richard J., Res., 925 Maumee.....Main 4891
Schwalm, Chas. C., Res., 928 Erie.....Main 4168-W
Schwalm, Edward A., Res., Maysville Rd...Rural 1-R
Schwalm, Herman, Res., State Rd.....Main 464-M
Schwaim, John F., Res., 1114 Liberty.....Main 4857-R
Schwalm, Phillip, Res., 1415 St. Mary's.....Main 6416-R
Schwalm, Wm. C., Res., 1326 Francis.....Main 3766- J
Schwan, Louis A., Res., 215 McKinnie Ave..South 9276-W

**ALL TELEPHONE NUMBERS IN FORT WAYNE WILL BE CHANGED**
WHEN THE AUTOMATIC SYSTEM IS INSTALLED

# SCHUBERT'S

## Dyeing
AND
## Dry Cleaning

Established 30 Years

Phones { Main 1941
Main 1942

Feathers Cleaned, Curled, Dyed and Remounted
Suit Pressing a Specialty

OFFICE 229 E. MAIN ST. PLANT 2117 MAUMEE AVE.

# AMBULANCE SERVICE RODENBECK COMPANY MAIN 3083


S

Schwanz, F. J., Res., 830 Poplar.....South 6591- J
Schwartz, see also Swartz.
Schwartz, Carl, Res.,3236 S. Harrison.....South 6127-W
Schwartz, D., Junk, 338 N. Clinton.....Main 4258
Schwartz, D., Tire & Acc. Store,
225 E. Main St.....Main 2643
Schwartz, D., Res., 1608 E. Wayne.....Main 3799
Schwartz De Lux Pastry Shop, 1120 Calh....Main 5033
Schwartz, David D., Res., 3530 Smith.....South 9851-W
Schwartz, Frank E., Res., 402 W. DeWald..South 8073- J
Schwartz, Harry, Res., 622½ S. Harrison....Main 5036
Schwartz, H. F., Res., 1304 Marion.....Main 2155- J
Schwartz, Henry F., Res., 2526 S. Calhoun..South 8517-M
Schwartz, J., Res., 724 Hamilton Blvd.....South 8802-M
Schwartz, John B., Res., 3333 Parnell Ave...Main 5185-R
Schwartz, John D., Res., 1831 Alabama.....Main 1429-M
Schwartz, Joseph M., Res., 3222 S. Webster South 7323-W
Schwartz, Karl C., Res., 1421 Wabash.....Main 5526-M
Schwartz, Mrs. L., Res., 706 Taylor.....South 6083-M
Schwartz, Louis, Res., 612 E. Washington...Main 1617-R
Schwartz, Louis Franklin, 410 W. Butler...South 7368-M
Schwartz, L. M., Res., 320 E. DeWald.....South 7091-R
Schwartz, Myron L., Res., 1905 W. Main....Main 3210-M
Schwartz, Ralph, Res., 429 Wallace.....South 8248-R
Schwartz, William, Res., 530 Archer.....Main 3992-W
Schwartz, W. C., Res., 1440 Maumee.....Main 4881- J
Schwartzkopf, F. J., Res., 1221 Packard..South 9043
Schwarz, F. C., Res., 2602 Kensington.....Main 7006- J
Schwarz, J. G., Res., 440 Arcadia Court.....South 7245-W
Schwarz, Louise, Res., 915 Putnam.....Main 4245-R
Schwarze, Mrs. H. C. F., Res., 811 Kinnaird South 7384- J
Schwegman Dry Goods Co., 1932 S. Cal.....South 6400
Schwegman, John F., Res., 133 E. Jefferson...Main 1074

**SCHWEGMAN-WITTE CO.**
Plumbing and Heating, 127 E. Jefferson...Main 207
Schwehn, C. J., Res., 643 Third.....Main 1508-W
Schwehn, Henry C., Res., 615 LaSalle.....South 8322- J
Schwehn, Henry W., & Assoc., Interior Decor.,
213 W. Wayne.....Main 3856
Schwehn, Henry W., Res., 2609 Buena Vista Main 3836- J

**SCHWEITZER, B. C.**
1924 Lynn Ave.....Main 420
Schweizer, C. A., Res., 2021 Pauline.....Main 4737-M
Schweizer, Karl A., Res., 508 W. Creighton South 8597-M
Schweppe, Carl, Res., Sand Point Rd....Suburban 7411
Schwiegel, Dick, Res., Sunnyacre Add...Suburban 6630
Schwier, Arthur, Res., 2719 Bowser.....South 7108-R
Schwier, Fred G., Res., 534 E. Jefferson.....Main 152
Schwier, Theo. C., Res., 1318 E. Pontiac.....South 6452
Schwier, W. C., Res., 1310 Monroe.....Main 213
Schwieters, Chas. F., Groc. & Mts.,
328 Dawson.....South 8908-M
Schwieters, Chas. F., Res., Cook Ave.....Main 4673-R
Schwieters, Frank W., Res., 315 Douglas....Main 1223-R
Schwind, Walter, Res., 1418 Erie.....Main 2960-M
Schwise, Crist, Res., 1902 Alleger.....Main 2596-W
Scoles, Lee, Res., 624 E. Wayne.....Main 5935
Scoles, Reuben T., Res., 219 E. Woodland...South 6731-R
Scollard, John H., Res., 4102 Arlington.....South 9417-R
Scott, Albert E., Res., 506 Archer.....Main 2108-R
Scott, Almira R., Res., 3922 Tacoma.....South 9213
Scott, Alvin V., Res., 2038 Nelson.....Main 6447-W
Scott, Amelia, Res., Cornelison Rd.....Rural 121-R
Scott, A. W., Res., 2136 Miner.....South 7123-R
Scott, Chas. E., Res., 1230 Francis.....Main 2338-R
Scott, Chester A., Res., 443 Arcadia.....South 7401-R
Scott, Chester A., Res., 1121 Nuttman Ave South 7353-R
Scott, C. F., Res., 1652 High St.....Main 6478- J
Scott, Clarence V., Res., 625 Davis St.....Main 3186-M
Scott, H. Fred, Res., 447 W. DeWald.....South 6449- J
Scott, Mrs. Jennie, Res., 2602 Vance Ave....Main 7118-W
Scott, J. W., Res., 2154 Weisser Pk.....South 8977-W
Scott, J. W., Res., 914 W. Main.....Main 1490-R
Scott, Leo H., Res., 523 Hendricks.....Main 3043-W
Scott, Loren, Res., 3215 Oliver.....South 9112-R
Scott, Loring N., Mgr. Evans, DeVore & Co.,
Mortgage Loans, 905-6 Tri-State Bldg....Main 2866
Scott, Loring N., Res., 2324 Florida Dr.....Main 3948- J
Scott, L. S., Res., 2227 Alabama.....Main 2826- J
Scott, Martin, Res., 2216 E. Pontiac.....South 8553-W
Scott, Martin E., Res., 3408 S. Hanna.....South 6166-W
Scott, M. C., Res., 1207 Scott.....South 6446-M
Scott, O. R., Res., 1435 Edgewater.....Main 6058- J
Scott, Robert C. M., Res., 1413 Hugh.....Main 1465-W
Scott, S. D., Res., 1214 Home.....South 7706-W
Scott, Tony V., Res., 3126 Hoagland.....South 8886-M
Scott, Mrs. Vinnie, Res., 1660 High.....Main 1848-W
Scott, Walter, Res., 846 Poplar.....South 7219-R
Scott, William, Res., Covington Rd.....Rural 121-M
Scott, Wm. L., Res., 319 E. Butler.....South 6717-R
Scott, Wm. M., Res., Huntington Rd.....Rural 112-W
Scottish Rite Billiard Hall, 202 E. Wash....Main 4554
Scottish Rite Cath., Sec'y, 202 E. Wash.....Main 1775
Scottish Rite Cathedral, Kitchen,
202 E. Washington.....Main 2399
Scribner, Carl, Res., 1726 Sinclair.....Main 4770-M
Scudder Bros. Plaster Contrs.,
303 Farmers Trust.....Main 5525
Scudder, O. L., Res., 905 Forest Ave.....Main 6773-W
Scudder, P. T., Res., 3427 Holton Ct.....South 8148-W
Seabold, see also Sebold, Seibold and Slebold.
Seabold, Geo. D., Res., 1036 St. Mary's Ave Main 5168-R
Seabold, George H., Res., 946 Burgess.....Main 1101-R
Seabold, Louis K., Res., 133 E. Creighton...South 6128-W
Seabold, Robert, Res., 1137 Nuttman.....South 8750- J
Seabold, Theo. W., Res., 1533 W. Main.....Main 2039
Seals, Mrs. Mary, Res., 357 Melita.....South 6694- J
Seaman, see also Sieman.
Seaman, C. H., Res., 3803 S. Hanna.....South 9895-M
Seaman, Dr. K. L., Osteopathy, 401 Cen Bldg Main 2904
Seaman, Dr. K. L., Res., 3125 S. Fairfield...South 7874
Seaney & Anderson, Res., 3516 S. Calhoun...South 7511
Seaney, Rose T., Res., 115 W. Creighton.....South 8594-M
Seaney, T. L., Res., 1828 St. Joe Blvd.....Main 5167-W
Sears, D. M., Co., The, Food Prodts., W. Main Main 3351
Seaton, Robert L., Res., 201 E. Butler.....South 6201- J
★Seavey Hardware Co., Hardware, etc.,
614-18 Harrison.....Main 149
Sebasckes, Mrs. S. A., Res., 1714 Lanternier Main 4821- J
Sebold, see also Seabold, Seibold and Siebold.
Sebold, C. H., Res., 1443 Stophlet.....Main 5364-M
Sebold, C. V., Res., 520 Hendricks.....Main 2954- J
Sebold, H. A., Res., 1633 Wells St.....Main 1098- J
Se Chevrell, L. P., Res., 938 Herman.....Main 1326-W
Secrest, Geo. W., Res., 1429 E. Lewis.....Main 1235-W
Security Automobile Ins. Agcy.,
202-7 Cooper Bldg.....Main 4545
Seegar, see also Segur.
Seegar, F. F., Res., 2230 Chestnut.....Main 2870- J
Seeger, Clarence A., Res., 1605 Cass.....Main 4991-M
Seelberg Agency, Real Est.,
210-12 Elmore Bldg.....Main 2905
Seelberg, Ed. H., Res., 2 White Apts.....Main 1328
Seele, H. A., Res., 1447 Stophlet.....Main 4760-R
Seeley, Almon W., Res., 1617 Andrew.....Main 3051
Seelig, Chas., Res., Maysville Rd.....Main 5572-R
Seelig, Conrad, Res., 940 Lake.....Main 3917-R
Seelig, Henry, Res., 712 E. Wayne.....Main 2067
Seelig, John, Res., 1122 Lake.....Main 1238- J
Seely, Arthur R., Res., 1616 Wells.....Main 5862-R
Seemeyer, Carl G., Res., 1326 Swinney.....Main 4056-M
Seemeyer, Mrs. Hilda, Res., 1320 Swinney..Main 6037- J
Seemeyer, Martin, Res., 610 W. Wildwood..South 9471- J
Seemeyer, Theo. F., Res., 455 E. Creighton..South 6916-R
Seewald, Alex, Res., 809 Woodview.....South 9828
Sefton, Jay L., Garage, 419-21 Clinton St...Main 6117
Sefton, Jay L., Res., 1404 Dodge.....Main 6819-R
Segal, Harry, Res., Apt. 27, 435 E. Wayne...Main 4930-R
Segelstrom, Mrs. Rose, Res., 1626½ Cal.....South 6910- J
Segur, see also Seegar.
Segur, Chas. A., Res., 3415 Hoagland.....South 6568-M
Seibel, C. A., Res., 902 Wildwood.....South 8824

**SEIBEL-SAYLOR**
Coal and Bldg. Material, 2135 S. Anthony.South 8092
Seibert, Mrs. E. Res., Taylor St.....Main 5193- J
Seibert, E. W., Res., 531 St. Martin.....South 8580-R
Seibert, G. D., Res., 1006 E. Washington....Main 3514- J
Seibert, G. D., Res., 1165 Harmar.....Main 3501-R
Seibert, Henry W., Res., 812 Colerick.....South 7155-R
Seibert, Howard E., Res., 607 E. Lewis.....Main 2402-M
Seibert, Kenneth S., Res., 924 Oakdale.....South 8229-W
Seibert, Marie, Res., 2026 Hanna St.....South 7212-W
Seibert, O. W., Res., 1205 Oak St.....Main 2658-W
Seibert, Walter C., Res., 430 E. Suttenfield..South 6774-M
Seibert, Welland H., Res., 2508 Lafayette...South 6650-W
Seibold, see also Seabold, Sebold and Siebold.
Seibold, C. F., Res., 629 W. DeWald.....South 6929- J
Seibold, David, Res., 2825 Broadway.....South 7771-W
Seibold, Geo. A., Res., 1235 Huestis.....South 8339- J
Seibold, Herbert J., Res., 717 Home.....South 8164-M
Seibold, Ralph, Res., 926 Cottage.....South 8526-W
Seibold, Walter, Res., Bluffton Rd.....Suburban 8040
Seibt, Albert J., Res., Lewisburg Rd...Suburban 8011
Seibt, Edmund G., Res., 443 Colerick St.....South 7828-R
Seibt, Louis, Res., 449 E. Suttenfield.....South 6021
Seibt, William, Res., 2919 Lafayette.....South 7151-R
Seidel, Mrs. Edmund, Res., 1845 Forest Pk...Main 2422
Seidel, E. R., Res., 1514 Runnion.....Main 1861-R
Seidel, John, Res., 1009 E. Lewis.....Main 2325- J
Seidel, William, Res., 2432 Hoagland.....South 6048
Seidner, Harold, Res., Sandpoint Rd...Suburban 6135
Seifert, Miss Amelia, Res., 2119 St. Marys...Main 1227- J
Seigel, Vernon C., Res., 2344 S. Anthony...South 9793-R
Seiler, August, Res., 1106 Oakdale.....South 8750-R
Seiler, Aug., Res., Randall Dr.....Main 7113-R
Seiler, Nic. M., Res., Adams Center Rd..Suburban 7023
Seip, Glenn D., Res., Bluffton Rd.....Suburban 8722
Seitz, Charles, Res., 1225 Cass.....Main 3806-R
Seitz, Harry M., Res., 1116 Breck.....Main 790-R
Seitz, John E., Res., Catherine and Park Hill..Main 5478-R
Seitz, Warren, Res., 1107 St. Mary's.....Main 6948-W
Selby, George, Res., 2131 Oakley.....South 7980-M
Selby, S. P., Res., 715 W. Wayne.....Main 7196
Self, W. R., Res., 1416 Pemberton Dr.....Main 6840-W
Sell, Edw. D., Dentist, 3910 S. Calhoun.....South 7259
Sell, Dr. Edw. D., D. D. S., 3294 Calhoun....South 6959- J


# CITY LIGHT AND POWER 308 E. BERRY STREET PHONE Main 57

MAIN 3072 PARAMOUNT DRY CLEANERS
133 West Washington ESTABLISHED 1909

Sellars, J., Res., 1503 E. Washington.....Main 5818-J
Sellemeyer, A. M., Res., 528 E. Berry.....Main 1119-R
Sellers, B. C., Res., 2012 Hoagland Ave.....South 7455-R
Sellers, Frank, Res., 3011 S. Clinton.....South 7631-M
Sellers, Fred, Res., 2432 Calhoun.....South 7010-R
Sellers, G. W., Res., 407 W. Williams.....South 7275-W
Sells, Harry C., Res., 749 Columbia.....Main 2861-R
Seltenright, Hugh, Res., 1431 Grant.....Main 980-R
Sen Kuche Fraternity, White Apts.....Main 4557

Senseny, Dr. Herbert M.,
Off., 308-10 Wayne Med. Bldg.....Main 1460

Senseny, Dr. Herbert M., 810 Oakdale Dr...South 9062
If no answer, call.....Main 6015
Sephel, Alfred M., Res., 415 W. Williams...South 7717-W
Serve Yourself Shoe Store, 126 E. Berry.....Main 4655
★Service Coal Co., 710 First Nat'l Bank.....Main 5660
Service Plus Dry Cleaners, 2150 Fairfield...South 9725
Service Plus Tire Shop, 2200 Fairfield.....South 8780
Session, H., Res., 3321 Hoagland.....South 8685-R
Sessions, T. B., Res., 711 W. Berry St.....Main 4006-J
Sessler, H. P., Res., 343 Brandriff.....South 8425-R
Sessler, J. L., Res., 1416 Cass.....Main 1358-J
Sessler, Mrs. Mary, Res., 406 Dawson.....South 7474-M
Sessler, Mayme, Res., 328 E. Lewis.....Main 2873-J
Sessler, Vera, Music Studio, 10 Lau Bldg....Main 4188
Sewing Machine Exchange, 1513 Calhoun....Main 6503

Sewing Machine Repairs & Supplies,
1220 Stophlet.....Main 6208
Sexton, A. K., Res., 1215 Monroe.....Main 3445-M
Seydell, Mary E., Res., 518 E. Wash.....Main 2233
Seymour, Chas. A., Res., 1015 Jackson.....Main 2184-M
Seymour, G. F., Res., 1912 High.....Main 4672-R
Seymour, Theo. E., Res., 1001½ Broadway..Main 3106-W
Shadle, Joe, Res., 1608¼ S. Calhoun.....South 7476-M
Shady, D., Res., 1219 Elmwood.....Main 6758-M
Shady, W. H., Res., 2120 Wells.....Main 6671-M
Shaefer, E. A., Res., Illinois Rd.....Rural 104-M

Shafer, see also Schaefer, Schafer, Schaffer,
Scheffer, Schiefer, Shaefer and Shiffer.
Shafer, Fred L., Res., 1209 Orchard.....Main 2230-J
Shafer, H. T., Res., 1214 Van Buren.....Main 5152-R
Shafer, Mrs. Laura, Res., 506 W. Main.....Main 2906-W
Shafer, W. R., Res., 1114 E. Wash.....Main 5459-R
Shaffer, Amanda, Res., 2315 Chestnut.....Main 5587-M
Shaffer, Claude J., Res., 1905 Antoinette...South 8288-W
Shaffer, Ellen C., Res., 228 Masterson.....South 7071-J
Shaffer, F. R., Res., 3230 Hoagland.....South 9446-M
Shaffer, Geo. P., Res., 1030 Packard.....South 8174
Shaffer, H. L., Res., 2208 S. Barr.....South 7330-J
Shaffer, H. V., Res., 1009 Cottage Ave.....South 6315-W
Shaffer, Jacob, Res., Leesburg Rd.....Main 2674-M
Shaffer, L. E., Res., 1416 Buchanan.....South 7110-J
Shaffer, O. E., Res., 233 E. Pontiac.....South 6785-W
Shaffer, Ralph B., Res., 2020 Gay.....South 8184-R
Shalley, E. K., Res., 536 E. Suttenfield.....South 9650
Shambaugh, F. M., Res., 726 Lawton.....Main 4584-R
Shambaugh, Roscoe G., 2312 Oakridge Rd...Main 6423-R

Shambaugh & Shambaugh, Lawyers,
205-10 Carroll Bldg.....Main 557
Shambaugh, Wm. H., Res., 1209 W. Berry...Main 1263
Shanafelt, Dayton, Res., 1140 Rivermet.....Main 1888-R
Shanahan, Geo. H., Res., 808 E. Wash.....Main 4919-J
Shanbeck, J. W., Res., 1324 E. Wash.....Main 4417-R
Shank, C. M., Res., 1706 Simon St.....Main 2475-R
Shank, H. B., Res., 2537 Fairfield.....South 9365-J
Shannon, Frank L., Res., 830 Woodview.....South 9847-M
Shannon, Grover, Res., 3730 Piqua.....South 7184-J
Shannon, M. J., Res., 2213 Dwenger.....Main 3736-M
Shannon, Mabel L., Res., 815 Columbia.....Main 1591-M
Shannon, P. F., Res., 232 E. Rudisill.....South 9571
Shannon, Samuel P., Contr., 3133 Piqua....South 6046-J
Shapland, W. B., Res., 4 Syphers Apts.....Main 2938-W
Sharp Bros., Hardware, 125 W. Wayne.....Main 4596
Sharp, Chas. A., Res., 3022 Central Dr.....South 7994-R
Sharp, Clyde F., Res., 2527 Crescent.....Main 3472-W
Sharp, Lew F., Res., 937 Lake.....Main 2496-R
Sharp, Ralph P., Res., 2315 Florida Dr.....Main 2626-R
Sharp, Stewart J., Res., 425 Downing.....South 6499-R
Sharp, Thos. L., Res., 3421 Webster.....South 6526-R
Sharp, W. D., Res., 317 W. Williams.....South 7455-M
Shattuck, Louis L., Res., Hollywood Add....Rural 59-J
Shatzer, W. A., Res., 1313 Packard Ave....South 8746-R
Shaugnessey, Irving, Res., 1032 Glasgow....Main 4303-W

Shaughnessy Knitting Co.,
412-13 Citizens Trust.....Main 6674
Shaw, A. A., Res., 2523 Euclid.....South 8288-R
Shaw, Benjamin B., Res., 201½ Second.....Main 6172-R
Shaw, D. J., Res., 1832 Smith.....South 6368-J
Shaw, F. R., Res., 2310 Molitor.....Main 3905-R
Shaw, Maurice, Res., 1212 Huron.....Main 925-M
Shaw, Mrs. Myrtle, Res., 1012½ Broadway..Main 1481-M
Shaw, W. S., Res., 1647 Wells.....Main 1098-W
Shea, D. V., Res., 409 French Ave.....South 7958-M
Shea, John P., Res., 340 W. Woodland.....South 6977-R
Shea, John W., Res., 536 Kinnaird.....South 7649-R
Shea, Michael F., Res., 2119 Calhoun.....South 9428-J
Shea, M. J., Res., 3122 Webster.....South 7553-W

Sheafer, see also Schaefer, Schafer, Schaffer,
Scheffer, Schiefer, Shafer and Shiffer.
Sheahan, John J., Res., 320 W. Williams....South 7260-M
Shearer, see also Scherer.
Shearer, J. W., Res., 1628 N. Harrison.....Main 2915-M
Shearer, O. L. Res., 602 Putnam.....Main 4861
Shearer, W. S., Res., Leo Rd.....Rural 42-M
Sheckler, C. R., Res., 539 E. Leith.....South 7222-J
Shedron, Paul LeRoy, Res., 220 E. Rudisill..South 7945-J
Sheean, T. H., Res., 414 Perry.....Main 1840-W
Sheefel, Mollie, Res., 2612 Weisser Pk.....South 7750-J
Sheehan, A. L., Res., 1303 Scott Ave.....South 7698-J
Sheehan, P. J., Res., 2115 Webster.....South 7855-J
Sheets, A. J., Res., 432 Bass St.....South 7822-J
Sheets, C. A., Res., 1230 W. Main.....Main 5130-J
Sheets, C. L., V., Res., 1528 Wells.....Main 4045-R
Sheets, F. F., Res., 2427 S. Harrison.....South 9053-R
Sheets, Floyd G., Res., 3112 Plaza Dr.....South 9686-J
Sheets, Harmon, Res., 3132 Hanna.....South 7413
Sheets, J. B., Res., 746 W. DeWald.....South 8029-W
Sheets, J. F., Res., Hicksville Rd.....Rural 16-J
Sheets Oil Co., 3132 Hanna.....South 7413
Sheets Oil Co., Waynedale.....South 9969
Sheets, Sherman G., Res., 2903 Wayne Tr...South 8668-J

**SHEETS, W. A.**
Gen'l Contractor, 344-45 Utility Bldg.....Main 5243
Sheets, W. A., Contr., Field Off., 212 E. Wash Main 6638
Sheets, W. A., Res., 522 E. Berry.....Main 1022
Sheffer Drapery Shop, 1106 S. Harrison.....Main 1787
Sheffer, W. J., Res., 738½ Third.....South 5852-J
Sheldon, see also Shelton.
Sheldon, Donald G., Res., 2310 Hoagland..South 6484-R
Sheldon, Fred, Res., 508 Madison.....Main 1635
Sheldon School of Speech, 207 W. Berry.....Main 4945
Sheldon, Vernon C., Res., 519 E. Lewis.....Main 2718-R
Shell, see also Schell.
Shell, E. C., Res., 1011 Rockhill St.....Main 2989-M
Shell, Edward M., Res., 228 E. Pontiac.....South 7655
Shellenberger, see also Schallenberger.
Shellenberger, Homer, Res., 731 Madison....Main 1659-J
Sheller, F. P., Off., 706 E. Pontiac..South 9800
Shelley, Derryl B., Res., 1507 Hurd.....South 9380-M
Shelley, H. H., Res., 1906 Fairfield.....South 6922
Shelley, Nova, Res., 1819 Reidmiller Ave....Main 6077-M
Shelley, William, Res., 441 Rose Lane.....South 8132-M
Shellhouse, R. W., Res., 4211 Beaver.....South 9230-J
Shelly, Chas., Res., 1917 Phenie St.....Main 4980-W
Shelman, Geo., Res., 2014 Fox.....South 6160-W
Shelton, see also Sheldon.
Shepard, Frederick J., Res., 3217 Hoagland..South 7851-W
Shepard, W. T., Res., 2526 Beechwood Circle South 8944
Shepherd, Geo. H., Res., 2917 S. Wayne.....South 9467-W
Shepherd, John, Hair Vigor Co., 1714 S. Cal South 9097
Shepherd, Ralph F., Res., 1207 Rivermet....Main 6099-W
Shepler, Daniel, Res., Moeller Rd.....Suburban 7631
Shepler, John F., Res., Moeller Rd.....Suburban 7623
Shepler, Laura, Res., 1314 Jackson St.....Main 1918-M
Shepler, L. M., Res., 2217 Alabama.....Main 2622

**SHERBONDY AUTO ELECTRIC SERVICE**
304 E. Wayne.....Main 2813
Sherbondy, F. P., Res., 2534 Maple Pl.....South 7410-M
Sherbondy, W. H., Res., 1013 Nelson.....Main 2077
Sherer, J. C., Res., 416 W. Wildwood.....South 7145-W
Sheridan, Michael, New Haven Rd.....Rural 137-M
Sheriff, Nana, Res., 1222 W. Main.....Main 4069-M
★Sheriff's Office, Court House.....Main 5894
Sherman, Dora M., Res., 710 Jackson.....Main 1490-M
Sherman, Herman, Res., 1407 E. Wash.....Main 2729
Sherman, John, Res., 1033 E. Washington...Main 4764
Sherman, J. K., Res., 308 E. Suttenfield St..South 6722-R
Sherman's Specialty Clothing Co., 1010 Cal..Main 1035
★Sherman-White Co., Cold Storage,
Clinton and Murray.....South 8100
Sheron, A. B., Realtor, 400 Utility Bldg.....Main 5268
Sheron, A. B., Res., 732 Kinnaird.....South 8394
Sherrick, Loyd P., Res., 4004 Indiana.....South 9231-R
Sherrick, Mark, Res., S. Lafayette.....South 7496-R
Sherwin, Robt. F., Res., 928 Dayton Ave....South 8129-J
Sherwin, Walter S., Res., 1212 W. Berry....Main 3810-W
Shewbrooks, Dr. D. M., 814 Oakdale.....South 9073-R
Sheyer, Herman, Res., 521 W. Wash.....Main 2227
Shideler, Geo. C., Res., 1221 Crescent.....Main 3792
Shideler, H. T., Res., 1219 Scott Ave.....South 6737-R
Shidler, C. D., Res., 525 Riverside.....Main 3382-M
Shidler, F. B., Res., 1324 Green St.....South 7161-W
Shidler, Irvin I., Res., 1319 State.....Main 2354-J
Shie, Frank, Res., 1324 Charlotte.....Main 4868-J
Shields Clothing Co., Clothiers, 120 W. Berry Main 1714
Shields, James L., Res., 816 Rockhill.....Main 1230
Shields, L. H., Res., 1229 W. Jefferson.....Main 4947-W
Shields, R. B., Res., 3939 Harrison.....South 6959-W

Shiffer, see also Schaefer, Schafer, Schaffer,
Scheffer, Schiefer, Shafer and Sheafer.
Shiffer, Mrs. J. W., Res., 2018½ S. Clinton..South 8495-R
Shiffli, August, Res., 526 E. Leith.....South 9289-M
Shiflet, Chas. E., Res., 2811 Fox.....South 7522-J
Shilling, Fred, Res., 1211 Orchard.....Main 827-W
Shimel, R. G., Res., 3801 Arlington.....South 8876-W

MAIN 191 FIRST NATIONAL BANK BUILDING WM. S. O'ROURKE JR. CO. INSURANCE ONLY ALL LINES WRITTEN

**HOMEBUILDERS SUPPLY CO.** Lumber--Millwork Building Material SOUTH 8782 1436 MICH. AVE.

Shimer, C. J., Res., 1022 Packard.....South 9151
Shine, Nate, Res., 107 S. Seminole.....South 9648
Shinner, E. G., & Co., Meat Mkt., 1022 Cal..Main 4389
Shipley, F. L., Res., 1124 Sinclair.....Main 3954- J
Shippen, John L., Res., 2211 California.....Main 3644-W
Shirey, Chas. J., Res., 132 E. Rudisill.....South 6555-W
Shirey, C. L., Res., 1705 Lantz.....Main 3577- J
Shirey, Rev. C. O., Res., 1705 Illinois.....Main 3230-W
Shirey, Mrs. Pearl, Res., 616 Locust.....South 7380-M
Shirey, S. F., Res., 1914 Fairfield.....South 6716-W
Shirk, Ben F., Res., 444 E. Suttenfield.....South 9403-R
Shirk, M. F., Res., 2815 S. Calhoun.....South 6996- J
Shirk, Miss Rose, Res., 502½ Calhoun.....Main 2856- J
Shirley, L. Lynn, Res., 529 Helen St.....South 9875-R

**SHIVE, ALICE M. CLICK**
Res., 2832 Thompson.....South 8163
Shive, Anna, Res., 3007 South Wayne.....South 9470-M
Shive, Samuel, Res., 1120 Wildwood.....South 6290-R
Shively, W. B., Res., Illinois Rd.....Rural 99-R
Shivley, E. D., Res., 812 Hamilton.....South 9845- J
Shives, Harry, Res., 523 LaSalle.....South 7902- J
Shoaff, see also Schof.
Shoaff Bldg. Barber Shop, J. Miller Prop., 426 Tri-State Bldg.....Main 4833

**SHOAFF, FRED B.**
Lawyer, 905-6 Tri-State Bldg.....Main 2866
Shoaff, Fred B., Res., N. Clinton.....Main 3124
Shoaff, J. A., Res., 1910 Spy Run.....Main 816
Shoaff, Mrs. Lennie, Res., 307 W. Superior..Main 1377-M
Shoaff, Ralph F., Res., 1805 Bayer Ave.....Main 2656-R
Shoaff, U. S., Res., 853 Columbia.....Main 544
Shober, Gart, Res., 1025 Carson.....Main 3722-M
Shober, Perry A., Res., 2410 Fox.....South 8259-M
Shock, Fred H., Res., 727 Runnion.....Main 4620-R
Shockey, A. R., Res., 722 W. Jefferson.....Main 3106-R
Shockey, Frank A., Res., 1045 Forest Ave....Main 5333- J
Shockey, J. F., Res., 1430 E. Pontiac.....South 9082-W
Shockley, P. E., Res., 1115 Cottage.....South 6740- J
Shoda, A., Res., 1309 Oakland.....Main 3958- J
Shoda, Earl, Res., 1435 Winter.....Main 1210-W
Shoda, Wm., Res., 639 Fifth St.....Main 4474-M
Shoecraft, Clarence, Res., 1809 Hanna.....South 7527
Shoemaker, see also Shumaker.
Shoemaker, Mrs. G. W., 816 Buchanan.....South 9098
Shoemaker, Jos., Res., 2520 S. Calhoun.....South 7251-M
Shoemaker, L. H., Laundry, 1711 S. Cal.....South 6630
Shoemaker, Louis H., Res., 2418 S.Anthony..South 9793- J
Shoemaker, Mark F., Res., 2000 Spy Run..Main 2776-M
Sholl, Adam, Res., 1404 Buchanan.....South 7540-W
Shondel, Geo. D., Res., 1424 St. Mary's.....Main 2214-R
Shondell, Bert, Res., 1121 Sinclair.....Main 3954-W
Shondell, George J., Res., 2023 Bayer.....Main 3596- J
Shondell, Wm. J., Res., 1919 W. Main.....Main 6201
Shoner, C. A., Res., 1820 Drexel.....South 6866-M
Shoner, Fred G., Res., 441 W. Branning.....South 9419-R
Shoner, Robt. N., Res., 1212 Maumee.....Main 535-M
Shook, B. C., Res., 206 W. Williams.....South 7260-R
Shook, I. E., Res., 536 Montgomery.....Main 2804-R
Shookman, E. Edgar, Res., 918 Lafayette..Main 9234-W
Shookman, Mr. O. Res., 4210 Piqua.....South 9276-M
Shookman, Olin D., Res., 3725 Arlington.....South 8876- J
Shoppell, Louis, Res., 616 Riverside.....Main 3325-M
Shoppell, Roy R., Res., 1212 Cass St.....Main 3407-R
Shordon, Daniel, Res., 810 Columbia.....Main 1155
Shordon, Howard, Furnaces, 1115 Columbia..Main 2446
Shorey, I. H., Res., 124 W. Butler.....South 6982- J
Shorey, W. H., Res., 309 W. Butler.....South 6613- J
Short, Dr. John T., Office, Duemling Clinic, 2902-6 Fairfield.....South 8892
Short, Dr. John T., Res., 2908 Shawnee.....South 8777
If no answer call.....Main 6015
Short, M. F., Res., 918 Pape Ave.....Main 3249- J
Short, Mrs. M. M., Res., 737 Knitters.....Main 3264- J
Short, P. B., Res., 2529 N. Anthony.....Main 2638-R
Short, T. E., Res., 1618 Boone.....Main 3814-R
Shorter, Luke, Res., 536 E. DeWald.....South 7694-M
Shortridge, Annabel, Apt. 1, 435 E. Wayne..Main 4930-W
Shoulders, T. C., Res., 1116 Huffman.....Main 1012-W
Shovlin, Mrs. Ella, Res., 1238 Ewing.....Main 3551-W
Shovlin, Tom, Cigar Store, First Nat'l Bank Main 6954
Shovlin, Thomas, Jr., Res., 612 Edgewater..Main 3234-W
Shovlin, Thomas, Res., 1242 Ewing.....Main 1346-W
Showalter, C. C., Res., 459 E. DeWald.....South 7939-M
Showalter, Floyd, Res., 409 E. Washington..Main 4693-W
Showalter, W. H., Res., 212 Lexington.....South 7883-M
Shreve, F. E., Res., 2131 Fox.....South 8428
Shreve, J., Res., 1016 Colerick St.....South 9840-W
Shreve, Susan F., Res., 2925 S. Wayne.....South 7484-W
Shreve, W. A., Res., 1117 Tecumseh.....Main 4743

**SHREX OF FORT WAYNE**
Office Supplies and Equipment, 712 Clinton Main 2987
Shrider, E. H., Res., 2402 Weisser.....South 7398-R
★Shrine Temple, 407 W. Berry St.....Main 6882
Shriver, P. D., Res., 2605 S. Anthony.....South 8502-M
Shrock, M. O., Res., 725 Lawton Pl.....Main 6489-W
Shroyer, H. V., Res., 1509 Hurd.....South 6961- J
Shroyer, J. R., Res., 1301 W. Third.....Main 3788-W
Shroyer, Nathan L., Res., 2419 Oliver.....South 7183-R
Shroyer, Wilbur H., Res., 2602 Graham.....Main 5549-M

**SHRYOCK AUTO CO.**
701-7 Barr.....Main 290
Shryock, B. W., Res., 2904 Shawnee.....South 8508
Shryock, W. W., Res., 816 Jackson.....Main 1000

**★SHUBERT'S DYEING & DRY CLEANING**
(See Schubert).....Main 1942

**SHUBERT, GUST**
Dyeing & Dry Cleaning, 228 E. Columbia..Main 3745
Shuey, John, Res., 628 W. Creighton.....South 8058- J
Shugert, R. O., Res., 2526 N. Anthony.....Main 7009-R
Shuler, see also Schuler.
Shuler, Albert, Res., Lima Rd.....Rural 51-W
Shuler, Dora R., Res., 203 E. Superior.....Main 4653- J
Shuler, Eva, Res., 2545 Maple Pl.....South 8405
Shuler, Eva N., Res., 3324 S. Fairfield.....South 7623-W
Shuler, Eva N., Res., 3001 S. Hanna.....South 9813- J
Shuler, Eva N., Res., 922 E. Washington....Main 5142-R
Shuler, Ruth, Res., 318 Edna St.....Main 5354- J
Shull, Clarence, Res., 622 Greenlawn.....Main 3119- J
Shull, O. E., Res., Penn Place.....Main 6251-R
Shultz, see also Schultz, Scholze and Schulz.
Shultz, Charles H., Res., 645 Archer.....Main 5231-W
Shultz, Fred W., Res., 216 W. Suttenfield...South 9447-M
Shultz, Joseph I., Res., 925 Kinnaird.....South 7624
Shultz Lumber Co., 925 Kinnaird.....South 7624
Shultz, Roy W., Res., 1915 Fourth.....Main 5253-R
Shulze, Mrs. M. P., Res., 129 N. Cornell.....South 6213- J
Shumaker, see also Shoemaker.
Shumaker, A. P., Res., 112 Third St.....Main 1166-W
Shumaker, Miss Pearl, Res., 227 E. Wayne Main 2051
Shuman, see also Scheumann, Scheiman and Schuman.
Shuman, Erastus, Res., 222 E. Wayne.....Main 2391-M
Shuman, R. R., Res., 714 Wildwood.....South 8167-R
Shumm, Fred C., Res., 6 Lyric Bldg.....Main 6094
Shupp, J. W., Res., 825 Cottage.....South 7877-M
Shutt, M., Res., 808 Erie.....Main 340- J
Shutt, Wm. R., Res., 1414 Fairfield.....Main 1698-M
Sibray, Mary E., Res., 830 W. Wayne.....Main 1841-R
Sickmiller, Howard D., Res., 2311 W. Main..Main 1956-R
Sieb, C. C., Res., 814 Northwood.....Main 2584-W
Sieb & Pettit, Hardware, 1122 E. State.....Main 3913
Sieber, Dr. E. L., Dentist, 301 Central Bldg..Main 1270
Sieber, Dr. E. L., Res., 808 Packard.....South 6319-W
Siebold, see also Seabold, Sebold and Seibold.
Siebold, Arthur J., Res., 1515 California....Main 4151- J
Siebold, D. W., Res., 1701 W. Main.....Main 3571- J
Siebold, Ed F., Res., 1130 St. Mary's.....Main 2745-R
Siebold, Edw. L., Atty., 10 Swinney Blk....Main 1879
Siebold, Edw. L., Res., 1741 Hale Ave.....South 6137-M
Siebold, Herbert G., Res., 1017 Maxine.....South 6262-R
Siebold, J., Res., 826 W. DeWald.....South 7133- J
Siebold, Sam, Res., 1216 Jackson.....Main 1069-W
Siebold, Ted, Res., 1724 Andrew St.....Main 4671-M
Siebold, Wm. B., Res., 740 Walnut.....South 6868-W
Siebold, Wm. E., Res., Maysville Rd.....Rural 4-W
Siegel, R. H., Res., 1024 Colerick St.....South 9839- J
Sielling, Carl, Res., 2225 New Haven.....Main 2513-W
Sielling, Fr. P., Res., 2210 Wayne Trace.....Main 1040- J
Sieman, see also Seaman.
Sieman, Mrs. Arthur, Res., 1118 W. Third...Main 3961
Sieman, Chas. A., Res., 1331 Huestis.....South 8997
Siemon, Mrs. Rhea, Res., 7 White Apts.....Main 708-R
Sienkiewicz, Alex. Res., 2032 John.....South 8568-W
Sierer, Miles E., Res., Upper Huntington....Main 1478-M
Sievers, Arthur J., Res., 507 State.....Main 3463-W
Sievers, Herman, Res., 919 Eliza.....Main 5293- J
Sievers, Louis, Res., 652 High.....Main 827-M
Sievert, Fred John, Res., 721 Prospect.....Main 3966- J
Siggins, T. C., Res., 3715 Weisser Park.....South 7857
Sigl, Eddy C., Res., 1714 Wells St.....Main 3420- J
Signaphore Co. The, Light Mfg., 117 Murray St.....South 9923
Sigrist & Co., Real Est., 913-14 First Nat'l Bank.....Main 3677

**SIGRIST, H. W.**
Auctioneer, 913-14 First Nat'l Bank.....Main 3677
Sigrist, H. W., Res., 203 S. Cornell..... South 9030-M
Sihler, C. E., Res., 1930 Curdes.....Main 4954-R
Silcox, S. F., Res., 2815 Hoagland.....South 7721-W
Siler, Grover, Res., 519 Elizabeth.....Main 2784-W
Silk, Geo., Res., 1831 Wheeler.....Main 3767-M
Silva, Frank W., Apt. 14, 604 W. Wash.....Main 295
Silver Dollar Flour Co., 1011 Wells St.....Main 268
Silver Flash Co., Ft. Wayne Br., 1202 Harrison.....Main 2888
Silver Flash Co., Ft. Wayne Br., 2232 California Ave.....Main 6393
Silver Flash Co., Ft. Wayne Br., 205 First...Main 6369
Silvers, Evert L., Res., 1332 Harmar.....Main 3046-W
Simerman, Geo., Res., 3304 S. Barr.....South 9280- J
Simison, Jacob D., Res., 1337 Wabash.....Main 3694-R
Simmers, C. W., Res., 646 W. Creighton...South 8348- J
Simmers, Mrs. J. U., Res., 303 W. DeWald..South 8270- J
Simmers, Mrs. S., Res., 804 Columbia.....Main 2923-W
Simminger, Fred, Res., 128 W. Wildwood...South 8039- J
Simminger, George, Res., 1140 Oakdale.....South 7561-R
Simminger, Henry, Jr., Res., 1207 Park.....South 7246-W
Simminger, Mrs. Susan, Res., 1502 Lake.....Main 6713

**FT. WAYNE SPECIAL FURNITURE WORKS** SHOW CASES DESKS TABLES
OLD FURNITURE REMODELED AND REFINISHED Phone Main 465 608 Pearl St.

**Consumers Ice Co.** Our Marked Ice Assures Full Weight **Main 594**

Simmons, James C., Res., 205 Brackenridge..Main 5319
Simmons, R. E., Res., 2508 John.....South 7870-M
Simon, Geo., Res., 2520 Bowser Ave.....South 9194- J
Simon, Harrison, Res., 454 Colerick.....South 7839-W
Simon, Henry, Real Est., } Main 6250
713-14 First Nat'l Bank..... } Main 6252
Simon, Henry, Res., 701 Oakdale Dr.....South 9175
Simon, Jules, Res., 337 Brackenridge.....Main 499-R
Simon, Jules C., Res., 1302 W. Rudisill.....South 7633
Simon & Pauley, Dressmaking,
312 Noll Bldg.....Main 769-M
Simon, R. E., Res., 363 Baker.....Main 4024-R
Simonis, Richard E., Res., 1322 E. Wash....Main 4417-W
Simons, J. H., Res., 1211 McClellan.....Main 6334-W
Simonton, Mrs. Amelia, Res., 1627 Wells....Main 2024-M
Simonton, Eugene G., Res., 1625 Wells.....Main 4714-R
Simonton, Frank, Res., 4002 Arlington....South 8820-M
Simplex Tool Works, 1224 E. Wash., Rear...Main 4534
Simpson, A. M., Res., 134 E. Wash.....Main 4904
Simpson, E., Res., 616 Davis.....Main 3074-R
Simpson, Ernest L., Res.. 3130 Beaver.....South 7930
Simpson, John, Res., 1615 Harrison.....South 8192-M
Simpson, M. E. Church, 2501 S. Harrison...South 7175-M
Sims, W. S., Res., 1019 Colerick.....South 8314-R
Sinclair, John L., Res., 1919 Harrison.....South 7796-W
Sinclair Refining Co., Gen'l Off., 1512 Hayden Main 4437
Sinclair Refining Co., Serv. Sta., 201 E. Jeff Main 4435
Sinclair, Thomas, Res., 409 W. DeWald...South 6449-W
Sinclair, Thomas H., Res., 1921 S. Harrison South 7303- J
Sines, Kenneth R., Res., 433 W. Fourth.....Main 4137-R
Sines, Lynn H., Res., 532 Fourth.....Main 5467- J
Singer, Dr. Elmer C.,
Off., 310-12 Wayne Med. Bldg.....Main 1460
Singer, Dr. Elmer C., Physician, 1801 Lafy..South 6266
Singer, Dr. Elmer C., Res., 825 Oakdale.....South 9080
If no answer, call.....Main 6015
Singer Sewing Machine Co., 714 Harrison...Main 3911
Singer, Mrs. Vera Res., 3212 Broadway.....South 8805
Singleton, John M., Res., 2021 S. Harrison..South 6982-M
★**SINGMASTER PRINTING CO.**
810-14 Clinton.....Main 5691
(Private Branch Exchange connects with all departments.)
Singrey, Frank, Res., 217 E. Washington...Main 2222
Singrey, Perry J., Res., 722 Archer.....Main 6065-W
Sniff, Clifford W., Res., 337 Masterson.....South 8332-M
Sniff, E. E., Res., 702 Riverside.....Main 4839- J
Sink, W. G., Res., 2218 California.....Main 1385- J
Sipe, C. R., Res., 833 E. Suttenfield.....South 8039-R
Siple, Geo. W., Res., 402 Violet.....South 9426-M
Siples, Clyde R., Plasterer Contr.,
1007 Pasadena.....South 9987
Siples, Harry, Plasterer Contr., 1237 Scott..South 8077- J
Siples, Josiah, Res., 1623 St. Marys.....Main 671-M
**SIPLES, R. H.**
Chiropractor, Office, 113 W. DeWald.....South 8119
Siples, W. H. and C. R., Contrs.,
1119 Packard.....South 6390
Sircle, J. L., Res., 1710 Columbia Ave.....Main 6212- J
Sisk, Palmer, Res., 918 Linsmoor.....South 8315-W
Sisters of Notre Dame, 539 E. DeWald.....South 9026
Sisters of Notre Dame, 2827 Holton Ave...South 9082-M
Sisters of Notre Dame, 1000 S. Lafayette....Main 4019
Sisters of Precious Blood, 724 Fourth.....Main 4102
Sisters of Providence, 224 W. DeWald.....South 6691
Sisters of St. Agnes, 1910 Hale Ave.....Main 4110-W
Sisters of St. Francis, 2630 New Haven Ave..Main 2040-R
Sites, Emrie A., Res., 3112 Thompson.....South 6072-R
Sites, E. F., Dentist, 112 W. Wayne.....Main 640
Sites, E. F., Res., 730 W. Wayne.....Main 698
Sites, Frank, Res., 1437 W. Wildwood.....South 8743-R
Sites, George A., Jr., Res., 3517 Indiana....South 6668- J
Sites, Dr. H. C., Res. 2224 S. Calhoun...South 6658-R
Sites, Joseph W., Res., Winhcester Rd..Suburban 6823
**SITES TIRE SHOP**
Vulcanizing, 1312 Broadway.....Main 1627-R
Sittloh, Chas., Res., 711 Knitters.....Main 3767-W
Sivits, E. A., Res., 415 Second.....Main 2502-W
Sivits, Carl R., Res., 2909 Holton.....South 8195-M
Sivits, Oral, Res., 2927 Smith.....South 8539-M
Skeer, A. F., Res., 421 E. Washington.....Main 1671- J
Skelton, Mrs. W., Res., 1124 Nelson.....Main 825-W
Skelton, George, Res., 1435 W. Third.....Main 3115-W
Skelton, William, Res., 1327 W. Jefferson...Main 1923-M
Skevington, Arthur C., Res., 1110 Stophlet...Main 6859-R
Skevington, Wm. H., Res., 1917 Emma.....Main 5273-M
Skillman, Gladys, Res., Indianapolis Rd..Suburban 8520
Skinner, B. F., Res., 1721 Calhoun.....South 7942-W
Skinner, F. C., Res., 2125 Hanna.....South 8065-W
Skinner, H. H., Wholesale Dry Goods,
311 Noll Bldg.....Main 769-R
Slack, John, Res., 124 E. Branning.....South 8835-M
Slagle, see also Schlegel.
Slagle, A. M., Res., 1015 E. Lewis.....Main 3019-R
Slagle, Edwin L., Res., 948 E. Wayne.....Main 1644-M
Slagle, H., Res., 2016 Drexel Blvd.....South 9595-R
Slagle, W. J., Res., 1825 Lillie St.....Main 5317-W
Slagle, Wm. S., Res., 530 Masterson.....South 7751-W
Slane, F. G., Res., 3810 S. Harrison.....South 8255-W
Slater, David N., Res., 1406 Fourth.....Main 4727- J
Slater, Harvey C., Res., 3015 S. Harrison....South 8039-M
Slater, Henry, Res., 1340 Horace St.....South 7110-R
Slater, Herbert G., Res., 2140 Fairfield.....South 8212-M
Slater, Joseph, Res., 421 Bass.....South 7000
Slater, R. G., Res., 824 Madison.....Main 5524-M
Slater, Sophia, Grocery, 1130 Barthold.....Main 2569
Slayden, A. C., Res., 1317 Boone St.....Main 3397-M
Sledd, Mrs. S. D., Res., 1114 Harrison.....Main 4129-R
**SLICK'S FAMILY WASHING CO.**
226-32 Dalman.....South 9996
Slick, John L., Res., 2910 Oliver.....South 7593-W
Sliger, F. S., Res., 1420 S. Anthony.....Main 3469-M
Slifer, E. C., Res., 702 Union.....Main 1436-R
**SLOAN, C. M.,**
Undertaker, 1327 Calhoun.....Main 1623
Sloan, James, Res., 1402 E. Pontiac.....South 9082- J
Sloderbeck, Cy, Res., 1415 N. Harrison.....Main 3446- J
Sloffer, J. I., Res., 1305 E. Pontiac.....South 8086-M
Small, see also Schmoll.
Small, D. C., Res., 1246 Oakdale.....South 7350-W
Small, Harry, Res., 1129 Harmar.....Main 6177-W
Small, L. J., Res., 705 Wagner.....Main 3073-R
Small, Oliver J., Res., 2719 Lillie.....South 7147-W
Smallback, Henry, Res., 419½ E. Lewis.....Main 6313
Smallback, Henry, Res., 1524 E. Wayne.....Main 3868-W
Smallback, Wilfred, Res., 811 Lavina.....Main 6992- J
Smaltz, Paul, Res., 3434 Broadway.....South 8752- J
Smart School, James H., Smith & Pontiac...South 6103
Smart, Wm., Res., 129½ W. Columbia.....Main 5717-W
Smeader, F. E., Res., 711 St. Marys.....Main 6936-W
Smeader, F. M., Res., 448½ W. Williams....South 8294-W
Smeltzley, Mrs. Sophia, Res., 338 E. Wash..Main 2393-M
Smenner, Charles, Res., Goshen Rd.....Main 3595- J
★**SMENNER, FRANK A.**
Realtor, 313 Tri-State Bldg.....Main 5636
Smenner, Frank A., Res., 3912 Fairfield....South 8821
Smenner, H. F., Res., 1117 Hugh St.....Main 3293-M
Smenner, Theo., Second-Hand Store,
419 E. Lewis.....Main 6527
Smenner, T., Res., 1215 Barr.....Main 1536
Smethers, Ernest M., Res., 1321 Maumee....Main 3555-R
Smethers, Ethel M., Res., 1214 Oakland.....Main 3957- J
Smethers, John C., Res., 333 French Ave.....South 7576
Smethers, John H., Res., 2009 Wells.....Main 3579-M
Smethers, Lawrence R., Res., 1316 Wells....Main 1345-R
Smethers, Paul H., Res., 2301½ Gay.....South 8699-W
Smick, Ed M., Res., 1336 E. Wayne.....Main 4012-R
Smick, M. M., Res., Wholesale Paper and Stationery, 316 E. Wayne.....Main 1221
Smick, M. M., Res., 536 E. Berry.....Main 750- J
Smick, W. P., Res., 1810 E. Wayne.....Main 3372- J
Smiley, Alva R., Res., 2523 West Drive.....Main 4038- J
**SMILEY, GLENN A.**
Attorney, 511-12 Tri-State Bldg.....Main 3383
Smiley, Glenn A., Res., 328 Killea.....South 7574-R
Smiley, L. B., Drugs, 1732 Lake.....Main 4306
Smiley, L. B., Res., 1330 N. Anthony.....Main 7105-R
Smith, see also Smythe.
Smith, Adam J., Res., 152 E. Leith.....South 6561-W
Smith, Agnes, Res., Lincoln Hy. West.....Main 5439- J
Smith, Albert, Res., 340 E. Woodland.....South 6809-W
Smith, Albert J., Res., 420 E. DeWald.....South 6133-R
Smith, A. N., Res., 1650 Wells.....Main 2823-R
Smith, Andrew, Res., 408 W. Butler.....South 7975-R
Smith, Mrs. Anna, Res., 2725 Calhoun.....South 7989-M
Smith, Mrs. Anna A., Res., 1119 Maple.....South 8729-R
Smith, Arthur E., Res., 710 W. Wayne.....Main 2267
Smith, A. F., Res., 336 Field St.....Main 6494-R
Smith, Arthur J., Res., 2521 Winch.....Main 3360- J
Smith, A. W., Res., 934 W. Wildwood.....South 7444-R
Smith, B. H., Res., 334 Masterson.....South 7737- J
Smith, Charles, Res., 3314 Barr.....South 6172- J
Smith, C. A., Res., 2117 Pauline.....Main 4737-R
Smith, C. F., Res., 234 N. Seminole.....South 9047- J
Smith, Chas. H., Res., 214 Jacobs.....Main 5141-M
Smith, Chas. J., Res., 1722 W. Main.....Main 2116-W
Smith, Chas. N., Res., Lincoln Hy.....Rural 132-W
Smith, Chas. O., Res., 2418 Terrace.....Main 6965-R
Smith, Chas. Omar, Res., 809 Packard.....South 6671-R
Smith, Chas., Res., Sandpoint Rd.....Suburban 8112
Smith, Clarence K., Res., 2401 Clara.....Main 6808-M
Smith, C. M., Res., 911 Lincoln Ave.....South 7844-R
Smith, C. R., Res., 2036½ Hanna.....South 7212-M
Smith, C. R., Res., 20 Synhers Ants.....Main 1542-M
Smith, Chas. W., Res., 1335 McCulloch.....Main 1023-R
Smith, Mrs. Clara, Res., 1107 Oak.....Main 4879-W
Smith, Clement G., Res., 718 E. Lewis.....Main 2748
Smith, Clifford, Res., 1203 Cass.....Main 7047
Smith, Clyde C., Res., 2008 Kensington.....Main 7007
Smith & Crawford Garage,
1429 W. Main.....Main 4985
Smith, Curtis Lake, Res., 646 Fifth.....Main 3869-R
Smith, David, Res., 1909 Drexel Blvd.....South 9528-M
Smith, David E., Res., 709 Kinnaird.....South 7203-R
Smith, Miss Dorothy, Res., 535 Buchanan..South 8232-M
Smith, D. E., Res., 1325 Dodge.....Main 5287-R
Smith, Mrs. D. D., Res., 327 Brackenridge...Main 3781-M
Smith, D. M., Res., 412 W. Williams.....South 8796-M

**MAIN 419** 110 to 114 E. BERRY **DESSAUER BROS.** THE STORE FOR EVERYBODY

RODENBECK CO., UNDERTAKERS 1331 MAUMEE AVE. MAIN 3038

S

Smith, Drusus A., Res., 1910 St. Joe.....Main 6814-R
Smith, Ed A., Res., 1422 Hurd.....South 7077-M
Smith, Dr. E. D., Office, 526 Calhoun—Up....Main 3965
Smith, Dr. E. D., Res., 1901 Crescent.....Main 4639
If no answer, call.....Main 6015
Smith, Eldon A., Res., Edward St.....South 6770-W
Smith, Elmer E., Tailor, 1201 S. Calhoun.....Main 5509
Smith, Emmet E., Ins.,
812 First Nat'l Bank.....Main 222
Smith, Emmet E., Res., 501 E. Suttenfield..South 8115- J
Smith, Emil, Res., 1010 Wilt.....Main 2830-R
Smith, Eugene, Res., 422 W. Jefferson.....Main 1244- J
Smith, Eugene, Res., 1034 W. Jefferson.....Main 2989-R
Smith, E. W., Res., 3214 S. Harrison.....South 9297-R
Smith, F. A., Res., 1020 Schick.....Main 2847- J
Smith, Fern, Res., 2509 Gay.....South 7732- J
Smith, Ferdinand, Res., 1154 Harmar.....Main 1829-M
Smith, Finley E., Res., 314 W. Wash.....Main 6377
Smith, Floyd, Res., 247 E. Williams.....South 6468-R
Smith, F. G., Res., 1320 Lynn Ave.....Main 2809-W
Smith, F. M., Insurance, 702 Tri-State Bldg.Main 1165
Smith, F. M., Res., 4101 Indiana.....South 9145
Smith, Florence S., Res., 2052 Lafayette.....South 9032-M
Smith, Foss E., Res., 1002 Oakdale.....South 8154
Smith, Frank B., Res., 1511 Fiethcer.....Main 5077-R
Smith, Frank R., Real Est., 232-33 Utility...Main 615
Smith, Frank R., Res., 2415 Hoagland.....South 6442
Smith, Fred, Res., 1906 Bequette.....Main 889- J
Smith, Fred A., Res., 1010 Oakdale.....South 9448-W
Smith, F. S., 1306 Green.....South 6066- J
Smith, F. S., Res., 2225 Gay St.....South 9131-W
Smith, G. L., Res., 626 W. Superior.....Main 951-R
Smith & Geake, Att'ys, 209-10 Farmers Tr..Main 158
Smith, George M., Res., 657 Florence.....Main 2875-R
Smith, Geo. T., Res., Maysville Rd.....Main 6903-M
Smith, Gerald M., Res., 212 W. Williams....South 8281-W
Smith, G. S., Real Est., 6 N. Amer. Bldg....Main 6253
Smith, G. S., Res., 330 Kinnaird.....South 7444-W
Smith, G. W., Res., 217 W. Washington.....Main 2843-M
Smith, Grover, Res., 1641 Sinclair.....Main 6478-M
Smith, Grover W., Res., 615 E. Lewis.....Main 5864-R
Smith, Guy, Res., 2012 Crescent.....Main 6748-R
Smith, Harold, Res., 445 Rose Lane.....South 9174
Smith, Mrs. Harrison, Res., 2503 Weisser...South 7461-M
Smith, Harry A., Res., 1202 Spy Run.....Main 1673-W
Smith, Harvey C., Res., 1603 Fletcher.....Main 1296-M
Smith, H., Res., 1237 Winter.....Main 2675-W
Smith, H. C., Res., 901 Walnut.....South 7214-M
Smith, Ham, Res., 922 Comparet.....Main 4121
Smith, H. E., Res., 2213 Winter.....South 7146- J

**SMITH, H. F.**
Groc. & Meats, 1404 E. Creighton.....South 8985
Smith, Henry G., Res., 1518 E. Lewis.....Main 2869-R
Smith, Herman S., Res., 1802 Bayer.....Main 6869- J
Smith, Howard F., Res., 1229 Home.....South 7971- J
Smith, H. L., Real Estate, 10 Swinney.....Main 1879
Smith, H. L., Res., 320 Edna St.....Main 5354-W
Smith, H. Williard, Res., 1908 W. Creigh...South 6551
Smith, I. E., Constr. Co., N. P. Ry.....Main 2711
Smith, Jack, Pool Room, 1030 Broadway....Main 1885
Smith, Jack, Res., 824 Wilt.....Main 4184- J
Smith, J. B., Res., 425 Helen.....South 7848-W
Smith, J. E., Res., 924 Third.....Main 1322- J
Smith, J. E., Res., 540 Third St.....Main 1827-R
Smith, J. H., Res., 308 Douglas.....Main 1621- J
Smith, J. O., Res., 448 Helen St.....South 8087-R
Smith, J. P., Barber Shop, 806 Harrison....Main 3802
Smith, J. P., Res., 815 Cottage.....South 9118-W
Smith, James, Res., 1307 W. Superior.....Main 2574
Smith, James, Res., 1018 DeGroff.....Main 4196- J
Smith, James E., Res., 1218 Crescent.....Main 4848-M
Smith, James G., Res., 2210 S. Anthony.....South 7759-R
Smith, Jesse, Res., 1308 W. Main.....Main 4436-W
Smith, Mrs. Jessie, Res., 230 S. Calhoun....Main 6829
Smith, John H., Res., 2529 Winter.....South 6444-M
Smith, John H., Res., 915 Broadway.....Main 6448
Smith, John H. C., Res., 926 Home Ave....South 7355-M
Smith, Jonas E., Res., 2104 Crescent.....Main 3644- J
Smith, Joseph C., Contr., 1702 E. Wayne....Main 2517
Smith, Joseph F., Res., 127 W. Leith.....South 7177-R
Smith, J. Rex, Res., 1220 Huffman.....Main 3680- J
Smith, J. W., Res., 2011 Hoagland.....South 9173
Smith, Karl E., Res., 4007 Tacoma.....South 8638-R
Smith, Kenneth, Res., 1918 W. Main.....Main 4161- J
Smith, Kirby, Res., Bass Rd.....Main 4492-M
Smith, Mrs. Laura M., Res., 548 E. Wash...Main 4197-W
Smith, L. C., Res., 220 S. Seminole.....South 7227-R

**★SMITH, LEONARD C.**
Realtor, 206-11 Noll Bldg.....Main 4343

Smith, L. C., & Bros., Typewriters & Supplies,
316-317 Utility Bldg.....Main 850
Smith, LeRoy, Res., 336 Nussbaum.....Main 2557-W
Smith, Lloyd, Res., 1305 Lilie St.....Main 1005-M
Smith, Lydia A., Res., 2536 Broadway.....South 6225
Smith, L. F., Res., 2111 Maumee.....Main 4431-R
Smith, Mrs. Magdalin, Res., 1136 Hanna...Main 4962
Smith, Margaret J., Res., 207 Douglas.....Main 1354-R
Smith, Margaret M., Res., 1710 W. Main....Main 898-M
Smith, Marie, Res., 732 High.....Main 1586- J
Smith, M. E., Res., 407 Wiebke.....South 7096-R
Smith, Mrs. Minnie, Res., 330 Kiilea.....South 8530-R
Smith, Minnie, Res., 2510 Pleasant Ave.....Main 2229-R
Smith, Mrs. N. E., Res., 436 Buchanan.....South 6533- J
Smith, Nelson, Res., 1743 Hillside.....Main 3095-R
Smith, Mrs. Nora, Res., 417 W. Third.....Main 1213- J
Smith, Mrs. N. K., Res., 522 Masterson.....South 7040-R
Smith, O. A., Used Cars, 614 Lafayette.....Main 4989
Smith, O. A., Res., 306 Jacobs Ave.....Main 5141-R
Smith, O. B., Res., 3726 Arlington.....South 6190-W
Smith, O. S., Res., 817 Forest.....Main 1595-M
Smith, P. O., Res., 818 Packard.....South 6319-M
Smith, R., Res., 1217 Hanna.....Main 2736- J
Smith, R. H., Res., S. Anthony.....Suburban 6633
Smith, R. L., Res., Apt. 12, 604 W. Wash....Main 4874-M
Smith, Ralph, Res., 1909 Drexel Blvd.....South 9528-M
Smith, R. M., Res., 4110 Tacoma Ave.....South 6356-W
Smith, R. T., Res., 1723 Howell.....Main 2403- J
Smith, Reuel F., Res., 2527 Maple Pl.....South 7533-W
Smith, Robt. W., Res., 2224 Fox Ave.....South 8427-R
Smith, R. T., Res., 1010 Erie St.....Main 1983-R
Smith, Saben, Res., Cook Rd.....Rural 74-R
Smith, Mrs. Sarah, Res., 213 E. Leith St....South 8549-W
Smith, Simon, Res., 2434 Weisser Pk.....South 8721-W
Smith, Simon L., Res., 2015 Phenie.....Main 4635-R
Smith, S. R., Res., 2731 Lillie.....South 6198-M
Smith, Thos. W., Res., 1215 Fourth.....Main 1192-R
Smith, V. H., Res., 528 Watkins.....Main 5570-W
Smith, W. A., Res., 1808 Lumbard.....Main 4508- J
Smith, Walter, Res., 4222 Indiana.....South 9511
Smith, Walter M., Res., 348 Dawson.....South 8425- J
Smith, Wm. Beach, Res., 1907 Alabama....Main 4816- J
Smith, W. J., Res., 1801 Monroe.....South 7011- J
Smith, W. H., Res., 2023 Bowser.....South 8775- J
Smith, W. H., Res., 535 Holman.....Main 3985-R
Smith, Wm., Res., 123 E. Boerger.....South 7813- J
Smith, Wm. J., Res., St. Joe Rd.....Rural 38-W
Smith, W. O., Res., 472 Wiebke.....South 6702-R
Smith, W. T., Fish Mkt., 128 W. Wash.....Main 4379
Smith, Z. J., Res., 3415 Smith.....South 9763-M
Smitley, Chas., Res., 1415 Garfield.....Main 3237-W

**SMITLEY, FRANK W.**
Realtor, 206-7-8 Tri-State Bldg.....Main 2105
Smitley, Frank W., Res., 2901 Hoagland..South 8525
Smitley, H. B., Res., 2518 Harrison.....South 6743- J
Smitley, John H., Res., 1131 Oakdale.....South 7495-W
Smitley, Melvin, Res., 1212 Wells St.....Main 3806-M
Smitley, R. P., Res., 2810 Fox.....South 8519-W
Smitley, Warren S., Contr., 1121 E. Pontiac.South 8849- J
Smitley, Wayne H., Res., 3522 Piqua.....South 9709
Smock, F. L., Res., 2720 Fairfield.....South 8056
Smock's, Jos. Son, Painter & Decorator,
Cora Ave.....Main 4852-W
Smock, Joseph, Res., 918 Third.....Main 1913-M
Smothers, Robert, Restaurant, 1803 Hanna.South 8460
Smurr, Melvin L., Res., 1831 St. Marys.....Main 3680-R
Smuts, G. G., Res., 437 Downing.....South 7386-W
Smyers, Earl H., Res., 1128 Breck St.....Main 2314-M
Smyser, P. D., Res., 2698 N. Clinton.....Main 88
Smythe, see also Smith.
Smythlong, S. J., Res., 634 Walnut.....South 7081-W
Snavely, T. M., Res., 1229 Sinclair.....Main 1477-M
Snedeker, J. A., Res., 807 W. Berry.....Main 5993-R
Snell, see also Schnell.
Snell, Earl D., Res., 1129 Oak.....Main 4242-R
Snell, R. H., Res., 924 E. Creighton.....South 6706- J
Snell, Walter, Res., 635 Archer.....Main 3637-R
Snider, see also Schneider and Snyder.
Snider, Bernard, Res., 825 Putnam.....Main 1425-M
Snider's Delicatessen, 608 E. Pontiac.....South 9968
Snider, D. W., Res., 2125 Foohey.....South 9385-W
Snider, Geo. W., Res., 1415 Wabash.....Main 3694-M
Snider, H. A., Res., 3230 S. Webster.....South 7323-M
Snider, John P., Res., 532 E. Suttenfield....South 8063-R
Snider, O. O., Real Estate, 15 Swinney Blk...Main 2238
Snider, O. O., Res., 806 Greenlawn.....Main 3387- J
Snider, S. R., Res., 912 Hamilton Ave.....South 9845-R
Snively, Carrie A., Res., 714 Union.....Main 2895
Snodgrass, Andrew M., 1715 Kensington....Main 788- J
Snoke, Andrew J., Res., Goshen Rd.....Rural 72-R
Snoke, Henry L., Res., 615 W. Fourth.....Main 5289-R
Snook, John J. A., Res., Oak Knoll.....Main 3334-W
Snook, Maynard W., Res., 1311 Pemberton..Main 6730-R
Snook, O. P., Res., 3221 S. Harrison.....South 7689-M
Snook, Tom, Res., 502 W. Jefferson.....Main 677
Snouffer, Earl W., Contr., 2106 California...Main 5187

**★SNOUFFER, IRA M.**
Lawyer, 1201 First Nat'l Bank Bldg.....Main 6666
Snouffer, Virginia, Res., 829 E. Wayne.....Main 4066-W
Snowberger, Charles, Res., 624 E. Wash....Main 2311
Snowberger Co., "Women's Wear,"
912 Calhoun.....Main 83
Snow White Wet Wash Laundry,
315 W. DeWald.....South 8436
Snyder, see also Schneider and Snider.
Snyder, Mrs. A. L., Res., 2323 Lillie.....South 9309- J
Snyder, Alfred L., Res., 726 Riverside.....Main 4062-M
Snyder, Amilia, Res., 926 St. Mary's Ave....Main 2440- J

CITY LIGHT AND POWER 308 E. BERRY STREET PHONE Main 57

MAIN 3072
133 West Washington
PARAMOUNT DRY CLEANERS
PLANT 2817 S. CLINTON

Snyder, Mrs. Anna, Res., 521 Huffman.....Main 3361- J
Snyder, Carl W., Res., 2218 Miner St.....South 9129-R
Snyder, Chas. A., Res., 307 W. Williams....South 7339- J
Snyder, Clifton, Res., Winchester Rd....Suburban 7313

Snyder Community Kitchen Co.,
128 W. Washington.....Main 6214

Snyder Community Kitchen Co.,
Factory and Retail, 1934 Calhoun.....South 9055
Snyder, C. D., Res., 928 W. Third.....Main 3013-W
Snyder, C. F., Res., 1147 Lafayette.....Main 5512-R
Snyder, C. W., Res., Dicke Rd.....Rural 118-M
Snyder, Dora, Res., 421 Baker.....Main 2161
Snyder, Dottie, Res., 838 W. Creighton.....South 8427-W
Snyder, Eleanor, Res., 1216 Horace.....South 8069- J
Snyder, Frank, Res., 631 W. DeWald.....South 8045-W
Snyder, Fred A., Res., 1434 Wabash.....Main 1935-M
Snyder, Geo., Res., 1625 Boone.....Main 5494- J
Snyder, Geo. E., Res., 111 Crescent.....Main 2592-W
Snyder, Geo. H., Res., 3232 Clinton.....South 6445-M
Snyder, Geo. L., Res., Illinois Rd.....Rural 104- J
Snyder, G. H., Res., 1821 Riedmiller.....Main 5639- J
Snyder, H. C., Res., 827 E. Wayne.....Main 4513-M
Snyder, H. E., Res., 1606 Kelly Dr.....Main 6828-R
Snyder, I. L., Res., 428 W. Wildwood.....South 7264- J
Snyder, I. M., Res., 1223 Michigan.....Main 6642- J
Snyder, James W., Res., 2011 California....Main 5067-M
Snyder, J. W., Res., 3622 S. Barr.....South 8932-R
Snyder, J. W., Res., 814 Wilt.....Main 2539-W
Snyder, Jeff, Res., Goshen Rd.....Rural 69-M
Snyder, John A., Res., 516 E. Suttenfield...South 8532- J
Snyder, Lorin A., Res., 1330 Buchanan.....South 8468-M
Snyder, Mrs. May, Res., 1210 Wells Rear...Main 3806- J
Snyder, Monroe, Contr., 2318 Crescent.....Main 1922-W
Snyder, M. R., Res., 1321 St. Mary's.....Main 3011-R
Snyder, N., Res., 446 E. Taber St.....South 6026-W
Snyder, Oliver, Dairy, 1141 W. Wildwood...South 9092
Snyder, Otto O., Res., 1530 Swinney.....Main 4092-M
Snyder, P. G., Res., 2127 Oliver St.....South 9729-R
Snyder, Ralph E., Res., 918 Monroe St.....Main 3251- J
Snyder, Ralph K., Res., Spalding Rd....Suburban 6641
Snyder, Robt. M., Res., 324 S. Cornell.....South 6178-M
Snyder, Valmore C., Res., 1010½ Bdway...Main 4226-M
Snyder, Walter S., Res., 641 Fifth St.....Main 1548-W
Snyder, William, Res., 2226 Lawrence.....South 9623-R
Snyder, Wm. F., Res., 535 Huffman.....Main 4124-R
Snyder, Wm. H., Res., 1636 W. Main.....Main 2456-R
Snyder, W. S., Res., 2015 Hensch St.....Main 2769-W
Snyder, W. S., Res., 830 Greeley.....Main 2355- J
Snyder, W. V., Res., 2434 S. Calhoun.....South 8843-R
Sodergrist, Erick, Res., 1135 Eliza.....Main 3085-R
Sodtman, P. G., Res., 469 Elizabeth.....Main 3453-M
Soest, Charles L., Res., 1927 S. Harrison....South 7796-M
Soest, Emil, Res., 218 E. Wildwood.....South 9143-R
Soest, Henry W., Res., 128 W. Williams....South 7394-M
Soest, Raymond, Res., 3710 Hanna.....South 9340-W
Soest, William E., Res., 1422 Stophlet.....Main 6066- J
Soest, William F., Res., 3727 S. Webster....South 7428-W

Soladean, E. J., Res., 730 W. DeWald.....South 7219-M
Solaman, Sophia, Res., 3236 Taylor.....Main 5276-W
Soldiers' Rest Rooms, Court House.....Main 3910
Soldner, W. H., Res., 337 S. Cornell.....South 9438-R
Soles, Thos. J., Res., 703 W. DeWald.....South 8249- J
Soliday, G. E., Res., 3310 Euclid.....South 9593- J
Solinger, Mrs. J. E., Res., 1137 McCulloch...Main 3768-W
Solon, John W., Res., 133 E. Taber.....South 8107-W
Solon, Michael E., Res., 536 Taber.....South 9477- J
Soloway, W. Res., 4133 S. Lafayette.....South 7496-M
Solt, P. O., Res., 351 Penn Pl.....Main 6251-M
Somers, see also Sommers and Summers.
Somers, Addie F., Res., 1037 Edgewater.....Main 2466- J
Somers, Byron H., Res., 723 Packard.....South 6353
Somers, C. F., Res., 823 Kinsmoor.....South 8786- J
Somers, C. M., Res., 611 Colerick.....South 7749-M
Somers, Elmer E., Res., 756 Taylor.....South 8396-M
Somers, Fred G., Res., 2918 S. Monroe.....South 6952- J
Somers, Harley, Res., 906 Seminole.....South 9436-R
Somers, Harry, Res., 1320 McClellan.....Main 3612- J
Somers, Herbert L., Atty., 303 Standard.....Main 1553
Somers, H. L., Res., 343 W. Suttenfield.....South 6124
Somers, P. H., Res., 1825 N. Anthony.....Main 1573- J
Sommer, Christian, Res., 830 E. Wayne.....Main 5437-W
Sommer, David P., Real Est., 601 W. Rudisill. South 9790
Sommer, Emil, Res., Goshen Rd.....Main 2005-W
Sommerfeldt, Wm. O., Res., 527 Wallace....South 6749- J
Sommers, see also Somers and Summers.
Sommers, Mary C., Res., 618 W. Berry.....Main 3347
Sommers, R. A., Res., 223 E. Leith.....South 6288- J
Sommers, Mrs. Ross, Res., 1905 E. Pontiac.South 9693- J
Sommers, Wm., Res., 1217 Wilt.....Main 4167-M
Sommerville, R. E., Res., 436 Buchanan.....South 6366-W
Sonday, Edw., Res., 2414 Gay St.....South 8351- J
Sonfield, Mrs. J. H., Res., 1520 Boone.....Main 3909-M
Songer, A. D., Res., 2814 Alexander.....South 9619-W
Songer, Frank, Res., 1211 Huestis.....South 6999-W
Sonnenberg, A. L., Res., 1817 E. Wash.....Main 3475-M

**SONORA SHOP**
1223 Calhoun St.....Main 2980
Sordelet, E. A., Res., Lima Rd.....Rural 55-W
Sordelet, Frank C., Res., 2202 Oliver.....South 8380-W
Sordlet, L. N., Res., 3015 Holton Ave.....South 9082-R
Sorenson, Carl, Res., 219 W. Woodland.....South 7281- J
Sorensen, Carl W., Res., 4110 S. Calhoun...South 8155-W
Sorg, Anthony A., Res., 714 Walnut.....South 8565-M
Sorg, Mrs. Barbara, Res., 627 W. Creighton South 8597-R
Sorg, Bernard G., Res., 340 W. Butler.....South 6622- J
Sorg, Emmett F., Res., 808 Florence.....Main 6144- J
Sorg, Isador M., Res., 122 E. Suttenfield.....South 8524-W
Sorg, John H., Res., 1018 Clay.....Main 5533-W
Sorg, John M., Res., 425 W. DeWald.....South 6113- J
Sorg, John M., Jr., Res., 1010 Federal.....South 9172-M
Sorg, Joseph A., Res., 456 Montgomery.....Main 2795-R
Sorg, M. H., Res., 329 Dawson.....Main 6615-M
Sorge, G. F., Res., 1310 Ewing.....Main 3654- J
Sorgen, Clarence, Res., 1407 Fletcher.....Main 2605- J
Sorgen, Clem, Res., 1623 E. Creighton.....South 9711-M
Sorgen, Frank, Lower Huntlngton Rd...Suburban 8313
Sosenheimer, C. L., Res., 521 Wildwood.....South 7008-M
Sosenheimer, Geo. E., Res., 322 W. Woodland South 6184
Souder, Charles, Res., 1419 Taylor.....Main 5454-R
Souers, see also Sauer.
Souers, John D., Res., 333 Nussbaum.....Main 3225- J
South, Clem, Res., 434 Baker.....Main 2922-W

**SOUTHERN, C. C.**
Plumbing, 2508 Broadway.....South 7109
Southern, C. C., Res., 1335 Park.....South 6752-M
Southern, Mrs. James, Res., 447 Brackenridge Main 3672-R
Southern, Ralph, Res., 2524 Lafayette.....South 7197-M
Southern Surety Co., Ins., 505-8 Standard...Main 4705
Southern Wood Products Co., 204 Swinney...Main 6243
South Side Bakery, 2306 S. Calhoun.....South 8523
South Side Beauty Shop, 2801 S. Calhoun...South 9851

**SOUTH SIDE FEED & SEED**
E. E. Reed, Prop., F'r-F'd, 2039 F'field...South 8954
Southside Garage, 2514 Calhoun.....South 7459
South Side High School, 3500 S. Calhoun....South 8372
South Side Grade School, 3500 S. Calhoun..South 8373
South Side High School Cafeteria,
3500 S. Calhoun.....South 8476
South Side Jewelers, 1930 Calhoun.....South 8245
South Side Shoe Repair Shop, 2818 Calhoun South 9390

**SOUTH SIDE STORAGE & VAN CO.**
327 E. Superior.....Main 5261

South Wayne Baptist Church, 2918 Ind.....South 6354- J
South Wayne School, Ind. and Cottage.....South 6248
Southworth, Mrs. Flossie, 1116 W. Berry....Main 5496
Sovine, Chas. R., Res., 352 Killea.....South 8680-M
Sovine, Fred A., Res., 820 W. Superior.....Main 5468
Sovine, Samuel H., Res., Maysville Rd.....Rural 6- J
Sowers, A. L., Res., 605 Geraldine.....Main 2229-M
Sowers, Hugh, Res., 1425 Edgewater.....Main 1663-W
Sowers, John S., Res., 1919 Spring.....Main 5372-R
Sowers, Ralph E., Res., 719 Runnion.....Main 4533-M
Sowers, Robert, Res., 1405 Hanna St.....Main 853
Spacek, Mrs. Mary, Res., 1018 Woodview...South 9831-M
Spackman, H. B., Res., 2304 Hoagland.....South 7431-R
Spade, J. A., Res., 1112 Kensington.....Main 7102-R
Spahr, E. D., Real Est. & Ins., 824 Clinton..Main 5168
Spahr, E. D., Res., 1207 Ridgewood Drive...Main 5318
Spahr, Eva, Res., 1124 E. Superior.....Main 4332-M
Spain, C. M., Res., 1132 Grant.....Main 711- J
Spalding, see also Spaulding.
Spalding, Jesse E., Cafeteria, 123 E. Wash..Main 2358
Spalding, Jesse E., Res., 1229 W. Wash.....Main 5547
Spalding's Sport Shop, 2528 Calhoun.....South 8808
Spalding, W. W., Res., 2216 Wells.....Main 3185- J
Spangle, Dan H., Res., 2126 N. Clinton.....Main 3240-M
Spangler, C. W., Res., 613 W. Wash.....Main 2868- J
Spangler, Francis, Res., 1714 Fairfield.....South 7850-W
Spangler, Wm., Res., 104 Worthington Apts.Main 346
Spanley, Charles A., Res., 1235 W. Berry....Main 855
Spanley, Frank, Res., 328 Dawson.....South 8908-R
Spanley, Jack, Res., 1306 Calhoun.....Main 5877
Spanley, John A., Res., 1440 Taylor.....Main 5470-M
Spanley, W. F., Res., 1910 St. Marys.....Main 4892-M
Sparkman, T. F., Res., 828 Kinnaird.....South 6510- J
Sparling, Geo. H., Real Est., 111 W. Wash...Main 5469
Sparks, Clarence J., Res., 125 E. Leith.....South 9492-R
Sparks, G. C., Res., 441 E. Wildwood.....South 7843-W
Sparks, Ralph K., Res., 439 E. Wildwood....South 9882-R
Sparrow, Roy, Res., 729 Riverside.....Main 3174-M
Spath, Amanda, Res., 2519 S. Lafayette.....South 7961-M
Spatz, Albert, Res., 1611 Tilden Ave.....Main 6843-R
Spatz, J. B., Res., 1207 W. Washington.....Main 1999
Spaulding, see also Spalding.
Spaw, D. E., Res., 1929 Emma.....Main 5170-R
Spaw, Russel I., Res., 2023 Riedmiller.....Main 5785-R
Spayth, Geo. W., Res., 127 Boerger Ave....South 8720
Speaker, E., Res., 1812 Fairfield.....South 6094
Speaker, F. H., Res., 206 Branning.....South 9388
Speaker, Wilbur C., Res., 2012¼ Fairfield...South 9045- J
Speck, Ed., Mason Contr.,
1335 W. Wildwood.....South 6738- J
Speckien, Abram E., Res., 2122 Calhoun....South 6659- J
Speckman, Carl W., Res., 2924 Bowser.....South 8162- J
Speece, S. P., Res., 3122 S. Monroe.....South 9884-M

NEW FIREPROOF GARAGE AND PARKING STATION
YELLOW CABS MAIN 26

**HOMEBUILDERS SUPPLY CO.** Lumber--Millwork SOUTH 8782 Building Material 1436 MICH. AVE.

S

Speelman, see also Spielman.
Speelman, Peter, Res., 1128 Michigan.....Main 6554-J
Spence, Nellie, Res., 1015 Oneida.....Main 3782-J
Spencer, Chas. M., Res., 353 Killea.....South 6736-W

Spencer Corset Shop, Mrs. Della Henry,
1011 Huestis.....South 6826-J
Spencer Corsetiere, Gertie DeBolt,
1330 Wells.....Main 1943-R
Spencer, C. O., Res., 2519 Euclid.....South 7230-J
Spencer, Frank, Res., 2028½ Broadway.....Main 6354-M
Spencer, Milo C., Res., 1104 Elmwood.....Main 1042-J
Spencer, N. C., Atty., 310-11 First Nat'l Bk Main 4536
Spencer, Nilus, Res., 1411 Monroe.....Main 2883-W
Spencer, Wilbur, Res., 128 E. Taber.....South 7824-W
Spenny, Aaron, Res., 324 W. Creighton....South 9203-R
Sperry, C. W., Res., 2707 Fairfield.....South 6699
Sperry, Ralph W. E., Res., 526 W. Rudisill South 9632
Spice, Alfred, Res., 2401 Brooklyn Ave.....South 8684-R
Spice, Archie R., Res., 2730 Weisser.....South 6720-J
Spice, Chas., Res., California Rd.....Rural 85-R

**SPICE, ROBERT**
Plumbing, Etc., 325 W. Main—Rear.....Main 261
Spice, Robert, Sr., Res., 325 W. Main.....Main 261
Spice, Ronald L., Cement Contr.,
1426 Eckart St.....South 9069-R
Spice, Sidney, Res., 2430 Filmore.....Suburban 8213
Spicer, Ida, Res., 2805 Euclid.....South 9527-J
Spicer, W. S., Res., 1306 Lillie.....Main 2751-R
Spicher, Curtis, Res., 1928 High.....Main 2608-R
Spicher, Josephine, Res., 1406 Third St....Main 4724-R
Spiegel, A. C., Res., 1163 Chute.....Main 2379-M
Spiegel, Aug. F., Res., 924 W. DeWald.....South 8461-J
Spiegel, Bernard, Res., 823 W. DeWald....South 7243-R
Spiegel Bros. Pharmacy, 707 Col. Ave.....Main 1675
Spiegel, Carl, Res., 1135 Jones.....Main 3023-R
Spiegel, Charles F., Res., 704 Columbia.....Main 2923-R
Spiegel, Christian B., 827 W. Creighton.....South 8259-R
Spiegel, Mrs. Ernest, Res., 1046 Swinney....Main 6045-J
Spiegel, F. C., Res., 1015 W. Creighton.....South 6812-W
Spiegel, G. E., & Son, Grocs., 1401 Bdway....Main 1380

**SPIEGEL MUSIC HOUSE**
1223 Calhoun.....Main 2980
Spiegel, William A., Res., 1139 Jones.....Main 1311-J
Spiegel, Wm. H., Res., 913 Lake.....Main 1472-J
Spielman, see also Speelman.
Spielman, J., Res., 2402 New Haven Ave....Main 4336-M
Spieth, Wm. M., Res., 2150 Weisser.....South 8813-M
Spiker, E. K., Res., 324 Kinsmoor.....South 6335-R
Spillers, Elmer, Res., Belmont Add.....Suburban 7820
Spillner, Chas. F., Res., 2132 John.....South 7279
Spillner, Frank, Res., 819 Buchanan.....South 8977-M
Spillner, John, Res., 730 Grandview.....South 9833-R
Spindler, Mrs. Delia, Res., 3626 Shady Ct...South 8819-J
Spindler, Peter, Res., 2313 Smith.....South 6376-M
Spindler, Samuel, Res., Hicksville Rd.....Rural 9-R
Spitler, Bert, Res., 112 Breck St.....Main 6936-M
Spitler, E. H., Res., 924 Hanna.....South 9547-R
Spitler, Chas. Res., 1734 Sinclair.....Main 4776-M
Spitler, Harry H., Res., 1626 Howell St....Main 3708-J
Spitler Printing Co., 226 E. Columbia.....Main 4425
Spittler, Mrs. Lena, Res., 1401 E. Wash....Main 2421-M
Spoerhase, A. L., Res., 2222 Nuttman Ave..South 8621-M
Spoltman, John A., Res., 2930 Plaza Dr....South 7699-M
Sponhauer, Lydia, Res., 917 Union.....Main 3033-W
Sponhauer, Ralph, Res., 2632 Fox.....South 7276-J
Sponhauer, Stees W., Res., 1314 W. Jefferson Main 2672-R
Spore, B. M., Res., 2818 Euclid.....South 9595-W
Spore, H. R., Res., 1312 Woodbine.....South 8429-M
Spore, R. D., Res., 3531 Smith.....South 8902-W
Sposeep, Abe, 2nd Hand Dealer, 232 E.Main Main 4847
Sposeep, Abe, Res., 1008 Rivermet.....Main 3506-J
Spot Lunch Room, 107 W. Main.....Main 5482
Spot Lunch Taxi, 107 W. Main.....Main 5482
Sprague, F. G., Res., 1102 W. Berry.....Main 4609
Sprague, F. G., Res., Maysville Rd.....Rural 5-M
Sprandel, Gus P., Res., 509 E. Creighton....South 9155-J
Sprandel, Margaret H., Res., 221 E. Wayne..Main 3456
Sprang, M. J., Res., 3337 Piqua Ave.....South 8932-W
Spreen, Frederick C., Res., 3335 Oswego Ave Main 3664-M
Spring Grove Farm, Huntington Rd.....Main 1478-R
Springer, Albert, Res., 3729 Piqua.....South 9855-J
Springer, Alfred H., Res., Central Rd.....Rural 77-M
Springer, Clarence B., Res., 1309 Maple.....South 8011-J
Springer, Dora, Res., 1422 E. Lewis.....Main 163-M
Springer, Fayma, Res., 917 Crescent.....Main 1370-W
Springer, Ferdinand W., Res., 3324 Bdway..South 7252-R
Springer, George A., Res., 2714 Hoagland...South 7787-M
Springer, H. C., Res., 220 Second.....Main 2877
Springer, Mrs. H. S., St. Joe Rd.....Rural 29-W
Springer, Mrs. John, Res., 1422 W. Third...Main 6420-W
Springer, John M., Res., 845 W. DeWald....South 9021-M
Springer, Lawrence G., 1418 Zollars Ave....Main 6694-W
Springer, Maggie L., Res., 840 W. Creighton South 7889-M
Springer, Miss N. O., Res., 724 Riverside....Main 1565-J
Springer, Oscar, Contr., 1723 Winter.....Main 6446
Springer, Oscar, Contr.,
Vogley and New Haven Ave.....Main 5540
Springer, Oscar, Res., 1525 Crescent.....Main 4272-M
Springer, Otto H., Res., 2120 Broadway.....South 6374-J
Sprunger, Alfred L., Res., 1016 Kinsmoor...South 6918-M
Sprunger, Ellis H., Res., 801 Col. Ave.....Main 2861-W
Sprunger, Elam E., Res., 4006 South Wayne South 9227-W
Sprunger, George, Res., 4112 Fairfield.....South 9918-M
Sprunger, Hubert, Res., 303 E. Leith.....South 8284-J
Sprunger, Isaac, Res., 616 Nuttman.....South 6278-W
Sprunger, Jonathan, Res., 1526 W. Main.....Main 3304-J
Sprunger, Louis, Res., 2821 Bowser.....South 7367-R
Sprunger, O. O., Piano Tuner, 331 Kinsmoor..South 9114-M
Sprunger, Tobias, Res., 4126 Piqua.....South 7687-M
Sprunger, Mrs. Wilbert, Res., 4135 S.Wayne South 8986-R
Spuhler, C., Garage, 1740 Sinclair.....Main 5311
Spuller, Albert, Res., 1914 Sinclair.....Main 6484-R
Spurling, Archie W., Res., 2209 Cortland....Main 2284-W
Spurling Dairy Co., 1235 W. Main.....Main 7101
Spurling, H. R., Res., 1235 W. Main.....Main 2917
Spurrier, Royal, Res., 2501 Florida Dr.....Main 1711-M
Spy Run Trucking Co., 327 E. Superior.....Main 5261
Squires, Carl G., Res., 2201 W. Main.....Main 5337-J
Squires, Effie, Res., Decatur Rd.....Suburban 7911
Squires, Dr. J. W., Office, 302 Tri-State.....Main 2481
Squires, Dr. J. W., Res., 1033 W. Main.....Main 2423
Squires, P. E., Res., 2030 Electric Ave.....Main 5358-W
Squires, Ray E., Res., 1020 DeGroff.....Main 4106-W
Sriver, A. P., Res., 609 W. Wayne.....Main 6240-R
Sriver, John D., Res., 733 Riverside.....Main 4584-M
Staak, J. H., Res., 701 E. Washington.....Main 4916-J
Staak, Robert, Res., 1811 Crescent.....Main 3762
Stacy, Edw. J., Res., 3706 S. Calhoun.....South 8151-W

**STADLER PRODUCTS CO.**
Rendering & Fertilizer Co., Dwenger.....Main 1700
Stafford, Harry O., Res., 306½ Douglas.....Main 1687-W
Stager, see also Steger and Steiger.
Stager, D. G., Res., 1705 E. Wayne.....Main 2876-M
Stager, J. W., Res., 1812 Cortland.....Main 4882
Stahl, see also Stall and Stoll.
Stahl, Barbara, Res., 808 E. Lewis.....Main 1634
Stahl, Chas, Res., 611 Montgomery.....Main 1597-M
Stahl, Christian F., Res., 2224 Lafayette....South 6655-R
★Stahl, Ed. D., Coal Co., 619 Hough St.....Main 6611
Stahl, E. D., Res., 2521 Wells.....Main 3805-J
Stahl, Fred J., Res., 309 N. Cornell Circle...South 7795-R
Stahl, Harvey A., Res., 718 Harmar.....Main 5195-J
Stahl, Hugh W., Res., 2727 Euclid.....South 6845-J
Stahl, Perry, Res., 718 E. Jefferson.....Main 3276
Stahl, Mrs. W. G., Res., 2405 Lafayette.....South 6689-R
Stahl, Wm., Res., 915 King St.....Main 6213-M
Stahlhut, A. T., Res., 905 Third.....Main 3283-M
Stahlhut, Christ, Res., 422 E. Pontiac.....South 7729-R
Stahlhut, Fred C., Res., 2919 Weisser Park..South 7674-M
Stahlhut, H. W., Res., 2506 S. Wayne.....South 7518-W
Stahlhut, W. F., Res., 505 E. Suttenfield....South 8032-J
Stahlhut, Wm. F., Jr., Res., 2440 John.....South 9519-R
Stahn, George, Res., 529 E. Jefferson.....Main 3436-W
Stahn, L. H., Res., 1617 N. Anthony.....Main 7114-R
Stahn, Oswald, Res., 433 Rose Lane.....South 7779-W
Stair, F. W., Res., 350 W. Wayne.....Main 1476-W
Stairhime●, Arthur, Res., 1001 Kinnaird.....South 7298-W
Staker, Glynn F., Res., 2019 S. Lafayette...South 8323-M
Staley, Gladys Hakes, 614 W. Creighton....South 8331-J
Staley, J. Ralph, Res., 3230 S. Harrison....South 9465-M
Staley, Raymond W., Res., 1026 Eckart.....South 9835-R
Staley, Strother, Res., 2220 Curtice.....South 9368-W
Stalf, Leonard, Jr., Plasterer Contractor,
1711 Cortland.....Main 4015
Stalf, Leonard, Res., 426 Huffman.....Main 2863-J
Stall, see also Stahl and Stoll.
Stalter, Delva A., Res., 1329 Pemberton.....Main 6785-W
Stalter, Mart, Res., 1152 Kinnaird.....South 6634-J
Stamets Sand & Gravel Co., 1640 Spy Run...Main 488
Stamets, Wayne, Res., 2217 Reed St.....South 7765-W
Stamets, Wm. O., Res., Piqua Rd.....Suburban 7222
Stamets, Dr. Z. H., 1640 Spy Run.....Main 488
Stamm, R. L., Res., 911 Grace.....South 6932-M
Stamp, Rev. C. W., Res., 1403 Hurd St.....South 7043-R
Stamps, C. W., Res., 1226 Lafayette.....Main 2497-J

**STANDARD AUTO CO.**
329 E. Wayne.....Main 372
Standard Cigar Stores, inc., 201 W. Berry...Main 6114
Standard Club, Aldine Bldg.....Main 466
Standard Jewelry Co., 1120 Calhoun.....Main 4061

**STANDARD LUMBER & SUPPLY CO.** { Main 10
Leesburg Road..... { Main 12
After 6:00 p. m. call either Main 5432 or Main 4522-W.
Standard Nut Margarine Sales Co.,
329½ W. Williams.....South 9404
Standard Oil Co., N. Y., C. & St. L. R. R. and
Leesburg Road.....Main 170
Standard Oil Co., Leesburg Rd.....Main 169
Standard Sewing Machine Co.,
202-4 E. Columbia.....Main 86
Standiford, W. L., Res., 4411 S. Calhoun....South 6976-W
Standish, N. P., Res., 3317 Oliver St.....South 7715-J
Standley, S. A., Res., 1632 Sinclair.....Main 1583-W
Stanford, Mrs. Fay, Res., 1048 Glasgow.....Main 5090-W
Stanford, G., Res., 2400 Wells.....Main 6372-M

**Consumers Ice Co. "SAVE IT WITH ICE" Main 594**

Stang, Geo., Res., 1165 Francis.....Main 6812- J
Stang, G. H., Res., 120 W. Taber.....South 7343- J
Stanger, see also Stinger.
Stanger, Geo. J., Res., 1814 St. Joe.....Main 4030-W
Stanger, Glenn, Res., 2410 Kenwood.....Main 7117-W
Stanger, Jacob, Res., 1340 Buchanan.....South 7540-R
Stanger, Martin, Jr., Res., 925 Carson.....Main 2229- J
Stanger, Mary, Res., 811 Knitters Ave.....Main 1785- J
Stanger, Wm. J., Res., 2411 Cortland.....Main 1807-M
Stangle, A. G., Res., 920 Howard.....Main 3978-R
Stanley, Donald M., Res., 1657 High.....Main 3867-M
Stanton, C. J., Res., 2017 Nelson.....Main 6434-W
Stanton, Mrs. Chas. J., Res., 1214 Webster..Main 6266-R
Stanton, Grant, Res., 802 Home Ave.....South 9139-R
Stanton, G. T., Res., 1125 Osage.....Main 1479-R
Stapf, M. A., Soft Drinks, 332 W. Main.....Main 1502
Stapleford, C. R., Res., 1009 Crescent.....Main 3076- J
Stapleford, H. T., Res., 724 W. Creighton..South 7518-R
Stapleford, Mrs. T. R., Res., 315 Dawson...South 8443-R
Staples, T. L., Res., 932 Kinnalrd.....South 7741
Stapleton, C. A., Res., 530 Huffman.....Main 5688-W
Stapleton, Edgar, Res., 805 Columbia.....Main 2861- J
Stapleton, Mrs. Louise, Res., 1809 Hale.....South 8878- J
Stapleton, L. H., Res., 1402 Hugh.....Main 2561-M
Stapleton, W. A., Elect. Contr.,
1101 E. Lewis.....Main 6853
Star Billiard Supply Co., 124 W. Main—Up...Main 2196
Star Coal Co., 326 E. Columbia.....Main 351
Star Coffee Co., 128 W. Washington.....Main 436
Star Furniture Co., 122 W. Lewis.....Main 2528
Star Grocery, 1001 Harmar.....Main 1455
Star Shoe Repair & Shine Parlor,
102 W. Berry.....Main 5436
Star Union Line, Penn. System, 204 Central..Main 154
Starbuck, Elwood, Res., 1212 Packard.....South 7135- J
Starbuck, Sam'l., Res., 1908 Lynn.....Main 4027-W
Stark, Anthony, Res., 2020 Hanna.....South 8375-W
Stark, Frank, Res., 623 Walnut.....South 8483-W
Stark, John, Res., 2601 Fairfield View.....South 9365-M

**STARK, DR. M. RALPH**
Off., 2624½ Calh., Rialto Theatre Bldg....South 6024
Stark, Dr. M. R., Res., 221 N. Seminole.....South 7776
Starke, Christian, Res., 1314 Rockhill.....Main 2287-W
Starke, Harry F., Res., 1115 Tecumseh.....Main 1007-R
Starke, T. W., Res., 632 Anderson.....Main 3242-M
Starkel, F. H., Res., 1627 Cass.....Main 2024-W
Starkey, Fred, Res., 2006 Hanna.....South 8662- J
Starmer, Ralph, Res., Marion St.....South 7338-M
Starner, Frank B., Res., 1025 Tennessee....Main 5087-M
Starner, Stanley E., Res., 1306 High.....Main 1477-R
Starr, B. J., Res., Lincoln Ct.....Rural 92-M
Starr, Charles, Res., 431 Dawson.....South 7683-M
Starr, Louis O., Res., 626 E. Lewis.....Main 441-M
Stasak, Anthony, Res., 433 Buchanan.....South 8912-R
State Automobile Ins., 278 Central Bldg....Main 560
State Juvenile Probation Office,
304-5 Bass Blk.....Main 4000
Staub, Alex H., Sheet Metal Works,
115 E. Columbia.....Main 607

**STAUB, ARTHUR J.**
Res., 1401 Fairfield.....Main 5690

**STAUB, FRANK X.**
Res., 332 E. Washington.....Main 224
Staub, Joseph J., Res., 421 W. Pontiac.....South 7249
Staub & Scheiferstein, Auto Repr.,
318 W. Washington—Rear.....Main 6259
Stauffer, see also Stouffer.
Stauffer, Chas. E., Res., 1342 High St.....Main 3418- J
Stauffer, Fred J., Res., 627 Anderson.....Main 6926-W
Stauffer, John Res., 1310 Elm.....Main 5523-R
Stauffer, John B., Res., 1821 Antoinette.....South 9785-W
Stauffer, J. C., Res., 812 High St.....Main 1586-W
Stauffer, N. E., Res., 538 Nuttman.....South 7017-R
Stauffer, Wm., Res., 1318 Elm.....Main 2575-R
Stauffer, W. P., Res., 4313 Tacoma.....South 9225-R
Staver, H. B., Res., 3716 Arlington.....South 7434
Stecher, Albert C., Res., 3406 S. Webster...South 6051-W
Steck, F., Res., 512 Buchanan.....South 7975-M
Steck, Robert, Res., 814 Packard.....South 5707-R
Steckbeck, C. A., Res., 232 E. Butler.....South 9374-W
Steckbeck, Wm. J., Cigar Mfr., 2217 Lafy...South 6427
Steckbeck, Wm. J., Res., 2217 Lafayette....South 6427
Steele, see also Steil.
Steele, Della, Res., 807 Wagner St.....Main 4156-R
Steele, Forest M., Res., 3026 Leroy Ave.....Main 6838-W
Steele, H. L., Res., 254 E. Pontiac.....South 6739- J
Steele, Lawren E., Res., 1840 Kensington...Main 3648-M
Steele, Morse E., Res., 1234 W. Wildwood...South 7790-W
Steele, Mrs. Sarah J., Res., 2118 Maumee...Main 2918- J
Steenman, Wm. R., Res., 2401 Parnell.....Main 3641-R
Steerhoof, Chester B., 1414 St. Joe Blvd....Main 3461-R
Steffel, R. R., Res., 809 Oakdale Dr.....South 7619- J
Steffey, Melvin M., Res., 1137 Grant Ave....Main 4220-M
Stege, Herman, Res., 3023 Reed.....South 9084-M
Steger, see also Stager and Steiger.
Steger, Chas. F., Res., 418 Rose Lane.....South 7582
Steger, Louis C., Res., 340 W. Suttenfield...South 7406
Steger, Maude, Res., 1232 W. Wash.....Main 2962-M
Steger, Mrs. Minnie, Res., 1317 Erie.....Main 1062-R
Stegner, Chas. A., Res., 2535 Pittsburgh....Main 3130-M

**STEGNER, E. E.**
Elect. Contr., 1112 Maumee.....Main 2137
Stehly, Oliver S., Res., 1002 E. Jefferson.....Main 4372-R
Steib, Joseph, Res., 453 E. DeWald.....South 6187-R
Steiger, see also Stager and Steger.
Steiger, Adam, Res., 2909 Pennsylvania.....Main 3497- J
Steigerwald, Mrs. Phil, 1219 S. Calhoun.....Main 2999- J
Steigmeyer, Clem J., Res., 1625 Edgewater..Main 6772
Steigmeyer, E. T., Res., 2005 Hillside.....Main 2792- J
Steigmeyer, H. F., Res., 121 W. Creighton..South 8376
Steil, see also Steele.
Steil, Emil, Res., 3030 S. Monroe.....South 7749-W
Stein, see also Stine.
Stein, Anna, Res., 515 Masterson.....South 7011-W
Stein, Arno C., Res., 1221 Delaware.....Main 5728-R
Stein, Arthur C., Res., 2930 S. Calhoun.....South 7620-W
Stein, Arthur C., Res., 445 W. Butler.....South 8572-R
Stein C. F., Res., 2310 Florida Drive.....Main 3971-W
Stein, C. F. A., Res., 1425 Winter.....Main 1052-W
Stein, C. J., Res., 660 Fifth.....Main 2419-M
Stein, Chas. W., Res., 826 Erie.....Main 4513-W
Stein, Frieda, Millinery, 1320 Broadway....Main 4373-M
Stein, Henry, Res., 507 E. Taber.....South 6830
Stein, Henry H., Res., 802 W. Superior.....Main 5145-W
Stein, John J., Res., 1418 Franklin.....Main 6416-W
Stein, Ortance, Res., 1224 McClellan.....Main 1844
Stein, Wm. D., Res., 2109 California.....Main 6742-M
Steinacker, Ben, Res., 3010 S. Hanna.....South 9274-R
Steinacker, Ed J., Res., 432 W. Butler.....South 7275- J
★Steinacker, Frank J., & Son, Meats,
2124 S. Calhoun.....South 8935
Steinacker, Frank J., Res., 715 Walnut.....South 6089
Steinacker, Mrs. Henry A., 1402 E. Wayne..Main 2481- J
Steinbach, Albert H., Res., 128 Masterson..South 7754-R
Steinbacher, Floyd H., Res., 604 Archer Ave Main 6065-M
Steinbacher, H. M., Res., 1926 St. Marys.....Main 4892-W
Steinbacher, John H., Res., 2605 Lafayette..South 7961- J
Steinbacher, Mrs. J. J., Res., Miller Rd Suburban 8232
Steinbacher, Mrs. Mary, Res., 1011 High....Main 6406-R
Steinbacher, Theresa, Res., 3120 Lafayette..South 7238- J
Steinbauer, Fred A., Res., 2515 Hanna.....South 7806- J
Steinbauer, Henry, Res., 1224 Oak St.....Main 4983-R
Steinbrenner, August, 2407 N. Anthony.....Main 3907- J
Steinbrunner, Rose, Res., 134 W. Williams..South 7215-M
Steiner, H. T., Res., 442 Rose Lane.....South 7152-M
Steiner, M. L. & Barbara M., Chiropractors,
1823 St. Mary's.....Main 2862-W
Steiner, S. Res., 812 Home.....South 7190- J
★Steinhart-Fort Wayne Co.,
Steinhart, E. W., Co.,Autos,427-29 W.Wash Main 5678
Steinhart, E. W., Res., 2404 Forest Park....Main 3756-M
Steinhouser, N., Res., 1903 Broadway.....Main 6558
Steinke, Emil H., Res., 1408 Stophlet.....Main 6279-W
Steinman, A. E., Res., 1605 E. Wayne.....Main 5607- J
Steinman, John J., Painter and Paperhanger,
156 E. Wildwood.....South 9265-W
Steiss, Chas. J., Res., 1520 Sherman.....Main 1580
Steiss, Fred W., Res., 609 Archer Ave.....Main 2461-M
Steller, Chas., Res., 1619 Boone.....Main 5494-R
Steller, Claud L., Res., 1003 Pape.....Main 4497-R
Steller, Merle, Res., 537 Huffman.....Main 5180-M
Stellhorn, A. W., Res., 2222 N. Anthony....Main 4105- J
Stellhorn, Charles, Res., 818 Huestis.....South 6011- J
Stellhorn, Fred W., Druggist, 1028 High....Main 2667
Stellhorn, H. C., Res., 1133 St. Mary's.....Main 3877-R
Stellhorn Hardware Co., 2010 Fairfield.....South 6350
Stellhorn, Karl A., Res., 702 High.....Main 1517- J
Stellhorn & Neireiter, Clothiers,
118 E. Berry.....Main 490
Stellhorn, Paul W., Res., 2435 Lafayette....South 8409-M
Stellhorn, W. C., Res., 817 Wildwood.....South 6510-R
Stellhorn, W. H., Res., 1308 Stophlet.....Main 6724-W
Stellhorn, Wm., Res., 825 Eckart.....South 7471-M
Steman, C. A., Res., 227 E. Woodland.....South 6904-R
Steman, D. J., Res., 328 E. DeWald.....South 6655-M
Stemen, Dr. Geo. B., Off. Res., 1162 W.Main Main 321
Stemen, Nettie, Res., 403 Perry.....Main 3995-W
Stemen, W. A., Res., 128 E. Suttenfield.....South 7481- J
Stemmler, Henry W., Res., 1414 Eliza.....Main 891-W
Stendahl, C. H., Soft Drinks, 1819 Wayne Tr.Main 5317- J
Stenger, Peter, Res., 520 High.....Main 5279-R
Stentz, A. A., Res., 915 Wildwood.....South 7799
Stentz, Henry, Res., 116 Lexington.....South 7801-W
Stephan, Anthony F., Res., 1043 St. Mary's..Main 6409-R
Stephan Bros., Groc., 1333 Lafayette.....Main 3796
Stephan, Emile T., Groc., 301 E. Wayne.....Main 31
Stephan, F. W., Draftsman, 135 E. Main....Main 749
Stephan, F. W., Res., 1431 High.....Main 1332
Stephan, Dr. H. C., Dentist, 1106 Taylor....Main 6374
Stephan, L. E., Res., 1906 Smith.....South 6721-W
Stephan, M. K., Groc., 609 Barr.....Main 5985
Stephan, Michael K., Res., 204 Second.....Main 6046
Stephan, Wm., Res., 2611 Winter.....South 6118
Stephani, G., Res., 2928 Weisser Park.....South 7627-R
Stephen, A. E., Res., 1803 Monroe.....South 6912-R
Stephen, E. F., Res., 3222 Hoagland.....South 7377- J
Stephens, see also Stevens.

**MAIN 419** 110 to 114 E. BERRY **DESSAUER BROS.** THE STORE FOR EVERYBODY

AMBULANCE SERVICE RODENBECK COMPANY MAIN 3083

S

Stephens Fur Co., 117 E. Wayne.....Main 551
Stephens, H. E., Res., 3302 Broadway.....South 8753-W
Stephens, I. Eustace, Res., 1149 Oakdale...South 7495- J
Stephens, J. W., Res., 445 Masterson.....South 8191- J
Stephens, Van, Res., 1634 Franklin.....Main 4988-W
Stephenson, A. L., Res., 1222 Schilling.....Main 6643-R
Stephenson, Hugh M., Res., 934 Lincoln....South 6932-W
Sterling, see also Stirling.
Sterling, Alice, Res., 512 Fifth St.....Main 4714-W
Sterling, Arthur, Res., 1035 Rivermet.....Main 3284-M
Sterling, C. J., Res., 377 Baker St.....Main 2602-M
Sterling, Jos. P., Res., 1654 Third.....Main 4759-M
Sterling Midland Coal Co., 256 Central Bldg..Main 4365
Sterling Pie Shop, 229 E. Wayne.....Main 5893
Sternberger, George, Res., 424½ Fifth.....Main 1990-M
Sternberger, M. J., Res., 2109 Hensch.....Main 2218-R
Stetler, C. H., Res., 909 Rockhill.....Main 4140-M
Stetter, Fred, Res., 1204 Taylor.....Main 6294-R
Stetter, John, Res., 2044 Ontario.....Main 5278-M
Stetter, John L., Res., 2212 Brooklyn.....Main 5226-R
Stetter, Louis J., Res., 1102 Swinney.....Main 4248-R
Stetter, Reinhart J., Res., 318 W. Lewis....Main 2701-M
Stetzer, Mrs. Adolph, Res., 1037 St. Marys...Main 6409-M
Stetzer, Margaret, Res., 677 Huffman.....Main 4569-R
Steup, C. S., Res., 1141 Nuttman.....South 8196-R
Steup, H. G., Res., 1146 Kinsmoor.....South 6482-R
Steup, Louis H., Jr., Sandpoint Rd.....Suburban 6123
Steury, Richard M., Res., 831 Woodview....South 6031-W
Stevens, see also Stephens.
Stevens, Addaline L., Res., 3019 S. Wayne..South 8829-R
Stevens, Frances, Res., 2324 Miner St.....South 9089-W

**STEVENS, JAMES B.**
Teacher of Singing, 916 Calhoun.....Main 4048

Stevens, James F., Res., 248 E. DeWald.....South 6978- J
Stevens, J. K., Res., 1519 Oakland.....Main 3586-W
Stevens, Mrs. L. M., Res., 527 W. Berry.....Main 1110
Stevens, M. J., Res., 435 Masterson.....South 6130-W
Stevens, P. G. Res., 3706 Arlington.....South 8959-M
Stevens, Roland, Res., 1203 Spy Run.....Main 4577-M
Stevens, Mrs. V. J., Res., 364 Baker.....Main 6509-M
Stevens, W. E., Res., 606 Boltz.....South 6255-R
Stevens, Willie, Res., 302 Melita.....South 8864-W
Stevenson, Berry, Res., 1428 Wall.....Main 4032-R
Stevenson, Fay, Res., 841 Hugh.....Main 4539-W
Stevenson, Mrs. Jack, Res., 1626 High.....Main 1848- J
Steward, see also Stewart and Stuart.
Steward, Bert, Res., 2505 New Haven.....Main 4893-M
Steward, Louis D., Res., 424 Laselle.....South 6884-W
Steward, O., Res., Wayne Trace.....Suburban 7523
Stewart, see also Steward and Stuart.
Stewart, Mrs. A. T., Res., 206 Brackenridge..Main 4249- J
Stewart, Bob, Res., 1822 College.....Main 6063- J
Stewart, Charles M., Res., 2608 Wells.....Main 6372- J
Stewart, Constance, Res., 723 Col. Ave.....Main 5904
Stewart, F. W., Res., 3131 Hoagland.....South 9176-R
Stewart, G. W., Res., 1815 High.....Main 5292-W
Stewart, H. W., Res., 3125 Hoagland Ave...South 9176-W
Stewart, Harlen C., Res., 2529½ Bowser...South 9859
Stewart, Harold J., Res., 1018 Lafayette...Main 2393- J
Stewart, Homer I., Apt. 105, 435 E. Wayne..Main 5177- J
Stewart, Mrs. Ida Anderson, 2712 Fox.....South 7276-R
Stewart, J., Res., 1124 Lynn Ave.....Main 3296-R
Stewart, Joseph H., Res., 2102 Gay.....South 7089
Stewart, W. G., Res., 940 Rivermet.....Main 2571-R
Stewart, Zillah M., Res., 1311 W. Jefferson...Main 3312-R
Sthair & Callahan, Plumbers, 1845 Calhoun South 6585
Sthair, Frank W., Res., 2002 Maumee.....Main 4431- J
Sthair, John H., Res., 1417 E. Lewis.....Main 3121-W
Sthair, Mrs. Leah, Res., 1816 S. Clinton.....South 7149
Sthair, Wm., Res., 3502 Holton Ct.....South 9631
Stickley, Fred C., Bicycles, 1119 B'dway....Main 6079
Stickley, John, Res., 1505 Sinclair.....Main 5252-R
Stickley, Mrs. Neva, Res., 1606 St. Marys...Main 4280- J
Stiebel, Sidney A., Res., 826 Union.....Main 5316
Stiefel & Levy, Wholesale Gr. Dealers,
9 N. American.....Main 3153
Stiefel, Louis, Res., 1237 W. Wayne.....Main 3211
Stiefel, Miss Rose, Res., 1004 W. Wayne....Main 699-R
Stiegerwald, John E., Res., W. State.....Main 4300- J
Stiegler, Herbert E., Res., 2521 Kensington...Main 1973-M
Stiegler, O. H., Res., 2124 Kensington.....Main 4830-R
Stienbarger, C. D., Res., 431 W. Butler.....South 7191-R
Stier, Mrs. Amelia, Res., 1510 E. Lewis....Main 3625-W
Stier, Arthur, Res., 1502 E. Lewis.....Main 3029-W
Stier, Arthur J., Res., 517 E. Creighton.....South 7663- J
Stier, C. A., Res., 2531 S. Barr.....South 8636- J
Stier, C. J., Res., 2210 Florida Dr.....Main 2560-R
Stier, E. G., Res., 2408 South Wayne.....South 8709-R
Stier, Edw. F., Res., 538 Masterson.....South 8322-M
Stier, Fred G., Res., 2505 Pleasant.....Main 1774-M
Stier, George A., Res., 1016 Lafayette.....Main 2289-M
Stier, John, Res., 2127 Weisser Park.....South 6846- J
Stier, Jullan A., Res., 514 E. Creighton.....South 6363- J
Stier, Ruth, Res., 528 E. Creighton.....South 7178- J
Stiles, Clyde, Res., 1626 S. Anthony.....Main 3783-M
Stillpass, M. A., Res., 1006 Elmwood.....Main 1182- J
Stillwell, B., Res., 2623 N. Anthony.....Main 2638-M
Stillwell, G. C., Res., 726 Colerick.....South 7659-W
Stillwell, I. V., Res., 1108 Clayton.....Main 3904- J

Stimmel, Carl, Res., 4040 Holton Ct.....South 9156-W
Stine, see also Stein.
Stine, Kenneth, Res., 444 E. Lewis.....Main 4201- J
Stine, W. A., Res., 1932 Calhoun.....South 7303-W
Stinerock, John H., Res., 1409 Kensington...Main 6120-M
Stinger, see also Stanger.
Stinger, Andrew C., Res., 1019 Liberty.....Main 1570
Stirk, Harry W., Res., 718 Lafayette.....Main 6353
Stirk, William D., Res., 1306 Marion.....Main 2155-M
Stirling, see also Sterling.
Stirling, John G., Res., 1120 Crescent.....Main 4848- J
Stirnkorb, E. Ross, Res., 332 Packard.....South 7120-M
Stites, Martin J., Res., 725 W. Jefferson....Main 3580-W
Stiver, George, Res., 1514 W. Main.....Main 4004-R
Stock, Alex, Res., 725 Archer.....Main 3523- J
Stock, Mrs. George, Res., 647 Fifth.....Main 2443- J
Stock, Mrs. Paul, Res., 919 Lafayette.....Main 5561
Stock, R., Res., 2623 Pittsburgh.....Main 1500- J
Stock Yard Restaurant, Fairview & Jefferds. Main 3260
Stockberger, J. J., Res., 317 Dunnwood Dr..Main 2652-R
Stockbridge, Chas. A., Res., 2323 Webster...South 6729- J
Stockmann, C., Jr., Res., 1611 N. Harrison...Main 2003-R
Stockman, W. A., Res., 622 Lawton.....Main 2510-W
Stocks, Erven, Music Studio,
R. S. Palace Theatre.....Main 6740
Stocks, Erven J., Res., 1320 Harmar.....Main 2406-M
Stocks, George C., Res., 2424 Milner.....South 7006-W
Stocks, Lloyd H., Res., 2904 Gay.....South 8967-W
Stocks, Wilbur A., Res., 1621 Boone St.....Main 4855-W
Stockwell, Leland S., Res., 216 W. Third....Main 4254- J
Stoddard, Mrs. Eva, Res., 725 Third.....Main 3396-R
Stoehr, J. C., Res., 2015 S. Harrison.....South 6417- J
Stoeppelwerth, Prof. M. L., 7 Concordia Pl...Main 5493-M
Stoessel, Frank, Res., 1024 W. Jefferson....Main 1350-R
Stogdill, Carl H., Res., 1122 College.....Main 4341
Stogdill, Jos., Res., 907 Creighton.....South 6491- J
Stogdill, Ralph O., Ins., 318 Citizens Tr....Main 4144
Stogdill, Ralph O., Res., 2936 Oliver.....South 7763-M
Stoler, Dr. Albert E., Physician, 412-13 Noll Main 1836
Stoler, Dr. Albert E., Res., 1417 Dodge.....Main 1947
Stoll, see also Stahl and Stail.
Stoll, Mrs. Anna, Res., 437 W. DeWald.....South 7538-R
Stoll, Mrs. Anna, Res., 2108 Brown St.....South 5245- J
Stoll, A. T., Res., 3526 Lafayette.....South 8563- J
Stoll, F. C., Res., 2016 Kentucky.....Main 2618-W
Stoll, Fred H., Plumber, 1928 Maumee.....Main 4942
Stoll, H. C., Capt. Police P. R. Co.,
246 Masterson.....South 8098
Stoll, Jacob, Res., 309 Masterson.....South 7159
Stoll, Otto, Res., 614 Packard.....South 9506-M
Stolp, Wm. J., Service Station,
2703 S. Lafayette.....South 9015
Stolp, Wm. J., Res., 2717 Lafayette.....South 7070-M
Stolte, C. A., Res., 1312 Boone.....Main 3207-M
Stolte, Fred W., Res., 924 Columbia Ave....Main 3243- J
Stolte, Geo. E., Res., California Rd.....Rural 88-R
Stolte, H. W., Res., 511 Greenwood.....Main 4087- J
Stolte, Leonard, Res., Butler Rd.....Rural 89- J
Stone, Chas. E., Res., 1229 Scott Ave.....South 8725- J
Stone, Fred C., Res., 4015 S. Calhoun.....South 7960- J
Stone, I. N., Res., 1601 N. Anthony.....Main 4915-W
Stone, L. W., Res., 219 S. Cornell.....South 9030-W
Stone-Mettert-Hartman & Co., Accounts,
123 W. Wayne.....Main 4990
Stone, Paul L., Res., 808 Runnion.....Main 3767- J
Stone, Thomas W., Res., 919 Columbia.....Main 2420
Stonebraker, Ray C., Res., 437 W. Branning..South 9419- J
Stonebrook, Mrs. H., Res., 416 E. Lewis....Main 4544
Stonecipher, W. Paul, Res., 219 E. DeWald...South 6863
Stonecifer, B. Paul, Res., 217 E. DeWald...South 9702
Stonecipher, B. F., Res., 2016 Nelson.....Main 6424-M
Stonehart, Geo. T., Res., 2117 Thompson....Main 7057-W
Stoner, B., Res., 1115 Delaware.....Main 5947- J
Stoner, Mrs. Clara, Res., 3914 Arlington....South 8789-R
Stoner, R. J., Res., 906 Oakdale.....South 8229- J
Stoner, William, Res., 1731 High.....Main 5734-M
Stonerock, F. L., Res., 1211 Oakland.....Main 3558-R
Stoody, W., Res., 2540 Winter.....South 6223-M
Stookey, Guy, Res., 906 Barr.....Main 3008-M
Stoops, L. G., Res., 1721 Lantz Ave.....Main 6821-R
Stopher, M., Res., 126 W. Superior.....Main 4863
Stoppenhagen, C. F., Res., St. Joe Center Rd. Rural 27-W
Storch, Bernard, Res., 1120 Glasgow.....Main 737-M
Storch, Henry, Res., 1142 Glasgow.....Main 1596-W
Storch, J. F., Res., 713 Edgewater.....Main 5546
Storey, Mrs. George, Res., 1516 Barthold....Main 3793- J
Storey, T. A., Res., 2221 Fairfield.....South 8788- J
Storey, Thos. M., Res., 1609 Sherman.....Main 312-R
Storm, Mrs. Caroline, Res., 1310 Webster...Main 4249-R
Storm, T., Res., 118 N. Seminole.....South 8140
Storms, Elmer S., Res., 1383 Erie St.....Main 2960- J
Storms, Mrs. W. M., Res., 1221 S. Calhoun...Main 4286-W
Storms, W. C., Res., 1103 Cottage.....South 6740-M
Storr, H. C., Res., 4410 Indiana.....South 9224
Stotlar, Geo. W., Res., 209 Boerger.....South 8118-R
Stouder, see also Studer.
Stouder, F. E., Res., 515 W. Wayne.....Main 1077
Stouder, Geo. H., Res., 2719 Thompson.....South 8972-M
Stouder, J. M., Res., 1934 Spy Run.....Main 2776- J



CITY LIGHT AND POWER 308 E. BERRY STREET PHONE Main 57

MAIN 3072
133 West Washington
PARAMOUNT
DRY CLEANERS
FANCY DYEING, PRESSING

Stouder, James V., Res., 1230 Swinney.....Main 5959-W
Stouder, Simon H., Res., 409 High.....Main 1925- J
Stouffer, see also Stauffer.
Stouffer, Paul E., Res., 2806 Euclid.....South 9599-M
Stout, D. C., Res., 325 E. Woodland.....South 7286-R
Stout, Ervin L., Res., 1408 Clinton.....Main 4878-R
Stout, Geo. C., Res., 1529 Franklin Ave.....Main 2084-M
Stout, Geo., Res., Hayden Rd.....Suburban 6211
Stovall, Chester, Res., 4014 Indiana.....South 6119-R
Stove, C. L., Res., 1002 Cottage Ave.....South 6215-W
Stover, Geo., Res., 702 Van Buren.....Main 2598
Stover, James A., Res., 2002 Electric Ave...Main 4746- J
Stover, S. L., Res., 2808 Wells.....Main 1972-M
Strachan, Rev. James, Res., 2906 Thompson.South 7025-M
Strack, Chas., Res., 2340 Juliet Ave.....South 8878-M
Strader, Wilford C., Res., 2620 Holton.....South 6053-R
Strader, Wm. A., Res., 1223 Hanna.....Main 2736-W
Straight, R. W., Res., 1115 College St.....Main 4370
Strain, Frank A., Res., 2015 N. Clinton.....Main 2610-M
Straley, Wilbur E., Res., 1212 Michigan.....Main 6554-M
Stranahan, F. K., Res., 914 W. Creighton...South 8751- J
Strand Realty Co., Real Estate,
4-5 Strand Bldg.....Main 4412

**STRAND THEATRE**
Clinton and Wayne.....Main 4274
Strang, Arthur E., Res., 808 Davis St.....Main 7027
Strangmann, H. C., Res., 938 Erie.....Main 3460-M
Strasburg Bros., Jewelry, 2302 John.....South 6156

**STRASBURG'S, C., SONS**
Hides & Junk, 235 E. Superior.....Main 2151
Strasburg, Edwin, Res., 1426 Colerick.....South 9066- J
Strasburg, Miss Fredericka, 1024 Wilt.....Main 4751-W
Strasburg, F. W., Res., 1211 Fulton.....Main 3543-W
Strasburg, H. W., Res., 3005 Smith.....South 7808-M
Strasburg, Wm. F., Res., 2623 Edway.....South 6295
Strass, Mrs. Bertha, Res., 1122 Ewing.....Main 1334
Strassburg, C. E., Res., 1117 W. Jefferson...Main 3139-R
Strasser, George J., Res., 2701 Thompson...South 8972-W
Strasser, H., Res., 733 Walnut.....South 7141-M
Strasser, Harry, Res., 1132 E. Wash.....Main 3881-R
Strasser, Mrs. S., Res., 2520 Lynn.....Main 6808-R
Strasser, U. H., Res., 209 W. Suttenfield....South 6743-M
Straub, Harry E., Res., 801 Pasadena.....South 9457-R
Straub, H. J. & W. H., 909 Delaware.....Main 5451-M
Straub, W. H., Res., 810 Wilt St.....Main 3703-W
Straughan, Mrs. J. R., Res., 321 E. Berry...Main 2017- J
★Straus Bros. Co., Realtors, 132½ E.Wayne..Main 3192
Strauss, A. M., Architect, 706-7-8 Tri-State..Main 2501
Strauss, A. M., Res., 339 W. Berry.....Main 5105-R

**STRAUSS SHOP**
Distinctive Apparel for Women,
124 E. Wayne.....Main 6600
Straw, Gerald B., Res., 714 Greenlawn.....Main 4163-W
Strawbridge, C. T., Res., 1019 E. Wayne....Main 2178
Strawbridge, John, Res., 3008 S. Webster...South 8712-R
Strawn, B. A., Ice Cream Parlor,
3325 Broadway.....South 9215
Strawn, B. A., Res., 1250 Kinsmoor.....South 9481-W
Strayer, H. D., Res., 438 Huffman.....Main 3565-W
Strebig, John P., Res., 415 Downing Ave....South 7589-W
Strebig, Mrs. Susan and E., 815 Harmar..Main 5823-R
Strebig, W. B., Res., 1418 Wells.....Main 2523-R
Street, Edgar W., Res., 1302 Calhoun.....Main 3584- J
Streich, Mrs. Anna, Res., 2527 Fox.....South 7421-R
Streicher, Geo., Res., 1133 Wells.....Main 5017-R
Stresser, Andrew, Res., 821 Fourth St.....Main 3963-R
Strieby, G., Res., 315 E. Pontiac.....South 6087-W
Strigel, J., Res., 2215 Foohey.....South 9399-M
Striker, T. V., Res., 2019 S. Calhoun.....South 6283-M
Strimmenos, Gust G., Res., 408 Ross St.....Main 3924-M
Strimmenos & Pschen, Groc. & Meats,
512 Harrison.....Main 427
String, Rev. J. H., Res., 320 E. Wash.....Main 882- J
Stringer, S. T., Res., 2326 Calhoun.....South 7343-R
Stritmatter, E. J., Res., 2714 Clara Ave.....Main 6807-M
Strobel, see also Stroebel.
Strobel, Wm., Res., 428 Huffman.....Main 5688-R
Strodel, C., Res., 2521 Terrace Rd.....Main 1882- J
Strodel, Frank B., Res., 1814 Lantz Ave.....Main 2463
Strodel, Fred F., Res., 1412 Dodge.....Main 4052- J
Strodel, George, Res., 1149 Harmar.....Main 2490-R
Strodel, Herman, Res., 1320 Wells.....Main 2935
Stroebel, see also Strobel.
Stroebel, L. A., Res., 2804 S. Wayne.....South 6813-M
Stroede, Mrs. Carl W., Res., 732 Runnion...Main 2004-R
Strohl, Fred P., Res., 3004 South Wayne....South 6519-M
Strombeck, John O., Covington Rd.....Rural 122-W
Strong, Clinton M., Res., 1224 Pemberton Dr.Main 6069-M
Strong, Lee, Res., 809 E. Creighton.....South 7566- J
Strong, Mrs. Lillie, Res., 2807 S. Clinton.....South 9944-M
Strong, Mrs. M. A., Res., 818 Monroe.....Main 1159- J
Strong, Perry, Res., 527 Prospect.....Main 2745-M
Strother, Chas. P., Res., 1130 Elmwood.....Main 5015- J
Stroud, E. J., Res., 927 Pasadena Dr.....South 9457-W
Strouse, Mrs. Ella E., Res., 312 E. Berry....Main 3778-M
Strube, A. F., Res., 702 W. DeWald.....South 7744-W
Struchen, E. J., Res., 816 E. Lewis.....Main 5453-W
Struck, Mrs. Martha, 1410½ S. Calhoun.....Main 960

Strupp, A. L., Res., 640 High St.....Main 5084-M
Struver, Mrs. Wm., Res., 633 W. Jeff.....Main 5247-R
Stuart, see also Steward and Stewart.
Stuart, G., Res., 2028 S. Hanna.....South 6462-M
Stuart, John V., Res., 436 E. Taber.....South 8032-M
Stuart, Thomas W., Res., 1434 Stophlet.....Main 6279-R
Stuber, R. V., Res., 637 Huffman.....Main 2942- J
Stuck, Charles E., Res., Winchester Rd.....South 9938
Stuck, Mrs. Laura B., Res., 2124 Maumee...Main 6988- J
Stuck, Mrs. N. B., Res., 3311 S. Broadway..South 9481-R
Stuck Sand & Gravel Co., Bluffton Rd.....South 9938
Studebaker, A. E., Res., 3606 S. Harrison..South 7489-M
Studabaker, D. B., Res., 117 N. Cornell.....South 9384-R

**STUDEBAKER MOTOR CARS**
115 W. Washington.....Main 4664
Studer, see also Stouder.
Studer, Joseph, Res., 650 W. Third.....Main 3069
Studer, Leo, Res., New Haven Rd.....Rural 138-M
Studler, Adolph, Res., 2115 Wells.....Main 3610-R
Studler, Albert, Res., 1915 N. Anthony.....Main 1573-M
Study, Mrs. Justin N., 4318 Drury Lane....South 9263
Stults, Austin W., Office, 107 W. Lewis.....Main 555
Stults, Austin W., Res., 2802 Fairfield.....South 7140
Stults, Charles H., Res., 2222 S. Hanna.....South 6014- J
Stults, Minnie M., Res., 1317 Wells.....Main 1298- J
Stults, Morton, Res., 1325 Home.....South 8503
Stults, Walter, Res., 1926 Dodge Ave.....Main 6701- J
Stultz, Dr. Joseph, Off.-Res., 318 Second....Main 247
Stump, C. C., Res., 2825 John St.....South 9821-R
Stumpf, Mrs. C., Res., 204 E. Lexington.....South 9286-M
Stumpf, E. H., Res., 1014 E. Jefferson.....Main 6626
Stumpf, J. J., Res., 119 W. Williams.....South 9806
Stumph, Carl R., Res., 720 Anderson.....Main 5829-R
Sturgis, Sarah L., Res., 1013 Ewing.....Main 1195-M
Sturm, Fred W., Res., 1719 Crescent.....Main 3364-M
Sturm, John, Res., 2413 W. Main.....Main 5537-R
Stute, Arthur, Res., Lincoln Hy. E.....Rural 129-M
Stute, E. W., Res., 1711 E. Creighton.....South 7554-M
Stute, Fred, Res., Winchester Rd.....Suburban 6851
Stute, Harry W., Res., St. Joe Rd.....Rural 21-M
Stute, Wm. C., Res., 2436 Gay St.....South 9567-W
Stutz, Abbott & Brown, Adv.,513 First Nat'l.Main 4299
Stutz, J. F., Cert. Pub. Acc't, 513 First Na'l.Main 4299
Stutz, J. F., Res., 345 Arcadia Ct.....South 7446-W
Style Center Tailoring Co., 279 Central Bldg.Main 6927
Subkowski, Herman, Res., 2604 Winch.....Main 2982-W
Subkowski, J., Res., 1901 Gay.....South 6721-M
Subway Pool & Billiard Parlor, Utility Bldg..Main 4290
Subzsda, Mary, Res., 2826 Lillie.....South 9585-W

**SUDBRINK'S BICYCLE & AUTO SUP. HOUSE**
2420 Hanna.....South 7725
Sudbrink, H. W., Res., 2414 Hanna.....South 6026-M
Sudhoff, Harry, Res., 329 Packard.....South 9797-M
Sudlow, Mrs. Chas. A., 12-B White Apts....Main 4094-W
Suedhoff, Carl, Advertising, 921-25 Tri-State.Main 1670
Suedhoff, Carl J., Res., 807 W. Wayne.....Main 3476- J

**SUEDHOFF-ROSS CO.**
Advertising, 921-25 Tri-State Bldg.....Main 1670
Suelzer, F. W., Groc. & Meats, 702 Home...South 6268
Suelzer, Fred W., Res., 706 Home.....South 6945-W
Suelzer, H. J., Res., 207 Esmond.....South 8661
Suelzer, John, Res., 715 E. DeWald.....South 7118
Suelzer, John Jr., Res., 501 E. Creighton...South 7726
Suelzer, Joe, Groc., 2201 Fairfield.....South 6380
Suetterlin Drug Store, 2617 Lafayette.....South 7097
Suetterlin, Reinhart, Res., 3734 Lafayette..South 6555-M
Suggs, Mrs. Stella, Res., 1417 Clay.....Main 2793-M
Sullivan, Miss Ella, Res., 326 W. Berry.....Main 6136
Sullivan, Eugene, Res., 2202½ Brooklyn Ave.Main 5275-M
Sullivan, E. J., Sand & Gravel,
Woodheath Ave.....Suburban 6132
Sullivan, F. E., Res., 448 Colerick St.....South 8487- J
Sullivan, J. A., Res., 2409 Kensington.....South 5649-R
Sullivan, James J., Res., 132 E. Lexington..South 9493-W
Sullivan, John, Res., 447 Ruth.....Main 2496-M
Sullivan, Michael J., Res., 2109 S. Barr....South 9019-W
Sullivan, P. J., Res., 2707 Lafayette.....South 7312-R
Sullivan, P. S., Res., 125 E. Suttenfield.....South 6662-R
Summers, see also Somers and Sommers.
Summers, A. F., Sew. Mach., 132 E. Wayne..Main 4403
Summers, A. F., Res., Freeman St.....Suburban 6012
Summers, C. H., Res., 2601 Lafayette.....South 7551-R
Summers, Miss Elizabeth, 219 Douglas.....Main 2572
Summers, I. A., Res., Illinois Rd.....Rural 102-R
Summers, Omer, Res., 1917 Alabama.....Main 4966-M
Summit City Art Glass, 113 Dawson.....South 9641
Summit City Pastry Shop, 108 W. Wayne...Main 1777

**SUMMIT CITY PRESS**
Job Printing, 1134 Calhoun.....Main 6173
Summit City Restaurant, Utility Bldg.....Main 491
Summit City Radiator Works,
Radiator Repairing, 716 Barr.....Main 2822
Summit City Welding Co., 135 E. Superior..Main 2437
Sumney, Jacob, Res., 319 W. Pontiac.....South 6228-R
Sunday, Clyde H., Res., Penn Place.....Main 4521- J
Sunday, Earl E., Res., 3007 Monroe.....South 8396-R
Sunday, I. S. Res., 131 E. Creighton.....South 7611-W
Sunderland, Benj., Res., Fritz Rd.....Rural 75-W
Sunderland, Lawrence, Res., 212 Wallace...South 6529-W

MAIN 191
FIRST NATIONAL BANK BUILDING
WM. S. O'ROURKE JR. CO.
INSURANCE ONLY
ALL LINES WRITTEN

**HOMEBUILDERS SUPPLY CO.** Lumber--Millwork SOUTH 8782
Building Material 1436 MICH. AVE.

Sunderland, Wm., Res., Goshen Rd.....Rural 71-W
Sunderman, Rev. M. W., 2125 Clinton.....South 6810
Sundsmo, O. S., Res., 3508 Ramsey.....South 9271-W
Sundstrand Adding Mch. Sales Agcy.,
201½ E. Berry.....Main 1268
Sunier, A. E., Res., 1025 Kinsmoor.....South 7760-W
Sunier, W. H., Res., 4303 Tacoma.....South 9225-M
Sunley, George, Res., 3010 S. Monroe.....South 6493- J
Sunshine, J., Clothier, 1332 Calhoun.....Main 4101
Sunshine, Jacob, Res., 432 Madison.....Main 2451- J

**SUNSET RESTAURANT**
116 E. Berry.....Main 4384
★Superior Baking Co., 1701 Calhoun.....South 9200
**★SUPERIOR COAL CO.**
919 Wells.....Main 5840
Superior Dry Cleaners, 238½ W. Main.....Main 2554
Superior Garage Co., 207-9 E. Superior.....Main 774
Superior Plating Works, 1847 S. Calhoun...South 9137
Superior Typesetting Co., 810-14 Clinton...Main 4035
Supt. of Public Schools, Office, 1225 Clinton..Main 1100
Supervisor's Office, 1225 Clinton.....Main 5207
Suter, see also Sutter.
Suter, E. M., Res., 3025 S. Clinton.....South 7631- J
Suter, Gerald G., Res., 2801 Lillie St.....South 9662-M
Suter, Ralph C., Res., 2315 South Wayne...South 8331-M
Suter, Wm. E., Res., 3422 S. Harrison.....South 8516
Sutorius, Emil, Res., Elmhurst Gardens.....South 9515-M
Sutorius, Mary, Res., 1604 Oakland.....Main 1325-W
Sutter, see also Suter.
Sutter, Arion C., Res., 3805 S. Webster.....South 8255- J
Sutters, A. F., Soft Drinks, 536 W. Main.....Main 3480
Sutton, C. E., Res., Brooklyn Ave.....South 9608
Sutton, C. P., Res., Pauiding Rd.....Suburban 6612
Sutton, D. C., Res., 648 W. Creighton.....South 7349- J
Sutton, Floyd F., Res., 1220 Oak St.....Main 5578-R
Sutton, Mrs. Geo., Res., 50 Montclair.....Main 4718-R
Sutton, Harry, Re 3322 Bowser.....South 8890- J
Sutton, Harry E., Res., 510 Montgomery...Main 4293-R
Sutton, John M., Res., 1616 N. Anthony.....Main 788-R
Sutton, R. A., Res., 1315 Wells St.....Main 6621
Sutton, Ruby L., Res., 516½ Wagner.....Main 3246-W
Sutton, Dr. S. Franklin, 1015 Columbia.....Main 1950-W
Sutton, Rose, Res., 2032 Oliver.....South 7111- J
Sutz, Jacob, Tailor, 1813 Calhoun.....South 6287
Sutz, Jacob, Res., 2711 Harrison.....South 7944-M
Swager, Mrs. John, Res., 1119 Cochran.....Main 2030-R
Swager, Leon C., Res., 2401 N. Anthony...Main 6067-R
Swager, William E., Res., 927 E. Creighton..South 7072-R
Swaidner, J. E., Res., 2118 Freeman.....Main 5219- J
Swaidner, Orville J., Res., 1406½ S. Calhoun..Main 3528-R
Swaim, C. G., Res., 2408 Lillie.....South 6829-W
Swaim, J. E., Res., 2536 Winter.....South 8335-W
Swaim, Tanton D., Res., Fritz Rd.....Rural 75- J
Swain, Arthur E., Res., 3417 Broadway.....South 8050- J
Swain, George C., Cigar Store, 111 W. Col...Main 1731
Swain, George, Jr., Res., 1506 Spy Run.....Main 3477
Swain, Howard, Res., 2820 S. Barr.....South 7497- J
Swallow, Leslie T., Res., 427 E. DeWald...South 9250-M
Swander, Dr. E. Pliny, Chiropractor,
519 Fulton.....Main 5325
Swank, C. S., Res., 405 Baker.....Main 4024-M
Swank, Elton, Res., 736 Riverside.....Main 2719-R
Swank, Ida, Res., 1048 Grant.....Main 3951-R
Swank, Ira, Res., Rousseau Ave.....Suburban 6032
Swank, M., Res., 432 Fairmount.....Main 5797-R
Swank, O. P., Res., 1030 Northwood.....Main 5753-W
Swank, W. D., Res., 728 Huffman.....Main 1078-R
Swanson, C. E., Res., 2906 Oliver.....South 8104- J
Swanson, E. John, Res., 1941 Fairfield....South 8097
If no answer call.....Main 6015
Swart, G. W., Res., 909 Phillips.....South 6361-W
Swartz, see also Schwartz.
Swartz, Fred A., Res., 3425 Webster.....South 8554- J
Swartz, F. M., Res., 2317 Weisser Pk.....South 8873- J
Swartz, Geo. A., Res., 337 E. Wash.....Main 2391-W
Swartz, Harry L., Res., 1407 Hurd.....South 7691- J
Swartz, J. A., Jr., Res., 2136½ Fairfield....South 9116
Swartz, J. H., Res., 1325 E. Creighton.....South 7685- J
Swartz, Kathryn, Res., 2505 Northway.....Main 4169-M
Swartz, Leroy H., Res., 1325 Woodbine.....South 8429-R
Swartz, Mrs. W. H., Res., 414 W. DeWald..South 7869- J
Swartzel, Mrs. Catherine, Res., 2127 John..South 6434-R
Swartzel, Raymond C., Res., 2929 Smith....South 9028-R
Swayze, J. P., Res., 2403 S. Webster.....South 9563-R
Sweeney, see also Sweney and Swinney.
Sweeney, C. A., Res., 801 Poplar.....South 8029-M
Sweeney, Cornelius O., Res., 609 Helen....South 9867-R
Sweeney, E. A., Res., 3722 Arlington.....South 9270-W
Sweeney, John J., Res., 237 E. Butler.....South 7723- J
Sweeney, Oscar, Res., 425 Elmer St.....Main 2187- J

**SWEENEY, P. J.**
Electrical Contractor, 1225 Calhoun.....Main 649
Sweeney, Phillip J., Res., 231 W. Butler....South 7855-W
Sweeney, Wm. J., Res., 2906 Lillie.....South 9713- J
Sweet, Frank, Res., 710 Madison.....Main 4623

**SWEET & GARARD**
Auto Regrinding, 1118 Taylor.....Main 6443
Sweet, Geo. A., Gardener, W. Taylor St.....Main 6192
Sweet, Kent, Grinding, 1118 Taylor.....Main 6443

**SWEET-PLUS, INC.**
Confect., 129 E. Columbia.....Main 4666
Sweet, Warren V., Res., 1224 Oakdale.....South 8751-M
Swegman, Mrs. Clara E., Res., 1816 Lake...Main 7104-M
Sweney, see also Sweeney and Swinney.
Sweny, Chas. F., Res., 3504 S. Lafayette...South 8767- J
Swift, Mrs. Belle, Res., 3306 Fairfield.....South 8620- J
★Swift & Co., Wholesale Meats, 205 E. Col..Main 4581
Swift, Mrs. Daisy, Res., 1731 Lindley.....Main 6631-M
Swift, H. C., Res., 951 E. Wayne.....Main 2111- J
Swift, Paul, Res., 522 Prospect Ave.....Main 3548-W
Swift, Rose, Res., 927 Eckart St.....South 7046-W
Swihart, see also Swyhart.
Swihart, J., Res., 2911 Smith.....South 7846- J
Swindler, Clare, Res., 25-B White Apts....Main 5157-W
Swinehart, H. A., Res., 2033 Electric Ave...Main 5358- J
Swinehart, Ray, Res., 3518 Piqua.....South 9855-R
Swinney, see also Sweney and Sweeney.
Switzer, F. E., Res., 2817 Lillie.....South 6198-R
Switzer, Mrs. H. O., Res., 3018 Oliver.....South 8459-M
Swonger, H. J., Apt. 203, 431 E. Wayne.....Main 6951
Swope, Tillie, Res., 1020 Harrison.....Main 6584
Swyhart, see also Swihart.
Swyhart, C. E., Res., 427 W. Butler.....South 7368-W
Sykes, Leonard, Res., 1004 Kinsmoor.....South 8560-R
Symonds, Cy, Res., 1208 Huron.....Main 5158-M
Symonds, Fremount, Res., 2538 N. Clinton..Main 6761-R
Syndram, Robt., Res., 4507 S. Clay.....South 8482-W
Syphers, Mrs. A. M., Res., 730 W. Wildwood.South 8167-W
Syphers, L. L., Res., Apt. 1, 313-17 W. Main..Main 2679-M
Szink, see also Zink.
Szink, E. E., Res., 3205 S. Harrison.....South 9423- J
Szink, Geo., Res., 2322 Calhoun.....South 8594-R
Szink, Mary Emily, Res., 3917 S. Calhoun...South 9550

# T

Taafei, Rev. Frank O., Res., 2233 Florida...Main 6754-W
Table Queen Baking Co., 1329 Lafayette.....Main 4288
Tackwell, B. B., Res., 3119 S. Anthony.....South 9556- J
Tagtmeyer, see also Tegtmeyer.
Tagtmeyer Bros., Candy Mfrs., 1116 Summit..Main 2192
Tagtmeyer, Carl F., Res., 1821 Hillside.....Main 4769- J
Tagtmeyer, Mrs. David, 247 W. Superior....Main 2232
Tagtmeyer, David C., Res., 247 Fairfield..South 9327
Tagtmeyer, Fred J., Res., 719 High.....Main 1508- J
Tagtmeyer, Gertrude, Res., 719 High.....Main 3875- J
Tagtmeyer, Louis E., Res., 937 Rivermet....Main 971- J
Tainter, C. W., Res., 2205 Cortland.....Main 5676-M
Tainter's Garage, 2119 S. Harrison.....South 9876
Takimori, H., Res., 2135 Broadway.....South 7204-M
Talarico, John, Res., 411 Bass St.....South 8599-W
Talbert, Lawson S., Res., 33 Kiwanis.....Main 6105- J
Talbot, D. B., Res., S. Calhoun.....South 9795-W
Talbot, F. M., Res., 326 Arcadia Ct.....South 9743
Talbot, Mrs. Louis C., Res., 501 Holman....Main 3041- J
Tailey, Ciara, Res., 1929 Pine St.....South 6083-R
Talmage, H. R., Res., 3509 Piqua.....South 8507-W
Tancey, E. F., Res., 535 E. Leith.....South 8017-R
Tancey, Wm. E., Res., 1321½ Calhoun.....Main 2999-R
Tannehill, Mrs. Blanche, Res., 3614 S. Barr.South 8932-M
Tannehill, Mrs. Clemma M., Res.,1701 Bayer..Main 3577-R
Tansey, John H., Res., 218 W. Lewis.....Main 4129-M
Tapp, Herman, Res., 703 E. Lewis.....Main 2064
Tapp, R. H., Res., 920 Delaware.....Main 2900- J
Targgart, Jesse G., Res., 2308 S. Wayne....South 8544-W
Tarmon, R. F., Res., 353 Randolph St.....Main 5295-R
Tarmon, W. H., Res., Delgron Ave.....Main 3739-W
Tarney, R. E., Res., 221 W. Woodland.....South 6966-R
Tarr, Fred, Res., 1139 W. Main St.....Main 6194-M
Tassler Dairy, 2230 Birchwood.....South 9399- J
Tassler, Fred E., Res., 2228 Foohey.....South 9385-R
Tassler, Wm. T., Res., 2915 Central Dr....South 9529- J
Taylor, B. H., Res., 1223 Barthold.....Main 3327-M
Taylor, Mrs. Carolyn, Res., 2126 N. Anthony..Main 1171- J
Taylor Dry Cleaning & Pressing,
1111 Taylor.....Main 6395- J
Taylor, Ed., Res., 3324 S. Harrison.....South 7106-M
Taylor, Edgar L., Res., 925 E. Wayne.....Main 2226
Taylor, Eva, Res., 1243 Fietcher Ave.....Main 5944-M
Taylor, Frank B., Res., 420 Downing.....South 6247
Taylor, Mrs. Geo., Res., 819 Webster.....Main 3218-W
Taylor, Gertrude, Res., 718 Taylor.....South 7380-W
Taylor, Harry L., Res., 203 W. Woodland...South 7618-M
Taylor, H. J., Res., 1433 Taylor.....Main 5454-W
Taylor, Henry J., Res., 3011 Shawnee.....South 6300
Taylor, John W., Res., 1926 Antoinette.....South 6962-M
Taylor Machine Works, 1903 Howell.....Main 3923
Taylor, Mrs. Margaret, Res., 517 Packard...South 7544-M
Taylor, Moses, Soft Drinks, 502 Holman....Main 5938
Taylor, Moses, Res., 416 Helen.....South 9955- J
Taylor, Paul, Res., 544 Fourth St.....Main 5289-W
Taylor, R. L., Res., 1837 Howell.....Main 5089- J
Teagarden, E. S., Res., 901 W. Main.....Main 1456-R
Teagarden, Wm., Res., 4300 Arlington.....South 9307-M
Teders, John H., Piumbing, 670 Fifth.....Main 2981

**FT. WAYNE SPECIAL FURNITURE WORKS** STORE, OFFICE AND BANK FURNITURE
OLD FURNITURE REMODELED AND REFINISHED Phone Main 465 608 Pearl St.

**Consumers Ice Co.** Yellow Cash and Carry Stations In All Parts of City **Main 594**

Teeple, S. W., Res., Oak Knoll.....Main 3608-R
Teeter, C. L., Lawyer, 202-7 Cooper Bldg....Main 4545
Teeter, C. L., Res., 603 Lawton Pl.....Main 6490-M
Teeters, Harvey E., Res., 3420 E. Harrison..South 9039-J
Teeters, Merl N., Res., 311 Elizabeth.....Main 4808-R
Teeters, Wilson, Res., 2324 Terrace Rd....Main 5555-R
Teeters, Mrs. W. R., Res., 1623 Wells.....Main 2993-W
Tegler, Paul F., Res., 422 W. DeWald.....South 6661-J
Teigman, John, Res., 917 Hugh St.....Main 469-M
Teigmann, Mrs. J. B., Res., 1715 E. Pontiac.South 9521-M
Tegtmeyer, see also Tagtmeyer.
Tegtmeyer, Fred H., Res., 4630 S. Hanna...South 7934-J
Tegtmeyer, William C., Res., 727 Walnut...South 7838-M

**★TELEPHONE & TELEGRAPH CO., HOME**

130-36 E. Main.....Main 4800
(Private Branch Exchange connects with all departments.)

Telley, Burton F., Res., 1128 E. Lewis.....Main 3293-W
Telley, Geo. E., Res., 225 W. Williams.....South 6279-R
Telley, Herbert, Res., 1430 Pemberton.....Main 6798-R
Telley, Raymond E., Res., 1214 W. Berry...Main 3810-J

**TELLMAN, FRED J.**

1902 Lynn Ave.....Main 6704-R
Tellman, J. W., Res., 2714 John.....South 7205-W
Temple, Albert J., Res., 502 LaSalle.....South 8646
Temple, Chester, Res., 505 Hurman.....Main 4029-W
Temple, J. V., Res., 412 E. Wayne.....Main 2265-W
Temple, Rabbi's Study, 500 W. Wayne.....Main 4307
Templin, Richard A., Res., 1001 Sherman...Main 7123
Tennant, Dessia, Res., 1115 Cass St.....Main 6959
Tenney, P. J., Res., 238 E. Williams.....South 7247-W
Tennison, Wm., Res., 2545 John.....South 6936-M
Tenny, Mrs. Kallie E., Res., 321 W. Main....Main 2958-R
Tepper, Ernest, Res., 1333 Home.....South 7845-R
Terminal Bunett, 722 Harrison.....Main 849
Ternet, Chas. J., Jr., Res., Trier Rd.....Rural 35-R
Terrell, Adan Belle, Res., 511 Walnut.....South 8557-W
Terrill, Homer E., Res., 1929 E. Pontiac....South 7502-R
Terry, J. F., Res., 118 E. Pontiac.....South 7090-J
Tessmar, Harry, Res., 409 W. Main.....Main 2253-W
Tester, E. F., Res., 1402 Kitch Ave.....Main 3892-W
Tew, Floyd, Res., 1020 W. Main.....Main 1498-M
Thain, Charles, Res., 1037 Lake.....Main 3852-W
Thain, George, M. D., Res., 813 Harrison...Main 4421
Thain, Wm., Res., 2128 Broadway.....South 6374-R
Tharp, Chas. E., Res., 2115 S. Calhoun.....South 9428-W
Thavenet, Alex, Res., 1319 Huestis.....South 6466
Theis, Anna E., Res., 3119 S. Harrison.....South 8125
Theye, Aluert H., Res., 3301 Bowser.....South 8983-R
Theye, Henry A., Res., 2213 Gay.....South 6368-R
Theye, W. A., Res., 2433 Smith.....South 7905-M
Thibaut, Joseph E., Res., 1644 Kelly Dr.....Main 3719-J
Thiebolt, F. W., Res., 3218 Holton Ave.....South 7830-J
Thebolt, G. W., Res., 952 Erie.....Main 92
Thieke, Henry, Res., 1414 Francis.....Main 3012-R
Thiel, William, Jr., Res., 3015 Fairfield.....South 7386-M
Thiele, Rev. Charles, Res., St. Peter's Sq....South 6199
Thiele, Christ H. F., Res., 913 Madison.....Main 2400-M
Thiele, Fred, Res., 1118 Rockhill.....Main 3932-W
Thiele, Gottlieb, Res., 1102 Wilt.....Main 1541-J
Thiele, Louis, Res., Center Rd.....Rural 78-R
Thiele, Paul F., Res., 717 W. Creighton....South 8709-M
Thiele, Wm. F., Res., 1320 Winter.....Main 1025-J
Thiele, Wm. H., Res., 2940 Holton.....South 7917-J
Thielker, Mrs. Christ, Res., Lima Rd.....Rural 67-W
Thieme, Mrs. Agnes, Res., 1121 Liberty....Main 3152-W

Thieme Brothers Co., 641 Knitters Ave.....Main 6463
(Private Branch Exchange connects with all departments.)

Thieme, Carl, Res., 1325 Erie.....Main 2857-M
Thieme, Chas. J., Res., 1225 Rivermet.....Main 4793-W
Thieme, C. M., Res., 2705 West Drive.....Main 2990
Thieme, Clark O., Res., 916 Colerick.....South 7046-J
Thieme, F. G., Res., 419 Masterson.....South 7940-J
Thieme, F. J., Res., 2445 Fairfield.....South 6642
Thieme, Fred L., Res., 1320 S. Hanna.....Main 2430-R
Thieme, John, Res., 1216 Huestis.....South 7718-W
Thieme, J. A., Res., 810 W. Berry.....Main 36
Thieme, Mrs. Mary Adams, 816 W. Berry....Main 1303
Thieme, Ralph J., Res., 2411 Forest Park....Main 4041
Thieme, Robt. B., Res., 421 Arcadia Ct.....South 8209

Thieme, Theo. F., Country Home, Covington Rd.....South 8336
Thiesen, Chas., Jr., Res., 1310 Kensington...Main 6069-R
Thiesen, John, Res., 1310 N. Harrison.....Main 1572-J
Thiesman, Gustave, Res., 2633 New Haven...Main 1447-J
Thimlar, Hugh S., Real Est., 111 W. Wash..Main 5469
Thimlar & Sparling, Real Est., 111 W. Wash.Main 5469
Thimlar, Dr. J. Wiley, Off., 13-14 Lau Bldg..Main 371
Thimlar, Dr. J. Wiley, Res., 2828 S. Harr...South 7500
Thinnes, J. J., Res., 1131 Sinclair.....Main 3541-W
Third Presbyterian Church, Harr. & Taber..South 6227-W
Tholen, see also Tolen.
Tholen, Charlotte, Res., 1312 Harmar.....Main 3046-J
Tholen, G. A., Res., Apt. B, 1102 Rockhill...Main 3932-R
Tholen, Geo. J., Res., 1615 E. Creighton...South 7202-W
Tholen, Henry, Res., 505 E. Jefferson.....Main 2558-W
Tholen, Lawrence J., Res., 3202 Piqua.....South 7277-W

★Thomas, Albert E., Atty., 403 Standard....Main 5730
Thomas, A. E., Res., 910 Columbia.....Main 1428
Thomas, C. A., Res., 1223 Jackson.....Main 2329-M
Thomas, C. A., Res., 1139 College.....Main 3025-M
Thomas, C. E., Res., 1024 Rivermet.....Main 2396-M
Thomas, C. F., Res., 2013 Lafayette.....South 7901-M
Thomas, C. F., Res., 1509½ Spy Run.....Main 731-M
Thomas, E. G., Res., 922 Harmar.....Main 1609-W
Thomas, Estella, Res., 542 Holman.....Main 3081-J
Thomas, F. A., Res., 2918 Euclid.....South 6418-R
Thomas, Frank, Res., 3121 Bowser.....South 7632-R
Thomas, Fred, Res., 820 Delaware.....Main 3095-W
Thomas, F. L., Res., 416 W. Fifth.....Main 1288-M
Thomas, Gco. A., Res., Cunnison Ave...Suburban 8711
Thomas, Geo. W., Res., 210 E. Butler.....South 6327-W
Thomas, George W., Res., 2003 California....Main 5067-J
Thomas, Harry A., Res., 210 N. Seminole....South 9434-M
Thomas, Homer P., Res., 3930 Lillie.....South 9220-J
Thomas, Ida May, Res., 130 Douglas.....Main 3547-R
Thomas, J. F., Res., 1704 Howell.....Main 1653-J
Thomas, L. R., Res., 415 Kinnaird.....South 9445-M
Thomas, Mrs. Mary, Res., 1136 Wilt.....Main 4751-R
Thomas, Milner, Res., 4017 Lafayette.....South 8455-J
Thomas, Nick, Res., 301 Culbertson St.....Main 5102-J
Thomas, Roy, Res., 733 W. Superlor.....Main 3924-W
Thomas, Wm., Res., 1512 Fletcher.....Main 2916-M
Thomas, W. A., Res., 808 Greenlawn.....Main 2647-R
Thomas, W. E., Res., 1316 Greene.....South 7110-M
Thomas, W. G., Res., 2907 Shawnee.....South 7258-W
Thomas, Winnie, Res., Illinois Rd.....Rural 105-W
Thomas, W. M., Res., 919 Thieme Dr.....Main 1264
Thomma, Jacob, Res., 1104 Franklin.....Main 1320-W
Thompson, A., Res., 201 E. Creighton.....South 6128-J
Thompson, Albert, Res., 317 Brandriff.....South 8211-M
Thompson, Ben, Res., 3522 Chestnut.....Main 5518-M
Thompson, B. F., Res., 2801 Bowser.....South 6701-R
Thompson, Bruce A., Res., 1001 Oakdale....South 6951-J
Thompson, Mrs. C., Res., 910 St. Marys....Main 2400-M
Thompson, Chas. W., Res., 515 Wagner.....Main 2660-M
Thompson, Mrs. Clara, 2704 S. Harrison....South 7953-W
Thompson, C. D., Res., 3425 Broadway.....South 6693-J

**THOMPSON, C. L., CO.**

Washing Mch., 219 E. Berry.....Main 6262
Thompson, C. L., Res., 1236 W. Wash.....Main 1968-M
Thompson, David, Res., 1749 Hale Ave.....South 7842-M
Thompson, F. A., Res., 512 E. Pontiac.....South 7248-M
Thompson, Frank D., Res., 925 Federal Ave.South 7668
Thompson, F. J., Res., 3322 S. Barr.....South 7385-R
Thompson, F. M., Res., 3125 Thompson Ave.South 8540
Thompson, Geo. J., Res., 4405 Indiana.....South 7058
Thompson, G. L., Res., 1229 Pemberton Dr..Main 1789-W
Thompson, G. W., Res., 521 Oakdale.....South 9343-M
Thompson, Geo. Res., 728 E. Lewis.....Main 3766-M
Thompson, H. J., Res., 2615 Maumee.....Main 3500-J
Thompson, Harry M., Res., 513 Packard.....Main 8179-M
Thompson, Mrs. Ida, Res., 632 Harrison.....Main 2049-J
Thompson, J. W., Dentist, 402 Central Bldg..Main 857
Thompson, J. W., D. D. S., 352 W. Sutt'd...South 6395
Thompson, J. W., Res., 506 Madison.....Main 1713-M
Thompson, Lavern L., Res., 1113 Cochran...Main 6337-W
Thompson, Mark B., D. C., 227 W. Jeff.....Main 2288
Thompson, Mark B., D. C., Res., 533 W.Jeff..Main 3705
Thompson, R. G., Res., 4205 Tacoma.....South 9243-J
Thompson, Roy C., Res., 1520 N. Harrison...Main 3581
Thompson, Stanley E., Res., 1240 Haugh St...Main 2874-J
Thompson, Tourist W., Res., 2110 Alabama..Main 735-J
Thompson, Walter, 311 E. DeWald—Up....South 9019-R
Thompson, W. B., Res., 3121 Hoagland.....South 7477-M
Thompson, William, Res., 2323 Smith.....South 6674-M
Thompson, W. W., Res., 1530 Sherman.....Main 2509-R

★Thomson & McKinnon, Brokers, 204-5 First Nat'l Bank Bldg.....Main 5811
Thomson, Mearl A., Res., 456 W. Williams..South 7474-R
Thomson, Sam, Res., 3235 Broadway.....South 8755-M

**THOR SHOP, THE**

Electrical Appliances, 205 E. Main St....Main 920
Thorne, Ben H., Res., 829 Wilt St.....Main 6992-M
Thornsberry, D. S., Res., 1635 Wabash.....Main 5892-M
Thornton, Mrs. A., Res., 221 W. Berry.....Main 3254-R
Thornton, Dr. W. E., Res., 601 Oakdale.....South 8083
Thorpe, Constance, Res., 2319 Pennsylvania..Main 3091-J
Thorpe, Martha L., Res., 1162 Francis.....Main 1769-R
Thrasher & Herman, Windmills, 712 Barr...Main 347
Thrasher, U. J., Res., 449 Brackenridge.....Main 3672-J
Thrift Shoe Co., 122 W. Wayne.....Main 5973
Throckmorton, S. G., Res., 2737 Hoagland..South 6896-R
Thuman, Geo., Res., St. Mary's.....Main 2005-J
Thurber, Emily M., Res., 3032 Plaza Dr....South 8285-W
Thurman, Alfred, Res., 515 Oakdale.....South 9343-W
Tibbitts, Burt, Res., 401 Baker.....Main 4024-J
Tibbits, Geo. E., Res., 1201 E. Pontiac.....South 6013-W
Tibbles, Frank E., Res., 1223 Fairfield.....Main 3732-M
Tibbles, J. C., Res., 816 Nelson.....Main 369-W
Tidd, Mrs. Kathryn, Res., 322 E. Lewis....Main 3990-J
Tielker, see also Tilker.
Tielker, Chas. C., Res., Center Rd.....Rural 78-J
Tielker, C. F., Res., 1139 Park.....South 6752-W
Tielker, E. H., Res., 2114 Thurman.....Main 5599-R
Tielker, F. H., Res., 1413 Swinney Pk. Pl....Main 1923-R

**MAIN 419** 110 to 114 E. BERRY **DESSAUER BROS.** THE STORE FOR EVERYBODY

# RODENBECK CO., UNDERTAKERS

1331 MAUMEE AVE.
MAIN 3038


Tielker, F. W., Res., Nuttman Ave.....South 6189- J
Tielker, John C. W., Res., 2532 Miner.....South 7467-M
Tielker, Paul, Res., 1143 Packard Ave.....South 7163-M
Tieman, Albert E., Res., 4121 Buell Dr.....South 9302-W
Tieman, Fred H., Res., 321 W. Williams....South 7872-M
Tieman, Harry W., Res., 1201 Wall.....Main 6045-W
Tieman, Henry F., Res., 731 Putnam.....Main 5732- J
Tiernan, W. A., Res., 1401 Third St.....Main 6341-R
Tierney, see also Tourney.
Tierney, E. E., Res., 2132 Gay.....South 6850-R
Tift, D. C., Res., 703 Baltes.....Main 1147-R
Tigar, see also Tyger.
Tigges, E. W., Res., 1129 Fulton.....Main 4155-M
Tigges, L. E., Res., 808 Madison St.....Main 5086-W
Tilbury, Fred W., Res., 939 Liberty.....Main 3542-M
Tilbury, Ida, Res., 1302 Swinney.....Main 6272-R
Tilbury, M. F., Res., 1133 Elmwood.....Main 4021-M
Tilbury, Martin P., Res., 1438 Wabash.....Main 980- J
Tilbury, R. M., Res., 2220 Broadway.....South 6504-R
Tilker, see also Tielker.
Tilker, William, Res., 241 Douglas.....Main 2774-M
Till, Flora K., Res., 731 Michael.....Main 3195- J
Till, Joseph, Res., Leo Rd.....Rural 41-R
Till, J. E., Gen'l Ins., 508 Bass Blk.....Main 5880
Till, J. E., Res., 2220 Wells.....Main 184-W
Tillbury, George W., Res., 2431 S. Webster..South 9447-R
Tillbury, W. F., Res., 411 Baker.....Main 4797- J
Tilliman, H. A., Res., 1115 Division.....Main 1398-R
Tillman, L. W., Res., 2327 Miner.....South 3544-M
Tills, C. D., Res., 810 W. Washington.....Main 1249
Tilman, Noah S., Res., 1723 Lantz Ave.....Main 6893-W
Timme, Mrs. Barbara, 333 Brackenridge....Main 1103-R
Timme, B. B., Res., 409 Ross.....Main 4691- J
Timme, Ernest, Res., 2834 Broadway.....South 7239-M
Timme, Henry, Res., 1531 Swinney.....Main 6075-W
Timme, John C., Res., 1215 W. Berry.....Main 905- J
Timme, Wm., Res., 915 Wilt St.....Main 3818- J
Timmerman, Walter D., Res., 210 W.Fourth..Main 3446-W
Timmis, Arthur, Res., 1123 Elm.....Main 6223
Timmis, John, Res., 538 Fourth St.....Main 4474- J
Timmons, John, Res., 1226 Sinclair.....Main 3421-W
Tinker, Roy, Res., 826½ Calhoun.....Main 5594
Tinkham, B. F., Res., 1415 Spy Run.....Main 751- J
Tinkham, H. S., Res., 446 Kinnaird.....South 9171
Tinkham, J. P., Coal & Wood, 430 W.Main..Main 1237
Tinkham, J. P., Res., 833 W. Main.....Main 597
Tinkham, Dr. M. W., Physician and Dentist,
110 W. Wayne.....Main 201
Tinkham, Dr. M. W., 2423 S. Calhoun.....South 8515
Tinkham, Ralph H., Res., 1219 Cass.....Main 1194-R
Titsworth, Mark, Res., 3106 Webster.....South 8793-R
Titus, Chas. H., Res., 913 W. Main.....Main 3825-M
Titus, Dr. Phllip S., Phys., 311 Central Bldg..Main 3675
Titus, Dr. Phillip S., Res., 1611 Florida....Main 4532
If no answer, call.....Main 6015
Titus, Theo., Res., 1306 Buchanan.....South 6913-M
Tobias, Ronald, Res., 2020 Phenie.....Main 4635- J
Tobias, Verne S., Res., 3117 S. Monroe.....South 9906-R
Todd, Charley, Res., 646 Wagner St.....Main 5745-R
Todd, Chas., Res., 2719 Central Dr.....South 9533- J
Todd, Chas. S., Res., 2105 S. Calhoun.....South 6998- J
Todd, Della, Res., 1727 S. Calhoun.....South 8239-M
Todd, Edgar H., Res., 926 Pasadena Dr....South 9238-M
Todd, Fred E., Res., 512 Montgomery.....Main 2430-W
Todd, H. H., Res., 3218 Smith St.....South 9824-R
Todd, L. A., Res., 614 Fourth.....Main 3422-R
Todd, Minnie P., Res., 341 E. Main.....Main 5961
Todd, Nelson K., Tax Atty., 212 Guaranty....Main 4438
Todd, Nelson K., Res., 2004 N. Anthony.....Main 172
Todd, O. E., Res., 3814 Bowser.....South 9542-R
Todd, R. D., Res., 2720 Euclid.....South 8704-W
Toenges, F. W., Shoe Store, 1127 Maumee..Main 4181
Toenges, F. W., Res., 1229 Maumee.....Main 1778-M
Toenges, Henry, Res., 1818 E. Pontiac.....South 6418- J

★Tokheim Oil Tank & Pump Co.,
Wabash Ave.....Main 5610
Tokio Ball Room, 222½ W. Berry.....Main 611
Tolan, see also Tholen.
Tolan, C. B., Res., 3001 Hoagland.....South 9490-M
Tolan, Frank C., Res., 2330 S. Webster.....South 6873
Tolan, I. R., Res., 739 Fourth.....Main 3126- J
Toledo Scale Co., 608 S. Harrison.....Main 5165
Toles, J. O., Res., 712 Van Buren.....Main 3962-R
Toll, Fred, Res., 2823 Lafayette.....South 6297-R
Toman, John A., Res., 1025 W. Wayne.....Main 3592
Tombaugh, Wm., Res., 1234 Ewing.....Main 3551-R

**TOMKINSON, ALBERT**
Plumbing Shop, 1311 Calhoun.....Main 5174
Tomkinson, Albert, Res., 411 Kinnaird.....South 6251

**TOMKINSON, JOE**
Plumber, Brooklyn Ave.....South 6682-R
Tomkinson, Leonard, Furniture Dealer,
3201 Broadway.....South 8756-M
Tomlin, Viola, Res., 1121 Eliza.....Main 5293-W
Tomlinson, Mrs. Birdie, Res., 901 Madison..Main 2470-M
Tomlinson, Jennie, Res., 928 Burgess.....Main 4551-R
Tompkins, Robert, Res., 727 Third St.....Main 3428-M
Tompkins, Vinton, Res., 2508 Maumee.....Main 3360-M
Tonkel, A. Frank, Res., 1024 Rivermet.....Main 4505- J
Tonkel, Charles, Res., 1712 Spy Run.....Main 3231-W
Tonkel, F., Res., Leo Rd.....Rural 39-M
Tonkel, G. W., Res., Leo Rd.....Rural 39-W
Tonkel, J., Res., Leo Rd.....Rural 40-R
Tonkel, Walter E., Res., 932 State.....Main 2167-M
Tonkel, Wm. G., Res., 938 State.....Main 5424
Tonne, Arnold F., Res. 3226 Smith.....South 9824-M
Tonne, Henry, Res., 1117 E. Pontiac.....South 8849-M
Tons, Herbert H., Res., 1020 Home Ave.....South 8282- J
Tonsing, H., Res., 1123 Summit.....Main 2512
Tonsing, Henry C., Res., 1202 E. Wash.....Main 4936-R
Tonsing, Teresa, Res., 2815½ Weisser.....South 6713-R
Tooke, F. A., Res., 1918 Fairfield.....South 7116- J
Toombs, Irene, Res., 2514 Warsaw.....South 6168
Toor, Atlee, Res., 809 Wagner.....Main 2686-W
Toothill, C. T., Res., 3016 S. Webster.....South 8712-M
Topp, A. T., Res., 2207 Foohey.....South 9586-R
Torrenga, Albert A., Res., 1527 Sherman....Main 4622-W
Torrington Shop, Vacuum Cleaner,
501 Calhoun.....Main 277
Tourgee, H. R., Res., 2814 Euclid.....South 7743-M
Tourney, see also Tierney.
Tourney, E. C., Res., 114 E. Pontiac.....South 7090-R
Tourney, E. J., Res., 451 E. Pontiac.....South 7218-R
Tower, A. M., Res., 2535 Webster.....South 6743-W
Townsend, Howard D., 214 E. Branning.....South 9290- J
Townsend, H. H., Res., 506 Huffman.....Main 1034-M
★Townsend, Howard L., Atty., 403 Standard..Main 5750
Townsend, Howard L., Res., 2501 Hoagland.South 7041
Townsend, Wm., Res., 317 E. DeWald.....South 7361-M
Towsley, Mary, Res., 42 Pixley-Long.....Main 1703
Towsley, Raymond G., Res., 1233 Wefel.....Main 1855-W
Toy, James I., Res., 728 E. Wayne.....Main 5853
Trabel, Chas., Res., Wayne Trace.....Suburban 6713
Trabue, Rev. Otto A., Res., 429 E. Berry....Main 5946
Tracey, A. L., Res., Comfort Ave.....Suburban 8321
Tracey, J. E., Res., Aboite Center Rd.....Rural 115- J
Tracht, Carl W., Res., 604 Putnam.....Main 1357- J
Tracht, Harold H., Res., 710 Oakdale.....South 6067- J

**★TRACTION LIGHT**
Utility Bldg.....Main 298
Main 300
Main 683

Tractor Sales & Supply Co., 217 W. Main....Main 4676
Tracy, I. L., Res., 633 E. Wayne.....Main 1119-M
Trade Mark Title Co., Inc., 308 Standard....Main 1944
Traders Exchange Rl. Est., 230 Swinney Blk Main 7079
Trainer, Roy C., Res., 1114 Fulton.....Main 4155-W
Transfer Lunch Room, 105 W. Main.....Main 2775
Transfer Theatre, Moving Pictures, 622 Cal..Main 3789
Trarbach, Catherine, 115 E. Suttenfield.....South 7132-R
Traster, E. L., Res., 805 Fourth St.....Main 1414-W
Traster, S. W., Res., 706 Riverside.....Main 4839-W
Traub, see also Troub.
Traub, Paul H., Res., 2723 Parnell.....Main 3967-R
Traub, Rose C., Chiropody, 706 W. Creigh...South 7739
Trautman, Fred, Res., 1213 Wllt.....Main 1931- J
Trautman, George, Res., 1406 Broadway....Main 4114
Trautman, Geo. J., Res., 1617 Col. Ave.....Main 6058-W
Trautman, Henry, Res., 1217 Liberty.....Main 5233
Trautman, Henry, Res., 2447 Gay.....South 7573-R
Trautman, Jacob, Res., 429 W. Creighton...South 7431- J
Trautman, Jos., Res., 332 W. Taber.....South 9824-R
Trautman, John, Res., 414 E. Wayne.....Main 2265- J
Trautman, W. F., Res., 1513 Hurd.....South 6961-M
Travelers Ins. Co., 201-3 Citizens Tr.....Main 732
Travers, Martin, Res., 242 Douglas.....Main 4154-W
Travers, P. C., Res., 218 Brackenridge.....Main 3323-R
Travis, Mrs. John, Res., 2525 Smith.....South 7453-W
Travis, Mrs. Mary, Res., 343 W. Taber.....South 6005-M
Travis, Warren W., Res., 230 E. Wildwood South 7976
Traxler, D. C., Res., 1115 Elmwood.....Main 4021- J
Traxler, Mrs. Jas., Res., 1409 Ronelda.....Main 3604-W
Traxler, Herman P., Res., 902 Rivermet....Main 1476-R
Traycoff, Thos., Soft Drinks, 1801 John.....South 7099
Trease, Dayton, Res., Leo Rd.....Rural 40-W
Trease, Earl, Res., 1024 Eckart St.....South 9835-M
Trebra, Paul H., Res., 724 Madison.....Main 1278-M
Treece, Arthur C., Res., 1711 Cody St.....Main 6784-R
Treece, G. C., Res., 1815 Reldmiller.....Main 4980-R
Treece, Louis, Res., 4426 Tacoma.....South 9237- J
Treen. H. M., Res., 2014 Kensington.....Main 6705-M
Treiner, Nicholas, Res., 2101 E. Wash.....Main 3372-R
Tremmel, John, Res., 2525 Hanna.....South 7406-W
Trempel, J., Res., 119 W. Pontiac.....South 6332
Trempel, Peter, Res., 1602 Geller.....Main 2599- J
Tremper, A., Res., 952 Erie.....Main 2045-R
Tremper, Allen J., Res., [illegible] Ohlo.....Main 2379-R
Trenam, Geo. E., Res., 1021 W. Wayne.....Main 2777
Trenary, B. P., Res., 1213 Elm.....Main 2633-W
Trenary, Harry D., Res., 538 Packard Ave..South 8256-W
Trenkley, E. G., Res., 1224 Fairfield.....Main 2204
Trenkley & Koerber (See Koerber, Robt.,
Jeweler), 818-20 Calhoun.....Main 1896
Trenner, Robert, Res., 1640 Rumsion.....Main 2979- J
Trentman, A. C., Res., 821 Webster.....Main 1009
Trentman, E. A., Res., 907 E. Wash.....Main 3526-W
Trentman, J. B., Res., 3301 S. Harrison.....South 8068- J
Tressel, Walter E., Res., 442 E. Lewis.....Main 4217-R


# CITY LIGHT AND POWER

308 E. BERRY STREET
PHONE
Main 57

MAIN 3072 PARAMOUNT DRY CLEANERS
133 West Washington ESTABLISHED 1909

Tresselt, Mrs. Charles, Res., 318 E. Jefferson Main 2975-J
Tresselt, Herman C., Res., 508 W. Wash.....Main 5363-M
Tresselt, Oscar W., Res., New Haven Rd.....Main 3135-J
Treuchet, Charles, Res., 2820 New Haven.....Main 1721-R
Treuchet, Louis J., Res., 1516 Wells.....Main 4238-R
Trevathan, W. H., Res., 2510 Zollinger.....Main 1795-W
Trevey, Albert, Res., 1628 Barthold.....Main 2527-M
Trevey, Benjamin F., Res., 919 Lincoln.....South 6764-M
Trevey, G. R., Res., 1423 S. Anthony.....Main 1005-R
Trevey, W. G., Res., 2517 Reed St.....South 9398-M
Trey, C., Res., 1149 Packard.....South 6482-W
Tribolet, H. E., Res., 215 W. Gumpper.....South 9880-M
Tribout, E. J., Soft Drinks, 1702 Calhoun....South 9642
Trick, F. S., Res., Lima Rd.....Rural 66-R
Trier, Arthur, Res., 1034 Putnam.....Main 74
Trier, Edward H., Res., 1018 Madison.....Main 3594-M
Trier, Geo. F., Res., 501 W. Wash.....Main 68
Trier, H. C., Res., 1249 Lake.....Main 3764-M
Trier, Harry, Res., 412 W. Superior.....Main 1162
Trier, Herbert, Res., 1140 Division.....Main 2490-M
Trier, Herman L., Res., 115 Lexington.....South 7883-R
Trier, John C., Res., 718 E. Washington.....Main 1571-J
Trier, Louis, Res., Wayne Trace.....Suburban 6712
Trier's Minuet Dancing Acad., 121 E. Wash..Main 68
Trier's Park, Swinney Park.....Main 6429
Trier, Paul, Res., 2320 Hoagland.....South 6484-M
Trier, Paul H. V., Res., 1025 Webster.....Main 4667-R
Trier, Theo., Res., 2810 Oliver.....South 7808-R
Trinen, John, Res., 3309 Piqua.....South 8872-M
Trinity English Luth. Church, 202 E. Wayne..Main 1530
Trinity Episcopal Church, Choir Room,
611 W. Berry.....Main 5920-R
Trinity Episcopal Church, Parish Home,
611 W. Berry.....Main 7020
Trinity Methodist Episcopal Church,
603 Putnam St.....Main 2299-W
Tripoli, Ferdinand, Res., 349 Melita.....South 9065-J
Tri-State Beverage Co., 1097 W. Lewis.....Main 6305
Tri-State Cigar Stand, Lobby Tri-State Bldg. Main 2957
Tri-State Disposal Co., Duck St.....Main 5330
Tri-State Disposal Co., Farm, Auburn Rd...Rural 46-W
★TRI-STATE LOAN & TRUST CO.
801-9 Calhoun.....Main 5630
Private Branch Exchange connects to all departments.
Trisch, Imo J., Res., 1923 Spy Run.....Main 1892-M
Triskett, Charles, Res., 1318 W. Wash.....Main 545-J
Tritch, R. C., Res., 1224 Scott.....South 8733-J
Troeger, Mrs. May, Res., 912 Madison.....Main 2490-W
Troendly, Eugene, Res., 926 Wildwood.....South 6375-R
Troendly, Frank, Res., Goshen Rd.....Rural 82-M
Trosin, Henry, Res., 1815 Alliger.....Main 5944-J
Trott, Chas., Res., Coleman Ave.....Suburban 6011
Trott, Frank, Res., 430 W. Creighton.....South 6857-J
Trott, Rudolph, Res., 1239 Huestis.....South 8339-M
Troub, see also Traub.
Trout, K. O., Res., 210 E. Williams.....South 8274
Trowbridge, Mrs. Rose, 716 W. Boerger.....South 9227-J
Troxel, Chas. O., Res., 602 W. State.....Main 1807-W
★TROY DRY CLEANING CO.
1808-12 Calhoun.....South 6002
★TROY LAUNDRY CO.
1711-15 S. Calhoun.....South 8965
★Troy Towel Supply Co., 1711-17 Calhoun...South 8965
Troyer, Robert P., 621 W. State.....Main 5634-W
Truck Engineering Co., E. Pontiac.....South 9668
Truelove, Dr. A. O., Off., 702-8 Wayne Med..Main 688
Truelove, Dr. A. O., Res., 2607 S. Wayne...South 8172
If no answer, call.....Main 6015
Truemper, John, Contr., 3630 Bowser.....South 7052-M
Truesdale, S. H., Res., 631 Walnut.....South 8737-M
Truitt, B. Res., 1321 Home.....South 8595-W
Trumbower, R. H., Res., 3507 Winter.....South 8153-W
Trumbull, Edw. E., Res., 1911 Spy Run.....Main 6607-M
Trumbull, Rev. W. D., 841 W. Creighton....South 7296-J
Truman, Alice, Res., 1210 Huron.....Main 925-R
Trump, Cortez H., Res., 2907 Reed.....South 8927-W
★Truscon Steel Co., 709 Clay.....Main 6425
Trustee Wayne Township Court House.....Main 326
Trutwig, Herman, Res., 2530 Weisser Park..South 9133-J
Tryon, Paul, Res., 1009 E. Wayne—Up.....Main 5215-W
Trythall, James, Res., 221 E. Butler.....South 7302-J
Tschannen, Fred J., Covington Rd.....Rural 31-W
Tschannen, L. H., Res., 3104 Broadway.....South 7823-R
Tsetse, Christ, Monning St.....Main 5911-J
Tucker, Carl M., Res., 1026 W. Wash.....Main 2094-R
Tucker, James, Res., 1421 W. Wildwood....South 6072-J
Tucker, J. L., Res., 1112 W. Berry.....Main 1834
Tucker, L. S. & R. A., Dentists,
508-10 Wayne Med. Bldg.....Main 736
Tucker, L. S., Res., 1227 W. Berry.....Main 4429
Tucker, Mrs. M. V., Res., 10 White Apts.....Main 4312-W
Tucker, Dr. R. A., Res., 1229 W. Berry.....Main 905-W
Tucker, Ralph E., Res., 2725 John.....South 7665-W
Tucker, Vern, Res., 432 E. Lewis.....Main 2941-J
Tucker, W. F., Res., 1403 W. Main.....Main 5507-J
Tuckey, G. J., Res., 434 Rose Lane.....South 8022-M
Tuerschman, C. R., Res., 1108 Cottage....South 7771-R
Tuerschman, Paul, Res., 2442 Gay.....South 6643-J
Tulley, Carl V., Res., 235 W. Leith.....South 6725-W
Tulley, W. B., Res., 335 Greenwood Ave....Main 4164-J
Tumbleson, Carl, Res., 401 Arcadia Ct.....South 8233-R
Tumbleson, Mary L., 908 W. Creighton.....South 6928-M
Tumey, Russsell, Res., 441 E. Suttenfield.....South 9483-W
Turflinger, Oscar, Res., 715 Kinnaird.....South 8631
Turflinger, Thos. F., Res., St. Joe Rd.....Rural 31-W
Turnbull, W. A., Res., 246 E. Pontiac.....South 7559-R
Turley, C. A., Res., 2437 Oliver.....South 7207
Turner, A. F., Res., 915 Grace.....South 8012-M
Turner Barber Shop, 1233 Lafayette.....Main 6135
Turner, Bessie, Res., 1725 Hanna.....South 7149-M
Turner, C. E., Res., 1159 W. Main.....Main 3311-R
Turner, Mrs. Elmer, Res., 1326 Lafayette...Main 4575
Turner, Elwood, Res., Illinois Rd.....Rural 3104-R
Turner, G. E., Res., 2901 Smith.....South 7924-J
Turner, Harry, Res., 432 Helen.....South 9930-R
Turner, Harry, Pool Room, 1217 Lafayette..Main 3326-J
Turner, Harry M., Res., 146 Esmond St.....South 7581-J
Turner, James A., Res., 239 W. Lewis.....Main 2353
Turner, James P., Res., 1501 Runnion.....Main 1861-W
Turner, Mrs. Ora E., Res., 225 E. Superior...Main 4653-R
Turner, Pearl, Res., 2608 Gay.....South 8093-M
Turner, S. G., Res., 1613 Spy Run.....Main 1449
Turner, Walter W., Res., 4022 S. Calhoun...South 9462-M
Turner, William, Res., 2220 Smith.....South 6489-M
Turner, Mrs. Wm., Res., 427 High St.....Main 2114-J
Turney, T. C. Res. 437 W. Creighton.....South 6009-R
Turnvereln Vorwaerts Society, W. Superior..Main 1648
Tuttle, C. O., Res., 1527 Andrew St.....Main 4223-J
Tuttle, Harold G., Res., 1514 N. Harrison....Main 1768-M
Tuttle, L. E., Res., 2014 Dodge Ave.....Main 4631-J
Tuttle, Lawrence S., Res., 2518 Florida Dr..Main 4214-J
Tuttle, L. V., Res., 106 E. Rudisill.....South 6050-J
Tuttle-Scott Shoes, 824 Calhoun.....Main 3662
Tuttle, S. C., Res., 2516 Warsaw.....South 7585-J
Tutwiler, Herman K., Res., 1909 St. Joe.....Main 6949-W
Tweedie, E. I., Res., 230 W. Creighton.....South 6302-R
Tweedy, Mrs. Ida, Res., 320 E. Williams.....South 7520-W
Twin Branch Power Co., 225 Swinney Bik..Main 6791
Twining, Arthur C., Res., 721 Wildwood....South 8825
Tyger, see also Tigar.
Tyger, Chas. W., Res., 909 Columbia.....Main 603
Tyler, C. J., Res., 2210 Hanna.....South 6014-W
Tyler, Frank B., Res., 447 E. DeWald.....South 9079-M
Tyler, Mrs. Fred, Res., 722 W. Wash.....Main 2958-W
Tyler, Grant, Res., 3527 Oliver.....South 8018-R
Tyler, Mrs. Mary, Res., 312 Harrison.....Main 4072-M
Tyler, P. A., Res., 912 W. Creighton.....South 6928-J
Typewriter Shop, The, 721½ Clinton.....Main 5865
Tyrrill, C. D., Res., 2928 Broadway.....South 7971-M
Tyrill, Van A., Res., 3209 Fairfield.....South 9144-R
Tyson, Earl M., Res., 1914 Lynn.....Main 5410-M

# U

U. S. L. BATTERIES
Baker at Harrison.....Main 1696
U-DRIVE-IT CO.
210 W. Main.....Main 4250
Uebelhorr, T. E., Res., 615 Fifth.....Main 3422-M
Uebelhoer, Edw. L., Res., 518 Lavina.....Main 2781-J
Uebelhoer, F. W., Res., 4219 S. Harrison...South 9384-J
Uebelhoer, John A., Res., 318 W. Leith.....South 6228-J
Ueber, Anthony V., Res., 2222 Bowser.....South 7327-W
Ueber, Mrs. Belle, Res., 811 Huffman.....Main 4349-W
Ueber, Chas. J., Res., 3034 S. Monroe.....South 6766-W
Ueber, Frank, Res., 2522 Oliver.....South 8271-J
Ueber, Herman, Res., 3006 Smith.....South 7949-M
Ueber, John D., Res., 2301 Kensington.....Main 217
Uecker, Louis, Res., 1709 Franklin.....Main 6837-M
Uecker, Wm. J., Res., 1827 Meridian.....Main 5198-M
Uetrecht, F., Res., 2729 Gay.....South 9683-M
Uetrecht, Henry, Trucking, 425 Dawson....South 9947
Uhl, E. J., Res., 738 Runnion.....Main 3264-W
Uhlenhake, Mrs. Wm., Res., 702 Anderson..Main 3966-R
Uhlig, Ernest Paul, Res., 1614 Maumee.....Main 3388-J
Uhrick, James H., Res., 1232 W. Main.....Main 2079-M
Uhrick, John H., Res., 2414 Euclid.....South 9694-W
Ullin, K. L., Res., 2214 W. DeWald.....South 8196-M
Ullrich, Kurt, Res., 913 Erie.....Main 2929-J
Ulmer, A. L., Res., 720 Oakdale.....South 6067-M
Ulmer, Enno J., Res., 1630 E. Lewis.....Main 3029-M
Ulmer, Mrs. R. M., Res., 1128 Wabash.....Main 3857-J
Ulmer, Mrs. Sophia, Res., 612 Dayton.....South 6338-J
Ulmer, Theodore, Res., 702 Forest.....Main 4540-W
Ulmer, Wm. C., Res., 826 Greeley.....Main 4832-R
Ulrey, B. B., Res., Taylor St.....Main 5219-R
Ulrey, Euston, Res., 1016 W. Washington....Main 1945
Ulrey Music Shop, 1204 Calhoun—Up.....Main 452
Ulrey, R. R., Res., 1104 Oakdale.....South 8196-J
Ulrey, T. E., Res., 716 Jackson.....Main 1456-M
Ulrich, Arthur J., Res., 313 Greenwood.....Main 1840-M
Ulrich, Ferdinand, Jr., Res., 1635 High.....Main 6986-M
Ulrich, Fred, Res., 1901 Bequette.....Main 1587-R
Umbach, Frank J., Res., 411 Spring.....Main 5592-M

FORT WAYNE TRANSFER CO. YELLOW CABS BAGGAGE SERVICE MAIN 26

HOMEBUILDERS SUPPLY CO. Lumber--Millwork SOUTH 8782
Building Material 1436 MICH. AVE.

U

**UMBACH, MARTIN**
Res., 2526 East Drive.....Main 3741-M
Umber, Jos., Bluffton Rd.....Suburban 8522
Ummel, Wm. D., Res., 1001 E. Washington..Main 3537-W
Uncapher, C. D., Res., 437 Rose Lane.....South 7152-R
Undergarment Mfg. Co., 116 Montgomery...Main 4330
Underhill, A. M., Res., 228 McKinnie Circle..South 9170- J
Underhill, F. C., Res., 602 Prospect Ave....Main 2215-R
Underhill, Geo. E., Res., 2714 East Drive...Main 3266-R
Underwood, A. E., Res., 725 Putnam.....Main 1971- J
Underwood, Dr. E. H., Off., 2901 Bdway....South 6457
Underwood, Dr. E. H., Res., 4230 Indiana...South 8466
If no answer, call.....Main 6015
Underwood, J. W., Res., 2414 Gay St.....South 8351- J
Underwood, Maxwell E., Res., 1203 Oak St...Main 3214-M
Underwood Typewriter Co., 1102 Calhoun....Main 822
Underwriters Adjusting Co., Ins.,
821 Tri-State Bldg.....Main 2028
Ungemach, Ermin C., Ins., 511 People's Tr..Main 1589
Ungemach, Ermin C., Res., 315 Madison....Main 2932
Ungemach, W. J., Res., 1022 Kinsmoor.....South 8587-W
Ungerer, Albert, Res., 1204 Huron.....Main 3559- J
Ungerer, G. L., Res., 620 Lavina.....Main 661-R
Union Auto Sales Co., 1624 S. Calhoun.....South 9320
Union Auto Sales Co., Off., 116 Dawson.....South 8998
Union Auto Sales Co., Service, 116 Dawson South 8998
★Union Carbide Sales Co., 2206 Broadway..South 9191
Union Mortgage Co., 818 Clinton St.....Main 5035
Union Painless Dentists, 918 Calhoun.....Main 1558
★Union Store Ready-to-Wear,
908-10 Calhoun.....Main 5671
United Cigar Store, 736 Calhoun.....Main 2662
United Consumers, Coal and Wood,
207-8 Farmers Trust.....Main 3533
United Realty Co., 711 Court.....Main 2120

**UNITED STATES KNITTING MILLS, INC.**
1204 First Nat'l Bank Bldg.....Main 6232
United States Tire Co., 1925 S. Calhoun....South 9690
United States Weather Bureau,
Off., 912 Tri-State Bldg.....Main 2402
Unity Hall, Lodge Rooms, 1333½ S. Cal.....Main 432
Universal Institute, 507 People's Trust.....Main 7053
Unthank, A. H., Dentist, 343 W. Wayne.....Main 4416
Updegraff, O. W., Res., 1525 E. Lewis.....Main 1235-R
Uplegger, Louis, Res., 1135 Wells.....Main 1925-R
Up-to-Date Clothing Co., 120 W. Main.....Main 2724
Uran, O. W., Res., 1136 Packard.....South 6528-W
Urbahns, A. E., Res., 203 W. Berry.....Main 2141
Urbahns, D. F., Res., 915 W. Berry.....Main 486
Urbine, C. L., Res., 2725 Winter.....South 6097-W
Urbine, Dale, Res., 2532 Caroline.....South 7961-R
Urbine, Ida, 2508 New Haven Ave.....Main 7056-R
Urbine, Marguerite, Res., 331 Madison.....Main 1948-W
★Urbine, Ralph, Grocery, 2304 S. Calhoun...South 8980
Urbine, Walter J., Res., 1607 Tilden.....Main 2493-W
U. S. Government:
Post Office Garage.....Main 89
Internal Revenue.....Main 6131
Post Office.....Main 220
Private Branch Exchange connects with all departments. Office hours 8 a. m. to 5:30 p. m. Before or after office hours, call as follows:
Information.....Main 220
Special Delivery Department.....Main 221
Post Office Inspector.....Main 221
NOTICE: Orders for forwarding mail, change of address and information regarding mail in General Delivery, boxes or Carriers' Dept. will receive no attention. Conversation with employes of the office on private business strictly prohibited.
U. S. Mercantile Co., Gent's Furn., 1308 Cal..Main 6592
Used Car Department Store, Autos,
117 W. Washington.....Main 6157
Used Car Exchange, 1415 Harrison.....Main 4627
Usselman, J. B., Res., St. Joe Rd.....Main 1434-W
Utensil Co., 303 E. Columbia.....Main 5080

V

Vachon, Geo. P., Res., 2410 Thompson.....South 9205- J
Vachon, Robt J., Res., 1825 Cortland.....Main 1227-M
Vachon, Sylvester M., Res., 311 W. Third....Main 1943- J
Vachon, Wm. H., Res., 1651 Third.....Main 1583- J
Vachon, Wm. M., Res., 2126 Gay St.....South 8139-M
Va Dean Beauty Shoppe, 211 Douglas.....Main 2865- J
Vagedes, B. H., Res., 440½ W. DeWald.....South 9006-R
★Vahey, Lowry, Vice Pres. and Gen'l Mgr.
Atlas Mutual Fire & Automobile Ins. Co...Main 3060
Vail, A. T., Res., 3201 Fairfield.....South 7179- J
Vail, Byron S., Res., 1016 College.....Main 1330- J
Vail Cooperage Co., The, 1104½ Calhoun....Main 1515
Vail, E. A., Res., 935 Edgewater.....Main 3037
Vail, E. E., Res., 1706 Fletcher.....Main 4698-R
Vail & Neuhaus, Real Est.,
305-6 Farmers Trust.....Main 3176
Valentine, Clarence, Res., 1004 Clayton Ave..Main 2976-W
Valentine, C. E., Res., 1903 Wheeler.....Main 1785-W
Valentine, C. F., Res., 212 W. Superior.....Main 1933-R
Valentine, F. C., Res., 1330 Spy Run.....Main 2880- J
Valentine, F. M., Res., 2402 St. Marys.....Main 3595-W
Valentine, Ralph, Res., 4238 Beaver.....South 8393-M
Valetta Cigar Co., 141 E. Leith.....South 9184-M
Valier-Spies Milling Co., 414 E. Columbia...Main 1108
Vallieu, L. N., Res., 1941 E. Washington....Main 3452-R
Vairoff, August, Res., 1906 Crescent.....Main 4950-R
Van Allen, Andrew, Res., 1852 Wheeler.....Main 5140- J
Van Alstine, P. S., Res., Huntington Rd.....Rural 113-M
Van Aistine, H. E., Res., 224 Douglas.....Main 2321-W
Van Alstine, P. S., Res., 141 St Joe.....Main 2705-W
Van Arnam, Geo. H., Res., 1128 W. Wayne..Main 1204

**VAN ARNAM MANUFACTURING CO.**
Mfrs. Plumbers' Supplies, Taylor St.....Main 5147
(Private Branch Exchange connects with all departments.)
VanArsdol, M. L., Res., 2615 Webster.....South 6780-W
Van Auken, Frank B., Res., 901 Kinsmoor..South 9534
Van Auken, J. R., Res., 1028 Third St.....Main 3066-M
Van Auken, R. S., Res., 2014 Broadway.....Main 6354- J
Van Ausdin, J. C., Res., 1326 Lynn.....Main 6723-W
Van Buskirk, Dr. E. M., Off., 337 W. Berry..Main 44
Van Buskirk, Dr. E. M., Res., 920 Maxine...South 6232
Van Buskirk, Harry J., Atty., 263 Central...Main 6940
Van Buskirk, Harry J., Res., 3320 Euclid...South 9593-R
Van Buskirk, M. D., Res., 3320 Euclid.....South 9593-R
Van Buskirk, Mary E., Res., 1407 Columbia..Main 3267-R
Van Buskirk, S. O., Res., 3424 Indiana.....South 9301- J
Van Camp, L. A., Res., 905 Lincoln.....South 7844-W
Vance, Chester, Painter and Decorator,
1802 S. Harrison.....South 6480
Vance, Ed, Soft Drinks, 504 S. Calhoun.....Main 676
Vance, H. R., Res., 1827 Antoinette.....South 7331- J
Vance, Mrs. M., Res., 2205 Reed.....South 6136-M
Vance, Wm. H. Jr., Res., S. Hanna.....South 7934-R
Vandagrift, Mrs. Marie A., 1008 Madison...Main 2490- J
Vande Bunt, P., Res., 1010 Packard.....South 8165
Van De Grift Studio, Photographs,
136 E. Washington.....Main 543
Van De Grift, W. K., Res., 136 E.Wash.—Up..Main 543
VandenBerg, Wm. J., 2602 N. Anthony.....Main 6695- J
Vanderbeck, Mrs. C. J., Res., 1201 Ewing...Main 6266- J

**VANDERWATER FURNITURE EXCHANGE**
1213 S. Calhoun.....Main 6961
Vanderwater, F. E., Res., 4407 Beaver.....South 6231- J
Vandine, F., Res., 817 Lafayette.....Main 3919- J
Van Dissen, August, Res., 2808 Smith.....South 9822-M
Van Diver, Clarence E., Res., 454 E. Pontiac South 6807- J
Vandolah, Druzilla, Res., Lima Rd.....Rural 55-R
Vandrew, Floyd C., Res., 837 Lake Ave.....Main 3627-R

**VAN DYKE, F. D., D. C.**
Off., 107 E. Main.....Main 1232
Van Dyke, Dr. F. D., Res., 329½ E. Jefferson Main 882-M
Van Every, Albert, Res., 1115 Crescent.....Main 2592- J
Van Gilder, Hugh M., Res., 3128 S. Calhoun South 7859- J
Van Hoo[illegible], William, Res., 524 Fulton.....Main 4067-W
Van Horn, Albert, Res., 1405 Hurd.....South 6267- J
Van Horn, Alfred F., Vesey Ave.....South 6191- J
Van Horn, Bernice, Res., 1327 E. Pontiac...South 7995-R
Van Horn, Clarence O., Res., 1415 Columbia..Main 3764-W
Van Horn, F. A., Res., 1015 Hanna.....Main 4230- J
Van Horn, Frank O., Res., 1214 Lafayette...Main 3225
Van Horn, W. L., Res., 822 Putnam.....Main 2956-W
Vanhorn, Isabell, Restaurant, Buehl Rd.....Rural 137-R
Van Horn, Merle J., Res., 3409 S. Barr.....South 7647- J
Van Horn, Ruth, Res., 1119 Eliza.....Main 3085- J
Vanity Beauty Shoppe,
White Apts.—Basement.....Main 6990
Van Jenkins, Mrs., Res., 128 Eureka.....Main 6915
Van Keuren, Wallace A., Res., 512 E. Berry..Main 1094-M
Van Meter, A. B., Res., 830 St. Mary's.....Main 4074
Van Meter, C. B., Res., 923 Third.....Main 3983- J
Van Meter, Hollie C., Res., 1664 Wells.....Main 4257-R
Vannatta, Chas. R., Res., 1612 Oakland.....Main 3740-R
Van Ness, D. L., Res., 527 Oakdale.....South 8811
Van Ness, L. W., Res., 2058 Ontario.....Main 5278-W
Van Osdale, G., Res., 536 E. Leith St.....South 9289- J
Van Osdale, H. W., Res., St. Joe Rd.....Rural 30-R
Van Osdale, Ralph, Res., 517 Mechanic.....Main 5523-M
Van Pelt, John, Res., 2544 S. Anthony.....South 9701-M
Vanselow, Waldo G., Res., 1724 High.....Main 6480-M
Van Sickle, E. W., Res., 2117 S. Hanna.....South 6882-R
Van Studdiford, Grace, Vocal Studio,
331 W. Main.....Main 5110
Van Studdiford, Grace, Res., 331 W. Main...Main 5110
Van Sweringen, Dr. Budd,
Off., 701 Wayne Med. Bldg.....Main 5534
Van Sweringen, Dr. Budd, Res., 2609 E. Drive..Main 399
If no answer, call.....Main 6015
Van Sweringen, Dr. G., Office and Res.,
633 W. Wayne.....Main 182
If no answer, call.....Main 6015
Van Tilburg, Mrs. E., Res., 1628 W. Main..Main 4853-M

ALL TELEPHONE NUMBERS IN FORT WAYNE WILL BE CHANGED
WHEN THE AUTOMATIC SYSTEM IS INSTALLED

**Consumers Ice Co.** Clean, Courteous Men Deliver Pure Ice **Main 594**

Van Voorhis, D. E., Res., 3309 Oliver.....South 7667-R
Van Vranken, H. D., Res., 3033 S. Monroe..South 9274-W
Van Winkle, I., Res., 535 E. Wash.....Main 1720- J
Van Wormer, A., Res., 1649 Spy Run.....Main 3017- J
Van Zandt, Mrs. Mary, Res., 1440 Swinney..Main 6290-M
Van Zant, B. R., Res., 807 E. Lewis.....Main 6139- J
Van Zile, O. A., Res., 2209 Holton.....South 7554-R
Varner. Harry, Res., 1704 Cortland.....Main 5479
Varner, John D., Res., 1503 Sherman.....Main 6976-R
Vaughn, Alva, Res., 1112 Windom.....Main 5472- J
Vaughn, O. I., Res., 1230 Scott Ave.....South 8733-W
Vaughn, Cecil H., Res., 223 Esmond.....South 6513- J
Vaughn & Flory, Rl. Est., 416-17 Citizens Tr Main 2147
Vaughn, H. C., Painter and Paper Hanger,
310 Third St.....Main 3515- J
Vaughn, James H., Res., 1526 Maumee.....Main 4327-R
Vaughn, Ray, Res., 413 Fifth.....Main 2443-R
Vaughn, Roy, Res., 1632 Short.....Main 3361-M
Vaughn, R. L., Res., 615 Russell.....Main 4108-M
Vaught, Mrs. Edna M., Res., 2215½ B'dway.South 9129-M
Vaught, H. Res., 2501 Pleasant Ave.....Main 3641-M
Vazenlas, Arthur, Res., 1635 E. Berry.....Main 3294-W
Vegaloes, Argo, Res., 1635 St. Mary's.....Main 6930-W
Vegeler, Fred, Res., 3601 Monroe.....South 6847- J
Vegeler, H. F., Res., 2518 John.....South 7050-R
Velle Sales & Service, 1018-20 Maumee.....Main 3900
Velvick, E. J., Res., 2101 St. Joe.....Main 6033-R
Vena, Russel, Res., 453 Holman.....Main 7043
Venable, Noble, Res., 1430½ Hanna.....Main 2883-R
Venereal Clinic Phys., City Hall, 3d floor....Main 3885
Venderley, Adolph, Res., 208 Third.....Main 3827-W
Venderley, C. G., Res., 4224 Holton Ct.....South 9123-M
Vendrely, J. F., Res., 428 E. Taber.....South 2810-M
Venturella, Mary, Res., 1226 McClellan.....Main 2146-M
Ver Bryck, W. C., Res. 2610 S. Wayne.....South 8889-R
Vernon Hotel, 232-34 W. Main.....Main 3290
Verweire, C. L., Res., 925 Cottage.....South 8057-R
Verweire, J. L., Res., 1227 Kinsmoor Ave...South 6261
Verweire Music Studio, Rm. 7, Pal. Theatre Main 858
Vesey, Allen J., Res., 1321 Maple.....South 6485
Vesey, David S., Res., 1619 Forest Pk.....Main 4665
Vesey, Dick M., Res., 1528 Forest Park.....Main 3154-M
Vesey, W. J., Res., 2602 Thompson.....South 7309
Vesey, Mrs. John H., Res., 406 E. Wayne...Main 1671-M
★Vesey & Vesey, Attys., 217 Tri-State Bldg.Main 5620

**★VESEY, W. J. & M. S.**
Greenhouse, 2602 Thompson.....South 8933
Vesey, W. J., Res., 2602 Thompson.....South 7309
Vest, G. K., Res., 1041 Forest.....Main 4837-R

**VESTA BATTERY SERVICE**
Storage Batteries, 1611 Harrison.....Main 1093

**VESTA BATTERY SERVICE**
111 Montgumery.....Main 5537

Veterans of Foreign Wars, Post 857,
107 E. Main.....Main 6722
Vetter, Andrew, Res., 1245 Oakdale.....South 9607-M
Vetter, Andrew G., Res., 342 Packard.....South 9008-R

**VETTER BROS.**
Storage Batteries, 2210-12-14 Bdway.....South 8199
Vetter Bros., Garage, 2210-14 Bdway.....South 8199
Vetter, Walter C., Res., 1306 Home.....South 7651-R
Vevia, Frank J., Res., 2521 Schele.....Main 5357-W
Vevis, Marie, Res., 2918 Pittsburgh St.....Main 1849-M
Viat, Arthur, Res., 3327 Lafayette.....South 9897-R
Viat, Ernest, Res., 2519 S. Anthony.....South 7351-W

**VIAVDEALERS**
109 Wallace St.....South 9978
Viberg, Augusta, Res., 2529 Lafayette.....South 9479-M
Viberg, Geo. H., Implement Co., 120 E. Col..Main 1487
Viberg, Geo. H., Res., 402 E. Wayne.....Main 875
Viberg, R. S., Dentist, Off., 518 Tri-State...Main 1295
Vickery, Marion, Res., 1136 Hugh.....Main 2361-W
Viland, R. E., Res., 1308 McClellan.....Main 3854-R
Vincent, Mrs. Frances, Res., 2109 State.....Main 5516-M
Vinegar, Garritt, Res., 623 Holman.....Main 5119-M
Vining, John, Res., 1425 Erie.....Main 3753-M
Vint, Wm. J., Res. 105 E. Superior.....Main 4655-W
Violand, Bernadina M., Res., 952 E. Wayne..Main 1453-M
Violand, E. H., Res., 435 E. Taber.....South 6311-M
Virginia Carolina Chemical Co.,
3605 W. Taylor.....Main 5179
Virginia Inn, 125 W. Jefferson.....Main 6168
Virts, E., Res., 415 Masterson.....South 7129-W
Virts, Ralph O., Res., 439 W. Wildwood.....South 9441-M
★Visiting Nurse League, 419 Standard Bldg. Main 6450
Vitantonio, Leo, Res., 1423 Hayden.....Main 6995- J
Vitello, James, Res., 1412 Francis.....Main 1808- J
Vodde, Anthony C., Res., 311 E. Lewis.....Main 4701-R
Vodde, Aug. C., Res., 1615 Spring.....Main 5149-M
Vodde, Helen E., Res., 1313 Lillie.....Main 5129-M
Voelker, Alfred C., Res., 2324 Chestnut.....Main 384 W
Voelker, Louis C., Res., 729 Huffman.....Main 3851-W
Voelker, John E., Res., 2509 Kensington.....Main 5693-M
Voelkl, George J., Res., 3514 Beaver.....South 7561-W
Voetter, A., Res., Illinois Rd.....Rural 102- J
Vogeding, E. A., Picture Framing,
3001 Bowser.....South 8899- J
Vogeley, Wm., Res., 2023 Nelson.....Main 6368- J
Vogelgesang, F., Res., 1306 E. Lewis.....Main 2553- J
Vogelgesang, F. J., Res., 1311 Kensington...Main 6730- J
Vogelgesang, Mrs. Paul, Res., 3726 Oliver..South 8424-R
Voght, Homer, Res., 611 Fifth.....Main 5467-W
Vogley, Mrs. Mary, Res., 1238 Oak.....Main 3794
Vogue, Quality Shop, 119 W. Wayne.....Main 4173
Voight, E. J., Res., 926 Colerick St.....South 9742- J
Voight, H. C., Res., 3228 Hanna.....South 7369- J
Voigt, Mrs. Callie, Res., 336 Montgomery....Main 6186-M
Voigt, William, Res., 729 Michaels.....Main 4691-M
Voirol, Edward G., Res., 1747 Wells.....Main 1563
Voirol, Elmer J., Res., 701 Archer.....Main 3523-M
Voirol, Frank J., Jeweler & Optician,
1518 Calhoun.....Main 1846
Voirol, Frank J., Res., 129 E. Suttenfield...South 6230
Voirol, Geo. J., Groc. & Meats,
1502 N. Harrison.....Main 5506
Voirol, Geo. J., Res., 504 Archer.....Main 6618-R
Voirol, J. E., Res., 431 E. Jefferson.....Main 1489
Voirol, Louis F., Res., 1409 Winter St.....Main 4712- J
Volkening, W., Res., 1312 Swinney.....Main 6189-R
Volland, O. W., Res., 2027 Oliver.....South 6624-W
Vollman, Herman A., Res., 1034 Swinney....Main 6056- J
Vollmer, Mrs. Mary, Res., 1717 Bayer.....Main 933-W
Vollmer, Wm. C., Res., 1126 Rivermet.....Main 1007-M
Vollmer, W. S., Res., 1404 Stophlet.....Main 6265- J
Vollmerding, Fred, Res., 913 Hugh.....Main 1808-M
Volmerding, Henry, Painter and Paper Hanger,
1505 Cass.....Main 2523- J
Voltz, see also Foltz.
Voltz, Earl F., Res., Paulding Rd.....Suburban 6640
Voltz, Emma C., Res., 1419 Zollars.....Main 6434- J
Voltz, J. A., Res., Paulding Rd.....Suburban 6610
Voltz, William, Res., 2812 Lillie St.....South 7165-W
Volz, Balsar, Res., 1725 Lafayette.....South 6926-W
Volz, Frederick J., Res., 525 E. Suttenfield...South 8283-M
Volz, Jacob, Res., 431 Boltz.....South 7240-M
Volz, John, Res., Paragon Ave.....Suburban 7510
Von Behren, Chas., Res., 925 Pape.....Main 1326-R
Vonderau, C. G., Res., Maysville Rd.....Rural 27-M
Vonderau, K. H., Res., 1505 N. Anthony.....Main 1789-M
Vonderau, P. W., Res., 619 Fifth.....Main 3969-M
Von Gunten, I. W., Res., 313 W. Main.....Main 6529
Von Gunten, J. L., Res., 3702 Fairfield.....South 9343- J
Von Gunten, Wm., Res., 3942 Arlington.....South 8968-W
Voorhees, Herbert S., Res., 804 Wildwood...South 6563-M
Voorhees, Peter V., Res., 533 Montgomery...Main 2377-R
Voors, Jared S., Res., St. Joe Rd.....Rural 21- J
Voors, J. B., Res., Maysville Rd.....Rural 4- J

**★VOORS, J. J., COAL CO.**
Coal and Wood, Jackson & N. P. Ry.....Main 6160
Voors, Jos. J., Res., Lake Ave.....Main 3090- J
Voors, Louis J., Res., 716 Wagner.....Main 1147-W
Vordermark, Fred M., Res., 2209 Calhoun...South 6163-M
Vordermark, Harry E., Res., 1119 Anthony..Main 4547
Vordermark, Ray, Res., 103 Brackenridge...Main 3032
Vore, Jane, Res., 328 Bassett Bldg.....Main 1732
Vorhees, Roma, Res., 2139 John.....South 8139- J
Vorndran, Geo. H., Res., 2805 Maumee.....Main 1849- J
Vorndran, John C., Res., 1805 Winter.....Main 4004-R
Vorndran, K. Real Est. and Ins.,
3-4 Pixley-Long.....Main 460
Vorndran, K., Res., 2409 Lafayette.....South 6070
Vorndran, M. A., Res., 2608 Weisser Pk.....South 7750-R
Voss, C. H., Res., 429 Dawson.....South 6091-R
Votaw, Russell, Res., 4515 Hoagland.....South 9439-R
Votrie, L. M., Res., 3629 S. Hanna.....South 9832-M
Vredenburg, C. D., Res., 2119 Cortland.....Main 943-M
Vroman, Mrs. G. A., Res., 1820 Howell.....Main 2529- J
Vroman, James A., Res., 1719 Howell.....Main 6108- J
Vumora, J. William, Res., 1430 Franklin....Main 3011-M
Vurpillat, Rev. E. H., Res., Auburn Rd.....Rural 49-R

# W

WABASH RAILWAY CO.
Wabash Ticket Office, Wabash Depot.....South 8999
Wabash R. R. Dist. Frt. Agt., Harr.-Gd...South 7332
Wabash R. R. "O. S. & D." Dept.,
Harrison and Grand.....South 9254
Wabash Frt. Off., Cashier, Harrison & Gd. South 8943
Wabash Frt. Off., Rate Clerk, Harr.&Gd. South 8094
Wabash Frt. Hse. Foreman, 1600 S. Harr..South 7304
Wabash R. R. Yard Office, Calhoun St.....South 8095
Wabash R. R. Master Mech., Fairfield Ave.Main 7004
Wabash Rd. Hse. Gen. Foreman, Fairf'd..South 7978
Wabash R. R. Div. Storekpr., Fairfield....South 6216
Wabash Ry. Co. Outside Store Foreman,
Fairfield Ave.....South 9333
Wabash Employes' Dispen'y, 339 Brack'ge Main 1541

Wachsmuth, Geo. R., Res., 2616 West Dr....Main 4018-R
Wade, Alvin, Res., 2013 N. Clinton.....Main 2610- J
Wade, Ben, Res., Bass Rd.....Main 7129-R
Wade, L. E., Res., 1912 Bayer Ave.....Main 6462-R
Wade, LeRoy R., Res., 2115 Florida Dr.....Main 2637

**MAIN 419** 110 to 114 E. BERRY **DESSAUER BROS.** THE STORE FOR EVERYBODY

AMBULANCE SERVICE RODENBECK COMPANY MAIN 3083

W

Wade, Wilbur P., Res., 1322 Horace.....South 8253-W
Wadington, B. C., Res., 2714 Maumee.....Main 4929-W
Wadington, H. A., Res., 1229 Roy St.....Main 4929-W
Waechter, Harry O., Res., 917 Lake.....Main 1253-M
Wafer, Peter, Res., 1812 Weisser.....South 8570-R
Wagemann, George, Res., 1709 Fletcher.....Main 2928-M
Wager Geo. O., Res., 3310 Hanna.....South 6782- J
Waggoner, see also Wagner and Wagoner.
Waggoner, Harry L., Res., 1434 Boone St...Main 6007
Waggoner, Melvin H., Res., 2604 Oliver.....South 7453- J
Waggoner, Merle, Res., 711 Prospect.....Main 5211-M
Waggoner, Val., Res., 1846 California.....Main 809-W
Wagner, see also Waggoner and Wagoner.
Wagner, Miss Bertha, 4 Minuet Bldg.....Main 4594
Wagner, Chas. H., Res., 2923 John.....South 7003-M
Wagner, C. W., Res., Randall Dr.....Main 3090-W
Wagner, E. A., Res., 1030 Wildwood.....South 7515- J
Wagner, Mrs. E. F., Res., Lincoln Hy.....Rural 134-W
Wagner, Elmer J., Res., 1235 Maumee.....Main 1373-M
Wagner, E. R., Res., 2814 Fox.....South 7128-R
Wagner, F. E., Res., 2405 Lillie St.....South 9503-W

**WAGNER, GEORGE**

Res., 1906 California.....Main 76
Wagner, G. E., Res., 629 E. Jefferson.....Main 1571-M
Wagner, G. E., Jr., Res., 130 Douglas.....Main 3547-M
★Wagner, Harry, Coal Co., 545 Fairmount..Main 5816
Wagner, Harry, Res., 348 W. Wildwood....South 8353
Wagner, Hebert B., Res., 418 Greenwood.....Main 935-R
Wagner, Henry, Res., 2930 Gay.....South 6985-W
Wagner, H. E., Res., 427 E. Taber.....South 7316-M
Wagner, James, Res., 3235 S. Harrison.....South 9423-M
Wagner, John, Res., 1308 Erie St.....Main 2892-M
Wagner, Mrs. John, Res., 2712 S. Harrison..South 8885- J
Wagner, J. C., Res., 3319 Broadway.....South 9481- J
Wagner, J. C., Res., 138 E. Pontiac.....South 6409
Wagner, J. C., Res., 1432 N. Harrison.....Main 2095- J
Wagner, John F., Res., 626 E. Jefferson.....Main 1708-W
Wagner, J. S., Res., Williams.....South 8549-W
Wagner, J. T., Real Est.-Loans, 726 Court..Main 2173
Wagner, John T. Res., 623 W. Superior...Main 4067-M
Wagner, Julian, Res., 3106 Calhoun.....South 7378- J
Wagner, Mrs. L. E., Res., 2411½ Miner.....South 8664-W
Wagner, Lenora, Res., 437 Madison.....Main 3787-R
Wagner, Lewis Don, Res., 219 W. Wayne...Main 6059-M
Wagner, Mrs. Mary E., Res., 418 Maxine....South 9409- J
Wagner, Peter, Res., 454 W. DeWald.....South 8572-M
Wagner, Philip H., Res., 717 Hugh.....Main 2756-R
Wagner, R. J., Res., 215 Brackenridge.....Main 1289-M
Wagner Service Baker at Harrison.....Main 1695
Wagner, Mrs. Walter, Res., 3334 Lafayette..South 8640-M
Wagner, William, Res., 3327 Piqua.....South 7201-W
Wagoner, see also Waggoner and Wagner.
Wagoner Furn. Co., 2608-12 S. Calhoun.....South 9984
Wagoner, J. P., Res., 715 Wildwood.....South 6728
Wagoner, N. F., Res., 3625 Bowser.....South 9044-M
Wagoner, W. B., Res., 3422 S. Calhoun.....South 8378-R
Wahrenburg, see also Wehrenberg.
Wahrenburg, Fred D. C., 1113 E. Wayne.....Main 4316-M
Wahrenburg, Lester E. F.,
Res., Apt. 33, 435 E. Wayne.....Main 5308-W
Wahrenburg, Mrs. Mary, Res., 1310 Union...Main 3786-W
Walde Auto Body Repair Shop,
616 Lafayette St.—Rear.....Main 4595
Waide, Fred, Res., 440 Penn Place.....Main 2537-M
Waikel, Frank, Res., 1025 Oakland.....Main 3413- J
Waikel, J. W., Res., 1701 Sinclair.....Main 1848-R
Waikel, Lawrence, Res., Hollywood Add....Rural 60- J
Waikel, Levi, Res., 3325 Bowser.....South 7697-M
Waite, Perry G., Res., 1833 Franklin.....Main 2862- J
W. & K. Restaurant, 2604 S. Calhoun.....South 9331
Wake, Myron C., Res., 720 Home.....South 8469-W
Wakeland, Fred T., Res., 1059 Tennessee...Main 1577-M
Walbaum, F., Res., 1819 Alliger.....Main 3898-M
Walborn, Eugene, Res., 1418 N. Harrison...Main 3617-W
Walborn, J. Marion, Res., 915 Third St.....Main 3313-W
Walburn, F. S., Res., 1227 Ewing.....Main 1412
Walburn, Vern N., Res., 1716 Sinclair.....Main 4770-R
Walda, Mrs. A. F., Res., 2933 Reed St.....South 8041- J
Walda, Christine, 1415 Swinney Pk. Pl.....Main 1430-W
Walda, C. F., Res., 1021 Walter.....Main 2585-M
Walda, Donald V., Res., 1164 Harmar.....Main 4305-R
Walda, Edwin A., Res., 1411 E. Wash.....Main 230
Walda, Fred C., Res., 2619 Maumee.....Main 4020- J
Walda, Gust, Res., 1414 Broadway.....Main 2112- J
Walda, Herman, Res., 1327 Taylor St.....Main 5473-R
Walda, Lillian, Res., 309 E. Woodland.....South 6492- J
Walda, R. C., Res., 1010 Glasgow.....Main 4303-R
Walda, Theo. J., Res., 532 Prospect Ave.....Main 2215-M
Walda, Mrs. Vinnie, Res., 208 Second St.....Main 6350
Walda, Wm. C., Res., 1036 Schick St.....Main 1858
Walda, Wm. F., Res., 1520 E. Wayne.....Main 2551-R
Walde, W. T., Res., 1404 Swinney.....Main 6165-W
Waldman, Rabbi Jacob, Res., 912½ Harmar..Main 6289-W
Waldmann, Charles, Res., 3701 S. Winter...South 8153-R
Waldmann, Mrs. J., Res., 1813 Monroe.....South 7011-M
Waldmann, John H., Res., 2416 Maumee.....Main 1309-M
Waldrop, Geo. G., Res., 1510 E. Creighton..South 7759-M
Waldschmidt, George, Res., 1007 Lake.....Main 678
Waldschmidt, Geo. H., Res., 215 Seminole..South 6025-M
Walk, J. H., Real Est., Schilling and Spring..Main 1848-M
Walker, Alfred T., Res., 1531 Cass.....Main 4045-M
Walker, C. G., Res., 663 Third.....Main 2479-W
Walker, Edward A., Res., 636 W. Fifth.....Main 2419-W
Walker, Eli C., Res., 516 Florence.....Main 5676-R
Walker, Frank H., Lawyer,
319-20 Farmers' Trust.....Main 4978
Walker, Frank H., Res., 1715 Richardson....Main 4172
Walker, Fred, Res., 535 Hough.....Main 5769-W
Walker, Fred M., Res., 1921 E. Creighton..South 9706-M
Walker, I. L., Res., 2518 Webster.....South 7101
Walker, Jacob, Res., S. Harrison St....Suburban 7830
Walker, John B., Res., 2515 Florida.....Main 2144- J
Walker, J. W., Res., 2724 Chestnut.....Main 1112-M
Walker, Paul, Res., 1217 Taylor.....Main 6352-R
Walker, Richard E., Res., 819 Putnam St...Main 2715- J
Walker, R. C., Res., Sandpoint Rd.....Suburban 8130
Walker, R. J., Res., 1920 W. Main.....Main 4022-R
Walker, R. L., Res., 2806 Central Drive.....South 7981- J
Walker, Sara, Res., 2413 S. Hanna.....South 7806- J
Walker, V. O., Res., 730 Greenlawn.....Main 2647-M
Walker, W. & H., Inc., Mfg. Chemists,
14 North American Bldg.....Main 2984
Walker, Mrs. Wm. F., Restaurant,
1924 Broadway.....Main 6209-M
Walker, W. H., Res., 1119 McKee.....South 7545-W
Walker, W. H., Res., 937 Third.....Main 3283-R
Walk-Over Boot Shop, Boots and Shoes,
812 Calhoun.....Main 2604
Wall, Herbert C., Res., 332 Masterson.....South 7737-W
Wallace, Chester T., N. Wells St.....Main 3529-R
Wallace, D. A., Res., 2503 Euclid.....South 9697- J
Wallace, H. E., Res., 1110 W. Wayne—Rear..Main 6297-R
Wallace, Dr. J. C., Off., 306-7-8 People's Tr. Main 1491
Wallace, Dr. J. C., Res., Boerger & Harr....South 6684
If no answer, call.....Main 6015
Wallace, Mervin, Res., 2141 Earl.....South 6501-M
Wallace, R. A., Res., 1914 Short St.....Main 4811-R
Wallace, Wm. H., Res., 2413 N. Anthony...Main 306-R
Wallen, Niles K., Res., 1216 W. Wash.....Main 2628-M
Wallers, Wm. A., Res., 1817 Hillside.....Main 6779-R
Wallhausen, W., Res., 1131 McCulloch.....Main 3388-W
Walling, Virgil B., 307 Worthington Apts....Main 5912
Walper, August, Res., 1231 Wabash.....Main 1780- J
Walsh & Co., Fire Insurance,
408 First Nat'l Bank.....Main 2476
Walsh, Edward E., Res., 1320 High.....Main 6412- J
Walsh, F. J., Res., 2615 Hanna.....South 7728-W
Walsh, J. S., Res., 668 Spring.....Main 3869-W
Walsh, Mrs. Mary A., Res., 430 St. Martin..South 9079-W
Walsh, Nora, Res., 2325 Gay St.....South 6899-W
Walsh, Robert M., Res., 1512 N. Harrison...Main 5291-W
Walsh, Wm. P., Res., 122 E. Rudisill.....South 7923
Walt, Mike W., Res., 221 W. Wildwood.....South 7738-W
Waltemath, C. H., & Son, General Store,
1731-33-35 Lafayette.....South 6339
Waltemath, H., Res., Maysville Rd.....Rural 8-W
Waltemath, M. H., Res., 433 W. Wildwood..South 8386-M
Waltemath, Wm. H., Res., 814 E. Creighton..South 7251- J
Waltemath, W. L., Res., 3204 Clinton.....South 6445-W
Waltenburg, Henry E., Res., 1518 Fisher....South 7335-W
Walter, A. R., Res., 2917 S. Webster.....South 7745-W
Walter, Edward, Res., 2827 Alexander.....South 6735-R
Walter, Frank C., Res., 1335 Hayden.....Main 2949-W
Walter, Peter H., Res., 1420 Columbia Ave..Main 3459-M
Walter, W. P., Res., 1201 Elm.....Main 5158- J
Walters, B. E., Res., 1238 Boone.....Main 4997- J
Walters, D. L., Auto Accessories,
1228 Francis.....Main 5455- J
Walters, E. D., Res., 120 E. Berry.....Main 1458
Walters, Mrs. Fred, Res., 225 Esmond.....South 9361
Walters, J. E., Res., 3002 S. Monroe.....South 9886-R
Walters, O. H., Res., 2534 Holton Ave.....South 7183-W
Walters, Russell L., Res., 2238 Thompson...Main 5599-W
Walther League, St. Paul, Barr and Madison..Main 3122
Waltke, E. W., Res., 1720 Lumbard.....Main 2556-M
Waltke, Hannah, Res., 1416 Hugh.....Main 6995-W
Waltke, John, Res., 606 E. Jefferson.....Main 1276-M
Waltke, William, Res., 1723 Lindley.....Main 6632-M

**★WALTON AVENUE COAL CO.**

1512 S. Anthony Blvd.....Main 5781
Walts, Elizabeth B., Res., 1229 State.....Main 2626-M
Waltz, C. W., Res., 808 Hamilton Ave.....South 9845-M
Waltz, H. D., Res., 1220 Gay.....Main 2260-W
Wambsganss, Rev. Fred, Res., 2322 B'dway South 7546
Wambsganss, Rev. Phillip, 2318 Broadway..South 6516
Wanner, F. S., Res., Illinois Rd.....Rural 107-M
Wappes, F. W., Res., 1617 E. Creighton.....South 8358- J
Wappes, John P., Res., 2030 N. Barr.....Main 2544- J
Ward, A. O., Res., 220 E. Williams.....South 7302-M
Ward, H. N., Res., 909 W. Berry.....Main 772
Ward, L. C., Sup't Pub. Schools, 1225 Clinton Main 1100
Ward, Louis C., Res., 420 Kinnaird.....South 6680-R
Ward, Loren D., Res., 216 S. Cornell.....South 8070-R
Ward, O. A., Res., 1205 Kinsmoor.....South 7397-R
Ward, Wm. H., Jr., Res., 135 E. Leith.....South 9985-M
Ware, Claude, Res., 1007 Lincoln Ave.....South 8082-W
Ware, F. H., Res., 1208 Orchard.....Main 3125-W

CITY LIGHT AND POWER 308 E. BERRY STREET PHONE Main 57

MAIN 3072 PARAMOUNT DRY CLEANERS
133 West Washington FANCY DYEING, PRESSING

Ware, Mrs. Mary C., Res., 1608 Kensington...Main 7006-M
Warfield, Wm. E., Res., 450 Montgomery....Main 2570
Warner, see also Warriner.
Warner, Mrs. Anna, Res., 310 W. DeWald..South 6730-J
Warner, C. A., Res., 815 E. Wayne St.....Main 4506-M
Warner, D. R., Grocery, 1005 Broadway.....Main 124
Warner, D. R., Res., 830 W. Washington....Main 672-J
Warner, Ed., Res., 1722 Spy Run.....Main 3288-R
Warner Elevator Mfg. Co., 247 Pearl St.....Main 1605
Warner, Ernst A., Res., Butler Rd.....Main 5336-M
Warner, G. F., Res., 612 Lavina.....Main 977-R
Warner, Hollis, Res., 1022 E. Wayne.....Main 1919-R
Warner, Lee, Res., 312 Melita St.....South 9522
Warner, L. F., Res., 607½ Calhoun.....Main 3337-M
Warner, M. E., Res., 2007 Gay.....South 8093-R
Warner, Dr. W. C., Osteopath, 414 Tri-State..Main 1529
Warner, Dr. W. C., Res., 2322 Forest Pk....Main 6130
Warner, Wilbur W., Res., 623 Putnam.....Main 3164-J
Warner, William H., Res., 1616 Erie.....Main 4404-J
Warner, W. R., Res., 619 W. DeWald.....South 8732-W
Warnick, Marshal, Res., 1323 E. Rudisill....South 9038-R
Warning, F. J., Res., 1020 Tennessee .....Main 4021-R
Warren, Geo. B., Res., 2502 Buena Vista....Main 7009-J
Warren, P. W., Res., 720 State.....Main 2130-R
Warriner, see also Warner.
Warriner, Walter, Auto Acc., 3403 Fairfield South 9504
Warriner, Walter, Res., 3401 Broadway....South 9714
Warrington, C. C., Atty., 304-5 Bass Blk....Main 4000
Warrington's, W. H., Collection Agency, 304-5 Bass Blk.....Main 4000
Warrington, W. H., Res., 2414 Oakridge....Main 5016
Wartenbe, W. E., Res., 709 Home Ave.....South 8478-M
Washburn-Crosby Warehouse, Osage St. and P. R. R.....Main 1459
Washburn, W. S., Res., 820 Hugh St.....Main 3171-R
Washington Market, 128 W. Washington....Main 4952
Washington School, Wash. and Union.....Main 4231
Washington, Zack, Res., 1806 Oliver.....South 9759-J
Wass, Esther M., Res., 617 W. Superior....Main 4067-R
Wass, Harry, Res., 1238 E. Washington.....Main 4417-M
Wass, S. L., Sr., Res., 1408 E. Creighton..South 7691-M
Wass, Samuel L., Res., 1409 E. Creighton..South 8342-R
Wasson, Mrs. Anna, Res., 341 Baker.....Main 2602-J
Wasson, J. Frank, Res., 3625 Piqua.....South 9288-W
Wasson, J. W., Res., 1127 Michigan.....Main 6466-M
Waterfall, Carl, Res., 920 Lake Ave.....Main 3057-W
Waterfall, W. H., Res., 3220 Beaver.....South 6544-J
Waterfall, Wallace, Res., 823½ W. Wash....Main 2750-R
Waterfield, D. F., Res., 137 E. DeWald.....South 7335-R
Waterhouse, Edw., Res., 1403 Spy Run.....Main 5348
Waterhouse, J. H., Res., 312 W. Jefferson...Main 1726-J
Waterhouse, John H. L., Res., 514 Geraldine..Main 442-W
Waterman, A. O., Res., 928 Klnnaird.....South 8993
Waterman, Claud, Res., 1634 Richardeon...Main 3517-W
Waterman, G. H., Res., 2409 S. Calhoun.....South 7824-R
Waterman, Mrs. M., Res., 520 Madison.....Main 1713-R
Waterman, M., Res., 2414 St. Mary's.....Main 2934-W
Waters, Frank L., Res., 111 Masterson.....South 8831-J
Waters, Mrs. Hattie, Res., 1402 Clinton.....Main 2062-R
Waters, Mrs. H. H., Res., 309 W. Superior...Main 1371-R
Waters, H. N., Res., 1757 Hale Ave.....South 7842-R
Waters, John A., Res., Wallen Rd.....Rural 49-W
Waters, John S., Res., Coldwater Rd.....Rural 50-M
Waters, Mrs. Julia, Res., 1231 E. Lewis.....Main 3769-J
Waters, Mrs. Mattie, 1911 S. Lafayette.....South 7974-M
Waters, Ralph, Res., 403 Ross St.....Main 3752-M
Waterson, C. B., Res., 223 Masterson.....South 7661-J

WATERWORKS DEPARTMENT

Waterworks Office, City Hall.....Main 117
Construction Dept., Basement, City Hall...Main 254
Pumping Sta. No. 1, N. Bloomingdale Pk..Main 3986
Pumping Sta. No. 2, 725 Pape Ave.....Main 719
Pumping Sta. No. 3, 3902 Broadway.....South 7530
Pumping Sta. No. 5, Taylor St.....Main 5112-M
Supt.'s Office, City Hall Annex.....Main 57
Reservoir, S. Lafayette St.....South 6308

Watkins, Mrs. J., Res., 313 Douglas.....Main 4249-W
Watson, C. H., Res., 2318 S. Anthony.....South 9309-M
Watson, Frank, Res., 814 Harmar.....Main 5823-J
Watson, Hazel, Res., 1827 S. Harrison.....South 8847-M
Watson, James C., Res., 1440 Lillie.....Main 4183-M
Watson, J. W., Res., 207 W. Third.....Main 1572-W
Watson, M. C., Res., 1606 Fletcher.....Main 4698-J
Watson, Paul E., Chiropractor, 262 Central Bldg.....Main 5341
Watson, Paul E., Res., 223 Masterson.....South 6229-M
Watson, Wm. L., Jr., 1211 Elm.....Main 5541
Watt, Carl E., Res., 2607 Calhoun.....South 8054-R
Watt, J. F., Dentist, Off., 706½ Calhoun.....Main 5056
Watt, J. F., D. D. S., Res., 2809 Calhoun.....South 8823-W
Watt, John, Res., 915 Webster.....Main 1722
Watt, Lewis J., Res., 417 Fourth St.....Main 3693-M
Watt, R. B., Res., 1409 Pemberton Dr.....Main 1789-R
Watt, T. J., Groc., 1426 High.....Main 2727
Watterson, David, Res., 1203 N. Anthony...Main 4237-W
Watterson, Mrs. L. A., Res., 2110 Florida Dr. Main 1171-M
Watts, C. B., Res., 2210 Winter St.....South 6136-J
Watts, Clinton C., Res., 306 Montgomery....Main 5288-M
Watts, Ralph, Res., 1719 St. Mary's.....Main 3471-M
Waxenfelder, John, Res., 819 Walnut.....South 8447-M
Wayne, see also Fort Wayne.
Wayne Barbers' Supply Co., 620 Clinton.....Main 4043
Wayne Battery Co., Storage Batteries, 1011 S. Harrison.....Main 1093
★WAYNE BELTING & SUPPLY CO. 123 E. Columbia.....Main 3188
Wayne Camera Shop, 111 W. Jefferson.....Main 657
Wayne Cash Meat Market, 2204 Fairfield...South 6532
Wayne Chemical Corp., 1227 California.....Main 4871
★WAYNE CIGAR CO. 111-13 E. Columbia.....Main 1174
Wayne Clothes Shop, Gents' Furn, 714 Cal...Main 791
Wayne Confectionery, 102 W. Wayne.....Main 5897
WAYNE CYLINDER GRINDING CO. 722 Barr St.....Main 5490
WAYNE DAIRY SUPPLY CO. 305 E. Columbia.....Main 4380
Wayne Dental X-Ray Laboratory, 250 Central Bldg.....Main 3861
WAYNE DRY CLEANERS, INC. 1302 Maumee.....Main 5754
Wayne Dry Cleaners Wks., 3021 New Haven..Main 5752
Wayne Electric Co., 1011 S. Harrison.....Main 5058
WAYNE FEED CO. 114 W. Columbia.....{ Main 63 / { Main 5876
Wayne Filling Station, 1919 Wayne Tr.....Main 5317-R
Wayne Fish Market, 1520 Calhoun.....Main 2148
Wayne Foundry Co., 1711 Gay.....South 7915
Wayne Groc. & Confectionery, 301 E. Wayne.Main 31
★WAYNE HARDWARE CO. 614-18 Harrison.....Main 149
Wayne Heights Laundry, 1814 Richardson..Main 3688
★Wayne Hotel, 119-21 W. Columbia.....Main 3110
Wayne Hotel Barber Shop, Wayne Hotel.....Main 5925
★Wayne Knitting Mills.....{ Main 614 / Main 4810
(Private Branch Exchange connects with all departments.) After hours call as follows: Main 634 Main Office; Main 635 Engine Room; Main 4810 Club House.
Wayne Knitting Mills, E. Branch, Glasgow..Main 877
Wayne Knitting Mills Club House, Knittere..Main 4810
★WAYNE MACHINERY CO. 3102 Taylor.....Main 5612
(Private Branch Exchange connects with all department.)
WAYNE MORTGAGE LOAN CO. Clinton and Berry.....Main 313
Wayne Motor Service Co., 716 Harrison.....Main 3358
Wayne Muslin Underwear Co., 1026½ Broadway.....Main 4226-R
Wayne Novelty & Pub. Co., Inc., 15 Dehm...Main 4082
Wayne Overall Co., Overall Mfrs., 707 S. Clinton.....Main 3313
Wayne Paper Goods Co., Jefferson & Cal....Main 2921
(Pvt. Branch Exchange connects with all depts.)
Wayne Pattern Shop, 719 Lafayette.....Main 1719
★WAYNE PHARMACAL CO. 202 W. Berry.....Main 5709
WAYNE PLEATING & BUTTON CO. 815 Harrison St.....Main 4515
Wayne Press, Printers, 435 E. Berry, 3rd Fl. Main 6360
Wayne Pressing Co., Dry Cleaners and Tailors, 127 E. Berry.....Main 527
★WAYNE PRODUCE CO. 215-17 E. Columbia.....Main 6060
Wayne Radio Co., 1324 S. Calhoun.....Main 6320
Wayne Realty & Inv. Co., 134 E. Berry.....Main 6962
Wayne Sales Co., Household Necessities.....Main 2876-R
Wayne Stamp Co., 104 E. Columbia.....Main 2973
Wayne St. M. E. Church, 703 W. Wayne.....Main 5464-R
★Wayne Tank & Pump Co., 602 Canal.....Main 6000
Private Branch Ex. connects with all depts.
Wayne Taxi Co., 717 Fairfield—Rear.....Main 777
★WAYNE TOBACCO CO. Wholesale Tobaccos, 111-13 E. Columbia..Main 1174
Wayne Welding Co., 714 Malden Lane.....Main 2735
Wayne Window Cleaners, 12 Pixley-Long Blk.Main 5922
WAYNE WINDOW SHADE CLEANERS 415 E. Pontiac.....South 8042-W
Waynedale Barbecue, Bluffton Rd.....Suburban 8611
Waynedale Dept. Store, Lower Huntington Rd.....Suburban 8422
Waynedale Garage, Bluffton & Huntington Rd.....Suburban 8621
Waynette Delicatessen, 339 E. Wayne.....Main 5975
W. C. T. U. Home for Girls, 424 E. Berry....Main 6637
Wead, M. E., Res., 416 Bass St.....South 8864-R
Weakley, Howard, Res., 1107 Eliza.....Main 2874-M
Weardа, Benj., Res., Leo Rd.....Rural 43-R
Weather Bureau, see also United States Weather Bureau.
Weatherhogg, Chas. R., Arch't, 250 W. Wayne.....Main 608
Weatherhogg, Chas. R., Res., 334 E. Berry..Main 1250
Weatherholt, James C., D. D. S., 216 Central Bldg.....Main 5175

MAIN 191 FIRST NATIONAL BANK BUILDING WM. S. O'ROURKE JR. CO. INSURANCE ONLY ALL LINES WRITTEN

HOMEBUILDERS SUPPLY CO. Lumber--Millwork SOUTH 8782
Building Material 1436 MICH. AVE.

W

Weatherholt, James C., Res., 2104 St. Joe Blvd.....Main 1595- J
Weaver, Dr. B. P., Office, 5th Floor Carroll Bldg.....{ Main 2 / Main 54
Weaver, Dr. B. P., Res., 1104 W. Wayne.....Main 130
If no answer, call.....Main 6015
Weaver, Burton, Res., 1120 Carson St.....Main 3722-R
Weaver, C. W., Res., 1244 Huestis.....South 6019
Weaver, Chas., Res., 802 Wagner.....Main 1147-M
Weaver, Dent G., Res., 3927 Fairfield.....South 9409-W
Weaver, Dick, Res., 1130½ Wells.....Main 6298-R
Weaver, Equa, Res., 928 E. Wayne.....Main 3526-R
Weaver, Esther, Res., 337 Montgomery.....Main 3326-M
Weaver, Ethel, Res., 3221 Dinnen.....South 8295-M
Weaver, Henry M., Res., 4037 Hoagland....South 9652
Weaver, Mrs. Homer E., Res., 236 Douglas..Main 2872-W
Weaver, H. D., Res., 466 E. Pontiac.....South 9873-M
Weaver, H. E., Res., 1103 Nuttman.....South 7529- J
Weaver, H. G., Res., 312 E. Wildwood.....South 8982-R
Weaver, Joseph A., Res., 1733 Meridian.....Main 4407-R
Weaver, J. C., Res., 315 Dalman St.....South 8315-W
Weaver, L. N., Res., 30 N. American Bldg...Main 6861
Weaver, N. E., Res., 1120 Sinclair.....Main 966-M
Weaver, T. A., Res., 2114 Bowser.....South 7056-W
Weaver, Wm. A., Res., 1336 Sinclair.....Main 4571- J
Webb, Clyde, Res., 1137 Kinsmoor.....South 6693-W
Webb, Clyde, Res., 436 Violet Ct.....South 9426-R
Webb, George T., Res., 302 Clinton.....Main 2752-M
Webb, Lee B., Res., 306 N. Cornell.....South 9302-R
Webb, Mrs. M. H., Res., 1217 W. Wash.....Main 6510
Webber, G. L., Res., 2019 Wiregrass.....South 7329-M
Webber, Henry, Res., 2014 S. Hanna.....South 6683

**WEBER, CARL J.**
Real Estate, Loans & Ins., 132 E. Berry....Main 5151
Weber, Carl J., Res., 1121 Clinton.....Main 1902
Weber, Chas. C., Res., 2944 Smith.....South 6023-W
Weber, Christina, Res., 2021 E. Wash.....Main 2431- J
Weber, Clem J., Res., 219 Douglas.....Main 2833
Weber, Mrs. Dora, Res., 2606 S. Wayne.....South 8889- J
Weber, F. Georgiana, Res., 123 Wallace.....South 7021-W
Weber, Fred, Res., 1127 Wabash Ave.....Main 737- J
Weber, Fred P., Res., 1317 E. Lewis.....Main 3768-M
Weber, G. A., Res., 620 Fourth.....Main 3162- J
Weber, Harry A., Res., 805 E. Lexington....South 9290-R

**WEBER HOTEL**
1603 Calhoun.....South 6367
Weber, H. G., Res., 717 Locust St.....South 7081- J
Weber, Jacob J., Res., 3025 Vance Ave.....Main 7118- J
Weber, Mrs. James, Res., 1509 Boone.....Main 5755-R
Weber, John B., Res., 2024 John.....South 6882- J
Weber, Mrs. Kate, Res., 1215 W. Main.....Main 3184-M
Weber, L., Res., 919 Erie.....Main 2929-M
Weber, L., Res., 226 W. Main.....Main 2612-R
Weber, Leo N., Res., 2101 California.....Main 6742-R
Weber, Philip H., Constable, 207 Swinney....Main 2464

Weber, Robert, Groceries and Drugs, 2219 Broadway.....South 7082
Weber, Robert, Res., 2121 Hoagland.....South 6573-W
Weber, Stephen J., Res., 1221 Forest Ave...Main 4194-W
Weber, Wm. F., Res., 1333 Spy Run.....Main 906-M
Weber, Wm. R., Res., Lincoln Hy.....Rural 6084-M
Webermas, George, Res., 1803 Wagner.....Main 909-M
Webster, Dan'l J., Ins., 1105-6 First Nat'l...Main 5120
Webster, H. D., Res., 1509 N. Anthony.....Main 788-M
Webster, Margaret, Res., 1836 Mary St.....Main 5140-R
Wecht, Fred L., Res., 201 E. Boerger.....South 6050-M
Weddle, G. G., Res., 3514 Smith.....South 7970-M
Wedge Heel & Rubber Co., 1807-11 Weisser.South 8650
Wedler, C., Res., Lewisburg Rd.....Suburban 8012
Wedler, Henry W., Res., 1409 Clara St.....Main 6591-R
Wedler, R. A., Res., 2524 Hanna.....South 8991-W
Wedler Tire Shop, 2030 Broadway.....Main 6585-R
Weese, W. H., Res., 1211 Elmwood.....Main 8758-W
Wefel, Anna, Res., 820 High.....Main 1508-R
Wefel, August, Res., 2729 Radcliffe Dr.....South 8388-W
Wefel, Clarence, Res., 2230 Thompson.....Main 6525-M
Wefel, Edw., Res., 1217 Nevada.....Main 4637-M
Wefel, Gibson, Res., 1324 Michigan.....Main 6728-R
Wefel, Howard, Drugs, 2701 S. Hanna.....South 9972
Wefel, Howard, Res., 2237 Smith.....South 7733- J
Wefel, John, Res., 1003 High St.....Main 6112-R
Wefel, Martin, Res., 1013 Erie.....Main 2101- J
Wefel, Wm. H., Res., 1315 Swinney.....Main 6084-M
Wegman, Louis, Res., 736 Lawrence.....South 3423-W
Wehmeyer, A. H., Res., 415 French.....South 8551-M
Wehmeyer, E. W., Res., 3603 Hanna.....South 6296-R
Wehnert, Carl F., Res., 637 Wagner.....Main 3548-R
Wehr, see also Wehrs and Woehr.
Wehr, Henry, Res., 1308 St. Mary's.....Main 966-W
Wehr, John, Res., 1908 Oakland.....Main 3295-R
Wehr, Mrs. N. E., Res., 426 W. Creighton...South 6449-M
Wehr, Roscoe, Res., 2526 Reed St.....South 9574-R
Wehrenberg, see also Wahrenburg.
Wehrenberg, Fred, Res., 2225 Kensington...Main 123
Wehrenberg, Henry, Contr., 802 Madison....Main 1395
Wehrenberg, Henry, & Son, Field Off., Barr and Berry.....Main 6892
Wehrenberg, H., & Son, Field Off., 1120 Barr..Main 3178
Wehrenberg, Henry C., Jr., 806 Madison....Main 1278-R
Wehrenberg, Paul, Res., 2103 Florida Dr....Main 4236
Wehrle, see also Wehrly, Wheatley and Worley.
Wehrle, Carl, Delicatessen, 1922 Fairfield...South 8818-M
Wehrle, Victor E., Res., 2915 S. Lafayette..South 7828-M
Wehrly, see also Wehrle, Wheatley and Worley.
Wehrly, J. F., Shoe Repr., 830 Barr.....Main 2902
Wehrly, Jacob F., Res., 1317 Oneida.....Main 3604-M
Wehrmeister, Geo. W., 809 W. DeWald.....South 8929-R
Wehrmeister, Robert, 1630 E. Creighton....South 6692-W
Wehrs, see also Wehr and Woehr.
Wehrs, Anna M., Res., 408 W. Jefferson....Main 2878
Wehrs, W. H., Res., 416 E. Suttenfield.....South 6855-W
Wehrs, Wm. N., Res., 911 W. Creighton....South 6491-M
Weibel, Chas. A., Res., 4410 Beaver.....South 9499-W
Weichselfelder, Geo. J., Res., 930 E. Wayne..Main 6213-W
Weichselfelder, M. A., Res., 907 Barr.....Main 3777-R
Weick, Mrs. Hazel, Res., 815 Clay.....Main 3380-R
Weick, Jacob, Res., 1160 Division.....Main 3765-M
Weick, Philip A., Res., 1848 Crescent.....Main 1640-M
Weidner, John, Res., 2724 Central Dr.....South 6704- J
Weidner, M., Res., 526 E. DeWald.....South 8660
Weidner, Nick, Res., 3530 Oliver.....South 8902- J
Weidner, Nikolous, Res., 2523 Gay.....South 7465-W
Weigand, see also Wiegand.
Weigand, Henry, Contr., 1039 Wabash.....Main 1596- J
Weigel, J. W., Res., 1719 Sinclair.....Main 5131- J
Weihe, see also Wiehe.
Weihe, Emil, Res., 827 Columbia.....Main 1591- J
Weihe, Henry O., Res., 1107 Elmwood.....Main 2978- J
Weihe, O. H., Res., 1201 Elmwood.....Main 6268- J
Weikart, Curtis, Res., 412 Dawson.....South 7474-W
Weikart, Mrs. Delight, Res., 1934 Gay St....South 8534- J
Weikart, Earl, Res., 2837 S. Barr.....South 6011- J
Weikart, Maurice H., Res., 1119 Polk.....Main 6948-M
Weikart, W. H., Res., 504 W. State.....Main 5634-M
Weikart, W. S., Res., 1313 State.....Main 2354-W
Weikel, Daniel I., Res., 715 Poplar.....South 6796- J
Weikert, Mrs. Ellen, Res., 1216 Clark.....Main 2988- J
Weil, Abraham, Res., 614 W. Wayne.....Main 1584
Weil Bros., 324 E. Columbia.....{ Main 125 / Main 691
Weil, Geo. H., Res., 1824 Broadway.....Main 6182-M
Weil, Herbert E., Res., 334 E. Woodland....South 6809-R
Weil, Ida, Res., 1712 High St.....Main 3953-R
Weilbaker, Harry, Res., Marysville Rd.....Rural 2-R
Weiler, Edw. C., Res., 905 Lake.....Main 2717- J
Weimar, Chas. J., Res., 116 E. Creighton...South 6343-M
Weimar, F. C., Res., 439 E. Pontiac.....South 7403-W
Weimer, Geo. A., Res., 525 Buchanan.....South 7162- J
Weimer, John P., Res., 520 E. Creighton....South 7886- J
Weinberg, David, Res., 1306 E. Wash.....Main 4936- J
Weinley, John, Res., 913 Huffman.....Main 1325- J
Weinman, Albert, Carp. Contr., 807 W. Creighton.....South 7557
Weinman, Jacob, Res., 1002 Grace.....South 7357- J
Weinraub, Jos., Res., 4134 Indiana.....South 9071
Weinstein, Nathan, Res., 2215 Alabama.....Main 4816-W
Weinstein, Walter, Groc., 924 Eliza.....Main 4235-W
Weipert, Mrs. R., Res., 1523 Andrew.....Main 2919-M
★Weirich, Chas. I., Grocery, 2451 B'dway...South 8970
Weirich, Chas. I., Res., 722 Wildwood.....South 6519-W
Weirman, J. C., Res., 2210 Lafayette.....South 7607-R
Weisbach, Emil, Res., 707 Runnion.....Main 2816-W
Weise, see also Wiese.
Weise, W. G., Res., 3022 Reed St.....South 9676-M
Weiseman, M., Res., 1317 Polk.....Main 6411-M
Weisenberg, Louis, Res., 3705 S. Webster...South 6207-R
Weisenberger, Aug., Res., 428 Bass St.....South 8408
Weisenberger, Wm. C., Res., Goshen Road..Rural 73-W
Weisenburger, Edw., Res., 3602 Logan Ave..Main 3010-W
Weisenburger, Wm., Res., 3324 Reynolds....Main 5456-W
Weiser, Maxwell I., Res., 335 W. Taber.....South 8253-R
Weisheit, Henry, Res., 616 E. Leith.....South 7411-W
Weisheit, Herman, Res., 3709 S. Barr.....South 6494-R
Weisheit, Mrs. Mary, Res., 1120 E. Lewis...Main 3293-R
Weiss, see also Wiese, Wise and Wyss.
Weiss, Mrs. D. E., Res., 1415 S. Webster....Main 3979-M
Weiss, Fred A., Palnter, 919 Liberty.....Main 5759-R
Weiss, G. J., Res., 1211 W. Jefferson.....Main 3023-W
Weist, Ralph B., Res., 1327 Buchanan.....South 6954-R
Weitzel, Mrs. J. C., Res., 608 Clinton.....Main 3337-R
Weitzman, Elmer, Res., 444 W. DeWald....South 9006-M
Weitzman, Ira, Res., 2925 Broadway.....South 6867-W
Weitzmann, M. O., Tailor, 2014 Fairfield....South 7160
Weitzmann, M. O., Res., 1307 W. Wildwood..South 7176-W
Welbaum, Loyd D., 1209 W. Wildwood.....South 7447-R
Welch, see also Welsh and Welsch.
Welch, A. F., Res., 344 W. Woodland.....South 7059-R
Welch, Anna, Res., 1109 Cass.....Main 1028-M
Welch, C. A., Res., 2727 Oliver.....South 6934
Welch, Cecilia M., Res., 615 Lawton.....Main 3177-M
Welch, Chas. E., Res., 204 E. Suttenfield...South 6769
Welch, Edw. L., Res., 1209 Marion.....Main 1251-W
Welch, Geo. F., Res., 2708 Hoagland.....South 7152- J
Welch, H. A., Res., 2929 Holton Ave.....South 6974-W
Welch, Hugh, Res., 236 N. Calhoun.....Main 4787
Welch, James, Res., 2920 Euclid.....South 7780-W

FT. WAYNE SPECIAL FURNITURE WORKS SHOW CASES DESKS TABLES
OLD FURNITURE REMODELED AND REFINISHED Phone Main 465 608 Pearl St.

**Consumers Ice Co.** Our Marked Ice Assures Full Weight **Main 594**

**WELCH, JOHN H., & SONS**
Hardware, Slate Roofing, Etc., 1915 Cal...South 6542
Welch, John H., Res., 340 W. Creighton....South 6131
Welch, John O., Res., 225 E. Woodland.....South 6244-W
Welch, Mrs. Mary, Res., 509 Fairmount.....Main 3439- J
Welch, Mrs. Mary B., Res., 537 Hough.....Main 2883-M
Welch, Roy G., Res., 1024 W. Jefferson.....Main 3316-R
Welch, W., Res., 611 W. Main.....Main 785-R
Welch, W. Frank, Sign Painters,
117 E. Wayne.....Main 4555
Welch, W. J., Res., 318 Arcadia Ct.....South 7867
Weldon, James, Res., 1710 Cortland.....Main 6577-R
Weldy, John H., Res., 1021 Erie.....Main 4626-M
Weldy, Oscar D., Res., 3020 Shawnee.....South 6938-W
Welker, Ad H., Res., 509 Huffman.....Main 2599-W
Welker, Geo. D., Realtor, } Main 1872
1209 First Nat'l Bank Bldg..... } Main 7016
Welker, Geo. D., Res., 407 Penn Pl.....Main 3887-W
Welker, Geo. H., Res., 1411 Swinney Pk. Pl..Main 3871-M
Welker, Geo. J., Res., 1129 Garden.....Main 825- J
Welker, L. R., Res., 1527 Wells.....Main 3760
Welkin Art Elect. Shop, 3405 N. Clinton St..Main 4115
Welkin, Elmer F., Res., 613 Taylor St.....South 7273- J
Welkin, John N., Res., N. Clinton St.....Main 5008-M
Weller, Chas., Meat Mkt., 1419 E. Wayne...Main 443
Weller, Chas., Res., 1425 E. Wayne.....Main 443
Weller, Geo., Res., 1142 Barr.....Main 1116-W
Weller, Richard Jr., Res., 605 E. Wash.....Main 6382-M
Weller, R. G., Res., 1319 Spy Run.....Main 5263
Weller, Wm., Res., 2319 S. Lafayette.....South 9110-R
Welling, Anthony, Res., 2427 Thompson.....South 8037- J
Welling, John A., Res., 1610 E. Wayne.....Main 1111- J
Wellington Cafe, 821 Calhoun.....Main 562
Wellman, Fred H., Res., 915 W. Creighton..South 6603

**WELLMAN, F. H.**
Undertaker, 211 W. Berry.....Main 278
Wellman, Mrs. Henry, Res., 915 Rivermet..Main 971-W
Wellman, Jerome F., Res., 2805 Wells.....Main 4108- J
Wellman, Sam'l, Res., 2511 West Drive.....Main 4214-M
Wellmeier, Fred E., Res., State Rd.....Main 4914-R
Wellmeier, F. W., Res., 1315 St. Mary's.....Main 6414-R
Wells, C. W., Res., 1005 Third St.....Main 1308-M
Wells, Dettie, Res., 1524 E. Creighton.....South 6775-W
Wells, Eugene, Res., 1141 Kinnaird.....South 6528-M
Wells, Geo. D., Res., 1414 Oakland.....Main 312-M
Wells, Gerald, Res., 810 Putnam.....Main 4294- J
Wells, Glen R., Res., 127 E. Creighton.....South 6128-R
Wells, Dr. H. O., Office, 229 E. Berry.....Main 1833
Wells, Dr. H. O., Res., 404 Old Fort Pl.....Main 1575
Wells, John, Res., 122 Eureka St.....Main 2157-M
Wells, John W., Res., 1640 Howell.....Main 6978-R
Wells, Kenneth, Res., 1720 High.....Main 5754-R
Wells, M. A., Res., 3017 Hoagland Ave.....South 7567-M
Wells St. Garage, 909 Wells.....Main 549
Wells St. New & 2nd Hand Store, 1017 Wells..Main 6053
Wells Theatre, 1435 Wells.....Main 4782
Wells, Thomas R., Res., 1202 High.....Main 4849-W
Wells, W. M., Coal & Coke, Francis & Erie..Main 1504
Wells, W. M., Res., 1137 Rivermet Ave.....Main 1504
Welsch, see also Welch and Welsh.
Welsch, W. S., Res., 3324 Fairfield.....South 7623-R
Welsh, see also Welch and Welsch.
Welsh, C. W., Res., 2328 Oliver.....South 6376- J
Welsh, John J., Res., 25 N. American.....Main 5398
Welsh, P. J., Res., 3118 S. Calhoun.....South 7859-M
Welsheimer, Antilla E., 1120 Maple Ave.....South 8341-W
Welsheimer, Clarence C., Res..2101 Weisser..South 6882-W
Welten, J. B., Res., 307 E. Jefferson.....Main 1917
Welton, W. H., Res., 4025 Tacoma.....South 8692-M
Welty, Mrs. J., Res., 730 Columbia Ave.....Main 3346
Welty, Paul S., Res., 1601 Lantz Ave.....Main 6820-R
Welty, Dr. S. G., Phys.,
Off., Rialto Theatre Bldg.....South 9808
Welty, Dr. S. G., Res., 2510 Hoagland.....South 9808
If no answer, call.....Main 6015
Wemhoff, Estelle, Res., 18-A White Apts.....Main 4824
Wemhoff, Frank J., Res., 1224 Lake Ave.....Main 1238-W
Wenger, Dr. N. R., Res., 635 W. Berry.....Main 361
Wenk, Elizabeth, Res., 3233 Broadway.....South 8755-W
Wenk, Emil E., Res., 1534 Swinney Ave.....Main 6143-R
Wenninghoff, Edw., Res., 465 Wiebke.....South 7376-R
Wenninghoff, E. C., Res., 1301 E. Wayne.....Main 1643-W

**WENNINGHOFF**
Florists, 124 E. Washington.....Main 2936
Wensley Rug Cleaning Co., 1238 Eliza.....Main 2145
Wentz, Theo., Res., 805 W. Wayne.....Main 1499

**WENZLER, JOHN C.**
Drugs, 832 Barr.....Main 232
Wenzler, John C., Res., 2520 West Drive....Main 4018- J
Werkman, Ernest V., Res., 2106 Lafayette..South 6924-R
Werkman, Harold E., Res., 1227 Swinney...Main 6063-W
Werkman, P. E., Res., 2337 Hanna.....South 7536-M
Werkman, Wm. F., 1934 Wayne Trace.....Main 4698-W
Werling, F. M., Res., 1632 W. Main.....Main 2456-M
Werling, F. J., Res., 2534 Weisser Park...South 8064-M
Werling, Henry, Res., 1429 Fletcher Ave....Main 3615- J
Werling, Martin J. C., Res., 2528 Hanna....South 7802- J
Werling, Otto F., Res., 3305 Hanna.....South 8579- J
Werling, Raymond C., Res., 2938 Oliver.....South 7763-R
Werling, Russell D., Res., 814 W. Superior...Main 1418- J
Wermuth, Alfred C., Res., 2536 Thompson..South 9705
Wermuth, C. R., Contr., 512 E. Suttenfeld..South 6370
Wermuth, Chas. R., & Son,
Field Off., Ewing and W. Wayne.....Main 6956
Werner, Mrs. Dora, Res., 1435½ Broadway..Main 4381-M
Werner, Oscar, Res., 3620 Hanna.....South 9340-M
Werner, V., Res., 2205 S. Hanna.....South 7531-M
Werstein, Phil H., Res., 128 E. Woodland...South 6135
Wertman, S. L., Res., 1017 Columbia.....Main 4351-M
Werts, J. F., Res., 2521 Maple Place.....South 7437- J
Wertsbough, Samuel, Res., 3202 Dinnen....South 8454-W
Wertz, T. W., Res., 914 Nuttman.....South 8473-W
Wery, Charles, Res., 714 W. DeWald.....South 6796-W
Wery, Henry, Res., 422 Dawson.....South 7892-R
Wescher, Frank, No Kol Oil Burners,
3017 Piqua.....South 9592
Weseloh, Fred W., Res., 2228 Smith.....South 6489-R
Weseloh, John, Res., 2528 Gay.....South 7594-R
Weseloh's Pharmacy, } South 6396
2802 S. Calhoun..... } South 8689
Weseman, Wm. H. P., 1122 W. Wayne.....Main 6984-M
Weseman, Wm. H. P., Res., 335 W. Berry..Main 5105- J
Wesling, Aug., Res., Wayne Trace.....Suburban 6411
Wesling, Herman, Res., 1709 N. Anthony....Main 788-W
Wesling, Herman, 2403 New Haven Ave.....Main 2103-M
Wesner, Howard, Res., 1404 Maumee.....Main 1349-R
Wessel, John Jr., Res., 514 E. DeWald.....South 8682
Wesson, James, Res., Cook Ave.....Main 4152-R
West, Benjamin, Res., 3012 Beaver Ave.....South 8759- J
West, Edward, Res., 1916 Mary St.....Main 3605-R
West, Fred, Res., 2425 Gay St.....South 6856- J
West, Fred, Res., 3922 Reed St.....South 8152- J
West, Joe S., Res., 2017 St. Joe Blvd.....Main 5430
West, Judson, Res., 360 S. Cornell Circle....South 9308-M
West, Ludwig, Res., 2423 Smith.....South 6788-M
West Main Tire Store, 1207 W. Main.....Main 4779
Westbrook, Ora, Res., 2026 Riedmiller..Main 4783- J
Westenfeld, Edith, Res., 108 E. Wildwood..South 9313-R
Westenfeld, Herman F., Res., 1902 Drexel..South 9594-M
Westenfeld, Martin, Res., 1913 Bayer.....Main 2415- J
Westenfeld, Walter H., Res., 1905 Sherman..Main 3295-M
Wester, Clara, Res., 342 Nussbaum.....Main 477- J
Westerhausen, C. J., Res., 1937 Franklin....Main 709- J
Westerlin & Campbell, Ice Mchs.,
927 Tri-State Bldg.....Main 1496
Westerman, Chas. O., Res., 2925 Weisser...South 6411-W
Westerman, Fred, Res., 1351 Eliza.....Main 2951- J
Westerman, Herman, Res., 2937 Oliver.....South 8895-W
Westerman, Minnie M., Res., 1211 Cass.....Main 5976
Westerman, Ralph, Res., 2825 Monroe.....South 8723-W
Westerman, Wm., Res., 2615 S. Anthony...South 6962- J
Western Adjustment & Insp. Co.,
1009 First Nat'l Bank Bldg.....Main 6092
Western Brick Co., 1213-14 First Nat'l Bk...Main 4083

**★WESTERN GAS CONSTRUCTION CO.**
1429 Buchanan .....South 8175
(Private Branch Exchange connects with all departments during office hours.) Remainder of time call as follows:
Office .....South 8175
Foundry .....South 8176
Tank Shop.....South 8177
Machine Shop and Watchman.....South 8178
Beebe, F. H., Mgr.....South 8234
Stone, T. W. Chief Engineer.....Main 2420
Marquardt, Wm. C., Ass't Treasurer.....Main 5411
Albert, George, Superintendent.....South 8598- J
Western Gas Constr. Co.,
Field Off., Hale Ave.....Main 1142

**★WESTERN NEWSPAPER UNION**
Wholesale Paper & Newspaper Service,
Clay and Berry.....Main 136
Western & Southern Life Ins. Co.,
410-11 Noll Bldg.....Main 3217

**★WESTERN UNION TELEGRAPH CO.**
819 Calhoun .....Main 4321
(Between hours 1:30 a. m. and 7 a. m. call Main 4970.)
Traffic Department.....Main 4970
Westfall, Harry J., Res., 1114½ High.....Main 4846-R
Westhoff, William, Res., 1218 Summit.....Main 1901-R
Westinghouse Battery Serv., 707 Buchanan..South 9106
Westinghouse Service, Baker at Harrison....Main 1696
Westrick, Earl H., Res., Illinois Rd.....Rural 100- J
Westrick, Jacob, Res., 242 E. Suttenfeld....South 8615-R

**WET WASH, SLICK'S FAMILY**
226-32 Dalman.....South 9996
Wet Wash, Snow White Laundry,
813 W. DeWald.....South 8436
Wetzel, Henry A., Res., St. Joe Rd.....Rural 19- J
Wetzel, L. O., Res., 503 W. Washington....Main 3901
Weyrick, C. W., Res., 2004 Crescent.....Main 1640- J
Wharton, Russell T., 1006 Huestis Ave.....South 6947- J
Whearley, see also Wehrle, Wehrly and Worley.
Whearley, Clifford O., 1516 Kensington.....Main 6677
Whearley, Robt. L., Res., 1404½ Spy Run...Main 5191-W

**MAIN 419** 110 to 114 E. BERRY **DESSAUER BROS.** THE STORE FOR EVERYBODY

# RODENBECK CO., UNDERTAKERS

1331 MAUMEE AVE.
MAIN 3038


W

Wheeler, B. F., Res., 634 Lawton.....Main 2790-M
Wheeler, Everett, Res., 1114 Glasgow.....Main 6110-R
Wheeler, Leon S., Res., 609 Huffman.....Main 4910
Wheelock, Dr. K. K., Eye, Ear, Nose and Throat, 326-7 Utility.....Main 70
Wheelock, Dr. K. K., Res., 922 Kinnaird....South 6933
When Store, Ready-to-Wear, 1033 Cal.....Main 4355
Whery, Mary & W. P., Res., 715 Lafayette..Main 470
Whicker, M. N., Res., 913 Cottage Ave.....South 9402- J
Whipple, B. J., Res., Evans Apts.....Main 3068- J
Whipple, B. J., Res., 420 Old Fort Pl.....Main 3068-M
Whipple, W. D., Res., 2116 Florida Drive....Main 1171-R
Whisler, Cash. A., Res., 1719 E. Wayne....Main 4702- J
Whitacre, Earl D., Res., 1208½ E. State....Main 6721-M
Whitacre, Walter, Res., 1420 Green St.....South 9383-M
Whitaker, E. G., Res., 1021 Columbia.....Main 4351-W
Whitcraft, J. M., Res., 439 French.....South 8221- J
White, see also Wight.
White, Mrs. A., Res., 335 W. Berry.....Main 6167
White, A., Res., 837 Edgewater.....Main 4147-W
White, Albert C., Res., 624 W. State.....Main 1807-R
White, Alton, Res., 1404½ E. Creighton....South 7043- J
White Apartments, Janitor, W. Berry.....Main 2721-R
White, Ash, Res., 1210 W. Wildwood.....South 8617
White, August L., Res., 1903 Spy Run.....Main 6607-R
White Bros., Vulcanizing Wks., 716 Harr....Main 3088
White, Bud, Res., 2002 California.....Main 4648-R
White, Mrs. Celia H., Res., 302 W. Berry....Main 846-R
White, Clarence, Res., 620 Lawton.....Main 669-R
White Cross Laboratories, 107 W. Lewis....Main 3689
White, David, Res., 715 Hamilton.....South 6847-R
White, Dessie M., Res., Glendale Dr.....Rural 126-M
White, Don E., Building Material, 704 First Nat'l Bank Bldg.....Main 3686
White, Don E., Res., 2201 St. Joe Blvd.....Main 5227
White, E. E., Res., 313 W. Main.....Main 6863
White, E. F., Res., 3112 S. Lafayette.....South 6429-R
White, Eugene, Res., 1619 Crescent Ave....Main 4090
White, Frank, Res., 1110 Clara St.....Main 1408- J
White, Frank E., Res., 1216 Garfield.....Main 6794- J
White, F. E., Res., 3417 Piqua Ave.....South 8492-W
White, G. A., Res., 1913 Wheeler.....Main 3651- J
White, Geo. B., Res., 1001 Lincoln Ave....South 8122
White, G. Doyle, Res., 912 W. Jefferson.....Main 3424- J
White, Geo. I., Res., 2110 Hoagland.....South 7191- J
White, J. B., Real Est., 410 Central Bldg....Main 4276
White, James B., Res., 813 W. Berry.....Main 320
White, J. K., Res., 1014 Packard.....South 6592-R
White, Rev. John C., 117 W. Suttenfield....South 7175- J
White, Dr. John R., Dentist, 1116½ State....Main 1432
White, Mrs. John W., Res., 604 W. Wash...Main 4125
White, Laurence, Res., Lima Rd.....Rural 53- J
White, May I., Res., Lima Road.....Main 2948-W
White, Milton G., Res., 1614 Lake.....Main 2968-M
White, Mrs. R. Parks, Res., 218 Wash. W....Main 2075
★White, Sherman, & Co., Clinton & Murray..South 8100
White, Sherman, & Co., Cream Sta., 611 Barr.....Main 3315
White, T. J., Res., 935 Woodview.....South 9829- J
White, Mrs. W. M., Res., 1906 Spring.....Main 5273- J
White, Walter T., Res., 315 Packard.....South 9392-M
White, Wm. H., Res., 512 E. Leith.....South 8280-M
Whiteaker, C. F., Res., 1314 Summit St.....Main 2344-R
Whitehouse, Caleb, Res., 1417 Sinclair.....Main 6475-R
Whitehurst, Emerson, Res., 2416 Courtland..Main 5668-R
Whiteley, Frank, Res., 517 Third.....South 5622-R
Whiteman, Lloyd, Res., 421 W. Butler....South 8096- J
Whiter, W. L., Res., 2802 Hoagland.....South 7565- J
Whitesell, C. H., Res., 528 E. Suttenfield....South 7802-W
Whiting, Fred A., Att'y, 1-2 Swinney Blk...Main 4418
Whiting & McMurray, Live Stock Pur. Agts., 1112 Edsall.....Main 4231
Whiting, Parker Rye, Apt. 13, 604 W. Wash..Main 4874-W
Whitmeyer, Mina, Res., 210 W. Jefferson....Main 3949-R
Whittinger, L. T., Res., 1409 Taylor.....Main 6458-W
Whitlock, Francis M., Res., 412 Bass.....South 7402-W
Whitlock, Mary E., Res., 1326 Rockhill.....Main 5620-W
Whitman, Chas. B., Res., 1214 E. Pontiac....South 8194-R
Whitmer, C. A., Res., 3101 Euclid.....South 6452-R
Whitmer, Mrs. D. H., Res., 2902 Euclid....South 7780- J
Whitmer, W. E., Res., 137 W. Branning....South 9458-W
Whitmore, Henry E., Res., Miller.....South 6552-R
Whitney, F. H., Res., 3626 Calhoun.....South 7489-W
Whitten, I. C., Res., Henrietta St.....Main 6090-M
Whitten, Dr. Kathryn, Office and Residence, 343 W. Wayne.....Main 4416
If no answer, call.....Main 6015
Whittles, Miss, Res., 629 Madison.....Main 2691- J
Wichern, John, Res., 2029 Smith.....South 6794- J
Wichman, Adolph F., Res., 1138 E. Lewis....Main 2685-M
Wichman, F. T., Res., 903 N. Anthony.....Main 7159- J
Wichman, J. T., Res., 1028 Schick.....Main 2500- J
Wick, Charles E., Res., 721 W. DeWald....South 8249-W
Wickens, Mrs. F. W., Res., 813 Packard....South 9267-W
Wickersham, Geo. R., Res., 1014 Tennessee..Main 2978-M
Wickert, L. N., Res., 703 W. Berry.....Main 6091
Wickliff, A. E., Res., 532 Kinsmoor.....South 8963-W
Wickliffe, A. J., Res., 901 Park View.....Main 6563- J
Wickliffe, Branson, Res., 2401 Miner St....South 8664-R
Wickliffe, Daisy D., Res., Reynolds.....Main 4057-M
Wickliffe, H. C., Res., Decatur Rd.....Suburban 7920
Wickliffe, Ira A., Res., 2920 Broadway.....South 7354- J
Wickliffe, J. D., Plasterer Contr., 2415 Oakridge.....Main 4548
Wickliffe, Martin, Res., 729 W. DeWald....South 7485-W
Widdifield, R. E., Res., 2305 S. Anthony.....South 9672-M
Widenhoefer, C. W., Res., 1224 S. Anthony..Main 1980-W
Widman, John, Res., 2902 Turpee.....South 9757
Widmer, O. R., Res., Illinois Rd.....Rural 103-W
Wiebke, C. E., Res., 1614 High.....Main 6477-R
Wiebke, Mrs. Eliza, Res., 309 W. Jeff.....Main 1621-M
Wiebke, Fred D., Res., 2520 Weisser Pk....South 9133-M
Wiebke, Fred W., Res., 1122 Oakdale.....South 8750-W
Wiebke, H. A., Res., 424 E. Washington.....Main 1319
Wiebke, Harry L., Res., 1501 Sinclair.....Main 5136-M
Wiebke, W. C., American Cafe, Cal. & Col..Main 1301
Wiebke, W. H., Res., 3824 Beaver.....South 7210- J
Wiebke, W. H., Res., 2214 N. Anthony.....Main 4830-M
Wiebke, Wm. H. D., Res., 436 E. Creighton..South 9480-M
Wiedelman, Henry, Res., 1022 Liberty.....Main 3849-W
Wiedelman, John, Res., 3630 Piqua.....South 9120-W
Wiedelman, Wm. C., Res., 1011 Woodview..South 9837-M
Wiedelmann, Wm. C., Paulding Rd.....Suburban 6621
Wiedemann, Miss Emma, Res., 2528 Smith..South 8273- J
Wiedemann, Fred C., Res., 1231 Grant.....Main 4127- J
Wiedemann, Jacob, Ice Cream Parlor, Lincoln Highway .....Main 3709- J
Wiedman, A., Res., 1330 Wabash.....Main 1935- J
Wiegand, see also Welgand.
Wiegand, Mrs. E., Res., 1228 Eliza.....Main 1598-M
Wiegand, Ewald, Res., 1704 Wells.....Main 4257- J
Wiegand, Frank A., Res., 2523 Lafayette...South 7810-R
Wiegand, Geo. M., Res., 2511 Smith.....South 6705- J
Wiegand, Harry, Res., 3308 Hanna.....South 8520-R
Wiegand, Joe, Res., 309 E. Williams.....South 6586-M
Wiegand, John, Res., 401 Perry Ave.....Main 3995-M
Wiegand, Otto H., Res., 415 W. Rudisill....South 9016- J
Wiegman, Carl E., Res., 2210 Oliver.....South 7084-R
Wiegman, Chas. H., Res., 1726 Maumee....Main 4081-R
Wiegman, Fred C., Res., 1508 Anthony.....Main 3237-R
Wiegman, Herman F., Res., 1529 W. Main...Main 2083
Wiegman, Herman G., 1307 St. Mary's.....Main 3879-W
Wiegman, Louis, Res., 1711 Kensington.....Main 3035-M
Wiegman, O. W., Res., 705 Runnion.....Main 3186-R
Wiegman Snorting Goods, 618 Clinton.....Main 3129
Wiegman, Theodore, Res., 417 High.....Main 1298-W
Wiegman, Wm., Res., 1011 Edgewater.....Main 1710-W
Wiegman, Wm. H., Res., 1306 E. Pontiac..South 8122
Wiegman, W. L., Res., 1407 Vermont.....Main 5689-R
Wiegmann, Fred H., Res., 3114 S. Hanna...South 6782-M
Wiegmann, Fred H., Res., 1309 E. Wayne...Main 3804-M
Wiegmann, H. G., Res., 2230 Alabama.....Main 2524-R
Wiegmann, Henry, Res., 1918 S. Anthony...Main 2475-M
Wiehe, see also Weihe.
Wiehe, F. C., Res., 2920 Winter.....South 9014-M
Wiehe, F. W., Res., 620 W. DeWald.....South 7980-W
Wiehe, Henry, Res., 2702 Weisser Pk.....South 7935- J
Wiehe, Wm. C., Res., 3027 Holton Ave.....South 9069-W
Wiehr, W. C., Res., 918 Grandview.....South 9829-W
Wielenberg, Grover, Res., 2937 Reed St.....South 9655-M
Wieman, Mrs. Katherine, Res., 339 E. Berry..Main 2017-R
Wiemann, W. E., Res., 213 Douglas Ave....Main 4249-M

**WIENER, CHAS. M.**
Real Est., 201½ E. Berry.....Main 1268
Wiener, Chas. M., Res., 730 Packard.....South 8186
Wiener Lunch, 133 E. Main.....Main 3699
Wies, J. C., Res., 1109 State Blvd.....Main 1709-R
Wies, Jess J., Res., 1152 Hanna St.....Main 1003-W
Wiese, see also Weiss, Wise and Wyss.
Wiese, Henry F., Res., Moeller Rd.....Suburban 6913
Wiesenberg, Arthur F., Res., 607 Madison.....Main 6565- J
Wiesenberg, O. C., Res., 2430 Gay.....South 6643-W
Wiesjohn, Paul, Res., 415 Center St.....Main 1512-M
Wiesman, Eugene, Res., 132 E. DeWald....South 6163-W
Wiesmer, Peter, Res., 618 Elizabeth.....Main 3113- J
Wietfeldt, Herman, Res., 2202 Chestnut.....Main 4508-M
Wietfeldt, Louis, Res., 1401 Stophlet.....Main 5082-R
Wietfeldt, Louise, Res., 1309 Stophlet.....Main 6063-R
Wigent, John B., Res., 2916 Hoagland.....South 7589-M
Wiggin, J. N., Res., 509 Packard.....South 7544-R
Wiggins, Harry L., Res., 124 E. Lexington..South 7687-R
Wight, see also White.
Wight, Amherst B., Res., 604 Boltz.....South 6255- J
Wight, James S., Res., 321 McKinnie.....South 7960-W
Wilbur, Flora, Miss, Res., 1030 Lake Ave....Main 5917-W
Wilcox, C. H., Res., 2221 Thompson.....Main 6449-R
Wilcox, Leo B., Res., 1317 N. Harrison....Main 1572-M
Wilcox, L. R., Drugs, 1130 Wells.....Main 331
Wilcox, W. E., Res., 1036 Swinney.....Main 6101-M
Wilcox, Wyllis O., Res., 1417 Hanna.....South 2883- J
Wilcoxen, C. H., Res., 506 E. Taber.....South 7868-M
Wilcoxen, Ethel M., Res., 1221½ Nuttman..South 6869-M
Wilcoxen, Jacob C., Res., 947 Home.....South 6354-R
Wildason, Wilbur W., Res., 1618 E. Lewis...Main 3339-R
Wilder, Wm. K., Res., 226 E. Williams.....South 7589
Wildeson, C. A., Res., 2009 Crescent.....Main 3943-R
Wilding, C. A., Res., 902 W. Wayne.....Main 869




# CITY LIGHT AND POWER

308 E. BERRY STREET
PHONE
Main 57

MAIN 3072
133 West Washington
PARAMOUNT DRY CLEANERS
PLANT 2817 S. CLINTON

Wilding, Herbert A., Res., 3404 Hoagland..South 9426-W

**WILDING, JOHN, PAPER CO.**

Printing Crafts Bldg.....Main 5703
Wilding, John, Res., 2204 Kensington Blvd..Main 5399
Wilding, Robt., Jr., Res., 2705 N. Anthony...Main 1283- J
Wildwood Companies, 434 Utility Bldg.....Main 6457

**WILDWOOD DRUG STORE**

E. B. Miller, Prop., 3004 South Wayne....South 7306
Wildwood Grocery, Jos. G. Suelzer, Jr., 3002 South Wayne.....South 7294

**WILDWOOD LUMBER CO.**

1819 Winter .....Main 722
Wildwood Tonsorial Shoppe, 707 Cottage....South 9952
Wiles, Ross, Res., 2943 Winter.....South 7686- J
Wiles, Dr. S. D., Veterinary Surgeon, Office, 333 S. Clinton.....Main 448
Wiles, Dr. S. D., V. S., Res., 1305 High.....Main 3049-M
Wiley, A. H., Res., 533 Kinnaird.....South 7602- J
Wiley, Mrs. Clellah, Res., 206 W. Creighton..South 6422- J
Wiley, O. C., Res., 212 E. Williams.....South 8495-W
Wilhelm, Carl, Res., 411 W. Creighton.....South 9009-M
Wilhelm, Emma, Groc., 205 W. Superior....Main 4275
Wilhelm, L. C., Res., 3113 Hoagland.....South 9214-M
Wilhelm, Lillie, Res., 1218 Scott Ave.....South 6520- J
Wilkening, Clifford, Res., 519 W. Superior...Main 2231-M
Wilkening, Louis, Res., 413 Perry.....Main 2085- J
Wilkening, Ralph R., Res., 723 Runnion.....Main 5011- J
Wilkens Bros. Packing Co., 2025 W. Main...Main 2542
★Wilkens, C., & Bro., Meat Market, 1018 Broadway .....Main 6668
Wilkens, J. H., Drugs, 1509 Spy Run.....Main 2582
Wilkens, J. H., Res., 811 W. DeWald.....South 7243-W
Wilkens, J. V., Res., 712 W. Jefferson.....Main 1481- J
Wilkerson, J. G., Res., 3204 Euclid.....South 7034- J
Wilkerson, L. S., Res., 1827 Winter.....Main 4004- J
Wilkey, W. R., Res., 806 W. DeWald.....South 6796-M
Wilkie, Jos., Res., Illinois Rd.....Rural 102-M
Wilkie, Paul, Res., Huntington Rd.....Rural 120-R
Wilkins, C. D., Res., 2526 Smith.....South 7269-R
Wilkins, F. Ralph, Res., 1936 Bayer.....Main 5451-W
Wilkins, W. H., Res., 1026 W. Jefferson....Main 2989-W
Wilkinson, E. J., Res., 1312 W. Wash.....Main 1315
Wilkinson, Gertrude M., 222 E. Pontiac.....South 8040-R
Wilkinson, John E., Res., 902 E. Wayne.....Main 3526-M
Wilkinson, Mrs. Myrtle A., 3421 S. Harrison.....South 8292-M
Wilkinson, Ronald B., Res., 905 E. Wash....Main 6213- J
Wilkinson, R. L., Res., 3124 Fairfield Ave...South 6751-W
Wilkinson, R. A., Res., 1234 Elmwood.....Main 2569-R
Wilkinson, W., Res., 4107 Warsaw.....South 8482-M
Will, Doris G., Res., 318 W. Rudisill.....South 8776-R
Willard, see also Williard.

**WILLARD SERVICE STATION**

Batteries, 1808-10 S. Harrison.....South 8456
Wille, Charles H., Res., 820 E. Pontiac.....South 7630-W
Willeman, A. M., Res., 4123 S. Lafayette....South 6979-W
Willett, Dr. Irving H., Off., 342 E. Wash....Main 51
Willett, Dr. Irving Henry, Res., 3028 S. Hoagland.....South 9583
Willey, E. K., Res., 801 Grace Ave.....South 7014-M
Willford, D., Res., 1422 Sherman.....Main 5154-W
Williams, Arthur, Res., 1102 E. Wayne.....Main 4399-R
Williams Bros. & Ivans, Dentists, 906 Cal....Main 1178
Williams, Chas., Res., 3101 Smith.....South 8898-R
Williams, Creighton H., Lawyer, 514 Tri-State Bldg.....Main 471
Williams, Creighton H., 323 W. Woodland..South 6142
Williams, Cy, Res., 1421 Erie St.....Main 3758- J
Williams, Rev. D. T., Res., 414 Rose Lane..South 8762
Williams, Mrs. E., Res., 1343 Park.....South 8504
Williams, Mrs. Elizabeth, Res., 2412 Miner..South 7006- J
Williams, Ernest, Cft., 1204 First Nat'l Bk..Main 6232-M
Williams, Eugene, Res., 903 Pasadena.....South 9457- J
Williams, F. A., Res., 2220 Crescent.....Main 1488-R
Williams, Fred, Res., 2022 Lawndale.....Main 7112-W
Williams, Geo., Res., 330 Murray.....South 8034-W
Williams, Geo. G., Res., 742 Riverside.....Main 3325- J
Williams, Mrs. Grace, Res., 1005 Fulton.....Main 2634
Williams, Mrs. Guy A., 1613 E. Creighton...South 7146-M
Williams, G. N., Res., 320 W. Wayne.....Main 5105-W
Williams, Harry M., Res., 321 W. Taber....South 7490
Williams, Harry P., Res., 918 Clinton.....Main 1760
Williams, Henry, Res., Gentilvre Pk.....Main 7059-R
Williams, J. A., Res., 724 Third.....Main 5064
Williams, J. B., Jr., Res., 1320 W. Wayne..Main 5565
Williams, J. E., Res., 2416 Lillie.....South 6490-W
Williams, J. H., Res., 1215 Lake Ave.....Main 1375- J
Williams, John, Res., 1324 McClellan St.....Main 2746-W
Williams, John R., Res., 648½ Third St.....Main 1827-W
Williams, Dr. J. W., Res., 1215 Columbia....Main 1614
Williams, Kittie H., Res., 1228 Hugh.....Main 2008-W
Williams, P., Res., 1307 Sherman.....Main 3803- J
Williams, Paul, Res., 2230 Cass St.....Main 1637-M
Williams, Samuel, Res., 2118 Webster.....South 8887-M
Williams, Thos. R., Res., 1619½ Sherman...Main 3114-R
Williams, Victor E., Res., 2822 Lafayette....South 8028-W
Williams, Walter, Res., 1622 Wells.....Main 2824-M
Williamson, Mrs. Lillian, 444 Buchanan....South 8156-W
Williamson, L. E., Res., 1005 High.....Main 1066- J
Williamson, S. E., Res., 2104 Alabama.....Main 735-R
Williamson, W. J., Res., 2426 S. Wayne....South 8030-W
Williamson, Will W., Res., 653 Putnam.....Main 2504- J
Williard, see also Willard.
Williard, Miss Mary, Res., 405 Madison.....Main 2691-M
Willig, Aug. A., Res., 1743 Wells St.....Main 6577-M
Willig, Aug., Res., 1010 High.....Main 3258-W
Willig Tire Service, 214 W. Main.....Main 3935
Williston, Geo. D., Res., 1812 State Blvd....Main 5094
Willits, Reed N., Res., 1016 Ewing.....Main 3713
Willson, see also Wilson.

**WILLSON, CLINTON R.**

Insurance, 3-4 Noll Blk.....Main 893
Willson, Clinton R., Res., 2426 Hoagland..South 6547
Willson, M. S., Res., 2310 Hoagland.....South 6484-W
Wilmot, Arthur F., Res., 118 E. DeWald....South 7611-M
Wilmot, G. C., Res., 918 Harmar.....South 6289- J
Wilmoth, Frank H., Res., 1926 Maumee.....Main 1780-W
Wilson, see also Willson.
Wilson, Alex., Res., 1304 Park.....South 6772-W
Wilson, Alfred T., Res., 2432 Maumee.....Main 2081-W
Wilson, B., Res., 1011½ Wells.....Main 2191-M
Wilson, Bob, Res., 508 W. Berry—Up.....Main 4130-M
Wilson, Bruce C., Res., 1928 Lynn Ave.....Main 6706
Wilson, Calvin, Res., 627 Osage.....Main 4098- J
Wilson, Carl, Res., 202 Culbertson.....Main 5102-R
Wilson, Chas. D., Res., 1821 S. Webster....South 7833-M
Wilson, Chas. M., Res., SandpointRd...Suburban 7421
Wilson, D., Res., 619 Montgomery.....Main 441-W
Wilson, Dee, Res., 1031 St. Marys.....Main 5503- J

**WILSON, EDWARD M., & CO.**

Ins., Real Est. & Loans, 136 E. Berry.....Main 21
Wilson, Edward M., Res., 1134 W. Berry....Main 22
Wilson, Fred D., Res., 1110 Oakdale Dr.....South 8750-M
Wilson, Fred H., Res., 524 Brackenridge....Main 6332- J
Wilson, F. P., Res., 818 W. Superior.....Main 4832-M
Wilson, Geo. W., Res., 910 Erie.....Main 5823-W
Wilson, Gilbert M., Res., 3008 Plaza.....South 8385-M
Wilson, Harry, Grocery, 230 Melita.....South 9068
Wilson, Harry E., Res., 1609 W. Main.....Main 5020-R
Wilson, Dr. H. J., Res., 1025 Eliza.....Main 4398-R
Wilson, Hugh O., Res., 1909 Florida Dr.....Main 735-W
Wilson, Mrs. J. A., Res., 917 Edgewater.....Main 3619- J
Wilson, John A., Dellcatessen, 1938 Calhoun..South 6997
Wilson, J. C., Carp., Laboratories, 108 Brackenridge.....Main 4524
Wilson, J. C., Res., 1042 Glasgow.....Main 1596-R
Wilson, J. E., Res., 817 Kinnaird.....South 6319- J
Wilson, J. L., Soft Drinks, 1435 W. Main....Main 4246
Wilson, J. W., Res., 430 E. Main.....Main 4659- J
Wilson, Leonard B., Res., 2314 S. Calhoun..South 7911- J
Wilson, L. E., Res., 2033 Calhoun.....South 6998-W
Wilson Lumber Co., Howell St.....Main 6100
Wilson, Merlin S., Res., 437 Arcadia Ct.....South 8233-W
Wilson, Orville A., Res., 2213 Cortland.....Main 1755-R
Wilson, R. Floyd, Res., 1030¼ Liberty.....Main 2101-R
Wilson, Raymond G., Res., 2230 Wayne Tr...Main 2588- J
Wilson, Ruth, Res., 1014 Home Ave.....South 8282-R
Wilson, S. R., Res., 308 W. Williams.....South 7216-W

**WILSON, THE CLEANER**

2614 S. Calhoun.....South 9568
Wilson, Thos. D., Res., 1216 Packard.....South 8755- J
Wilson, Tracy L., Res., Henrietta St.....Main 5143- J
Wilson, Walter Jones, Res., 1211 Park.....South 8391-R
Wilson, W. E., Res., 916 Lafayette.....Main 5085-W
Wilson, W. E., Res., 3603 S. Harrison.....South 8955-M
Wilson, W. S., Res., 2415 State Blvd.....Main 5457-R
Wilson, Walter S., Res., 342 W. Creighton..South 6369-R
Wilt, Charles, Res., 130 E. Woodland.....South 6666-W
Wilt, Mary, Res., 1912 S. Lafayette.....South 7103-W
Wilt, Ward L., Res., 2814 Fairfield.....South 6237
Wimmer, Mrs. Henry, Res., 2415 Smith.....South 6674-W
Wimmer, F. Dee, Res., 413¼ W. Creighton..South 7431-M
Winans, Chas. K., Res., 2730 Kenwood.....Main 7118-R
Winans, Ed P., Res., 3614 Piqua.....South 9120- J
Winans, H. R., Res., 3129 Piqua.....South 6046-R
Winans, O. C., Res., 1344 Scott.....South 6520-M
Winans, O. E., Res., 1030 W. Jefferson.....Main 3316- J
Winans, Quincy R., Res., 3228 S. Barr.....South 8507- J
Winbaugh, Chas. W., Res., 2110 California..Main 1905-R
Winbaugh, John F., Res., 506 E. Jefferson....Main 1708- J
Winburn, Mrs. Pearl, Res., 656 Putnam.....Main 3583- J
Windhorst, William, Res., 3606 Bowser.....South 7767-M
Windt, C. H., Res., 2520 Maple Pl.....South 7437-R
Wine, Earl H., Res., 2219 Fairfield.....South 6835-R
Winebrenner, O. E., Res., 3102 Central Dr..South 6452- J
Winebrenner, Mrs. R., Res., 422 Masterson..South 7710-M
Winefer, M. W., Res., 1118 E. Washington...Main 1274-W
Winegart, J. A., Res., 218 Masterson.....South 6242
Winfield, C. W., Res., 2115 California.....Main 3644-M
Wing, J. F., Res., 215 W. Creighton.....South 6351
Wing, Madam, Res., 1012 Erie.....Main 1983-M
Winget, Cora B., Res., 1406 St. Joe.....Main 931-R
Winget, C. D., Service Sta., New Haven Ave..Main 5504
Winget, C. D., Res., 2518 Lafayette.....South 6650-R
Winicker, Carl, Res., 2709 Chestnut.....Main 3848- J
Winje, S. W., Res., 210 W. Pontiac.....South 7281-W

W

HAVE YOUR CAR WASHED WHILE SHOPPING
YELLOW CABS MAIN 26

**HOMEBUILDERS SUPPLY CO.** Lumber--Millwork SOUTH 8782
Building Material 1436 MICH. AVE.

W

Winkler, Chas. T., Res., 2912 Abbott.....South 8316-M
Winkler, E. A., Res., 209 Mechanic.....Main 6196- J
Winkler, Freda, Res., 1228 Lillie.....Main 3465-M
Winkler, George, Res., 2232 E. Pontiac.....South 8553-M
Winkler, Lawrence, Res., 1423 Green St.....South 6066-W
Winn, Mrs. Ella, Res., 1129 E. Washington Main 3212-R
Winner, David S., Res., 3716 S. Anthony....South 9667-R
Winning, G. G., Res., 820 W. Fourth.....Main 2125
Winning, Harry H., Sr., 1904 Kensington...Main 5178-W
Winter, Frank B., Res., 1145 Oakdale.....South 8904-M
Winter, Mrs. Ida, Res., 916 Comparet.....Main 1856-M
Winterrowd, Earl S., Res., 3917 Indiana....South 6408-W
Winters, Dr. C., Off., and Res., 2612 B'dway South 7180
Winters, C. L., Res., 1217 Monroe.....Main 3445-R
Winters, Leslie, Res., 716 Greeley.....Main 4443-M
Wintle, Wm. G., Res., 1511 California.....Main 2597-M
Wire, James W., Res., 1911 Pine.....South 7380-R
Wire, Lloyd M., Res., 1328 S. Anthony.....Main 4677-W
Wirth, Geo. J., Res., 128 W. Leith.....South 8021- J
Wirts, Morton, Res., N. Clinton.....Main 4186-M
Wise, see also Weiss, Wiese and Wyss.
Wise, Chas. O., Res., 2508 Wells.....Main 3946-W
Wise, C. P., Res., 802 W. Jefferson.....Main 3706-M
Wise, Edna, Res., 2422 Thompson.....South 7363- J
Wise, Elmer, Res., 1024 Pape.....Main 5405-R
Wise, Guy F., Res., 2912 Holton.....South 8962-M
Wise, J. A., Res., 2319 Plaza Dr.....Rural 9534-R
Wise, Jacob M., Res., Illinois Rd.....Rural 108- J
Wise, Louis, Res., 2220 Reed St.....South 8342-W
Wise, Sarah, Res., 1434 Sinclair.....Main 5186-R
Wise, Stanley E., Res., 1201 Burgess.....Main 3735-M
Wise, Wm., Res., 511 Greenlawn.....Main 6381-R
Wisel, Chas. E., Res., 1040 Swinney.....Main 4252-M
Wiseley, Amos, Res., 1655 Richardson.....Main 3182-R
Wiseley, W., Res., 1512 High.....Main 6476-M
Wisely, C. N., Res., 2918 S. Calhoun.....South 8258-R
Wisfeld, H., Res., 407 Madison St.....Main 1469-M
Wisner, W. T., Res., 248 E. Williams.....South 7719-W
Wisnlewski, F., Res., 2438 Oliver.....South 6328-M
Wispert, Wm. L., Res., 1107 Edgewater.....Main 2534-W
Wissler, Irwin D., Res., 2051 Thompson.....Main 4493-R
Witham, Clifford M., Res., 723 W. DeWald..South 8249-R
Witham, Martin, Res., 726 High.....Main 1586-R
Witham, P. L., Res., 1128 Osage.....Main 4825-W
Withers, Fred H., Res., 1419 Oakland.....Main 3066- J
Witmer, Harvey, Res., 3918 Arlington.....South 6441-R
Witt, Chas. L., Res., 449 Ruth St.....Main 2496-W
Witte, Albert F., Res., 3010 Reed.....South 9066-W
Witte, A. H., Res., 1527 Crescent.....Main 3199-W
Witte, August, Res., 1615 Dry.....Main 3562-M
Witte, C. D., Res., 1401 Swinney.....Main 6125
Witte, Elmer C., Res., 2123 Oakley.....South 9330-R
Witte, F. C., Res., 3536 S. Lafayette.....South 6289-W
Witte, Frank, Res., 721 Locust.....South 6716-R
Witte, Frederick, Res., 2505 Fox.....South 6286-R
Witte, F. H., Res., 907 Grace.....South 8012-R
Witte, G. W., Res., 3019 Weisser Pk.....South 8361-W
Witte, Henry A., Res., 1336 E. Washington..Main 1857- J
Witte, Henry F., Soft Drinks, 331 E.Pontiac South 9536
Witte, Henry L., Res., 724 Dayton Ave.....South 7570- J
Witte, Herman C., Res., 3820 Central Drive South 6325-M
Witte, H. H., Res., 1636 Barthold.....Main 6082- J
Witte, John C., Res., 338 Kinnaird.....South 8298-R
Witte, Mrs. Lulu, Res., 1429 Spring.....Main 4727-M
Witte, Mrs. Mary, Res., 2418 S. Broadway..South 8422-R
Witte, Otto W., Res., 311 W. DeWald.....South 8270-M
Witte, Mrs. Sophia, Res., 526 Wallace.....South 6912- J
Witte, Theo. E., Res., 417 W. Branning.....South 9461- J
Witte, William, Res., 1322 Woodbine.....South 8844- J
Wittig, Geo. H., Res., 1410½ Sny Run.....Main 2215-W
Wittwer, Arthur C., Res., 604 Huffman.....Main 3358- J
Witzigreuter, Grover, Res., 1420 Boone.....Main 5899-M
Witzigreuter, Henry, Res., 1417 Boone.....Main 5235- J
Witzigreuter, Theo., Res., 1613 W. Main..Main 4937-M
Witzigreuter, Mrs. Wm., Res., 1535 W. Main..Main 4937-W
Wobrock, O. E., Res., Lima Rd.....Main 2948-R
Woebbeking, Christ, Restaurant,
1032 Broadway.....Main 2538
Woebbeking, Christ, Res., 1409 Broadway...Main 2370-W
Woebbeking, Emanuel, Plumbing,
3521 Broadway.....South 8907
Woebbeking, G. C., Res., 2112 Calhoun.....South 9378
Woebbeking, Jess, Res., 1415 Broadway....Main 4381-W
Woebbeking, Oswald H., Res., 1116 Division..Main 2400-W
Woebbeking, Raymond, Res., 2519 West Dr..Main 4038-R
Woebbeking, W. E., Res., 1219 W. Jefferson..Main 1287
Woehnker, Chas. H., Res., 434 E.Suttenfield.South 9403-M
Woehnker, Clem H., Res., 613 E. Wash.....Main 4334-R
Woehnker, Frank H., Res., 818 Erie.....Main 2111-W
Woehnker, Frank H., Res., 1212 Polk.....Main 3921-M
Woehnker, Fred, Res., 1604 E. Wayne.....Main 2551- J
Woehnker, J. H., Res., 1014 Hanna.....Main 3729-W
Woehnker, John, Res., 451 E. Lewis.....Main 5132
Woehnker, Paul J., Res., 833 Huestis.....South 9782
Woehnker, Wm. C., Res., 617 E. Wash.....Main 1618-W
Woehr, see also Wehr and Wehrs.
Woehr, Andrew E., Res., 3508 Oliver.....South 8902-M
Woehr, Fred, Res., 2106 Nelson.....Main 6642-R
Woehr, F. H., Piano Tuner, 1411 Wall.....Main 6281-R
Woenker, Frank J., Res., 1334 Summit.....Main 3769-R
Woenker, B., Res., 1107 Maumee.....South 9459- J
Wohlbach, Wm. U., Res., 1620 Spy Run.....Main 5138-W
Wohlfram, Adolph J., Res., 2134 Broadway..South 8261-R
Wolcot, Mabel, Res., 1803 Fairfield.....South 8599-R
Wolever, L. T., Res., 2008 Fox.....South 6160-R
Wolf, see also Wolff and Woulfe.
Wolf, Albert, Res., 606 LaSalle.....South 7212- J
Wolf, August, Res., 145 Canal.....Main 2857-R
Wolf Auto Co., 726 S. Barr.....Main 2925

**WOLF BEDDING CO.**
Upholstering, 619-621 Clinton.....Main 404
Wolf Bedding Co., Factory, Canal St. .....Main 403-M
Wolf, Carl, Res., Huntington Rd.....Rural 114- J
Wolf, Carl J., Res., 738 E. Jefferson.....Main 3352-R

**WOLF CARPET CLEANING CO.**
Schick and N. P. R. R.....Main 403-R
Wolf, C. A., Res., 907 Erie St.....Main 5195-R
Wolf Clifton G., Res., 1711 Hale Ave.....South 7483-M

**★WOLF & DESSAUER**
New Department Store, corner Washington and Calhoun.....Main 4444
Call Main 4444—Ten Trunk Lines. Private Branch Exchange connects with all depts.
Wolf & Dessauer, Garage, 606 E. Wash .....Main 3448
Wolf, Ed., Trucking Co., 447 W. Williams...South 9932
Wolf, E. F., Res., 1620 W. Main.....Main 1441
Wolf, Erwin, Res., 1602 Florida Drive.....Main 2854-W
Wolf, Fanny, Res., 1125 Columbia.....Main 5476
Wolf, Fred, Res., 2617 West Drive.....Main 3971-R
Wolf, Fred B., Res., 1345 Ella.....Main 3270- J
Wolf, Fred H., Res., Paulding Rd.....Suburban 6620
Wolf, Harry E., Res., 1525 N. Kensington...Main 7107-R
Wolf, J. E., Res., 1526 Lake.....Main 1020
Wolf, J. W., Res., 2422 Savannah.....South 6754-M
Wolf, Mrs. K. R., Res., 3423 Broadway.....South 7835- J
Wolf, O. E., Real Est. & Ins., 727 Court St..Main 5030
Wolf, Otto A., Res., 3401 S. Clinton.....South 9288-R
Wolf, O. P., Res., 1523 Edgewater.....Main 3089-W
Wolf, Paul E., Jr., Res., 1829 California....Main 2649- J
Wolf, Paul E., Res., 623 Canal.....Main 403- J
Wolf, Reinhold, Res., 1348 Wabash.....Main 1285- J
Wolf, Robert E., Res., 1801 California.....Main 4637-W
Wolf, S. Louis, Res., 3118 Thompson.....South 6738-W
Wolf, Sadie M., Millinery, 1301 S. Calhoun...Main 4192
Wolf, Sam, Res., 323 W. Berry.....Main 888
Wolf, Sam, Private Garage, 715 Webster....Main 2721-M

**WOLF TENT & AWNING CO**
Canvas Goods, 214-16 E. Columbia.....Main 180
Wolf Tire Co., Res., 726 Barr St.....Main 2925
Wolf, W. A. G., Res., 2712 Weisser Park....South 6925-R
Wolf, Walter J., Res., 1230 Wildwood.....South 7790-M
Wolf, W. C., Res., 1214 Crescent Ave.....Main 3093
Wolf, Wm. A., Plumber, 1826 Calhoun.....South 6220
Wolf, Wm. A., Res., 1020 Federal Ave.....South 9197
Wolf & Wolf, Chiropractors,
302-3 Peoples' Trust.....Main 3513
Wolfangle, Homer H., Res., 3309 S. Clinton..South 8003-M
Wolfcale, I. J., Res., 429 Poplar.....South 6661-R
Wolfcale & Sherman Garage,
510-12 Hendricks.....Main 400
Wolfe, Chas., Res., 508 Wallace.....South 6053- J
Wolfe, E. L., Res., State Blvd.....Rural 16-W
Wolfe, Frank, Res., 2401 Schele.....Main 3079-M
Wolfe, Jack M., Res., 2911 Broadway.....South 9474-R
Wolfe, Mrs. James, Res., Russell Ave.....Main 4586-W
Wolfe, Leo J., Res., 618 W. DeWald.....South 6825-M
Wolfe, W. H., Res., 1913 Sinclair St.....Main 4735-W
Wolff, see also Woulfe and Wolf.
Wolff, Chas. E., Res., 1422 Eagle St.....Main 5768-W
Wolff, Mrs. Christina, Res., 401 Wells .....Main 3685
Wolff, Emil A., Res., Hicksville Rd.....Rural 14-M
Wolford, A. P., Res., 812 W. Taber St.....South 8406-M
Wolford, Chas., Res., 2122 Lafayette.....South 7849-R
Wolford, Clara, Res., 1113 Rockhill.....Main 6513- J
Wolford, Forest E., Res., 2415 New Haven...Main 4971-M
Wolford, Geo. L., Res., 1531 Andrews St.....Main 4487-M
Wolford, H. A., Res., 1230 Boone St.....Main 2487
Wolford, H. B., Res., 3221 S. Clinton.....South 6631-R
Wolford, R. A., Res., 1222 Nuttman.....South 7252- J
Wolfrum, J. G., Res., 346 W. Suttenfield.....South 6927
Wolheter, Frank, Res., 1221 Wall.....Main 6163
Wolke, William F., Contr., 1210 Jones.....Main 5352- J
Wollert, Augusta, Res., 3030 Central Dr....South 9904-M
Wollert, R. L., Res., 612 E. Lewis St.....Main 2213-M
Wollman, Wm., Res., 1118 Scott Ave.....South 6446-W
Wolverton, C. W., Res., 2817 S. Anthony....South 9189-M
Wood, Carver, Res., 833 Home Ave.....Main 7616
Wood, Donald L., Res., 2228 Bowser.....South 8181-M
Wood, F. A., Res., 8301 Smith.....South 9763-R
Wood Hydraulic Hoist & Body Co.,
E. Pontiac St.....South 9668
Wood, James J., Res., 434 Old Fort Pl.....Main 1185
Wood, L. F., Res., 1828 Alabama.....Main 3582-M
Wood, Mrs. Margaret, Res., 933 Grace.....South 6618-R
Wood, Sol A., Res., 129 E. DeWald.....South 6953
Woodard, Ray W., Res., 1147 Hanna.....Main 5256

**Consumers Ice Co.** "SAVE IT WITH ICE" **Main 594**

Woodard, V. Floyd, Res., 940 Federal.....South 9864
Woodhull, Ray Res., 2650 Fox.....South 6080
Woodin, Walter J., Res., 2909 Euclid.....South 9531-M
Wooding, Willard, Res., 2219 Florida.....Main 1388
Woodmency, Earl R., Res., 2909 Central Dr..South 7699- J
Woodruff, A. M., Res., 445 Ruth.....Main 2495- J
Woodruff, Cloyd C., Res., 507 Fifth.....Main 3969- J
Woods, Artmas, Res., 1925 Pine St.....South 7116-R
Woods, E. W., Res., 1621 St. Marys.....Main 1179-W
Woods, G. O., Res., 2920 Central Drive.....South 7292-M
Woods, Otto, Res., 1234 Francis.....Main 2368-M
Woodside, F. P., Res., 1401 Pemberton Dr..Main 6840-M
Woodside, William, Res., 1925 Hoagland...South 8778-M
Woodstock Typewriting Sales Co.,
136 E. Wayne—Up.....Main 4917
Woodview Garage, 3316 S. Hanna.....South 9700
Woodward, C. O., Res., 1123 Kinsmoor.....South 5647
Woodward, Frank, Res., 535 E. Jefferson.....Main 3399
Woodward, Frank, Res., 531 E. Jefferson...Main 3661-R
Woodward, Mrs. H. D., Res., 622½ Clinton..Main 3337- J
Woodward, S. Clyde, Res., 1229 Crescent...Main 1427-R
Woodward, T. B., Res., 238 W. Jefferson....Main 1214- J
Woodworth, Mary, Res., 536 LaSalle.....South 6802-M
Woolever, R. B., Res., 1815 Oakland.....Main 3583-R
Woolsey, H. B., Res., 129 W. Creighton....South 6317-M
Woolums, C. B., Res., 2317 Winter.....South 7898- J
Woolums, V., Res., 226 W. Leith.....South 7174-W
Woolworth, F. W., & Co., 5 and 10c Store,
726 Calhoun.....Main 824
Worden, Arthur, Res., 2820 Kenwood.....Main 6838-M
Worden, C. H., Res., 625 W. Wayne.....Main 564
Worden, C. A., Res., 1025 Wildwood.....South 7515-R
Worden, Mrs. Vera, Res., 208 W. Wash....Main 6287
Worgum, C. R., Res., Rothman Rd.....Rural 25-R
Work, Henry, Res., 1218 Kinsmoor.....South 8744-R
Work, Ralph, Res., Coldwater Rd.....Rural 52-M
Working, Mrs. Madeline, 1934 S. Calhoun...South 8407-R
Workinger, G. A., Res., 1435 Eagle.....Main 6458-M
Workman, G. K., Electrical Contractor,
1920 Broadway.....Main 6293
Workman, H. R., Res., 702 Wildwood.....South 9193-R
Worland, Wm. F., Res., 3019 South Wayne..South 9471-W
Worley, see also Wehrle, Wehrly and Whearley.
Worley, Alfred M., Res., 3120 Maumee.....Main 2739-W
Worley, Effie E., Res., 920 High St.....Main 4165
Worman, Mrs. Alba Kesler, 2719 Winter.....South 7155- J
Worman, A. M., Res., 720 E. Washington....Main 2690-M
Worman, D. L., Res., 1613 Boone.....Main 2456-W
Worman, Edward N., Res., 2218 Foohey....South 9332-R
Worman, Floyd, Res., 1014 E. Washington...Main 3314-W
Worman, Mrs. Mary, Res., 1606 E. Pontiac..South 7679-R
Worman, M. K., Res., 2236 Foohey.....South 9586- J
Worman, W., Res., 1725 Wabash.....Main 5892-W
Wormington, E. L., Res., 1317 Zollars Ave..Main 5685-R
Worthington Apts., Janitor, 431 E. Wayne..Main 5428
Worton, C. O., Res., 423 Fourth.....Main 1414-R
Woulfe, see also Wolf and Wolfe.
Woulfe, John, Res., 2044 Brackenridge.....Main 2965
Wraight, A. J., Res., 210 Mechanic.....Main 2342-M
Wright, Chas. E., Res., 2639 Crescent.....Main 3472-M
Wright, Rev. E. E., Res., 2401 Welsser Pk..South 7398-W
Wright, E. G., Res., 2729 Abbott.....South 8589-W
Wright, Fred, Res., 1234 Burgess.....Main 5474- J
Wright, James, Res., 2005 Welsser.....South 9576-R
Wright, John D., Res., 3101 Lafayette.....South 8865-W
Wright, L. L., Res., 1046 Northwood.....Main 6774-R
Wright, Martin D., Res., 2026 Ontario.....Main 5237-R
Wright, M. D., Grocery, 1835 Hale.....South 8878-R
Wright, Mrs. Mary, Res., 614 Brackenridge..Main 6693-M
Wright, O. C., Res., 2414 S. Webster.....South 5764
Wright, O. K., Res., 2328 S. Wayne.....South 8485
Wright, W. R., Res., Wildwood Pk.....Main 5097- J
Wright, W. V., Res., 1210 Rudisill.....South 7287- J
Wrogamann, Henry, Res., 1510 Taylor.....Main 4749-R
Wuebbenhorst, Julius, 344 E. Lexington.....South 9493-M
Wullimann, Levi, Res., 1321 Greene St.....South 7711-W
Wunder, Ed, Res., 1226 Delta.....Main 3363-W
Wunderlin, E. J., Res., 1335 Summit.....Main 6880
Wunderlin, J. B., Carp. Contr., 1221 Lynn...Main 1291- J
Wunderlin, Wm., & Sons, Hides and Junk,
Columbia and Lafayette.....Main 1821
Wunderlin, William, Res., 442 E. Jefferson..Main 2850
Wurtenberger, Ernest, Res., 1308 Orchard...Main 3325-R
Wurtle, Wm. G., Res., 1003 Taylor.....Main 6521-M
Wuttke, Arthur W., Res., 3717 S. Harrison..South 9460-M
Wuttke, Elfrieda, Res., 2914 Central Dr....South 7981-W
Wutzler, Paul, Res., 3214 Chestnut.....Main 3010-R
W-W Printing Co., The, 133 E. Main.....Main 2169
Wyanot, John M., Soft Drinks,
926 E. Creighton.....South 7037
Wyatt, Dr. A. R., Off.-Res., 327 W. Taber....South 8561
Wyatt, Blanche, Res., 27 Pixley-Long.....Main 4117
Wyatt, George, Res., 710 Carson Ave.....Main 4059-W
Wyatt, J. L., M. D., Off., 2102 S. Wanna St..South 6349
Wyatt, J. L., Res., 309 W. Berry.....Main 1940
If no answer, call.....Main 6015
Wyatt, J. O., Res., 116 E. Pontiac.....South 8223- J
Wyatt, Mrs. Mary, Res., 459 St. Martin.....South 6366-R
Wyatt, Mrs. Minnie, Res., 620 Clinton.....Main 3753
Wyatt, Orla J., Res., 646 Baltes Ave.....Main 3411-M
Wyland, Harry C., Res., 1625 Andrews.....Main 6485-W
Wylie, Robt., Res., 323 W. Williams.....South 7717-M
Wyneken, Mrs. C., Res., 1108 Nelson.....Main 706-M
Wyneken, Edmund J., Res., 1505 California...Main 2597-R
Wyneken, Ferdinand, Res., 1705 Alabama...Main 1429- J
Wyneken, Fred G., Res., 2730 Hoagland....South 8022-W
Wyneken, H. D., Res., 2715 Fox Ave.....South 7615- J
Wyneken, T. C., Dentist, 406-8 People's Tr..Main 579
Wyneken, T. C., Res., 1020 Nelson.....Main 4017
Wysinger, Jessie, Res., 1128 Elizа.....Main 1604- J
Wysong, B. F., Res., 520 Brackenridge.....Main 3543-M
Wysong, C. Leroy, Res., Bluffton Rd....Suburban 8612
Wyss, see also Weiss, Wiese and Wise.
Wyss, Bernard, Res., 456 E. Taber.....South 8917-M
Wyss, E. F., Res., 508 E. Jefferson St.....Main 4093- J
Wyss, Frank J., Res., 2519 Calhoun.....South 6498-M
Wyss, Geo., Res., 1928 Steup.....Main 5170- J
Wyss, Philip, Res., 2443 Oliver.....South 6488
Wyss, Wm. R., Res., 601 St. Martin.....South 9075-W

# Y

Yaeger, see also Yager and Jaeger.
Yaeger, Aug. F., Res., 3515 Broadway.....South 8038- J
Yaest, Josephine, Res., 1831 Hanna.....South 7153- J
Yager, see also Yeager and Jaeger.
Yager, Fred B., Res., 606 Walnut.....South 8727-W
Yager, Gustave, Res., 426 Packard.....South 7408-M
Yager, Leslie D., Res., 608 Walnut St.....South 8458-R
Yagerlehner, Wm., Res., 408 Baker St.....Main 2097- J
Yaggy, Ezra, Res., 4002 S. Wayne Ave.....South 9227-M
Yaggy, Henry, Res., 421 Rose Lane.....South 7132-W
Yaggy, J. R., Res., 2815 Fox Ave.....South 6945-M
Yahn, see also Yann and Jahn.
Yahn, Pauline, Res., 2522 Miner.....South 6712-W
Yahne, Edw. F., Res., 707 W. Creighton...South 6403-M
Yahne, Mary A., Res., Highland Dr....Suburban 7932
Yale Athletic Club, 625 Calhoun—Up.....Main 3959
Yann, see also Yahn and Jahn.
Yann, Mrs. Josephine, Res., 1327 Park.....South 6752- J
Yann, L. H., Res., 426 Columbia.....Main 2711- J
Yanney, Thos. J., Res., 449 E. Taber.....South 7463- J
Yant, M. E., Res., 2217 S. Anthony.....South 7221- J
Yantz, C. W., Res., 1301 Orchard.....Main 4976-W
**YAPLE, CARL**
Lawyer, 202-7 Cooper Bldg.....Main 4545
Yaple, Carl, Res., 1115 W. Wayne.....Main 1911
Yapp, L. C., Res., 1150 Packard.....South 6068
Yarger, Howard, Res., 953 E. Wayne St....Main 4506- J
Yarman, Frank J., Res., 436 Dawson.....South 7822-W
Yarman, Howard, Res., 2533 Bowser Ave..South 6013- J
Yarman, Mrs. Roy, Res., 3212 Maumee.....Main 3377-W
Yarnelle, E. F., Res., 1110 W. Wayne.....Main 256
Yarnelle, Wm. P., Res., 1404 Swinney Ct....Main 5
Yaste, Carl H., Ins., 273-6 Central Bldg....Main 5960
Yaste, Carl H., Res., S. Fairfield.....Suburban 7310
Yaste, Edw., Res., 1217 Huffman.....Main 4029-R
Yaste, Jacob, Res., Fairfield Ave.....Suburban 7310
**YASTE & ZENT**
Ins., 273-6 Central Bldg.....Main 5960 / Main 5952
Yates, Marion P., Res., 1120 Cass St.....Main 5619-R
Yates, William, Res., 310 First.....Main 4134-M
Yeager, Mrs. Freda, Res., 316½ W. DeWald..South 8887- J
Yehl, see also Jehl.
Yehl, E. L., Res., 810 Greenlawn.....Main 2218-M
**★YELLOW CAB LINE**
Taxi Cabs, 701-29 Fulton St.....Main 26
Yellowstone Service Station, 1506 Lake Ave..Main 157
Yenney, Ralph A., Res., 1509 N. Calhoun...Main 1166-M
Yenni, John, Res., 2415 W. Main.....Main 1886-M
Yentes, Chas., Res., 313 W. Main.....Main 6388
Yergens, see also Juergens.
Yergens, Aug. E., Res., 1112 Vermont.....Main 6099- J
Yergens, C. F. Wm., Res., 1601 California...Main 582-W
Yergens, Ed H., Res., 1029 Walter St.....Main 4080
Yergens, E. W. J., Res., 908 W. DeWald....South 7244-R
Yergens, F. J., Res., 515 E. Taber St.....South 7886-R
Yergens, G. H., Res., 2344 Oliver.....South 6788-W
Yergens, Wm. L., Res., 1241 Wall.....Main 4025-R
Yerman, A. L., Res., 1010 Fulton St.....Main 5018-M
Yerman, Mrs. John, Res., 1138 Hugh.....Main 3270-W
Yerrick, E. H., Res., 651 W. Third.....Main 1485
Yndrioff, A. N., Res., 2937 Welsser Pk.....South 6617-M
Yobst, Chas. B., Res., 1804 Lumbard.....Main 384-R
Yobst, Chas. B., Res., 615 Montgomery.....Main 2213- J
Yobst, Henry C., Res., 428 Bolts.....South 8013-M
Yobst, Henry, Plumber, 1504 St. Mary's.....Main 2619
Yobst, Henry, Res., 1504 St. Mary's—Up....Main 2619
Yobst, Mrs. Sophia C., Res., 1621 W. Main...Main 5020- J
Yocum, Cyrus, Res., 1132 St. Joe Blvd.....Main 2317-W
Yoder, A. F., Res., 2519 Miner.....South 6082
Yoder, Cinda, Res., 1702 Hayden St.....Main 4139-M
Yoder, Emir R., Res., 433 E. Pontiac.....South 7403- J
Yohanan, K. B., Res., 1023 Maxine Dr.....South 9252

**MAIN 419** 110 to 114 E. BERRY **DESSAUER BROS.** THE STORE FOR EVERYBODY

# AMBULANCE SERVICE RODENBECK COMPANY MAIN 3083


Yonkman, N., Res., 704 W. Superior.....Main 1845-W
Yoquelet, L. E., Res., Covington Rd.....Rural 122-M
York, Mrs. Della, Res., 2208 Bowser.....South 8181-R
York, Georgina, Res., 220 N. Cornell.....South 9293-R
York Ice Machine Co., 927 Tri-State Bldg...Main 1496
York, Logan A., Res., Lima Rd.....Rural 55- J
Yost, Elizabeth, Apt. 28, 435 E. Wayne.....Main 5308-M

★YOU-DRIVE-IT { Main 48
A. B. C. Auto Livery, 724-26 Harrison... { Main 6800
Young, A. F., Res., 1603 N. Harrison.....Main 3127-M
Young, Albert L. G., Res., 2148 Oakley St..South 7133-M
Young, Amos J., Res., 2929 Radcliff Dr.....South 8389-M
Young, Arleigh M., Res., 1630 Tilden.....Main 6843- J

**YOUNG, ARTHUR W.**
Aetna Life Ins., 404-6 First Nat'l Bank....Main 409
Young, Arthur W., Res., 1101 Packard.....South 8062
Young, Aug. F., Res., 827 Runnion.....Main 2007-M
Young, Bert, Res., 3025 S. Webster.....South 9792
Young, Mrs. Bertha W., Res., 1727 S. [illegible]...South 7942- J
Young, B. O., Res., 1720 Howell.....Main 2529-R
Young Box Lunch, 1917 Lafayette.....South 9109
Young, Chas., Res., 1625 Sinclair.....Main 6479-R
Young, Charles, Res., 1019 Webster.....Main 509
Young, Chas., Res., 450 E. Pontiac.....South 6807-M
Young, C. F., Res., Lima Rd.....Rural 67-M
Young, Chas. H., Res., 330 W. Suttenfield...South 8235-M
Young, Chester A., Contractor, 808 Sixth....Main 5608-R
Young, Edw. W., Res., 1914 N. Anthony.....Main 6702-R
Young, Mrs. Emma, Res., 433 Wallace.....South 8533
Young, Emma, Res., 1715 Lindley Ave.....Main 6657-W
Young, Emmett W., Res., 1117 Runnion.....Main 5573-W
Young, Frank B., Res., 441 E. Creighton....South 8243-R
Young, F. J., Res., 1214 Nuttman.....South 7719-W
Young, Floyd, Res., 618 Prospect.....Main 5191- J
Young, F. O., Res., 1310 Delta Blvd.....Main 3498-R
Young, Geo., Laundry, 1007 Harrison.....Main 3821
Young, Geo. A., Res., 3506 Indiana.....South 7113- J
Young, Harry E., Res., 423 Wallace.....South 6926- J
Young, Henry, Res., 1330 Taylor.....Main 4760- J
Young, Herman, Florist, Leo Rd.....Rural 47-M
Young, J. H., Res., 805 Wildwood.....South 7539
Young, J. H., Res., 821 W. Wildwood.....South 7119-M
Young, J. W., Res., Goshen Rd.....Rural 85- J
Young, Lee R., Res., 1322 Home.....South 8858- J
Young, Louis, Res., 2840 Hanna.....South 9289-R
Young, Mark A., Res., 3121 Holton Ct.....South 8431-M
Young, Mrs. Mary A., Res., 1809 Nevada....Main 6702- J

★Young Men's Christian Association, { Main 4480
226 E. Washington..... { Main 4835
Young, Ransom H., Res., 1606 Simon.....Main 2997- J
Young, Robert, Res., 512 Fourth.....Main 4658-M
Young, Roy, Res., 924 Nuttman.....South 9454-R
Young, Stephen, Res., Coldwater Rd.....Rural 82-W
Young, Tillman, Gen'l Contr., 4014 S. Cal...South 9708
Young, T. W., Res., 829 W. Creighton.....South 6590
Young, Will A., Music Dealer, 1132 Cal.....Main 1745
Young, Wm. G., Res., 1236 Wilt.....Main 3453-W
Young, W. J., Res., 1317 Warren St.....Main 1406-W
Young, W. R., Res., 805 Hoffer Ave.....Main 5439-W

★Young Women's Christian Association,
325 W. Wayne.....Main 5640
Younghaus, Albert E., Res., 1417 Columbia..Main 3267-W
Yount, Chas. R., Res., 810 Grace Ave.....South 6616- J
Yount, Emil, Res., 1317 E. Washington.....Main 5270-R

# Z

Zagel, Herman, Res., 3224 Oliver.....South 8897-W
Zahn, G. Mert., Res., 2032 S. Clinton.....South 6755-M
Zahrt, W. G., Res., 2334 Hoagland.....South 6018
Zartman, Emmett, Res., 459 E. Taber.....South 6820-W
Zartman, L. F., Res., 823 Florence.....Main 4574-R
Zaugg, Ervin D., Res., 1602 N. Harrison....Main 2915- J
Zaugg, O. L., Res., 3236 S. Clinton.....South 8593-R
Zauner, Henry M., Res., 244 E. Suttenfield...South 8615-M
Zeddis, Chas. R., Res., 815 W. Butler.....South 6582-R
Zeddis, Wm., Res., 224 Brackenridge.....Main 2774-W
Zehendner, Mrs. C., Res., 221 E. Main.....Main 2698- J
Zehendner, Chas., Res., 1212 Liberty.....Main 4075-W
Zehendner, Emanuel, Res., 1125 State Blvd..Main 6723- J
Zehner, D. M., Res., 1522 Runnion.....Main 2979-W
Zehr, Dr. Noah, Off., 301-3 Wayne Med.....Main 4587
Zehr, Dr. Noah, Res., 427 Downing.....South 7400
Zehrung, Chas. L., Res., 1027 Home.....South 7291- J
Zehrung, L. L., Res., 432 E. Leith.....South 7240-R
Zeigler, see also Ziegler and Zigler.
Zeigler, Frank W., Res., 1120 Clay St.....Main 3830- J
Zeigler, Mrs. Jennie, Res., 1326 Zollars.....Main 6449-M
Zeigler, Marion, Res., 521 W. Berry.....Main 6922-W
Zeis, Geo. F., Res., 318 State Blvd E.....Main 1473-W
Zeis, O. S., Res., 909 Federal Ave.....South 8736-R
Zeis, Sylvester D., Res., 1810 Maumee.....Main 3368-R
Zeissig, Max P., Res., 2508 Smith.....South 8273-R
Zell, Chas. E., Res., Allana Ave.....South 8603- J
Zeller, H. A., Res., 1825 Florida Dr.....Main 1089-W
Zeller, John A., Res., 616 Boltz.....South 9883- J
Zellers, Mrs. W. M., Res., 2914 John.....South 7826-M
Zellner, Geo. M., Res., 901 Woodview.....South 9830-M
Zelt Bros., Feed Store, 114 W. Columbia....Main 5876
Zelt, Edward, Res., 1302 Delta.....Main 3363-R
Zelt, Elmer J., Res., 1603 Curdes.....Main 3744- J
Zelt, Frederick H., Res., 3001 Alexander....South 8316- J
Zelt, John, Res., 1903 Lynn Ave.....Main 4631-W
Zelt, Sophie, Res., 2313 W. Main.....Main 5097-W
Zelt, Wm. H., Res., Moeller Rd.....Suburban 6923
Zent, Gerald A., Ins., 273-6 Central Bldg....Main 5960
Zent, Gerald A., Res., 1040 Rivermet.....Main 2100
Zent, J. J., Res., 1040 Rivermet.....Main 2100
Zentz, A. C., Res., 1625 Sherman.....Main 6331- J
Zeppering, Ferd, Res., 2219 John.....South 7307
Zeppering, Wm. L., Res., 510 E. Creighton..South 6711-R
Zerby, M. E., Res., 2312 Savannah.....South 6115- J
Zerby, Wm. A., Res., 1703 Hillside.....Main 3997- J
Zern, John, Res., 2106 Hanna.....South 7002-W
Zern Machinery Exchange,
203-4 Swinney Blk.....Main 6243
Zern, Norbert A., Res., 1653 Spring.....Main 5149-R
Zern, Tillie, Res., 2021 Hanna.....South 7435-R
Zeser, Charles, Res., 321 E. Pontiac.....South 7517-R
Zickgraf, C. G., Meat Mkt., 1609 S. Harr....South 6602
Zickgraf, Chas. G., Res., 426 W. DeWald....South 6601
Zieg, C. V., Res., 1001 Nuttman.....South 9453- J
Zieg, Fred C., Res., 605 Kinnaird.....South 7395-M
Ziegler, see also Zeigler and Zigler.
Ziegler, D. J., Res., 912 W. Wildwood.....South 7653
Ziegler, Mrs. Elizabeth, Res., 1332 Zollars..Main 6535-M
Ziegler, John A., Res., 1209 Maple.....South 7973- J
Ziemendorf, John, Carson Ave.....Main 5287-M
Ziemendorff, Theodore, Res., 645 Baltes.....Main 3431- J
Ziemendorff, William, Res., 527 Wagner....Main 2586-M
Zierath, John C., Res., 1725 Short.....Main 5627-R
Zigler, see also Zeigler and Ziegler.
Zigler, P. S., Res., Huntington Rd.....Rural 125-W
Zimmer Carpet Cleaning Co.,
Piqua Rd.....Suburban 7213
Zimmer, Ford C., Res., 3316 Beaver.....South 8745-R
Zimmerly, Fred C., Res., 2216 S. Webster....South 7969
Zimmerman, A. W., Res., 3504 Fairfield....South 7884
Zimmerman, Mrs. C. A., Electrolysis
Chiropodist, 113 Brackenridge.....Main 1932-M
Zimmerman, Mrs. D., Res., 419 W. Fifth....Main 3793-W
Zimmerman, Emanuel C., Res., 3409 Euclid South 9594-R
Zimmerman, F. L., Res., 825 Forest Ave....Main 3580- J
Zimmerman, Geo. W., Res., 620 E. Jefferson..Main 1163-R
Zimmerman, Harry E., Res., 222 Third.....Main 1109-M
Zimmerman, H. F., Res., 3125 S. Harrison..South 7859-R
Zimmerman, J. B., Res., 2310 John St.....South 6084-M
Zimmerman, J. B., Res., 1818 California....Main 4966-W
Zimmerman, John, Res., 417 W. Superior....Main 3888- J
Zimmerman, J. R., Res., 2714 Holton.....South 8527
Zimmerman, M. F., Res., 916 Old Fort St....Main 1376-M
Zimmerman, R. F., Res., 441 Brackenridge..Main 1753
Zimmerman, Norman C., Res., State Rd.....Main 464-W
Zimmerman Pharmacy, 1201 Lafayette.....Main 47
Zimmerman, R. T., Res., 819 W. Jefferson..Main 5152- J

**ZIMMERMAN X-RAY SUPPLY CO.**
1110 Taylor.....Main 6225
Zimmerman, W. D., Res., 1719 Sherman....Main 3936-M
Zimmerman, William, Res., 824 Lavina.....Main 3292-R
Zink, see also Szink.
Zink, Frank W., Painter and Decor.,
2804 Hanna.....South 7012-M
Zink, J. W., Res., Woodview Blvd.....South 6015- J
Zink, W. C., Cash Grocery, 3915 S. Calhoun..South 9942
Zink, W. C., Res., 621 Mechanic St.....Main 5755- J
Zion, O. Glenn, Res., 401 W. Williams.....South 6818
Zion's Parish Home, 2318 Weisser Pk.....South 7564
Zirkel, P. J., Res., 313 N. Seminole.....South 8193
Zitzman, C. P., Res., 709 Harrison.....Main 2530
Zoch, T., Res., Henrietta and Middle.....Main 5117-W
Zoeller, Roman, Res., 133 E. DeWald.....South 6315
Zoll, Fred, Res., 512 W. Rudisill.....South 6901-W
Zollars, Frank F., Res., 1405 E. Pontiac....South 7737-W
Zollars, Fred E., Attorney, { Main 620
5th floor Standard Bldg..... { Main 625
Zollars, Fred, Res., 2523 East Drive.....Main 5417
Zollars, J. D., Res., 1213 Huffman.....Main 2084- J
Zollars, J. M., Res., 2216 S. Calhoun.....South 6658-W
Zollinger, Aug. F., Res., 2224 Chestnut.....Main 2870-W
Zollinger, Mrs. Bertha, Res., 1435 Summit...Main 3203-M
Zollinger, Chas. H., Res., 1037 Forest Ave...Main 6774-W
Zollinger, Mrs. Edith, Res., 2528 Warsaw...South 7383- J
Zollinger, Erwin F., Res., 1903 Hoagland...South 8294-M
Zollinger, Geo. W., Res., 1212 Lake Ave....Main 3391- J
Zollinger, H. L., Res., 2228 John.....South 6052- J
Zollinger, L. C., Res., 117 E. Superior.....Main 1128
Zollinger, O. H., Auto Ins., 202-7 Cooper Bldg Main 4545
Zollinger, Wm. F., Res., 1144 Wabash.....Main 1763-M
Zolman, Jack, Res., 1118 Grant Ave.....Main 3845-M
Zolman, Mrs. Julia A., Res., 116 Highland..South 6910-R
Zolotas, Anthony J., Res., 923 Burgess St....Main 5405- J
Zook, D. C., Res., 128 E. DeWald.....South 7359-R
Zorbaugh, see also Zurbuch.
Zorbaugh, P. L., Res., 508 High.....Main 886-M


# CITY LIGHT AND POWER 308 E. BERRY STREET PHONE Main 57

MAIN 3072 PARAMOUNT DRY CLEANERS
133 West Washington FANCY DYEING, PRESSING

Zuber, A. D., Res., 1719 Florida Drive.....Main 3587
Zuber, A. F., Res., 4023 Piqua.....South 7184-M
Zuber, Albert M., Contr., 2510 New Haven..Main 2326-R
Zuber, Charles, Garage, 2315 Wayne Trace..Main 1040-M
Zuber, Emma, Res., 4017 Piqua Ave.....South 9673
Zuber, Frank, Res., 1208 Wilt.....Main 3453-R
Zuber, Henry J., Res., 2922 Smith.....South 8538-J
Zuber, J. B., Res., 236½ W. Main.....Main 2952-J
Zuber, John, Res., 1706 Maumee.....Main 4928-M
Zuber, John G., Res., 2020 Fairfield.....South 6599-W
Zuber, John J., Res., 522 Kinsmoor.....South 8963-R
Zuber, Jos. J., Res., 1305 Jackson.....Main 1627-J
Zuber, J. W., Res., 4019 Piqua.....South 7496-W
Zuber, Philip, Res., 1623 Barthold.....Main 3831-M
Zuber, Ralph A., 1218 Fourth St.....Main 4987-R
Zuber, R. F., Res., 2237 Lawrence.....South 9359-W
Zucker, F., Res., 1011 Jackson.....Main 2184-R
Zuercher, Calvin A., Res., 1013 Madison....Main 3947-J
Zumbro, G. M., Res., 711 W. Boerger.....South 9261-R
Zumbro, H. W., Res., 453 E. Lewis.....Main 2548-M
Zumbro, William, Res., 1319 Elm.....Main 4722-R
Zubrick, Fred, Res., 2801 Anthony.....South 9599-R
Zurbuch, see also Zorbaugh.
Zurbuch, A. H., Res., 1227 Francis.....Main 2260-R
Zurbuch, A. J., Res., 2124 Hoagland.....South 8096-M
★ZURBUCH-BAKER COAL CO.
Coal and Wood, Taylor and Wabash Ry...South 8979
Zurbuch, John C., Res., 607 W. Fifth.....Main 3162-M
Zurbuch, Joseph F., Res., 1021 Lafayette....Main 728
Zurbuch, J. William, Res., 939 Edgewater...Main 3489
Zurbuch, S. J., D. C., M. C., 2624 Calhoun...South 7130
Zurbuch, S. J., Res., 3030 Central Dr.....South 9904-M
Zur Muehlen, Frank, Res., 2915 Shawnee...South 8693-W
★ZWAHLEN & SMENNER
Real Estate, 312-13 Tri-State Bldg.....Main 5636
Zwahlen, Harry A., Res., 909 Kinnaird.....South 6219
Zweig, L., Res., 810 Francis.....Main 4360-R
Zweig, Samuel, Res., 1224 Hanna.....Main 3309-R
Zwick, Lawrence H., Res., 1825 California..Main 3707-R
Zwick, W. C., Res., 1221 Archer.....Main 5194-J

Z


# A Quarter of a Million Wrong Numbers Per Year

# PREVENTED!

**The new numbering system placed in effect with the issuance of our February, 1923, directory has resulted in a reduction in wrong numbers called by subscribers of 700 PER DAY, or 255,500 PER YEAR.**

# WHY?

**Changing all numbers necessitated everyone to use the directory. Also, the new numbering system is a little more complicated than the old and therefore subscribers do not depend so much on memory.**

## Consult Your Directory First!!

**Don't trust your memory on telephone numbers.**
**It takes ten or twelve seconds, at most, to consult the directory—ten or twelve seconds spent as *insurance against delay and inconvenience both to you and the one called in error.***

**The prime requirements of effective telephone service are that the correct number be given—that the directory be consulted before calling, always.**

"LOOK IN THE BOOK FIRST"

**THE HOME TELEPHONE AND TELEGRAPH CO.**

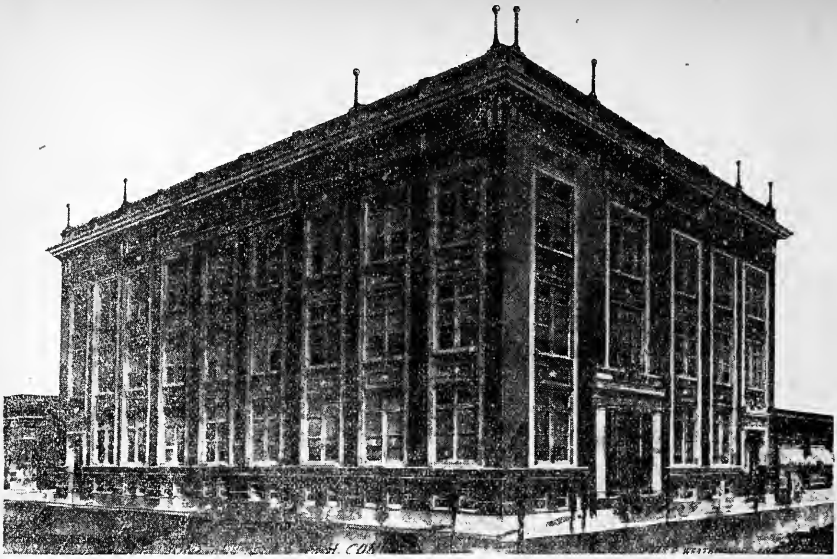

*Main Office, Home Telephone and Telegraph Co., Fort Wayne, Ind.*

# *Fort Wayne's New Telephone System*

will be placed in operation in 1925 ¶ Two new central office buildings have been built to house the new switching equipment which is now being installed ¶ The equipment is of the latest type of full Automatic ¶ All heavy cable lines in the city have been placed underground and open wiring replaced with cable ¶ No expense has been spared to give Fort Wayne the best telephone system that money can buy ¶ The additional investment required for this work was more than

## *$3,000,000.00*

*South Side Office, Home Telephone and Telegraph Co., Fort Wayne, Ind.*

# *Automatic Telephone Service*

has been adopted as standard in THE CAPITAL CITIES of nine great countries and eighteen states and provinces of North America, as follows:

| | | |
|---|---|---|
| **LONDON** | **BERLIN** | **TOKYO** |
| **VIENNA** | **BUENOS AIRES** | **ROME** |
| **HAVANA** | **MELBOURNE** | **MANILA** |

Austin, Texas; Hartford, Conn.; Harrisburg, Pa.; Columbus, Ohio; Pierre, South Dakota; Trenton, N. J.; Lincoln, Neb.; Topeka, Kansas; Little Rock, Ark.; Oklahoma City, Okla.; St. Paul, Minn.; Phoenix, Ariz.; Quebec, Que.; Regina, Sask.; Edmonton, Alta.; Winnipeg, Man.

AUTOMATIC equipment is also in use in New York, Chicago, Detroit, Kansas City, Atlanta, Philadelphia, Los Angeles, Minneapolis, Omaha. South Bend, Grand Rapids, Dallas, Camden, Memphis, Honolulu, Jacksonville, Knoxville, and more than 100 other cities in the United States and its possessions.

# Chalfant Undertaking Company

**Protestant**

**One of the most up-to-date undertaking establishments in Northern Indiana**

**Office Phone Main 362**

FRANK CHALFANT
PHONE MAIN 3084
932 LAKE AVE.

AUG. ROOS
ASSISTANT MANAGER
PHONE MAIN 362

**Large Free Chapel, Large Home, Beautiful Lawn Conveniently Located, Two and one-half blocks east of Post Office Every Convenience and Accommodation of a Modern Home Furnished to any one needing this service.**

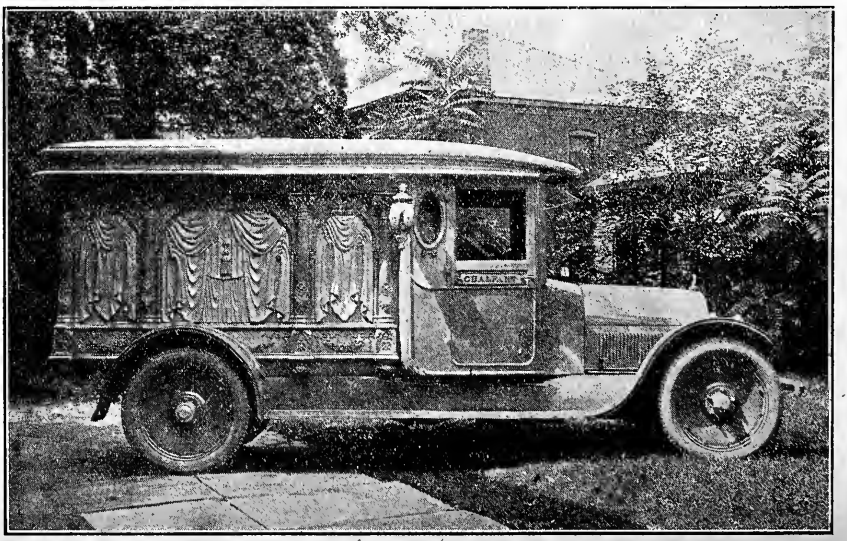

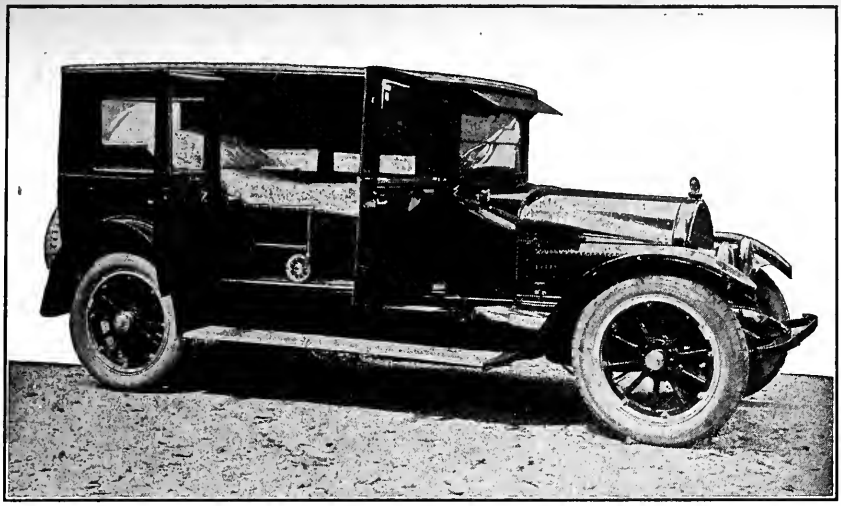

AS AN AMBULANCE

# CHALFANT UNDERTAKING CO.

421 EAST BERRY STREET

Have added to their business a fine new Cadillac sedan ambulance. It is a special build, having an 18-inch longer wheel base than the regular sedan, and fitted with shock absorbers, making it possible to move a sick or injured person with as much comfort as possible. This car will be used for sedan and ambulance work exclusively.

**PROTESTANT** **PHONE MAIN 362**

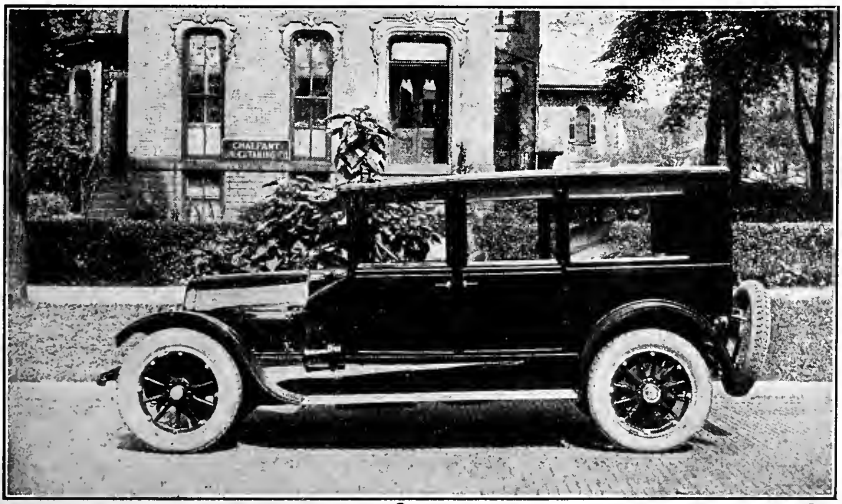

AS A SEDAN

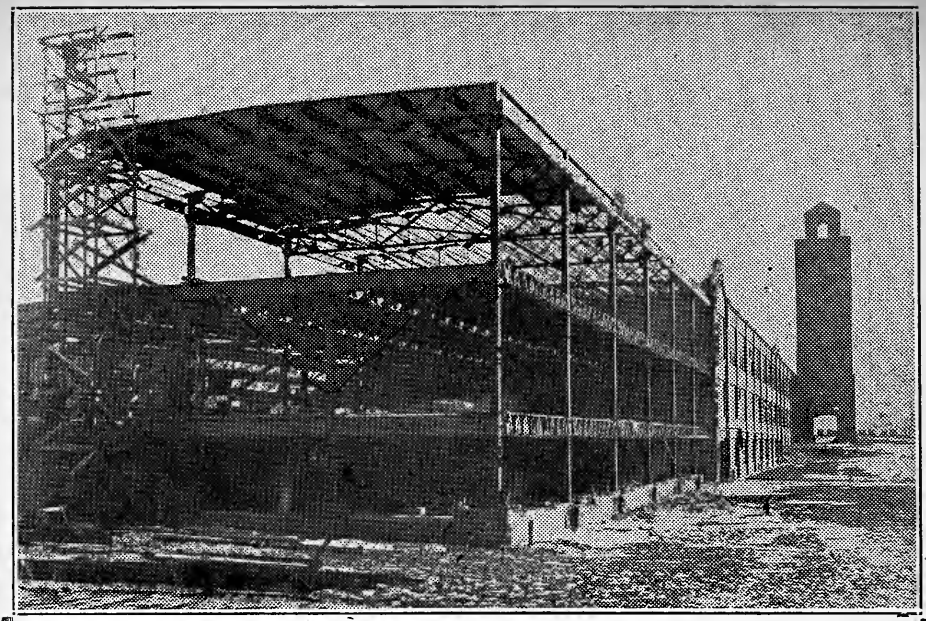

## Architects, Builders and Building Owners

# BEFORE BUILDING

### Call a Telephone Engineer and save costly, disagreeable alterations

The extensive use of telephone equipment in hotels, apartment houses, office buildings, large residences, etc., makes it essential that in such buildings adequate provision be made to carry the large number of wires necessary for furnishing telephone service to the future occupants of these buildings.

When it is realized that in some of these buildings there are as many as 500 telephones in service, besides several small switchboards and that it is necessary to carry from 2 to 3 wires from each telephone and at least 1 cable from each switchboard to some central point in the building, the importance of making adequate provision for telephone wiring is apparent.

If some arrangement is not included in the original building plans, it may be necessary for the building owners to make extensive, costly and unsightly alterations after completion of the building, in order to conceal the wires running through the halls, rooms or corridors, for furnishing telephone service.

The Engineers of this company will be pleased, at any time, to give architects, owners or builders the benefit of their experience in such matters without charge and assist them in planning the most economical and best system for telephone service wiring in each individual case. A telephone call or post card to our office is all that is required.

Call Main 4800, Terminal 25

*Building and Equipment Engineer*

## THE HOME TELEPHONE AND TELEGRAPH CO.

130-136 EAST MAIN STREET FORT WAYNE, IND.

# CLASSIFIED

# Telephone Directory

*FOR*

# FORT WAYNE

## December, 1924

*Revised Editions of the Classified Telephone Directory are published June 1st and December 1st. The closing date for the next issue is April 18, 1925*


## The Home Telephone and Telegraph Co.

*Directory Advertising Department*

Telephone Main 4800 Terminal 11

# Classified Business Directory

A

## Index to Classified Section Appears on Last Page

This Classified Business Section is published as a courtesy to the subscribers. No responsibility is assumed for omissions or errors.

## The Home Telephone & Telegraph Company

### *ABSTRACTORS*

Allen County Abstract Co., 727 Court.....Main 1013
Dreibelbiss Abstract of Title Co., 729 Court..Main 516
Fort Wayne Abstract Co., 132 E. Berry.....Main 1786
Kuhne & Co., 723 Court.....Main 610

### *ACCOUNTANTS*

Beaber, A. W., 215 W. Jefferson.....Main 1468
Dawson, W. E., Public Acct.,
508 Standard Bldg..... Main 6597
Doell, Henry J., 133 W. Berry.....Main 5813
**PEASE, W. CURTIS, & CO.**
501-2-3 People's Trust.....Main 339
Stone-Mettert-Hartman & Co.,
123 W. Wayne.....Main 4990

**FRED C. STONE** **O. C. METTERT** **B. W. HARTMAN**

**Certified Public Accountant**

## STONE-METTERT-HARTMAN AND COMPANY

**PUBLIC ACCOUNTANTS—AUDITORS**
**INDUSTRIAL ENGINEERS**
**CERTIFIED REPORTS FURNISHED**

**SPECIAL FEDERAL TAX SERVICE**
**COST ACCOUNTING SPECIALISTS**

**PHONE MAIN 4990** **206-8 DRAYER-EMANUEL BLDG.** **123-A WEST WAYNE ST.**


# Advertising Pays
## IN THIS TELEPHONE DIRECTORY

## ACCOUNTANTS—CERTIFIED PUBLIC

Buist, Geo. B., & Co., 1011-13 First Nat'l Bk. Main 2646
Hartman, Benj. W., 123-A W. Wayne.....Main 4990
McCoy, Angus C., 408 First Nat'l Bank.....Main 2476
Stutz, J. F., 513 First Nat'l Bank.....Main 4299


# GEORGE B. BUIST & COMPANY

CERTIFIED PUBLIC ACCOUNTANTS

*Members American Institute of Accountants*

PHONE
MAIN 2646

1011-14
FIRST NATIONAL BANK BLDG.

Audits Investigations Systems Federal Tax Service

# ANGUS C. McCOY

CERTIFIED PUBLIC ACCOUNTANT AND TAX ATTORNEY
(ESTABLISHED 1914)
SPECIAL CORPORATION SERVICE IN STATE AND COUNTY TAXATION
Oldest Established Office in Fort Wayne
408 FIRST NATIONAL BANK BLDG.
Office Phone, Main 2476 Res. Phone, Main 3707-W

STRAIGHT LINE METHODS

# ERNST & ERNST

Certified Public Accountants
Audits--Systems--Tax Service

INDIANAPOLIS OFFICE, 747-757 CONSOLIDATED BLDG. TEL., CIRCLE 2500

Offices in 42 Principal Cities
Federal Tax Office, 910 to 918 Munsey Bldg., Washington, D. C.


## ACCOUNTING SCHOOLS

International Accountants Society,
912 First Nat'l Bank Bldg.....Main 457

## ACETYLENE

Air Reduction Sales Co., Harrison & Gd....South 7340

## ADDING MACHINES

Burroughs Add'g Machine Co., 235 W. Berry. Main 1203
Comptometer, 307 Central Bldg.....Main 2535
Dalton Adding Machine Co., 332-3 Utility....Main 3488
Elliott-Fisher Co., 305 Central Bldg.....Main 1019
Felt & Tarrant Mfg. Co., 307 Central Bldg..Main 2535
Monroe Calculating Mch. Co.,
257 Central Bldg.....Main 6940
Sundstrand Adding Mch. Sales Agcy.,
201½ E. Berry.....Main 1268

## ADVERTISING

Bonsib, Louis W., 701 First Nat'l Bank....Main 1271
Buchanan Direct Mail Service Co.,
206 Peoples' Trust Bldg.....Main 5502
Gessler-Kelty Co., 15 N. Amer. Bldg.....Main 5246
Griswold, Bert J., 208 Central Bldg.....Main 2160
Hoosier Advertising Service, 1014 Calhoun...Main 6094
Pep Windo Display & Sho Card Serv.,
526 Calhoun.....Main 6013
Richmond Advertising Service,
20-21 Swinney Blk.....Main 4610
Stutz, Abbott & Brown, 513 First Nat'l.....Main 4299
SUEDHOFF-ROSS CO.
921-25 Tri-State Bldg.....Main 1670
Suedhoff, Carl J., 921-25 Tri-State Bldg.....Main 1670

## AGRICULTURAL IMPLEMENTS

Adams, Wm. C., & Sons, 218 E. Columbia....Main 3561
★International Harvester Co. of America,
327-37 E. Columbia.....Main 4646
Parham, F. C., & Son, 617-19 Barr.....Main 705
Viberg, Geo. H., 120 E. Columbia.....Main 1487

## AIR AND WATER TOWERS

Canaday Mfg. Co., 1420 Cass.....Main 4768

## AMBULANCE SERVICE

City Ambulance Service, 1924½ S. Calhoun. South 9870

## ANTIQUES

The Antique Shop, 3106 Broadway.....South 9981

## ARCHITECTS

TO ARCHITECTS AND BUILDERS: The service of the Telephone Company's engineers is at the disposal of those contemplating building construction. For advice as to conduit for telephone requirements, call Plant Engineer - Main 4800.

A

Aurentz, R. J., 304-5 People's Trust.....Main 5079
Bowers, L., 430-1 Utility.....Main 4329
Griffith Goodrich Co., 211 E. Berry.....Main 193
Larimore, L. W., 202 Utility.....Main 2773
Mahurin & Mahurin, 124 W. Wayne.....Main 782
Mahurin, Guy, 425 Standard Bldg.....Main 4495
Meyer, Henry W., 615 W. Jefferson.....Main 668
**POHLMEYER & POHLMEYER**
260 Central.....Main 1727
Riedel, J. M. E., 305-8 Noll Bldg.....Main 867
Schnorr, Henry J., 401 Noll Bldg.....Main 1416
**STRAUSS, A. M.**
706-7 Tri-State Bldg.....Main 2501
Weatherhogg, Chas. R., 250 W. Wayne.....Main 608

## ARCHITECTURAL ENGINEERS

Ohmart Co., Geo. L., 216 Utility Bldg.....Main 2546

## ARMY STORES

Army Store, 119 E. Main.....Main 5006
Army Store, Fort Wayne's Largest, 1210 S. Calhoun.....Main 5063
Queen City Salvage Co., 119 E. Main.....Main 5006

## ART GLASS MANUFACTURERS

Breimeyer, Fred H., 1325 Rockhill.....Main 3435
Enterprise Art Glass Co., 335 E. Wayne.....Main 1269
Fort Wayne Plate & Window Glass Co., 212 Killea.....South 8949
Summit City Art Glass, 113 Dawson.....South 9641

## ART SCHOOL AND MUSEUM

Fort Wayne Art School & Museum, 1026 W. Berry.....Main 4971

## ART STUDIOS

Rehm, L. Robert, 119 W. Wayne.....Main 5939

## ARTIFICIAL EYES

**CENTRAL OPTICAL CO.**
205 W. Wayne.....Main 2495

## ATTORNEYS

(See Lawyers)

## AUCTIONEER

Sigrist, H. W., 913-14 First Nat'l Bank.....Main 3677

## AUTOMOBILE ACCESSORIES

Acme Auto Supply Co., 413 High St.....Main 77
Alter Bros., Tires & Acc., 1124 S. Harrison...Main 431
Auto Slip Cover Co., 208 W. Lewis.....Main 3149
Berger Tire & Auto Supply Co., 1932 Fairfield.....South 8111
Bosch Service Station, 2109 Calhoun.....South 8190
Consumers Auto Supply Co., 801 E. Lewis...Main 6139-W
Creighton Auto Supply, 1013 E. Creighton..South 8918
Exide Service Station, 304-6 E. Wayne.....Main 2813
Fairfield Auto Co., 2029 Fairfield.....South 7656
Fitch Electric Garage, 415 W. Creighton....South 7600
★Fort Wayne Iron Store, 320 E. Superior....Main 5900
Free Tire Service Co., 416 E. Washington...Main 3891
Gabriel Snubber Sales & Serv. Co., 722 Barr Main 5490
Gunkle, Otto F., 2012 Pauline.....Main 4688
Hudson-Essex Service Sta., 434-36 E. Wash Main 800


**Windshields and Body Glass**

Resilvering and Manufacturing of Mirrors

FORT WAYNE MIRROR WORKS

Phone Main 328 — 1214 LAFAYETTE ST.


★Kaough, R. M., & Co., 224 W. Main.....Main 6054
Keen Auto Supply Co., 1729 S. Lafayette....South 8881
**KORTE BROS., INC.**
221 W. Main.....Main 2433
**★LOMONT & CO.**
Wholesale, 120-22 W. Jefferson.....Main 667
**McCULLOCH, L. J.**
3106 Maumee.....Main 2739-J
**MAIN AUTO SUPPLY CO.**
215 W. Main.....Main 14 / Main 43
Mattes Bros. Garage, 2001 Calhoun.....South 9011
**★MOSSMAN-YARNELLE CO.**
Pearl and Maiden Lane.....Main 115
Motor Car Supply Co., 221 W. Main.....Main 2433
**NATIONAL AUTO SUPPLY CO.**
125 E. Main.....Main 1866
**★NATIONAL MILL SUPPLY CO.**
207-9-11-13 E. Columbia.....Main 2332
Public Auto Supply Co., 607 E. Washington..Main 3443-R
Risch Auto Supply Co., 620 Harrison.....Main 1202
**ROUSSEAU BROS.**
201 Fifth St.....Main 5997
Rudy Tire Service Co., 2002 S. Calhoun.....South 7646
St. Marys Auto Supply, 1106 St. Marys.....Main 4748
Schwartz, D., Tire & Acc. Store, 225 E.Main..Main 2643
Simms Magneto Service, 243 Pearl.....Main 5727
Sudbrink's Bicycle & Auto Supply House, 2420 Hanna.....South 7725
United States Tire Co., 1925 S. Calhoun.....South 9690
Walters, D. L., 1236 Francis.....Main 5455-J
Warriner, Walter, 3403 Fairfield.....South 9504
Wayne Motor Service Co., 719 Harrison.....Main 3358
Wedge Heel & Rubber Co., 1807-11 Weisser South 8650

## AUTO ACCESSORIES—WHOLESALE

Long Distance Tire Co., 2201 Alabama.....Main 2826-W

## AUTOMOBILE AGENCIES AND DEALERS

Auburn Automobiles, 3504 Calhoun.....South 7863
Becker Motor Co., Washington and Lafayette.....Main 1534 / Main 4760
Bornschein, C. L., Motor Sales Co., 421-23 W. Washington.....Main 2709
★Bowman, L. B., 323-27 E. Washington.....Main 4740
Briscoe Motor Cars, 1624 S. Calhoun.....South 9320
Broadway Motorcar Co., 920-22 Bdway.....Main 453
Brosius Auto Co., 329 E. Main.....Main 1494
Buick Automobiles, 701-9 Barr.....Main 290
★Buick Motor Cars, 427 W. Wash.....Main 5678
★Cadillac Motor Cars, 427-29 W. Wash.....Main 5678
Chandler Cars, C. H. Lines, Distr., 432-34 W. Main.....Main 734
Chevrolet Motor Sales, 313-21 E. Wash.....Main 6550
★Chrysler Motor Cars, 323-27 E. Wash.....Main 4740
Cleveland Cars, C. H. Lines, Distr., 432-34 W. Main.....Main 734
Cole Cars, 1112 Harrison.....Main 952
★Connell-Means Motor Co., 427 W. Wash..Main 5678
Dehner, John, International Motor Trucks, 419 Clinton.....Main 6117
Diamond "T" Trucks, 432-34 W. Main.....Main 734
**DODGE BROTHERS MOTOR CARS**
256-58 W. Main.....Main 5031
Earl Motor Cars, 1624 S. Calhoun.....South 9320
Fairfield Auto Co., 2029 Fairfield.....South 7656
Fitch Garage, Gas and Elect. Auto Service, 415 W. Creighton.....South 7600
Fitch-Potts Motor Car Co., 415 W.Cr'ghton South 7600
★Ford Agency, 810-12 Harrison.....Main 3800
Ford Agency, 2109 S. Calhoun.....South 9988
Ford Dealer—Becker Motor, Washington and Lafayette.....Main 4700
★Fort Wayne Overland Auto Co., 119-21-23 W. Washington.....Main 505
Gardner Motor Cars, 2310 S. Calhoun.....South 7782
General Motors Truck Co., 903 Wells.....Main 549
Goehringer Auto Co., 2310 S. Calhoun.....South 7782
Goodyear Auto Co., 522 Ewing.....Main 4986
Goral Motor Sales Co., 2013-17 S. Calhoun...South 6566
Grieger Bros. Chevrolet Sales Co., 313-21 E. Washington.....Main 6550
Hanke Motorcar Co., Sales Room and Garage, 316 E. Main.....Main 176
★Hayner, C. B., Motor Co., 256-58 W. Main..Main 5031
Hudson-Essex Cars, 1110 Harrison.....Main 952
Hupp Motor Cars—Sales & Serv., 718-20 Barr.....Main 3137
★International Motor Trucks, 327 E. Col....Main 4646
Jauch Motor Sales Co., 701 E. Jefferson.....Main 167
Jordan Motor Cars, 329 E. Wayne.....Main 372
Krauss, O. L., 3504 Calhoun.....South 7863
Lauer Auto Co., 2109 S. Calhoun.....South 9988
Lines, C. H., Salesroom & Serv., 432-34 W. Main.....Main 734


**THE MOSSMAN-YARNELLE COMPANY**

AUTOMOBILE AND VEHICLE ACCESSORIES

AUTOMOTIVE TRIMMINGS

SERVICE MYCO QUALITY

IRON AND STEEL AND HEAVY HARDWARE

AND SHOP EQUIPMENT

Cor. Pearl St. and Maiden Lane

FORT WAYNE, IND.

Phones Main 115 and 116

Lines, C. H., Retail Sales Room, 211 W. Wayne.....Main 674
★Markey Motor Co., Sales Room, 1020-22 Fairfield.....Main 7190
Markey Motor Co., Serv. Sta., 706 Webster..Main 7192
Marmon Service & Sales Co., 630 W. Wash..Main 7131
Maxwell Motor Cars, 323-27 E. Wash.....Main 6692
Moon Motor Cars, 1624 S. Calhoun.....South 9320
Moss-Roberts Motor Co., 718 Barr.....Main 3137
Motor Sales Co., 1112 Harrison.....Main 952
Motor Truck Sales Co., 327 E. Wayne.....Main 4089

**NASH DEALERS**

Fitch-Potts Motor Car Co.,415 W.Creigh'n.South 7600
Northern Ind. Motorcar Co., 115 W. Wash...Main 4664
★Oakland Motor Cars, 427-29 W. Wash.....Main 5678
Oldsmobile Sales & Service Station, 812-18 E. Main.....Main 176
★Overland Fort Wayne Auto Co., 119-21-23 W. Washington.....Main 505
Paige Automobile, 421-23 W. Washington...Main 2709
Peerless Cars, 432-34 W. Main.....Main 734

**★PENNELL AUTO CO.**

810-12 Harrison.....Main 3800
Pilot Cars, 2310 Calhoun.....South 7782
Poinsette Auto Co., 1018 Maumee.....Main 3900
Prange Motor Car Co., 320 E. Main.....Main 3940
Randall Investment Co., 122 E. Washington.....{ Main 4026 / Main 6970
Republic and White Truck Distrs., 327 E. Wayne.....Main 4089
Rickenbacker Cars, 2013-17 S. Calhoun.....South 6566
Schiefer Automobile Co., 715-17 Barr.....Main 395
★Schiefer, Chester G., Hudson-Essex Distr., 434-36 E. Washington.....Main 800
Shryock Auto Co., 701-7 Barr.....Main 290
Standard Auto Co., 329 E. Wayne.....Main 372
★Steinhart, E. W., Co., 427-29 W. Wash....Main 5678
Studebaker Motor Cars, 115 W. Wash.....Main 4664
Union Auto Sales Co., 1624 S. Calhoun.....South 9320
Used Car Department Store, 117 W. Wash..Main 6157
Velie Sales & Service, 1018-20 Maumee.....Main 3900
Wolf Auto Co., 726 Barr.....Main 2925

## AUTO BANKING

Associates Investment Co., 209 Central Bldg Main 6595

## AUTO ELECTRIC REPAIRING

Most, Carl E., 1308 Maumee.....Main 4208

## AUTOMOBILE FINANCE

Federal Finance Co., 127 E. Berry.....Main 910

## AUTOMOBILE INSURANCE CO.

**★ATLAS MUTUAL FIRE & AUTO INS. CO.**
808-9 First Nat'l Bank.....Main 3060

## AUTO LAUNDRY

**WHAT WE MEAN BY AUTO LAUNDRY**

1. DUST OUT CAR
2. SOAK CAR WITH WATER
3. WASH OR DUST TOP
4. REMOVE GREASE
5. WASH WHEELS, BODY, ETC.

QUICK SERVICE — OILING, GREASING, ALEMITING, CRANK CASE SERVICE

MAIN 4683 — **AUTO LAUNDRY CO.** — 225 W. Wayne

Auto Laundry Co., 225 W. Wayne.....Main 4683
Clean Well Auto Laundry, 217 Pearl.....Main 5366
Dinnen Bros. Auto Laundry, 225-27 W. Wayne.....Main 4683
Felts, C. J., 412 E. Washington—Rear.....Main 5139
Koehlinger, Arthur, 413 E. Washington.....Main 3616

**KORTE BROS., INC.**

221 W. Main.....Main 2433

## AUTO LIVERY

**RENT A NEW CAR**
**U-DRIVE-IT**
Fords — Gearshift — Speedsters
**U-DRIVE-IT COMPANY**
*Pay By the Mile* 210 W. MAIN ST. *Phone Main 4250*

**A. B. C. CAB CO.**
724-26 Harrison.....{ Main 48 / Main 6800
★Drive-It-Yourself System, 724-26 Harrison.....{ Main 48 / Main 6800
★Ford-Drive-It-Yourself, 724-26 Harrison.....{ Main 48 / Main 6800

**HURSH, BERT H.**

645 Huffman.....Main 940
★You-Drive-It—A. B. C. Auto Livery, 724-26 Harrison.....{ Main 48 / Main 6800
U-Drive-It Co., 210 W. Main.....Main 4250

## AUTOMOBILE PAINTING

**O. A. SMITH**
HIGH GRADE
AUTO PAINTING
We Use the Old Reliable Method
MAIN 4989 — 614 Lafayette St.
Used Cars Bought and Sold

A

Auto Renewal Co., 101-3 E. Superior.....Main 6553
Bandt, Chas. F., 2331 Miner.....South 8333

**CAMPBELL, H. E.**

2921 Broadway.....South 6940
Chauvey Bros., 131-33-35 E. Superior.....Main 2437
Conrad, E. A., 2419 Winch.....Main 4020-R
Dehco Baked Enameling Co., 805-9 High....Main 6514
Globe Auto Repair & Paint Co., 1017 Broadway.....Main 96
Molitor Bros., 2923 Hanna.....South 7627- J
Peecox Paint Shop, 843 Walnut.....South 9980

## AUTO REGRINDING

Garard, O. K., 1118 Taylor St.....Main 6443
Sweet & Garard, 1118 Taylor St.....Main 6443
Sweet, Kent, 1118 Taylor St.....Main 6443

## AUTOMOBILE REPAIRING

Adams & Meyer Machine Co., 1113-15 Clay..Main 1068
Atwater Kent Service, Baker at Harrison....Main 1696
Auto Elect. & Radio Equip. Co., Baker at Harrison.....Main 1696
Autolite Service, Baker at Harrison.....Main 1696
Becker Bros.' Auto Repair Shop, 919 W. Main.....Main 4298

**BOSCH MAGNETO SALES & SERVICE**

(Robert Bosch) Baker at Harrison.....Main 1696
Broadway Motor car Co., 920-22 Bdway.....Main 453
Brosius Auto Co., 329 E. Main.....Main 1494
Brown, Charles, 1214 Ohio St., Cor. Lewis..Main 3485
Click & Stuck, 2819 S. Calhoun.....South 8072
Connecticut Service, Baker at Harrison.....Main 1696
Delco Service, Baker at Harrison.....Main 1696
Diehm, Dewey, 3234 Lafayette.....South 8973
Dunfee, D. H. and Harris, 2008 S. Harrison..South 8761
Fairfield Auto Co., 2029 Fairfield.....South 7656
Fitch Electric Garage, 415 W. Creighton....South 7600
Fort Wayne Overland Auto Co., 119 W.Wash. Main 505

**GARMIRE ELECTRIC SERVICE**

2111 Calhoun.....South 8190
Globe Auto Repair & Paint Shop, 1017 Broadway.....Main 96
Greiner, Charles W., 2802 Calhoun.....South 8084
Hanke Motor Car Co., 316 E. Main.....Main 176
Hawkins Garage & Repair Shop, 4220 S. Lafayette St.....South 6069
Hosey's Repair Shop, 601 E. Pontiac.....South 9396
Ideal Auto Mfg. & Sales Co., Baker at Harrison.....Main.1696
Jerome, Geo., 311 E. Columbia.....Main 1610
Kline Garage, 633 W. Superior.....Main 302
Liebig, Joe H., 630 W. Washington.....Main 3004
McComb Ignition Co., 522 Ewing.....Main 6190
Mattes Bros. Garage, 2001 S. Calhoun.....South 9011
Mommer & Shearer, 1521 N. Harrison.....Main 4376
North East Service, Baker at Harrison.....Main 1696
Nill & Herman, 418 Harrison.....Main 3895- J

**NUSBAUM AUTO ELECTRIC SERVICE**

243 Pearl.....Main 5727
Poinsette Auto Co., 1018-20 Maumee.....Main 3900
Prange Motor Car Co., 320 E. Main.....Main 3940
Remy Service, Baker at Harrison.....Main 1696
Robert Bosch Service, Baker at Harrison....Main 1696
Schiefer Automobile Co., 715-17 Barr.....Main 395
South Side Garage, 2514 S. Calhoun.....South 7459
Staub & Schieferstein, 318 W. Wash.—Rear..Main 6259
Sudbrink's Bicycle & Auto Supply House, 2420 Hanna.....South 7725

**U. S. L. BATTERIES**

Baker at Harrison.....Main 1696

**VETTER BROS. GARAGE**

2210 Broadway.....South 8199



**AUTOMOBILE REPAIRING**—Continued

Seat Covers
Tops
Tire Covers
Dust Covers for Tops

AUTO TOPS
AUTO SLIP COVER CO.
PHONE MAIN 3149
JOHN GILLIE 208 W. Lewis GEORGE GILLIE

Radiator Covers
New Lights In Curtains
Door Signs
Tops and Seat Repairing

A

Wagner Service, Baker at Harrison.....Main 1696
Waide Auto Body Repair Shop,
616 Lafayette.....Main 4595
Westinghouse Service, Baker at Harrison...Main 1696
Wolfcale & Sherman Garage,
510-12 Hendricks.....Main 400

## AUTO STORAGE

Ervin, John H., 413 Harrison.....Main 2201

## AUTOMOBILE TOPS

Auto Slip Cover Co., 208 W. Lewis.....Main 3149
City Carriage Works, 629-31 S. Barr.....Main 155
Gillie Bros., 208 W. Lewis.....Main 3149
Lincoln Highway Garage, 235 Pearl.....Main 4084
Rolap Auto Top Shop, 602 E. Pontiac.....South 9925

## AUTOMOBILE TIRES

Alter Bros., Tires & Acc., 1124 S. Harrison,
Cor. Lewis.....Main 431
Broadway Tire & Equipment Co.,
1110 Broadway.....Main 6179
Carkenord, R. C., Tires and Batteries,
1218 E. State.....Main 327
Central Tire Supply, 625 Barr.....Main 6317
**CONRAD & WEBSTER**
Goodyear Tires, 218 E. Main.....Main 712
**DIAMOND TIRE DISTRIBUTORS** { Main 66
127 E. Columbia..... { Main 666
Eight-O-Five Tire Co., 210 W. Berry.....Main 805
Firestone Tire & Rubber Co., 210 W. Berry..Main 805
**FISK TIRE CO., INC.** { Main 3366
1413 Calhoun..... { Main 6596
★Fisher Bros. Paper Co., 118-20 W. Col.....Main 33
**FREE TIRE SERVICE CO.**
416 E. Washington.....Main 3891
General Cord Tires, 2002 Calhoun.....South 7646
Goodrich & Diamond Tires, 620 Harrison....Main 1202
Goodyear Tire & Rubber Co., Inc.,
1331 S. Calhoun St.....Main 4205
**GOODYEAR TIRE SALES CO.**
218 E. Main.....Main 712
Hess, Chas. F., 2126 Calhoun St.....South 8367
Kelly-Springfield Tires, 2420 S. Hanna.....South 7725
Krull, R. L., Mgr. Free Tire Service,
416 E. Washington.....Main 3891
Lakeside Service Station, 709 Columbia Ave..Main 5936
Lambert Trubipruf Tire Co., 209 E. Berry...Main 4366
McDonald Tire Shop, 1009 Harrison.....Main 4240
Main Auto Supply Co., { Main 14
215 W. Main..... { Main 43
Michelin Cord Tires, Hoppe Bros.,
111 Montgomery.....Main 5537
Most, Carl E., Co., 1308 Maumee.....Main 4208
**NATIONAL AUTO SUPPLY CO.**
125 E. Main.....Main 1866
**NORWALK TIRES**
2002 Fairfield.....South 7875
Oldfield Tire & Rubber Co., 210 W. Berry...Main 805
Risch Auto Supply Co., 620 Harrison.....Main 1202
**ROUSSEAU BROS.**
201 Fifth St.....Main 5997
Roussey Tire Co., 129 E. Main.....Main 6966
**RUDY TIRE SERVICE CO.**
2002 Calhoun.....South 7646
Schwartz, D., Tire & Acc. Store, 225 E.Main..Main 2643
United States Tire Co., 1925 S. Calhoun.....South 9690
Wedge Heel & Rubber Co., 1807-11 Weisser..South 8650
West Main Tire Store, 1207 W. Main.....Main 4779
**WILLIG TIRE SERVICE**
214 W. Main.....Main 3935
Wolf Tire Co., 726 Barr St.....Main 2925

## AWNINGS AND TENTS

Fort Wayne Tent & Awning Co.,
508-10 Harrison.....Main 7095
Wolf Tent & Awning Co., The,
214-16 E. Columbia.....Main 180

## BABY SEATS

Juvenile Wood Prod., Inc., 2309 Taylor.....Main 7152

## BAGGAGE & EXPRESS

(See Expressmen)
**MINUTE MAN EXPRESS LINE**
128 W. Washington.....Main 134

## BAGS & BURLAPS

Fort Wayne Bag & Cooperage Co.,
1220 Lafayette.....Main 4773
Gladstone, Morris, 1220 Lafayette.....Main 4773
Hassan, Isidor, Res., 1019 Erie St.....Main 3006-W
Ochstein, A., 1306 Eliza.....Main 2068-J

## BAKING POWDER

Davis, B. R., Co., 207 W. Wayne.....Main 6952

## BAND INSTRUMENTS

Rose, L. E., Band Instrument Mfg.,
239-41 Pearl.....Main 1206

## BAKERS

Aurentz Home Baking & Delicatessen,
128 W. Washington.....Main 436
Bacon, S. J., Sales Mgr. Cars Fed. Bakery,
317 Citizens Trust.....Main 6816
Blue Bird Bakery, 302 E. Wayne.....Main 6888
Broadway Home Bakery, 2502 Broadway...South 6294
Brudi National Bakery, 3828 Lafayette.....South 9928
Christ, S., & Co., 3920 S. Lafayette.....South 9933
Downing, Myron, Bakery, 1122 Broadway....Main 183
**EMRICH-DOWNING BAKERY** { Main 183
1122 Broadway..... { Main 1038
Emrich Vienna Bakery, 1122 Broadway.....Main 1038
Federal Bakery, 619 Calhoun.....Main 4900
Fehrenbach, Joseph, 1202 W. Main.....Main 3151
**FORT WAYNE BAKING CO.**
3920 S. Lafayette.....South 9933
Geller, Theo. H., 1436 Wells.....Main 852
Haffner Star Bakery, 333 E. Lewis.....Main 883
Hinton's Quality Bakerie & Coffee Roasterie,
No. 2, 2032 Broadway.....Main 6614
Hohnhaus Sanitary Bakery, 1009 E. Creigh..South 7800
2732 Calhoun.....South 9312
Meinzen, Herbert C., 1730 W. Main.....Main 720
Myron Downing Bakery, 1122 Broadway....Main 183
Hohnhaus Sanitary Bakery, 1005 Colerick..South 8870
Hoosier Bakery, 432 Wells.....Main 4794
Leishman's Quality Bakery, 1807 John.....South 7225
Leland Delicatessen & Home Bake Shop,
National Biscuit Co., 517-24 Ewing.....Main 5910
Perfection Biscuit Co., { Main 501
250-310 Pearl..... { Main 3567
Perrey, H. A., 129 W. Columbia.....Main 3169
Premier Bakery & Delicatessen, 1704 Cal...South 9074
Racine, The, 1135 E. Creighton.....South 7660
Scherer Quality Bakery, 1221 E. Wayne....Main 3401
Scherer Quality Bakery, Branch,
1903 S. Hanna.....South 9704
South Side Bakery, 2306 S. Calhoun.....South 8523
Summit City Pastry, 108 W. Wayne.....Main 1777
★Superior Baking Co., 1701 Calhoun.....South 9200
Table Queen Baking Co., 1329 Lafayette....Main 4288

AWNINGS
Of All Kinds
PORCH CURTAINS

WOLF TENT and AWNING CO.
214-16 EAST COLUMBIA STREET
Phone Main 180

WE RENT TENTS
DUCK
Any Width, Any Weight
WATERPROOF COVERS

# Fort Wayne Tent & Awning Company

OUR NEW LOCATION

**508-10 Harrison St.**

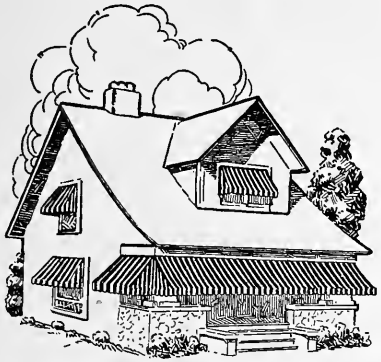

Home Beautification and Comfort

WE RENT TENTS

The Home of

**The "OUTDOOR QUEEN" Tourist Tent**

Our own design, with Steel Telescoping Poles, Straight Front Wall and other Exclusive Features

CAMP EQUIPMENT

**Fort Wayne Tent & Awning Co.**

Manufacturers of

Awnings, Tents, Curtains, Canvas Covers, Aprons, Bags, Cloth Specialties

**Phone Main 7095**


## BANKS AND BANKERS

Broadway State Bank, 1930 Broadway.....Main 6008
★Commercial Bank, 132½ W. Wayne.....Main 3192
★First Joint Stock Land Bank, 801-9 Cal...Main 5630
★**FIRST NATIONAL BANK**
127-29 W. Berry.....Main 4500
Fort Wayne State Bank, 150S Calhoun.....Main 4758
★Lincoln National Bank, 721 Court St. { Main 146 / Main 4730
★**OLD NATIONAL BANK**
802 S. Calhoun.....Main 4470

## BARBER SHOPS

Abbott, Lewis H., 1715 Hoagland.....South 9964
Brysons, 106 W. Wayne.....Main 2392
Conner, O. W., 215 E. Wayne.....Main 4707
Gruber, Ignatz, 1812 Lafayette.....South 7509
Henker, Chas. F., 115 E. Main.....Main 3944
Honeck, Wm. H., 1231 Calhoun.....Main 3200
Kelsey, W. A., 2007 Broadway.....Main 6519
Scherer, Wm. H., 1229 S. Anthony.....Main 5205
Shoaff Bldg. Barber Shop, 426 Tri-State....Main 4833
Smith, J. P., 806 Harrison.....Main 3802
Turner Barber Shop, 1233 Lafayette.....Main 6135
Wayne Hotel Barber Shop, Wayne Hotel....Main 5925
Wildwood Tonsorial Shoppe, 707 Cottage....South 9952

## BARBER SUPPLIES

Christie Supply Co., 719 Archer.....Main 3851-W
Pioneer Barber Supply Co., 115 Br'ridge....Main 2533
Wayne Barbers' Supply Co., 620 Clinton....Main 4043

## BATTERIES

(See also Storage Batteries)


G. H. LAUE

Phone South 8456 1803 Harrison Street

OFFICIAL

Willard STORAGE BATTERY

RECHARGING AND REPAIRING


Auto Elect. & Radio Equip. Co., Baker at Harrison.....Main 1696
Broadway Battery & Serv. Sta., 929 B'dway..Main 3658
U. S. L. Batteries, Baker at Harrison.....Main 1696

## BATHS AND SANITARIUMS

Class Mineral Fume Baths, 1213 Wells.....Main 5645
Dougherty, T. W., 1213 Wells St.....Main 5645
Fort Wayne Maternity Sanitarium, 140 Masterson.....South 7425
Jensen, Mr. and Mrs. Jacob, 633 W. State...Main 5634-R
Manley, B., 625 E. State Blvd.....Main 5981
Pulliam, Dr. J. Mathew, 1822 E. Wayne.....Main 4031

## BATTERY MANUFACTURERS

Arco Battery & Plate Co., Off., 207 E. Col....Main 2332
Arco Battery & Plate Co., Factory, 825 Barr.Main 865

## BEAUTY PARLORS

(See Hairdressing and Manicuring)

## BELTING

Pulmor Belt Mfg. Co., 208 E. Columbia.....Main 360
★Wayne Belting & Supply Co., 123 E. Col...Main 3188

## BEVERAGES

Allouez Beverage Co., 211 E. Main.....Main 650
Lieske, Leo, & Co., 209 W. Superior.....Main 3996
Puritan Cider Co., 308 Bass Blk.....Main 2778

## BICYCLES & MOTORCYCLES


Chas. W. Greiner

BICYCLES AND AUTO SUPPLIES

VULCANIZING

REPAIRING, BABY CABS RETIRED

GASOLINE AND OILS FREE AIR

Phone South 8084 2802 Calhoun St.


Balsiger, Fred G., 502 Calhoun.....Main 5388
Broslus & Brosius, 126 E. Columbia.....Main 902
Daler, H. L., 1719-21 S. Lafayette.....South 7860
Duncklee, Elmer E., 614 Clinton.....Main 1690
Greiner, Charles, 2802 Calhoun.....South 8084
Klein, Carl E., 1318 Calhoun.....Main 3606
Koehlinger, Arthur G., 413 E. Wash.....Main 3616
**MAYER, WM. A.**
130 E. Columbia.....Main 1699
Sallot, Joseph, 2035 Lafayette.....South 7036
Sallot, V. A., & Co., 624 Clinton.....Main 3014
Stickley, Fred C., 1119 Broadway.....Main 6079
Sudbrink's Bicycle & Auto Supply House, 2420 Hanna.....South 7725

# BOILER AND SHEET IRON WORKS

## SCHMELING AND ALTER

ALL KINDS OF TANK AND SHEET IRON WORK—BOILER REPAIRING

Our Motto: PROMPT AND EFFICIENT SERVICE

J. V. Alter, Main 582-R — Office and Shop: 1620 ERIE STREET, PHONE MAIN 4076 — W. G. Schmeling, South 6498-W

B

## BILL POSTING

Fort Wayne Bill Posting Co., 615 Lafayette..Main 1893
Hoosier Advertising Service, 1014 Calhoun..Main 6094

## BILLIARD SUPPLIES

Star Billiard Supply Co., 124½ W. Main....Main 2196

## BLACKSMITH

(See Horseshoeing)

## BLUE PRINTING

Blue Print Shop, The., 1104 Calhoun.....Main 4142
Fort Wayne Blue Print & Supply, 1104 Cal..Main 4142

## BOATS

**COTTAGE HOME BUILDERS, INC.**
Lincoln Highway East.....Main 2664

## BOILER MAKERS

**GRUBER, FRANK, BOILER WKS.**
402-16 S. Barr.....Main 1666
Schmeling & Alter, 1620 Erie St.....Main 4076

## BOTTLING WORKS

**COCA COLA BOTTLING WORKS**
Holman and Barr.....Main 3466
Crystal Bottling Wks., 1812 Fairfield.....South 6094
Felger, D. C., 915 Wells.....Main 1106
Lenz Bros., 1901 Smith.....South 6511
Scheele, Wm., & Sons, 1207-15 N. Harrison..... { Main 770 / Main 778

## BOOKS AND STATIONERY

Baade-Keil Co., 123 W. Main.....Main 768
Drennan & Disser, 1116 Calhoun.....Main 1693
Lehman Book & Stationery Co., 128 E.Berry..Main 208
Sander's Book Store, 3234 S. Calhoun.....South 8716-M

## BOWLING ALLEYS

Academy Bowling Alleys, 124-30 W. Wash..Main 4264
Aurentz, A. C., Recreation Bowling Alleys, Ceoper Bldg.....Main 6617
Concordia Walther League, 1300 Fletcher.....Main 1749
Emmaus Young Men's Society, 2300 Bdway..South 7226
Lincoln Nat'l Life Ins. Bowling Alleys, Lincoln Life Bldg.....Main 6284
Pastime Bowling Alleys, 1413 Calhoun.....Main 2349
St. Paul's Walther League, Barr & Madison..Main 3122
Zion's Parish Home, 2318 Weisser.....South 7564

## BOX MANUFACTURERS WOOD AND PAPER

★Fort Wayne Paper Box Co., 101-3 W. Superior.....Main 287
★Fort Wayne Corrugated Paper Co., 250 Murray St.....South 7042

## BOXBOARD MANUFACTURERS

Andrews, H. J., 1207-8 First Nat'l Bank....Main 4465

## BRAKE SERVICE

Fort Wayne Brake Lining Service, 611 Lafayette St.....Main 6032

## BRASS FOUNDRIES

Indiana Brass & Aluminum Fdry., Wayne Tr.Main 4441
Kunkle Valve Co., 119 N. Clinton.....Main 423

## BREWERS

★Berghoff Products Co., 1025 Grant.....Main 5800
Blatz, Val, Brewing Co., N. Clinton St.....Main 4112

## BRICK YARDS

Fort Wayne Brick Co., Lima Rd.....Main 1894
Fort Wayne Tile Co., Rolling Mills.....South 7767
★Moellering Brick, 241 Murray.....South 9085

## BROKERS

Butchers, R. L., 107 W. Lewis.....Main 6305
Craig Brokerage Co., 302 Bass Blk.....Main 7135
Detroit Commerce Co., Food Brokers, 107 W. Lewis.....Main 6305
Evans Sales Co., The, 3rd fl. Standard Bldg..Main 3591
Fay, M. W., 1600 block S. Harrison.....South 7340
★Ford & Fisher, Anthony Hotel.....Main 6040
Frederick, Geo. A., & Co., 126 W. Wayne...Main 4998
Heyman, E. A., & Co., 11 N. Amer. Bldg....Main 2563
Keiser, Geo. E., & Co., 211 Central Bldg..... { Main 5968 / Main 5988
★Lamson Bros. & Co., 305-6 First Nat'l Bk..Main 6432
Lawson, Wm., & Co., 402 Noll Bldg.....Main 386
Mannix, B. E., 307 Carroll Bldg.....Main 563
Mitchell Sales & Storage Co., Osage St.....Main 1459
★Thomson & McKinnon, 204-5 First Nat'l Bank.....Main 5811
Tri-State Brokerage Co., 107 W. Lewis.....Main 6305

## BUILDERS

**COTTAGE HOME BUILDERS, INC.**
Lincoln Highway East.....Main 2664

## BUILDING MATERIAL

Acker Cement Prod. & Supply Co., 218 Central Bldg.....Main 4361
**★AMERICAN ICE & COAL CO.**
Coombs and Cochran.....Main 5698
**BAKER, HUGH J., & CO.**
704 First Nat'l Bank.....Main 3686
**BALTES, E. M., & CO.**
212 Harrison ..... { Main 90 / Main 190
Brudi, Paul C., Leo Rd.....Main 5395
Curdes, A. G. W., Homebuilder, 1436 Mich..Main 6116
**ERIE STONE CO.**
218 Central Bldg..... { Main 4361 / Main 5014
**FISHACK-ELLENWOOD CO.**
401 Clinton ..... { Main 241 / Main 4281
**★FORT WAYNE BLDRS. SUPPLY CO.**
840 Hayden ..... { Main 1511 / Main 5990

ERIE STONE CO.
CARLOAD LOTS
CRUSHED LIMESTONE
AND
AGRICULTURAL LIMESTONE FERTILIZER
PHONE MAIN 4361 — 218 CENTRAL BLDG.

FISHACK-ELLENWOOD CO.
Builders Supplies
PHONE MAIN 241 — 401 CLINTON ST.

Jocquel - Schulz Co.
BUILDERS SUPPLIES
PHONE SOUTH 9191 — 2206 BROADWAY



BUILDING MATERIAL—Continued

# BUILDERS' SUPPLIES

## THE OLD FORT SUPPLY CO.

A. D. ZUBER, Manager

Lime, Cement, Plaster, Lath, Flue Lining, Sewer Pipe, Face Brick, Etc.

**PHONE MAIN 6425**

CORNER CLAY STREET AND N. Y., C. & ST. L. RY.

★Fort Wayne Cement Stone Co., 2206 Broadway ..... South 9191

**FORT WAYNE DUNTILE CO.** 2410 Cass ..... Main 4266

Homebuilders Supply Co., 1436 Michigan .... Main 6116
Hoosier Supply Co., 1324 Eliza ..... Main 5907
★Jocquel-Schultz Co., 2206 Broadway ..... South 9191
Menefee Art Stone Co., 2050 Phenie St ..... Main 4690
★Moellering's, William, Sons, 217 Murray .. South 9085

**★OLD FORT SUPPLY CO.** 709 Clay ..... Main 6425

★Olds Coal Co., 301-11 Wallace ..... South 6034
Perry, H. A., 205-6 Farmers' Trust ..... Main 7194

**★S. & S. BUILDERS' SUPPLY CO.** 2135 S. Anthony ..... South 8092

**TIELKER, E. H.** 218 Central Bldg ..... Main 4361

Spy Run Sand & Gravel, Parnell & Romy .... Main 4271
Standard Lumber & Supply Co., Leesburg Rd. ..... { Main 10 / Main 12
★Truscon Steel Co., 709 Clay St ..... Main 6425
Western Brick Co., 1213-14 First Nat'l Bank. Main 4083
White, Don E., 704 First Nat'l Bank Bldg ... Main 3686

### BRUSH MANUFACTURERS

Fuller Brush Co., Inc., 902 Tri-State ..... Main 4630

### BUILDERS' HARDWARE

**★SCHLATTER, C. C., & CO.** Columbia and Clinton ..... Main 86

### BUS LINE

★Bus Terminal, 724-26 Harrison ..... Main 6800
1156 Kinsmoor ..... South 7163-R

### BURIAL VAULTS

Doswell & Kover, 1820-22 Richardson ..... Main 5189

### BUTCHERS' SUPPLIES

Fuhrman, W. A., & Co., 1329 S. Calhoun .... Main 1124
Mohl, J. W., 1513 Calhoun ..... Main 6503

### BUTTER MANUFACTURERS

# CHLOSSER BROTHERS

*Butter*

*Ice Cream*

**PHONE MAIN 1450**

**604 West Main St.**

**Private Branch Exchange Connects With All Departments**

George, F. H., & Co., 116 W. Columbia ..... Main 1033
Rosemary Creamery, 116 W. Columbia ..... Main 1033
★Schlosser Bros., 604 W. Main ..... Main 1450

★Schlosser Bros., successors to Maumee Dairy Co ..... Main 1450

★Sherman White Co., 205 Murray ..... South 8100
★White, Sherman, & Co., 205 Murray ..... South 8100

### BUTTERINE DISTRIBUTORS

Fort Wayne Butterine & Coffee Co., 408 E. Washington ..... Main 4774

### CAP MANUFACTURERS

Fort Wayne Cap Mfg. Co., 216½ E. Main ... Main 6530

### CARBIDE

★Union Carbide Sales Co., 2206 Broadway .. South 9191

### CASH REGISTERS

Federal Cash Register Co., 1316 Orchard .... Main 3050
National Cash Register Co., 223 E. Berry .... Main 3370

# Federal

## A CASH REGISTER that REGISTERS CASH

in the Most Efficient and Quickest Possible Way

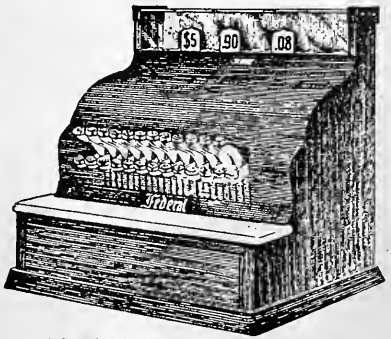


A Model for Every Kind of Business

The Most Interesting Features Are:

1. Low cost
2. One lock control
3. Visible, easy-reading total
4. One-piece dust-proof cabinet
5. Extremely easy operation
6. Substantial and superb finish

ACCOUNT REGISTERS AND SALES BOOKS

Terms: Cash or Easy Payments

**FEDERAL CASH REGISTER SALES CO.**

Phone Main 3050 Fort Wayne, Ind.

## EDUCATIONAL STANDARD

Ross College Graduate, 3-year course in Chiropractic. Palmer School Graduate in Chiropractic and course in X-Ray Spinography. National College Post Graduate in Chiropractic and X-Ray Spinography.

Also course in dissection of human body.

Cook County Hospital, Chicago, special course in Pathological Surgical Diagnosis in X-Ray and Floroscopy and General Clinical Admittance.

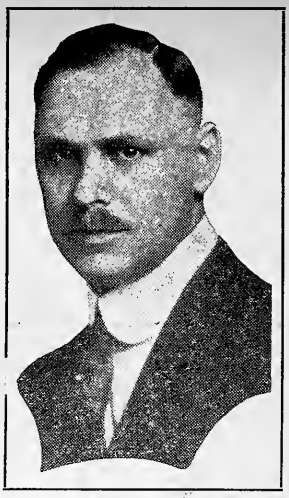

## NEUROCALOMETER SERVICE

MAJORS AND MINORS

I have recently passed a rigid instruction test in the technical use of the NEUROCALOMETER.

With this qualification as a technician in the use of this wonderful instrument you are now assured a service of unusual merit in this office.

The NEUROCALOMETER establishes the EXACT place in the spine where there is a pressure. By checking and re-checking we can now determine with a greater certainty, just where to adjust. Naturally quite remarkable results follow adjustments made after NEUROCALOMETER readings.

# CARL J. GOEBEL

**D. C., M. C., PH. C.**

Office Main 4628
Res. South 8498
Fort Wayne's Pioneer Neurocalometer Service

**107 W. Berry St.**
Lady Assistant at Office

ESTABLISHED 1915
Fort Wayne's Pioneer X-Ray Spinographer

### U. S. Army Medical Corps, Service in France

I practice nothing but Chiropractic and the very latest methods in our science and in X-Ray Spinography in Fort Wayne. My method of analysis combined with the Spinograph X-Ray readings of Vertebral Subluxation, is accurate--absolutely no guess work. Certain conditions occasionally prevail and baffle even the most skilled Chiropractic palpator, and it is in these cases that the employment of the X-Ray as a verifier of the Chiropractor's finding is utilized.

**OFFICE HOURS**

9:30 to 11:00 A. M.
and
2:00 to 5:00 P. M.
Daily
and
7:00 to 8:00 P. M.
on Monday, Wednesday and Friday

No Office Hours on Sunday

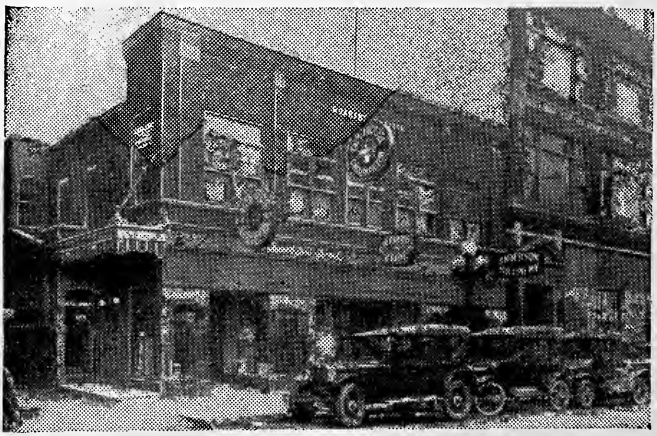

One of the Largest and Best Equipped Chiropractic Offices in Fort Wayne

Sunday and House Calls by Appointment

## 107 WEST BERRY STREET

2ND FLOOR GUARANTY BLDG.

Come and Investigate. It May Mean Health and Happiness to You.

I Accept No Cases Where I Cannot Benefit the Patient

# Wolf Carpet Cleaning Co.

**DUSTING --- SHAMPOOING --- SCRUBBING**

*of both oriental and domestic weaves of Carpets and Rugs*

**PHONES: Main 404 Main 403-R**


## CARPET, RUG AND HOUSE CLEANERS

K. B. Rug Cleaners, 2510 S. Lafayette.....South 9050
Pinkham, G. W., 2439 Weisser Park.....South 7301
Wensley Rug Cleaning Co., 1238 Eliza St....Main 2145
Wolf Bedding Co., 619-21 Clinton.....Main 404
Wolf Carpet Cleaning Co., Schick St.....Main 403-R
Zimmer Carpet Cleaning Co.,
Piqua Road .....Suburban 7213

## CARRIAGE AND WAGON MANUFACTURERS & REPAIRERS

Chauvey Bros., 131-33-35 E. Superior.....Main 2437
Ottenweller Blksmith & Rep. Shop,
113 Superior .....Main 4206
Rastetter, Louis, & Son, 1302 Wall.....Main 4002

## CEMENT BLOCKS

Acker Cement Prod. & Supply Co.,
218 Central Bldg.....Main 4361
Acker Cement Prod. & Supply Co.,Miller Rd.South 9948
Anthony Cement Block Co., 1717 Lantrnler..Main 6963
Boerger, Chas. R., 606 E. Washington.....Main 2119
★Fort Wayne Cement Stone Co.,
2206 Broadway .....South 9191
**FORT WAYNE DUNTILE CO.**
2410 Cass.....Main 4266
May, Forest, Cement Blocks,
Indianapolis Rd. .....Suburban 8021
Menefee Art Stone Co., The, 2050 Phenie....Main 4690

## CHARITABLE INSTITUTIONS

Allen County Orphans' Home, Bluffton Rd..South 6264-R
Fixley Relief Home, 2300 Maumee.....Main 1309-W
Reformed Orphans' Home, Hicksville Rd....Main 591-J
St. Vincent's Orphans' Home,
2300 block Wells.....Main 697

## CHEMICAL MANUFACTURERS

McCormick Chemical Co., 928-930 Broadway..Main 5505
Walker, W. & H., Inc., 14 North Amer. Bldg..Main 2984
White Cross Laboratories, 107 W. Lewis....Main 3689

## CHICKEN FANCIER

Holterman, W. D., New Haven Rd.....Main 3709-M

## CHINA AND GLASS

**HILLMAN CHINA CO.**
1211 Calhoun .....Main 4552
Indiana Furniture Co., 121-23 E. Main.....Main 6010
Kaag, M. P., & Sons, 105 E. Columbia.....Main 447
Pickard House Furnishing Co.,
112-14-16 E. Columbia.....Main 206

## CHIROPODY


**Dr. S. P. OSBORN, M. Cp.**
WHITE
CHIROPODIST
FOOT SPECIALIST
Graduate N. Y. School of Chiropody
Nearest to Hotels—Call for Appointment
Phone Main 456
Medical Arts Bldg. Cor. Berry and Webster

**DR. J. J. McKINNEY**
Graduate Chiropodist
*Foot Specialist*
*Painless Treatment*
Arch Supports Made from Plaster Casts
Office Hours 9 A. M. to 9 P. M. Sundays by Appointment
Phone Main 205 422-24 Tri-State Building


Curry, Veda, 408 Noll Bldg.....Main 1133
Kiefer, Inez, 231 W. Berry.....Main 2237
**McKINNEY, DR. J. J.**
422-24 Tri-State Bldg.....Main 205
Morton, Dr. Beatrice L., 2642 Fox.....South 6576-M
**OSBORN, DR. S. P.**
219 Medical Arts Bldg.....Main 456
Rodenbeck's Hair Bazaar, 122 E. Wash.....Main 1281
Traub, Rose, 706 W. Creighton.....South 7739
Zimmerman, Mrs. C. A., 113 Brackenridge...Main 1932-M

## CHIROPRACTORS


If You Are Looking for Health, Come In
**W. J. BIRD**
Chiropractor
826 Calhoun St.
Office Phone Main 1391
Res. Phone Main 2894

8 Years in Practice
I Get Results; Ask My Satisfied Patients
**L. H. DEAL**
Chiropractor
304-305 UTILITY BUILDING
Phone Main 1793
Residence Main 2377-J

**PAUL E. WATSON**
CHIROPRACTOR
PALMER GRADUATE
262 CENTRAL BLDG., Phone Main 5341
Hours 9-11 A. M. & 2-5 P. M.
Mon., Wed., Thurs. & Sat. Evenings 7 to 8


Baxter, C. E., 825 S. Calhoun.....Main 5061
Baxter, W. H., 222-23 Noll Bldg.....Main 4826
Bird, W. J., 826½ Calhoun.....Main 1391
Bishop, Edson, Baltes Hotel, 1st floor.....Main 6928
Bishop, E. D., Baltes Hotel.....Main 6928
Bohn, T. C., 212-13 Cooper Bldg.....Main 3728
Braun, P. M. & Mrs. M. A., 1331 Grant.....Main 1335-M
Brouwer, F. W., 2809 Hanna St.....South 6038-J
Costner, Chas., 115 E. Wayne.....Main 2053
Deal, L. H., 304-5 Utility Bldg.....Main 1793
Deal, L. H., Res., 507 Montgomery.....Main 2377-J
Didier, W. H., 1326 Spy Run.....Main 4156-M
Eggeman, E. S., 302 E. Pontiac.....South 7761-W
Gabel, see Goeble, Chiropractor,
107 W. Berry.....Main 4628
Gable, Paul J., Chiropractor on Transfer Cor.Main 440
**GOEBEL, CARL J.**
Office, 107 W. Berry.....Main 4628
**GOEBEL, CARL J.**
2803 Hoagland .....South 8498
**GOEBEL, PAUL J.**
401-7 Citizens Trust.....Main 440
**GOEBEL, PAUL J.**
Residence, N. W. Cor. Forest & Ala.....Main 4544

**CHIROPRACTORS**—Continued

MY MOTTO
EASE AND EFFICIENCY

TWELFTH YEAR
SUCCESSFUL PRACTICE

# W. H. BAXTER D.C.M.R.T.
## CHIROPRACTOR

Old or Young Are Materially Benefited By My Methods
No Matter What Your Ailments, Do Not Despair Until You Have Seen Me

**Each Case Given Individual Attention**

**Analysis and Explanation Free**

PHONES: OFFICE, MAIN 4826—RES. SOUTH 6989-W
ROOMS 222-223 NOLL BUILDING, CORNER WASHINGTON AND CALHOUN

---

# CHARLES COSTNER

DOCTOR OF CHIROPRACTIC
Special Training in Diseases of Women
Hours: 10 to 1—2 to 6. Evenings by Appointment
Suite 209 Kappel Bldg., 115 E. Wayne St.

OFFICE PHONE
MAIN
2053

---

# J. O. GROVE
## CHIROPRACTOR

Office Main 1466—PHONES—Residence Main 4579
306 Central Building — House Calls by Appointment — Wayne and Harrison

---

PHONE Office
MAIN 5134
Res. So. 8827

# B. C. HENRICKS, D. C., M. C.
YOUR CHIROPRACTOR
Constant Practice with Varied Experience and Satisfactory Results Since 1915
OFFICE 107 W. Berry St., Rooms 207-8. Res. 2215 So. Broadway

# The Largest Chiropractic Office in the Middle West

**Completely Equipped With NEUROCALOMETER, X-Ray and Fluoroscope for Accurate Analysis**

# ON THE TRANSFER CORNER

The only Goebel practicing in the city continuously for over eight years and the first to receive an honorary Ph.C. (Philosopher of Chiropractic) Degree for successful advancement of Chiropractic. The first Chiropractor in the city to have a Residence School Course in Dissection of the Human Body and Cook County Hospital attendance for Surgical Diagnostic Methods and two Residence School courses in X-Ray Spinography. The NEUROCALOMETER, which detects with scientific precision where nerve pressures are found and their degree of involvement, is the latest important addition to our equipment.

## HIGHEST EDUCATIONAL QUALIFICATIONS

**At Palmer School of Chiropractic, Davenport, Iowa**

Course in NEUROCALOMETER Technique

X-Ray, Spinograph, and Chiropractic Personal Efficiency Courses.

**At National College of Chiropractic, Chicago, Ill.**

Post-Graduate in Chiropractic, Dissection of the Human Body, Diseases of Women, Cook County Hospital Attendance for Surgical Diagnosis, and X-Ray Spinography.

**At Ross College of Chiropractic**

Three-year Graduate in Chiropractic and Recipient of Insignia for Honors.

## EQUIPPED

with NEUROCALOMETER, Meyer No. 4 X-Ray and Fluoroscope for verifying difficult cases. The most modern office equipment and rest rooms, and famous Adjusting Tables.

## PHONES:

**Office Main 440**
**Res. Main 4544**

My Patients benefit from the experience gained in over eight years of this widely famed immense practice in which nearly every ailment the Human Body is heir to has been adjusted, and the accuracy of analysis obtainable only with Neurocalometer and X-Ray readings of the Spine where nerve pressure is in most instances the primary cause of disease. Following is a partial list of so-called ailments with which I have exceptional success:

**Auto-intoxication**
**Rheumatism**
**Neuritis, Neuralgia**
**Headaches, Sciatica**
**Constipation**
**Bronchitis, Asthma**
**Heart Trouble**
**Stomach Trouble**
**Goitre, Sleeplessness**
**Nervousness**
**Lung Trouble**
**Lumbago, Stiff Neck**
**Liver Trouble**
**Colds, Deafness**
**Underweight**
**Enlarged Tonsils**
**Eye Troubles**
**Blood Pressure**
**Children's Troubles**
**Kidney Trouble**
**Appendix Trouble**
**Paralysis, Epilepsy**
**St. Vitus Dance**
**Spinal Curvature**

# PAUL J. GOEBEL, D. C., Ph. C.

**Doctor of Chiropractic and NEUROCALOMETER Technician;**
**Fort Wayne's Pioneer X-Ray Spinographer**

**401-2-3-4-5-6-7 Citizens Trust Bld., on the Transfer Corner (Elevator)**

Lady Office Attendants

Hours: **Except Sundays, 11 to 12; 2:30 to 5:30 Daily and 7 to 8 Monday, Wednesday and Friday Nights**

# NEPTUNE AND NEPTUNE

## CHIROPRACTORS

Graduates Universal Chiropractic College, 3 years course
Former Teacher of Chiropractic Technic at B. C. C.
Special Training in Women's Diseases at Liverpool, England.

PHONE MAIN 4179 OFFICE: 124 E. BERRY ST

## G. W. and GOLDIE OBENCHAIN

CHIROPRACTORS

Eleven Years' Practice

Post Graduate Work in American and National Colleges, Chicago

Rooms 234-235 Utility Bldg.

Office Hours: 9:30 to 11:30 A. M.; 1:30 to 4:30 P. M.; 7 to 8:30 P. M.

Res. Phone South 9739
Office Phone Main 1463

# Your Goitre Can Be Cured

Without Pain or Inconvenience from your daily duties.

## DR. LURA OBERLIN

*Ross College Graduate*

218 W. Wayne St., Ft. Wayne, Ind. Phone Main 6846

*Chiropractor*

7 Years of Successful Practice
CONSULTATION FREE

# EDSON BISHOP *and* E. D. BISHOP

M. T. D., D. O., D. C., M. E. D. C., Ph. C., M. T. D.

Ground Floor, HOTEL BALTES, On Harrison
Phone Main 6928 for Appointment

## Osteopathy, Chiropractic, Electric Treatments and Vapor Baths

FOR TREATMENT OF
Rheumatism, High Blood Pressure, Neuritis, Nervousness, Constipation
Anemia and all Chronic Diseases

*LADY ATTENDANT* *House Calls by Appointment*

HOURS:
2 to 5 P. M., Daily
7 to 8 P. M., Daily
Sundays and other hours by appointment.

If You Want Individual Attention and Quick Results, Come to My Office or Phone for Appointment

## F. D. Van Dyke, D.C., D.A., Sc.

Ross College Graduate **Chiropractor** House Calls Made
**Magnetic Healing**

OFFICE
107½ E. Main
PHONES
Main 1232
Main 882-M



**CHIROPRACTORS**—Continued

**R. H. SIPLES**
**• CHIROPRACTOR •**
Phone South 8119 113 W. DeWald St.

Grove, J. O., Office, 304-6 Central Bldg.....Main 1466
Grove, J. O., Res., 1015 Garden.....Main 4579
Henricks, B. C., 107 W. Berry.....Main 5134
Henricks, B. C., Res., 2215 Broadway.....South 8827
Keller, Geo. C., Calhoun and Jefferson.....Main 413
Mason & Mason, 307 W. Jefferson.....Main 6230
Moody, Ernest G. & Olive, 136 W. Wash....Main 1636
Neptune & Neptune, 124 E. Berry.....Main 4179
Obenchain, G. W. & Goldie,
234-35 Utility Bldg.....Main 1463
Oberlin, Lura, 218 W. Wayne.....Main 6846
Powlen, R. E., 109 Wallace.....South 9978
Rantz & Rantz, 1102½ Calhoun.....Main 5994
Rhine, J. W. & Mrs. B. M., 213 E. Jeff.....Main 3822
Ross, Nathaniel C., 227 W. Jefferson.....Main 2288
Rowe, Geo. A., 2702½ S. Calhoun.....South 9827

**SCHLATTER, CLEVELAND S.**
265-67 Central Bldg.....Main 4170
Siples, R. H., 113 W. DeWald.....South 8119
Steiner, M. L. and Barbara M.,
1823 St. Mary's.....Main 2862-W
Swander, E. Pliny, 519 Fulton.....Main 5325
Thompson, Mark B., 227 W. Jefferson.....Main 2288

**VAN DYKE, F. D.**
107 E. Main St.....Main 1232
Watson, Paul E., 262 Central Bldg. Annex...Main 5341
Wolf & Wolf, 302-3 People's Trust Bldg...Main 3513
Zurbuch, S. J., 2624 Calhoun.....South 7130

## CHRISTIAN SCIENCE PRACTITIONERS

Brucks, Mrs. Clara, 118 E. Wildwood.....South 6534-W
Geake, Edith B., 510 W. Jefferson.....Main 659
Hause, Mrs. Juna A., 2527 Hoagland.....South 9025
Keller, Mrs. Della, 352 S. Cornell.....South 8272

## CHURCHES

Baptist Church First, 228 W. Jefferson....Main 1764
Baptist—S. Wayne, 2018 Indiana.....South 6354- J
Bible Training School, 3810 S. Wayne.....South 8419
Catholic—Cathedral Rectory, 1140 Clinton...Main 975
Catholic—Precius Blood Rect'y, 1515 Bart'd..Main 843
Catholic—St. Andrew's Rectory, N. Haven...Main 2040-M
Catholic—St. Hyacinth's Church,
2803 Holton.....South 9730
Catholic—St. Mary's Rectory, 430 E. Jeff....Main 784
Catholic—St. Patrick's Rectory, 2120 S.Harr..South 6359
Catholic—St. Paul's, 416 W. Washington...Main 383
Catholic—St. Peter's Rectory, 523 St.Martin.South 6199
Christ Lutheran Church, 231 W. Jefferson...Main 2881
Christian Science Church and Reading Room,
404 W. Wayne.....Main 3511
Church of Christ, 845 W. Creighton.....South 7296-M
Church of Christ, 441 W. Jefferson St.....Main 3551-M
Church of God, 1204 Eliza.....Main 4499
Church of the Nazarene, 1514 Cass.....Main 5843
Episcopal—Tri. Par. House, 611 W. Berry...Main 7020
Evangelical—Crescent Ave., 1232 Crescent..Main 2597- J
Evangelical—First, 2125 S. Clinton.....South 6810
Free Methodist—Bowser, 1403 Hurd.....South 7161-R
Jewish—B'nai Jacob, 602 E. Wayne.....Main 1626-M
Lutheran—Concordia (Mo.), 1315 Anthony...Main 1446
Lutheran—Emanuel (Mo.), 901 W. Jefferson..Main 1928
Lutheran—Emmaus (Mo.), 2916 Fairfield...South 6516
Lutheran—Redeemer (Mo.),
Rudisill and Harrison.....South 9880-R
Lutheran—St. John (Ohio), 734 W. Wash....Main 763
Lutheran—St. Paul (Mo.), 1126 Barr.....Main 1350- J
Lutheran—Trinity (Mo.), 1636 St. Mary's...Main 3780
Lutheran—Trinity (Gen. Council),
202 E. Wayne.....Main 1530
Lutheran—Zion (Mo.), 2313 Hanna.....South 6557
Mennonite Mission, 1209 St. Mary's.....Main 2702
Methodist-Episcopal—African, 821 Francis..Main 2435
Methodist-Episcopal—First, 326 E. Wayne..Main 2032-M
Methodist-Episcopal—St. Paul, 1718 Selden..Main 3783- J
Methodist-Episcopal—Simpson, 2501 Harr...South 7175-M
Methodist-Episcopal—Trinity,
603 Putnam St.....Main 2299-W
Methodist-Episcopal—Wayne St.,
703 W. Wayne.....Main 5464-R
Plymouth Congreg., Berry and Fairfield....Main 3933
Presbyterian—Bethany, 1705 Illinois.....Main 3230-W
Presbyterian—Bethany, 623 Fry.....Main 1865-W
Presbyterian—First, 201 E. Washington.....Main 1707
Presbyterian—Third, cor. Harr. & Taber....South 6227-W
Presbyterian—Westminster, 1230 Nuttman..South 6693-R
Reformed—Grace, 316 E. Washington.....Main 882-R
Reformed—Salem, 502 E. Wayne.....Main 4028-M
Reformed—St. John, W. Wash. and Webster..Main 1224
Rescue Home Mission, 343-345 E. Columbia..Main 2432
Salvation Army, 138 E. Washington.....Main 2128- J
The Temple, Rabbi's Study, 500 W. Wayne...Main 4307
United Brethren—Calvary, 1215 Harmar.....Main 445

## CHURCH SUPPLIES

Phillipp, Geo. J., 1006 Broadway.....Main 1167

## CIGAR MANUFACTURERS

Bachman, Wm. A., 627 E. Lewis St.....Main 4434
Baker Cigar Co., The, 131 E. Main.....Main 1523
Bayer Cigar Co., Coony, 825-27 Edgewater...Main 806
Didier, Clement, 1418 Spy Run.....Main 1850
General Cigar Co., 117 E. Williams.....South 9951
Steckbeck, Wm. J., 2217 Lafayette.....South 6427
Valetta Cigar Co., 141 E. Leith.....South 9184-M

## CIGARS AND TOBACCO

Alter, A. C., 702 Calhoun.....Main 587
Auer, Geo. C., 109 Carl.....Main 3987
Cassady, P. L., 1818 S. Calhoun.....South 9366
Club Cigar Co., 1202 Calhoun.....Main 449
Daily Cigar Store, 1824 Calhoun.....South 7966

**EASTERN CUT RATE STORES NO. 6**
628 Calhoun.....Main 5328
Foohey, J. M., 1401 S. Calhoun.....Main 1934
Gouty & Bellamy, 2617 Calhoun.....South 8845
Habit Cigar Store, 1426 Calhoun.....Main 1367
Hub Cigar Store, 1628 Calhoun.....South 8487
Lydick Bros., 1130 Calhoun.....Main 3067
Mecca Cigar Store, 1416 Calhoun.....Main 2583
Meyers & Warner, 822 Calhoun.....Main 3132
Pony Cigar Store, 1321 Calhoun.....Main 406
Randall Billiard Hall, Randall Hotel.....Main 2645
Riegel, Al., 631 Calhoun.....Main 429
★Schulte, D. A., Inc., 832 Calhoun.....Main 5664
Shovlin's, Tom, Cigar Store,
First Nat'l Bank.....Main 6954
Standard Cigar Stores, Inc., 201 W. Berry...Main 6114
Swain, Geo. G., Jr., 111 W. Columbia.....Main 1731
Tri-State Cigar Stand, Lobby Tri-State Bldg.Main 2957
United Cigar Store, 736 Calhoun.....Main 2662
★Wayne Cigar Co., 111-13 E. Columbia.....Main 1174
★Wayne Tobacco Co., 111-13 E. Columbia...Main 1174

## CITY OFFICES

Board of Health, City Hall.....Main 715
Board of Park Commissioners, City Hall.....Main 3350
Board of Public Safety, City Hall.....Main 4541
Board of Public Works, City Hall.....Main 113, Main 7039
City Asphalt Plant, Pape Ave.....Main 6342
★City Attorney, Stuart and Berry.....Main 2175
City Clerk, City Hall.....Main 1002
City Comptroller, City Hall.....Main 463
City Engineer, City Hall.....Main 5929
City Green House, 1900 N. Clinton.....Main 1207
★City Light & Power Works, 308 E. Berry..Main 57
(Private Branch Exchange connects with all departments.) After office hours if no reply from Main 57, call Main 38.
City Light & Power Wks., Store House,
231-33 S. Clinton.....Main 4013
City Weighmaster, 237 N. Clinton.....Main 644
Inspector of Weights & Measures, City Hall..Main 6314
Isolation Hospital, Bluffton Rd.....South 6264-W
Jones Street Barn, Jones and Garden.....Main 3970-R
Lakeside Sewer Pumping Sta.,
1620 Edgewater.....Main 4237- J
Mayor's Office, City Hall.....Main 396
★Police Station, City Hall.....Main 38
Reservoir, Lafayette.....South 6308
Street Department, N. Clinton.....Main 2950
Water Works Office, City Hall.....Main 117
Water Works Const., Dept.,
Basement City Hall.....Main 254

## CIVIL ENGINEERS

Davenport Engineering Co., 107 W. Berry...Main 4438
Grosvenor, A. W., 122½ E. Washington....Main 6280
Hofer, A. K., 506-7-8 Bass Blk.....Main 3632
Lindemuth, C. Ross, 15 N. Amer. Bldg.....Main 5246

## CLERGYMEN

Alerding, H. J., Bishop, 1415 W. Wash.....Main 434
Baer, C. W., 921 Oakdale.....South 7341
Bakalar, Thomas, 1715 E. Lewis.....Main 2596-M
Bente, Paul F., 106 Concordia College.....Main 4210-M
Berger, F. C., 220 E. Boerger.....South 9291-M
Boerger, E. J., 743 W. Washington.....Main 763
Boone, John H., 1019 Eliza St.....Main 3896-W
Bourns, A. P., 1909 Taylor.....Main 4749-M
Brenneman, G. D., 2815 Oliver.....South 7171-R
Brown, J. R., 521 Holman.....Main 4293- J
Buuck, A., Moeller Rd.....Suburban 6931
Clauser, E. F., 455 W. Williams.....South 8797- J
Clugston, Herbert, 809 Northwood.....Main 6780-R
Conroy, Thos., 1140 Clinton.....Main 975
Cromer, J. C., 2218 N. Anthony.....Main 5178-M
Delaney, Joseph F., 2120 S. Harrison.....South 6359
Destinon, J. H., Off., 2318 Welsser Park.....South 7564
Destinon, J. H., 2328 Welsser Park.....South 9375-R
Didier, B. A., 1515 Barthold.....Main 845
Dillon, John E., 1140 Clinton.....Main 352
Doege, G. W., 1636 St. Mary's.....Main 3780
Doerfler, Rev. A. C., Hicksville Rd.....Rural 14-W
Ewing, C. P., 109½ Montgomery.....Main 5026
Folsom, Arthur J., Plymouth Cong. Church..Main 6670
Folsom, Arthur J., 120 E. Taber.....South 6902-M
Grabill, S. J., 4106 South Wayne.....South 8692-R
Gunn, John R., 1211 Fairfield.....Main 3575-W
Halpin, R. J., 2209 Brooklyn.....Main 5229-R
Harman, Harry C., 711 W. Wayne.....Main 5464-M
Hoerstman, H. A., 2610 New Haven Ave....Main 2040-M
Holtmeyer, F. H., Goshen Rd.....Rural 73-M
Hostetter, H. B., 2831 S. Harrison.....South 7820
Jacobs, L. G., 617 Putnam.....Main 2299- J
Jones, Emma E., 901 Liberty.....Main 2165
Jordan, G. G., 317 Montgomery.....Main 2497-W
King, Ben B., 1209 St. Marys.....Main 2702
Klausing, Walter, 1315 S. Anthony.....Main 1446
Knatz, F. W., 502 E. Wayne.....Main 4028-M
Kraus, Paul, 1917 Florida.....Main 5169
Kroll, H. F. J., 416 W. Washington.....Main 383
Lembke, A. R., 1014 E. Pontiac.....South 7916
Leichtner, B. F., 543 Kinsmoor.....South 9114-W
Little, Robt., 733 W. Wayne.....Main 2357
Lozier, O. O., 1905 Crescent.....Main 3147

C

Luehr, H. C., 2313 Hanna.....South 6557
Lugibihl, W. H., 3727 Shady Ct.....South 8819-R
McKim, E. A., 1114 W. Jefferson.....Main 1694-R
Markowitz, Sam'l H., 1119 Fairfield.....Main 1638-W
Martin, Wallace, 915 W. Wayne.....Main 5197
Meyer, J. P., 1144 Kinnaird.....South 6801-M
Miller, J. W., 1126 Barr.....Main 1350- J
Miller, Paul F., 225 E. Lewis.....Main 1350-M
Moll, Wm. E., 901 W. Jefferson.....Main 1928
Monroe, Wilmer, 1025 Eckart St.....South 9839-M
Murphy, Wm. C., 1808 Gay.....South 9547- J
Niedhamer, Gretchen, 804 Eliza.....Main 3945-M
Oeohtering, Mons. J. H., 430 E. Jefferson.....Main 784
Overmeyer, F. P., 1213 Harmar.....Main 445
Parvin, Ira L., 1140 Nuttman.....South 8676
Paschal, Howard, 1514 Cass.....Main 5843
Plank, S. S., 1233 W. Wayne.....Main 2628-R
Poch, Bruno, 2916 Fairfield.....South 8779
Polhamus, Preston, 1718 Seldon.....Main 3783- J
Potter, J. W., 326 E. Wayne.....Main 2032- J
Potts, T. F., 1230 Nuttman.....South 6693-R
Richardson, M. K., 818 Dayton.....South 7878- J
Robinson, E. D., 821 Francis.....Main 2435
Rocca, Louis N., 617 W. Berry.....Main 2202
Ruf, B., 1714 Lake Ave.....Main 5048-W
Rupnow, F. H., 327 S. Seminole.....South 6178-W
Sohuet, Wm., California Rd.....Rural 77- J
Shirey, C. O., 1705 Illinois.....Main 3230-W
Stamp, C. W., Res., 1403 Hurd St.....South 7043-R
Strachan, James, 2906 Thompson.....South 7025-M
String, J. H., 320 E. Washington.....Main 882- J
Sunderman, M. W., 2125 Clinton.....South 6810
Taafel, Frank C., 2233 Florida Dr.....Main 6754-W
Thiele, Chas., 523 St. Martin.....South 6199
Traube, Otto A., Res., 429 E. Berry.....Main 5946
Trumbull, W. D., 841 W. Creighton.....South 7296- J
Vurpillat, E. H., Auburn Rd.....Rural 49-R
Waldman, Rabbi Jacob, 912½ Harmar.....Main 6289-W
Wambsganss, Fred, 2322 Broadway.....South 7546
Wambsganss, Phillip, 2318 Broadway.....South 6516
White, John C., 117 W. Suttenfield.....South 7175- J
Williams, D. T., 414 Rose Lane.....South 8762
Wright, E. E., 2401 Weisser Park.....South 7398-W

## CLINICS

★Duemling Clinic, 2902-10 Fairfield.....South 8891
Fort Wayne Rectal Clinic, 229 E. Berry.....Main 1833

## CLOCK MANUFACTURER AND REPAIRER

Fort Wayne Clock Co., 309-10 Farmers Tr..Main 189

## CLOTHING AND MEN'S FURNISHINGS

Bohne & Bro., F. H., 1412 S. Calhoun.....Main 1736
Brateman Bros., 806 Barr.....Main 5863
**EASTERN CUT RATE STORES NO. 6**
628 Calhoun.....Main 5328
Epstein Co., The, 201 W. Main.....Main 4261
Frosh's Clothing House, 111 E. Main.....Main 963
Golden, E. J., 926 Calhoun.....Main 979
Helfrick, H., & Sons, 1216 Calhoun.....Main 2121
Hutner Co., 922 Calhoun.....Main 1222
Israel, Theo. J., Co., 1011 Calhoun.....Main 2033
Klein, J., Men's Clothing & Shoes, 1521 S. Calhoun.....Main 3842
Kuttner, P. G., 1028 Calhoun.....Main 2318
Lehman's Clothing House, 808-10 Calhoun..Main 617
Levy Bros., 824 Barr.....Main 3859
Menter Co., Inc., The, 1024 Calhoun.....Main 255
Meyer, Morris, & Sons, 132 W. Main.....Main 4104
Model Clothing Store, 105 E. Main.....Main 4133
★Patterson-Fletcher Co., 129 W. Wayne....Main 856
People's Store, Calhoun and Lewis.....Main 4614
Rifoff's Clothing Store, 1320 Calhoun.....Main 1657
Safer Clothing Co., 127 W. Main.....Main 4362
Sale Store, The, 634 Harrison.....Main 1160
Saul, Marcus, 1025-27 Calhoun.....Main 1630
Schroeder's, 618 Calhoun.....Main 2301
Sherman's Specialty Clothing Co., 1010 Cal..Main 1035
Shields Clothing Co., 120 W. Berry.....Main 1714
Stellhorn & Neireiter, 118 E. Berry.....Main 490
Sunshine, J., 1332 Calhoun.....Main 4101
Up to Date Clothing Co., 120 W. Main.....Main 2724
U. S. Mercantile Co., 1308 Calhoun.....Main 6592
Wayne Clothes Shop, 714 Calhoun.....Main 791

## CLUBS, ASSOCIATIONS AND SOCIETIES

American Legion, Post No. 47, 125½ B.Berry..Main 2093
American Luther League, Barr & Madison..Main 4775
Anthony Wayne Klan No. 22, 444 E. Main...Main 7092
★Associated Catholic Charities, 417 Standard Bldg.....Main 6450
★Associated Charities, 415 Standard Bldg...Main 6450
Baughman, J. F., 304 Noll Bldg.....Main 6941
Bijou Club, 714½ S. Harrison.....Main 5729
Boy Scouts of America, 107 W. Berry.....Main 4311
Carpenters' Local, No. 232, 120 W. Berry....Main 1991
C. B. L. of I. Hall, St. Joseph Council No. 3, 819 Calhoun.....Main 160
★Chamber of Commerce, 817-19 Harrison....Main 4650
Concordia College Hospital, Concordia.....Main 855-R
Concordia Walther League, 1300 Fletcher.....Main 1749
★Council of Social Agencies, 413 Standard.....Main 6450
Day Nursery, 409 W. Jefferson.....Main 4198-W
Eagle Lodge, F. O. E., 522-24 W. Main.....Main 2308
Elks' Lodge, B.P.O.E., 155, 222 W. Berry...Main 3757
Elks' Lodge Social Room, 222 W. Berry.....Main 7052
Elks Lodge, Sec'y Off., 222 W. Berry.....Main 6009
Emanuel Lutheran School Hall, 918 Wilt....Main 4046- J
Emmaus Young Men's Society, 2300 Bdway..South 7226
Employers' Ass'n of Ft. W., 310 Utility.....Main 5338
★Family Service Bureau, 415 Standard Bldg..Main 6450
★Fort Wayne Council of Social Agencies, 413 Standard Bldg.....Main 6450
Fort Wayne Country Club, Huntington Rd..South 8464
Fort Wayne Country Club, Caddy House, Huntington Rd.....South 8584
Fort Wayne Lodge, I. O. O. F., No. 14, 829½ Calhoun.....Main 1524
Fort Wayne Settlement, 1934 John.....South 8568-M
Harmony Lodge No. 19, I. O. O. F., 113 W. Berry.....Main 746
Harvester Club, 101 W. Berry.....Main 5164
Health Center, Women's Benefit Association, 310 People's Trust Bldg.....Main 5719
Hoosier State Auto Ass'n, 119 W. Col.....Main 602
Indiana Club, 811 Harrison.....Main 5970
Iroquois Athletic Ass'n, 1921½ Hanna.....South 8570-W
Jefferson Democratic Club, 202 W. Berry...South 5040
K. of C. Hall, Lau Blk.....Main 936
K. of P. Building, 122 W. Washington.....Main 921
Kreis Stoizeman Hall, 113½ Holman.....Main 4494
Lincoln Club, 427 Standard Bldg.....Main 4817
Lone Oak Club, Pettit Grove Rd.....Rural 131-R
Machinists' Union No. 70, 120 W. Berry—Up Main 1246
Miller, D. D., Gen'l Grlev. Com. of B. of L. F. E., 21 N. American Bldg.....Main 5828
★Mizpah Temple, 407 W. Berry.....Main 6882
Moose Lodge Rooms, 302-8 W. Wayne.....{ Main 2927 / Main 5160
★Nurses' Central Directory, Dist. No. 1 Ind., 2018 California.....Main 6034
Olive Club, 1218 Maumee.....Main 3273
Olympic Club, Hanna and DeWald.....South 8784
Painters' Hall, 604 Barr, 3rd floor.....Main 1680
Penn. R. R. Emp. Ass'n, 128 W. Wash.—Up..Main 5712
Phyllis Wheatley Social Center, 507 Wallace.....South 9083
★Red Cross Public Health Nurses, 419 Standard Bldg.....Main 6450
Riverview Park, Leo Rd.....Main 6430
Rotary Club, 302 Standard Bldg.....Main 5254
St. Joe Athletic Club, 476 State Blvd.....Main 1091-R
St. Paul's Hall, Barr and Madison.....Main 3122
Salem Reformed Church Hall, 825 Clinton..Main 6680-R
Scottish Rite Billiard Hall, 202 E. Wash.....Main 4554
Sen Kuche Fraternity, White Apts.....Main 4557
★Shrine Temple, 407 W. Berry.....Main 6882
Standard Club, Aldine Bldg.....Main 466
Turnverein Vorwaerts, 616 W. Superior.....Main 1648
★Visiting Nurse League, 403 Standard Bldg. Main 6450
Veterans of Foreign Wars, Post 857, 107 E. Main.....Main 6722
Walther League, St. Paul, Barr & Madison..Main 3122
Wayne Knitting Mills Club, Knitters Ave....Main 614
W. C. T. U. Home for Girls, 424 E. Berry....Main 6637
Yale Athletic Club, 625 Calhoun—Up.....Main 3959
★Young Men's Christian Association, 226 E. Washington.....{ Main 4480 / Main 4835
★Y. W. C. A., 325 W. Wayne.....Main 5640
Zion's Parish Home, 2318 Weisser Pk.....South 7564

## COAL AND WOOD

Ace Quality Coal Yard, 1759 W. Main.....Main 3005
**ALASKA COAL & ICE CORP.**
1628 Hoagland.....South 8265
**★AMERICAN ICE & COAL CO.**
Coombs and Cochran Sts.....Main 5698
**ANCHOR COAL CO.**
1706 N. Calhoun.....Main 2818
★Anthony Coal & Supply Co., 1123 Barthold Main 6219
**ARCHER COAL & GRAVEL CO.**
1108 St. Marys Ave.....Main 5238
**★AUTH COAL CO.**
2135 S. Anthony.....South 8091
Auth, J. J., Fuel Co., 2020 W. Main.....Main 1262
★Bell-Wayne Fuel Co., 545 Fairmount.....Main 5816
★Berning Coal Co., 1512 S. Anthony.....Main 5781
Brunn, W. W., Coal Co., 850 Parkview.....Main 6659
City Coal & Coke Co., 547 Fairmount.....Main 3663
Clifford Bros., 1012 W. Main.....Main 1154
Coal Yard, The, 1532 S. Harrison.....South 7900
Crystal Ice & Fuel Co., 1040 St. Mary's.....Main 368
★Dunn Coal Co., 919 Wells.....Main 5840
Firestone Coal Co., 1822 Kensington.....Main 410
Fish, Ray W., Coal Co., 1040 St. Mary's Ave..Main 808
Frank Coal Co., Hanna St. and Wabash R. R..Main 601
Frank Produce & Coal Co., Hanna St. and Wabash R. R.....Main 601
Fort Wayne Coal Co., Fulton.....Main 1082
Gates Coal Co., 1602 Grant Ave.....Main 2015
Glotzer Coal Co., 607 Barr St.....Main 6590
★Goette Coal Co., 1512 S. Anthony.....Main 5781
Griebel Coal Co., 1601 S. Anthony Blvd.....Main 4593
Helstand-Fish Supply Co., 1040 St. Mary's..Main 808
Hilker, Frank C., 1813 E. Wayne.....Main 876
**HOME SUPPLY CO.**
Hoagland Ave.....South 6030
**HOOSIER KEYSTONE COAL CO.**
1418 Wells.....Main 4485
Hornberger, W. F., 1738 W. Main.....Main 3161
Independent Coal Co., 547 Fairmount Pl....Main 3663
**★INDIANA PRODUCE & COAL CO.**
607 Barr.....Main 5860
Kaough Coal Co., Wells and Cass.....{ Main 229 / Main 502
Knight Feed & Coal Co., 1921 Fairfield.....South 7416
★Krudop, George H., 1431 Francis.....Main 6500
Lincoln Coal Co., Coombs and Cochran Sts...Main 5694
Maumee Valley Coal Co., 600 Coombs.....Main 2384
**MINER STREET COAL CO.**
2104 Miner St.....South 9204

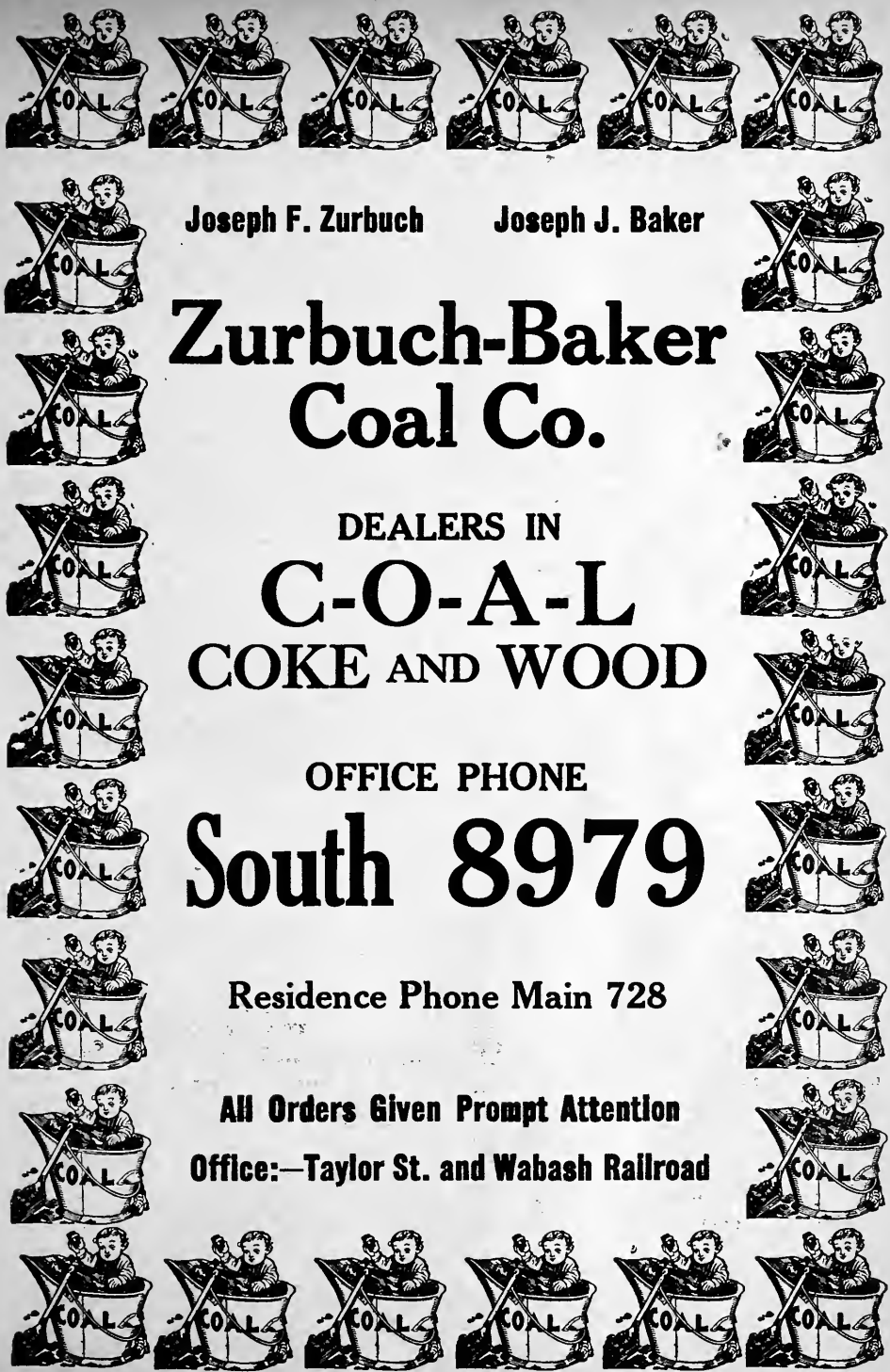
Joseph F. Zurbuch
Joseph J. Baker
Zurbuch-Baker
Coal Co.
DEALERS IN
C-O-A-L
COKE AND WOOD
OFFICE PHONE
South 8979
Residence Phone Main 728
All Orders Given Prompt Attention
Office:—Taylor St. and Wabash Railroad

# MINER STREET COAL CO.

**HIGH GRADE DOMESTIC COAL AND COKE**

**Phone South 9204** — **Cor. Miner and Walnut St.**

# F. E. Oddou & Son

## Ace Quality Coals

**YARD: 1759 W. Main St.**

**Yard Phone Main 3005** — **Residence Phone South 6051-J**

# OLDS COAL CO.

**ANTHRACITE AND BITUMINOUS**

## COAL AND COKE

**Building Material**

**PHONES SOUTH 6034--6035** — **WALLACE AND BARR STS.**


**★NIEZER & CO.**
Coal Yards, 1320 Hayden.....Main 5650
Oddou, Frank, & Son, 1759 W. Main.....Main 3005

**★OLDS COAL CO.**
301-11 Wallace.....South 6034

**OPHIR COAL CO.**
Harrison and Grand..... South 6479
Parrott-Grlebel Coal Co., 1601 Anthony.....Main 4593
★Pioneer Coal Co., 241 Murray.....South 9085
Producers Coal Co., 207-8 Farmers' Trust...Main 3533
Producers Coal Co., Townsend St.....Main 518

**QUEEN CITY COAL CO.**
Harrison and Grand.....South 6479
★Rolf, E. H., Coal & Supply Co.,
1702 Fairfield.....South 8400
Seibel-Saylor Coal & Bldg. Material,
2135 S. Anthony.....South 8092
★Stahl, Ed. D., Coal Co., 619 Hough St.....Main 6611
Star Coal Co., 326 E. Columbia.....Main 351
Sterling Midland Coal Co., 256 Central Bldg.Main 4365
Superior Coal Co., 919 Wells.....Main 5840
Tinkham, J. P., 430 W. Main.....Main 1237
United Consumers, 207-8 Farmers' Trust....Main 3533

**★VOORS, J. J., COAL CO.**
614 Jackson St.....Main 6160

★Wagner, Harry, Coal Co., 545 Fairmount..Main 5816

**★WALTON AVENUE COAL CO.**
1512 Anthony Blvd.....Main 5781
Wells, W. M., Francis and Erie.....Main 1504
★Zurbuch-Baker Coal Co., 809 Taylor St...South 8979

### *COAL DEALERS—WHOLESALE*

Fort Wayne Coal Co., 204 Swinney Blk.....Main 6243
Service Coal Co., 710 First Nat'l Bank.....Main 5660

### *COLD STORAGE*

★Centlivre Ice & Cold Storage Co.,
2501-31 Spy Run.....Main 62
★Sherman White Co., 205 Murray.....South 8100
★White, Sherman, Co., 205 Murray.....South 8100

### *COLLECTION AGENCIES*

**ABBOTT-GERARD DETECTIVE AGCY., INC.,** 410 Central Bldg..... Main 394 / Main 5034
National Adjustment Co., 212-13 Citizens Tr Main 639
P., S. & D. Loan & Adjustment Co.,
9-11 Elmore Bldg.....Main 216
Warrington's Collection Agcy., 304-5 Bass...Main 4000


**W. H. WARRINGTON COLLECTION AGENCY**

NO CHARGE UNLESS MONEY IS COLLECTED

**PHONE MAIN 4000**

304-05 BASS BLOCK

## COLLEGES

Anthony Wayne Institute, 222-28 W. Wayne ..... Main 108 / Main 4704

**ATHENAEUM**
444 Utility Bldg. ..... Main 3303
Bible Training School, 3810 S. Wayne ..... South 8419
deSilva School of Mind Training, 311 W. Washington ..... Main 6385
Extension, Indiana University, Court House ..... Main 2532
Fort W. Business College, 120 W. Jeff. ..... Main 504
Fort Wayne Teachers Agcy., 513-16 Tri-State Bldg. ..... Main 471
Hoosier Institute, 206 Lan Bldg. ..... Main 6221
Indiana School for Feeble Minded Youth, 801 State ..... Main 242 / Main 6113
International Accountants Society, 912 First Nat'l Bank Bldg. ..... Main 457

**INTERNATIONAL BUSINESS COLLEGE**
120 W. Jefferson ..... Main 504
International Correspondence School, 404-5 Peoples Trust ..... Main 5280
Interstate Traffic School, Cal. and Holman ..... Main 4355
LaSalle Extension University, Robt. H. Kroemer, Dist.Mgr.,601 Tri-State. Main 6166
Ross College of Chiropractic, 229 W. Jeff. ..... Main 2288
Rubert, W. F., 912 First Nat'l Bank ..... Main 457
Sacred Heart Academy ..... Call Long Distance
Universal Institute, 507 Peoples Trust ..... Main 7053

## COMMERCIAL AGENCIES

Dun, R. G., & Co., 329 Utility ..... Main 329
Ft. W. Commercial Exchange, 228 E. Main ..... Main 528
Retail Business Men's Credit Guide, 311-12 Farmers Trust Bldg. ..... Main 1045

## COMMERCIAL ARTIST

Ball, Fred, 307-8 Farmers' Trust ..... Main 913

## COMMISSION MERCHANTS

★Altschul-Johnson & Co., 235 E. Columbia ..... Main 4408
★Baum, S., & Co., Inc., 135 E. Columbia ..... Main 3714
★Clark Fruit Co., 201-3 E. Columbia ..... Main 243
★Cosentino Co., 301-3 E. Columbia ..... Main 2044 / Main 5714
Frank Produce & Coal Co., Hanna and Wabash Ry. ..... Main 601
★Indiana Produce & Coal Co., 607 Barr ..... Main 5860
★Meyer & Cassell, 118 E. Columbia ..... Main 4426 / Main 4430
★Wayne Produce Co., 215-17 E. Columbia ..... Main 6060

## CONFECTIONS AND FRUITS

A. & O. Sweet Shop, 1734 High ..... Main 4634
Aiken, Frank, 1516 Columbia Ave. ..... Main 4523
Aurentz, A. C., 118-20 W. Wayne ..... Main 633
Burt Bros., 1202 E. Creighton ..... South 8601
Club, The, Billiards, 111 W. Berry ..... Main 586
Columbia Candy Factory and Branch Store, 1314 Calhoun ..... Main 3667
Columbia Candy Kitchen, 1008 Calhoun ..... Main 5380
Dicola Bros., Lincoln Hy. W. ..... Rural 85-W
Diehm, Mrs. Geo. J., 3226 Lafayette ..... South 7595
Ewing's Confectionery & Tea Room, 124 W. Wayne ..... Main 7025
Geistdoerfer, Fred, 1429 State ..... Main 4924
Longfield, E. J., 136 E. Wayne ..... Main 3613
McKool, A., 2008 Calhoun ..... South 8051
Maio Candy Kitchen, 230 W. Main ..... Main 3737
Martha Washington Candies Co., 1009 S. Cal. ..... Main 3213
Metro Candy Shop, 211 W. Main ..... Main 3647
Metro Confectionary, 103 W. Main ..... Main 3553
Moritz Bros., 135 E. Main ..... Main 663
Mumma, Walter G., 2235 John ..... South 9158
Nastoff, G. Vosil, 1802 John St. ..... South 9048-M
Olympia, The, 134 E. Berry ..... Main 3259
Palace of Sweets, 1802 W. Main ..... Main 4359
Pappas Purity Sweets, 1102 Calhoun ..... Main 588
Racine, The, 1135 E. Creighton ..... South 7660
Rialto Sweet Shop, 2616 S. Calhoun ..... South 9914
Strawn, B. A., 3325 Broadway ..... South 9215
Wayne Confectionery, 102 W. Wayne ..... South 5897
Wiedemann, Jacob, Lincoln Highway ..... Main 3709-J

## CONFECTIONS—WHOLESALE

Aurentz, A. C., 921-25 Barr ..... Main 986
Beady Bar Candy Co., 825 Barr St. ..... Main 6683
Columbia Candy Factory and Branch Store, 1314 Calhoun ..... Main 3667
★Heit-Miller-Lau Co., 113 E. Jefferson ..... Main 1211
Heit Candy Co., 1325 Calhoun ..... Main 556
Hiser Sales Co., 1633 Cass ..... Main 3425
Miller Candy Co., 211 E. Main ..... Main 650
Sweet-Plus, Inc., 129 E. Columbia ..... Main 4666
Tagtmeyer Bros., 1116 Summit ..... Main 2192

## CONSTRUCTION COMPANIES

★Brooks Construction Co., 1123 Barthold ..... Main 6218
Carmichael-Cryder Co., Inc., Lafayette and Penn. Tracks ..... South 9946
Fort Wayne Dairy Equipment Co., 1600 Winter ..... Main 2814
Grace Construction & Supply Co., 903 First Nat'l Bank Bldg. ..... Main 2018
Indiana Engineering & Construction Co., 201-3 Central Bldg. ..... Main 3598
★Moellering Construction Co., 241 Murray ..... South 9085 / South 9140
Porter Construction Co., 203 E. Williams ..... South 9788
Smith, I. E., Constr. Co., N. P. Ry. ..... Main 4710

## CONTRACTORS & BUILDERS

Altenau, Chas. E. (Plasterer), 2406 Hanna ..... South 6703
Anderson, O. E., 1820 Alabama ..... Main 3770-J
Ankenbruck, John B., 735 E. Wayne ..... Main 1060-J
Arter Construction Co., Inc., 909 Pape ..... Main 2136
Baer, Zenas M., 1325 Grant Ave. ..... Main 5526-W
Baltes, J. (Mason), 2315 Lafayette ..... South 9110-M
Baumgartner, Ernest, 1008 High ..... Main 3216-R
Beatty, Harry, 1623 Cass St. ..... Main 4568-M
Bebout, F. A., Overhead Door Co., 2406 Weisser Park ..... South 9890
Beuchel, W. R. (Cement), 1616 E. Lewis ..... Main 3625-R
Blombach, Albert H. (Plasterer), 2039 Ind. ..... South 6523
Boerger, Chas., 606 E. Washington ..... Main 2119
Boerger, W. H., 1925½ Hanna ..... South 7345
Bowser, Wm. Ernest, 3302 Oliver ..... South 8897-R
★Brooks Construction Co., 1123 Barthold ..... Main 6218
Bruick, J. P., 1901 N. Anthony ..... Main 6693-R
Brundige, David (Brick, Stone & Cement), 2109 Wells ..... Main 3374-J
Buckel, F. W., 1225 Lynn ..... Main 6886-R
Buesching-Hagerman & Co., 402 E. Superior ..... Main 1475
Buesching, Wm. J., 1426 St. Joe Blvd. ..... Main 2705-J
Burns, A. J. (Plasterer), 324 W. Butler ..... South 7852
Bushman, Fred L., 1219 Kinsmoor ..... South 7740
Cottage Home Builders, Inc., Lincoln Hy. E. ..... Main 2664
Dawson, R. H. (Marble & Tile), 1208 W. Main ..... Main 4189
Driver, I. C. (Plasterer), Reckweg Rd. ..... Rural 104-W
Drummond, H. S., Brooklyn Ave. ..... South 6682-R
Dunn, Ralph, 417 Greenlawn ..... Main 6164-M
Ehinger, Roy P. (Plasterer), 2913 Euclid ..... South 9943
Ehle Bros., 911 Park View ..... Main 6631-W
Ehle, Henry E. (Mason), 911 Park View ..... Main 6631-W
Evans, J. D., 2527 Caroline ..... South 9035-W
Fablan, Herman A. (Floor Surfacing), 2421 Fox Ave. ..... South 8030-J
Feichter, J. H., Maysville Rd. ..... Main 3090-R
Fort Wayne Builders' Exchange, 825½ Cal. ..... Main 2001
★Fort Wayne Engineering & Manufacturing Co., Sixth and N. Harrison ..... Main 402
Fort W. Roofing & Paving Co., 1129 E. Lewis ..... Main 316
Geake, Wm., 410 Pearl ..... Main 94
Grace Const'n & Supply Co., 1702 Winter ..... Main 1784
Grosjean, A. (Cement), 502 Archer Ave. ..... Main 4854
Grosjean, Edw. (Cement), 1815 Wells St. ..... Main 2457
Grote, Fred H., 211 W. Leith ..... South 6837
Gumpper, J. F. (Mason), 614 Home ..... South 6584
Hachmeier, Henry (Mason), 1234 Stophlet ..... Main 6189-J
Hageman, John, 2629 New Haven ..... Main 181
Henry, M., 308 Greeley ..... Main 307
Hill, John D., 1421 Sherman ..... Main 1560-R
Hoffman, Henry, 2814 Weisser Park ..... South 7519
Hoffman, John F., 1120 Anthony ..... Main 1567
Indiana Engineering & Construction Co., 201-3 Central Bldg. ..... Main 3598

**IRMSCHER, MAX, & SONS**
1113 First Nat'l Bank Bldg. ..... Main 1371
Kalser, Henry J., 1728 Spy Run ..... Main 1564
Kanning, Henry C., 1240 Stophlet ..... Main 6851
Keiser, Levi J., Aboite CenterRd. ..... Rural 116-M
Kelley, Albert N., Res., 4225 Winter St. ..... South 9764-R
Kelsey, Harry F., 440 W. DeWald ..... South 9747
Kinder, Michael, & Sons, 3714 Hanna ..... South 9909
Kiracofe, Chas. W., 939 Lincoln ..... South 8411
Koehler, Roy, 4103 S. Monroe ..... South 8296-M
Koontz, Geo. E., 1445 Wall ..... Main 4340
Kronmiller, Geo., 1723 Cortland ..... Main 2057
Langhor, Louis (Cement & Sewer), 1912 Broadway ..... Main 6209-R
Lantz Bros., 428 E. Washington St. ..... Main 6326
Lauer, Geo., 1641 E. Washington ..... Main 1739-J
Lochner, Albert, 1901 Sherman ..... Main 4191
McAfee, L. H. (Gravel), 301-3 Wells ..... Main 549
McMullen Bros., 540 Masterson ..... South 6236
Mann, Hiram (Plasterer), 3416 Piqua ..... South 6172-W
Menze, Henry H., 1208 Huestis Ave. ..... South 7718-R
Mesing, Henry, 2121 Wells ..... Main 2671-J
Mesing, Louis P., 2817 Hanna ..... South 6048-W
Miller, Karl, 1105 Wells ..... Main 1669-R
★Moellering's Sons, Wm., 217 Murray ..... South 9085
O'Connor, J. C., & Sons, Contr., 2104 Miner ..... South 9344
Olds Brothers, 504 First Nat'l Bank ..... Main 4308
Palmer, W. J. (Plasterer), 324 W. Butler ..... South 7852
Payton, F. P., Engle Rd. ..... South 8644-M
Pequignot, Henry C., (Gen'l Contr.), 211-12 Carroll Bldg. ..... Main 489
Rhoades, W. Frank (Mason), 1622 Andrew ..... Main 1073-R
Rieg, Anton, Jr. (Sewer), 664 Putnam ..... Main 760
Rietdorf, Chas. (Sewer), 2411 Fox ..... South 7143-J
Rodenbeck, Arthur E., 1048 E. State ..... Main 6949-R
Rump-Kintz Co., 1335 S. Calhoun—Up ..... Main 6295
Schenkel, Wm. P., 928 Putnam ..... Main 5315
Schinnerer & Trumper, 3630 Bowser ..... South 7052-M
Schramm, F. J. (Plasterer), 1237 Summit ..... Main 2566-J
Scudder Bros. (Plastering), 303 Farmers Tr. ..... Main 5525
Shannon, Sam'l P., 3133 Piqua ..... South 6046-J
Sheets, W. A., 344-45 Utility Bldg. ..... Main 5243
Sinles, Clyde R. (Plastering), 1007 Pasadena ..... South 9987
Siples, Harry (Plasterer), 1237 Scott ..... South 8077-J
Sinles, W. H. & Co., 1117 Eckard ..... South 6990
Smith, Jos. C., 1702 E. Wayne ..... Main 2517
Smitley, Warren, 1121 E. Pontiac ..... South 8849-J
Snouffer, Earl W., 2106 California ..... Main 5187
Snyder, Monroe, 2318 Crescent ..... Main 1922-W
Speck, Ed., 1335 W. Wildwood ..... South 6738-J
Spice, Ronald L. (Cement), 1426 Eckart ..... South 9069-R
Springer, Oscar, Off., 1723 Winter ..... Main 6446
Stalf, Leonard, Jr. (Plasterer), 1711 Cortland ..... Main 4015
Truemper, Jno., 3630 Bowser ..... South 7052-M
Wehrenberg, Henry, 802 Madison ..... Main 1395
Weigand, Henry, 1039 Wabash ..... Main 1596-J
Weinman, Albert, 807 W. Creighton ..... South 7557

CONTRACTORS AND BUILDERS—Continued

Wermuth, C. R. (Office & Res.), 512 E. Suttenfield.....South 6370
Wickliffe, J. D. (Plasterer), 2415 Oakridge Rd.....Main 4548
Widner, O. R. (Mason), Illinois Rd.....Rural 103-W
Wildwood Companies, The, 434 Utility.....Main 6457
Wolke, Wm. F., 1210 Jones.....Main 5352-J
Wunderlin, Jno. B., 1221 Lynn.....Main 1291-J
Young, Chester A., 308 Sixth.....Main 5608-R
Young, Tillman, 4014 S. Calhoun.....South 9708
Zuber, Albert M., 2510 New Haven Ave.....Main 2326-R

C

## CONTRACTORS' EQUIPMENT

★Fort Wayne Oil & Supply Co., 225 E. Col...Main 4600

WONDER CONCRETE MIXERS
HOISTS AND DERRICKS
NEW AND USED
E. W. JOHNS EQUIPMENT CO.
123-A WEST WAYNE ST. MAIN 4990

## COSMETICIAN

Murphy, Clara M., 233 W. Berry.....Main 2164

## COTTAGES & GARAGES (SECTIONAL)

**COTTAGE HOME BUILDERS, INC.**
Lincoln Highway East.....Main 2664

## COUNTY OFFICES

Allen County Farm Bureau, Court House....Main 2689
Allen County Purchasing Agt., Ct. House....Main 5491
Allen County Tool House, N. Calhoun.....Main 4576
Assessor's Office, Court House.....Main 1240
Auditor's Office, Court House.....Main 2926
Board of Children's Guardians, Court House Main 4791
Circuit Court, Allen County, Court House....Main 4318
Clerk's Office, Court House.....Main 1266
Coroner's Office, 1641 Wells.....Main 280
Coroner's Residence, 472 Penn.....Main 6512
County Commissioners, Court House.....Main 1895
County Farm, Bluffton Rd.....South 6264-J
County Farm, Lima Rd.....Main 2345-J
County Highway Dept., Court House.....Main 4755
County Supt. of Schools, Court House.....Main 2223
County Treasurer's Office, Court House.....Main 271
Chief Engineer's Office, Court House.....Main 618

COMPLETE EQUIPMENT FOR CONTRACTORS

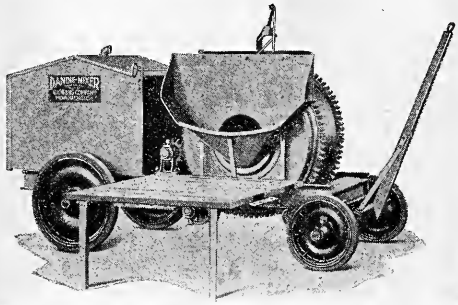

Street Pavers
Gasoline Shovels
Gasoline Cranes
*Clamshell Buckets
Batcher Plants
Industrial Cars
Gasoline Locomotives
*Pumping Outfits
*Steel Road Forms
Turntables
*Concrete Mixers
Gasoline Hoists
Material Elevators
Mortar Mixers
*Sawrigs
*Diaphragm Pumps
Steel Wall Forms
Steel Bins
Centrifugal Pumps
Bar Cutters & Benders

*Carried in Indianapolis Warehouse

KOEHRING COMPANY
H. W. TAYLOR, Indiana Representative
Main 7170 Fletcher Trust Bldg., Indianapolis, Ind.

## COOPERAGE

Adams Brothers, 305 Standard Bldg.....Main 5969
Capital Cooperage Co., 217 Central Bldg.....Main 3220
Independent Cooperage Co., 2nd fl. Standard Bldg.....Main 3223
Liberty Cooperage & Lumber Co., 602-3-4 Shoaff.....Main 3159
Noble, W. K., 902 Hayden.....Main 1681
Paragon Cooperage Co., 601-2-3 Peoples Tr..Main 2796
Southern Wood Products Co., 204 Swinney..Main 6243
Vail Cooperage Co., 1104 S. Calhoun.....Main 1515

## CORRESPONDENCE SCHOOLS

International Accountants Society, 912 First Nat'l Bank Bldg.....Main 457
LaSalle Extension University, Robert H. Kroemer, Dist. Mgr., 601 Tri-State.....Main 6166
Rupert, W. F., Dist. Mgr., 912 First Nat'l Bk. Main 457
Universal Institute, 507 Peoples Trust.....Main 7053

## CORSET SHOPS

DeBold, Gertie, Spencer Corsetiere, 1330 Wells.....Main 1943-R
Henry, Mrs. Della, Spencer Corset Shop, 1011 Huestis.....South 6826-J
Kiefer, Inez, 231 W. Berry.....Main 2237
NuBone Corset Shoppe, 25-A White Apts....Main 4920
Spencer Corset Shop, Mrs. Della Henry, 1011 Huestis Ave.....South 6826-J
Spencer Corsetiere, Gertie DeBold, 1330 Wells.....Main 1943-R

Isolation Hospital, Bluffton Rd.....South 6264-W
Jail, 412 S. Calhoun St.....Main 168
Juvenile Court, Court House.....Main 3602
Law Library, Court House.....Main 1513
Orphans' Home, Bluffton Rd.....South 6264-R
Power Station, 300 S. Calhoun St.....Main 1438
Public Comfort Station, Office Ct. House....Main 3115
Recorder's Office, Court House.....Main 573
★Sheriff's Office, Court House.....Main 5894
State Juvenile Probation Off.,304-5 Bass Blk. Main 4000
Superior Court, Allen County, Ct. House....Main 4319
Surveyor's Office, Court House.....Main 2540
Township Trustees, Court House.....Main 326

## CRACKER MANUFACTURERS

Craig Biscuit Co., 115-21 Montgomery.....Main 110
★Perfection Biscuit Co., 250-310 Pearl.....Main 501

## CREDIT ASSOCIATIONS

Bradstreet Co., 801 First Nat'l Bank.....Main 3434
★Credit Rating Ass'n of Retail Merchant Bureau, 817 S. Harrison.....Main 4606
Northern Ind. Credit Interchange Bureau, 1331 S. Calhoun.....Main 5486
Retail Business Men's Credit Guide, H. H. Havens, Mgr., 311-12 Farmers Tr....Main 1045

## CYLINDER GRINDING

Dunfee, D. H., & Harris, 2008 S. Harrison..South 8761

## DAIRIES

Adler Milk Co., 1340 Grant Ave.....Main 2731

**DAIRIES**—Continued

S. H. NIETER & SON 63 Years in the Dairy Business

PLEASANT HILL DAIRY

MILK CREAM

COTTAGE CHEESE

TRY OUR

Citrolac Buttermilk

PHONE SOUTH 6326 2220 HOLTON AVE.

# Schlaudroff Dairy Co.

Pasteurized and Clarified

**Milk Cream Butter Buttermilk**

*Quality and Service*

SOUTH 9575-R 2540 Edsall Ave.


Becksteln, John, Bullerman Rd.....Rural 37-W
Bradtmueller, Fred C., 2237 Gay.....South 6894-R
★Dairy Marketing Ass'n of Ft. Wayne, Inc., 3201 S. Lafayette.....South 9737
**ESKAY DAIRY CO.**
1617 Short St.....Main 6134
**★FORT WAYNE DAIRY CO.**
449 Baker.....Main 5390
People's Dairy, 2237 Gay St.....South 6894-R
Pleasant Hill Dairy, 2222 Holton.....South 6326
Prange Dairy Co., Butler Rd.....Main 5060
Safe Milk Co., 2902 Turpee.....South 9757
Schlaudroff Dairy Co., 2540 Edsall.....South 9575-R
Snyder, Oliver, 1141 W. Wildwood.....South 9092
Spurling Dairy Co., 1235 W. Main Rr.....Main 7101
Tassler Dairy, 2230 Birchwood.....South 9399-J

## *DAIRY SUPPLIES*

Wayne Dairy Supply Co., 305 E. Columbia..Main 4380

## *DANCING ACADEMIES*

Minuet (Trier's) Dancing Acad., 121 E. Wash. Main 68
Tokio Ball Room, 222½ W. Berry.....Main 611

## *DEAD ANIMALS*

Fort Wayne Rendering Wks., Dwenger Ave..Main 1700
Stadler Products Co., Dwenger Ave.....Main 1700

## *DELICATESSEN*

Acme Food & Specialty Co., 228 E. Main....Main 1668
Aurentz Home Baking & Delicatessen, 128 W. Washington.....Main 436
Boals, Harvie & Co., 129 W. Main.....Main 325
Burg Bros., 234 E. Main.....Main 1065
Christman, Frank, 114 E. Washington.....Main 4260
Churngold Co., 128 W. Washington.....Main 436
Hurwitz, M., Kosher Delicat., 747 E. Wayne Main 1277
**HOME DAIRY**
E. Hinkel, Prop., 115 W. Wayne.....Main 4414
Leland Delicatessen & Bake Shop, 2732 Calhoun.....South 9312
Rosenthal, S., 1334 Spy Run.....Main 844
Saylor, M. E., 1012 Broadway.....Main 4960
Saylor, M. E., 2214 Wayne Tr.....Main 5574-R
Snider's Delicatessen, 608 E. Pontiac.....South 9968
Snyder Community Kitchen Co., 1934 Calhoun.....South 9055
Snyder Community Kitchen Co., 128 W. Washington.....Main 6214
Waynette Delicatessen, 339 E. Wayne.....Main 5975
Wehrle, Carl, 1922 Fairfield.....South 8818-M
Wilson, John A., 1938 Calhoun.....South 6997

## *DEPARTMENT STORES*

Bloomingdale Bargain Store, 1214 Wells.....Main 4134-R
★Dessauer Bros. Co., 110-14 E. Berry.....Main 419
★Frank Dry Goods Co., 730 Calhoun.....Main 5760
★Grand Leader, 901-11 S. Calhoun.....Main 5625
Grant, W. T., 25c Dept. Store, 1002 S. Cal....Main 619
Waynedale Dept. Store, Huntington Rd..Suburban 8422
Wolf & Dessauer, 923-931 S. Calhoun.....Main 4444

D


**There Are Only a Few of Your Customers Who Have Your Telephone Call in Their Minds**

Your other customers and the expected new ones depend on this Directory as a medium for reference when they want to buy. Unless you are Classified where they can readily find your telephone call, you are missing business that should be yours.

GET CLASSIFIED



# The Stadler Products Co.

*Successors to*

THE FORT WAYNE RENDERING COMPANY

Dead Stock Removed Promptly Free of Charge

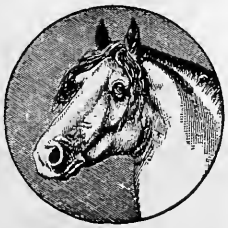

Prompt Automobile Service

REPORT OF LACK OF SERVICE WILL BE APPRECIATED

**Dealers in Hotel, Restaurant and Meat Market Greases, Tallow, Bones**

**A call will bring us**

***Cash Paid for Horses, Cattle, Sheep and Hogs Delivered to Plant***

**OFFICE AND PLANT, DWENGER AVENUE---PHONE MAIN 1700**

**Will Pay All Telephone Charges** **Sunday and Night Calls, Phone Main 5015-M**

SEVEN YEARS CHIEF OF POLICE OF FORT WAYNE
THREE YEARS PENNSYLVANIA R. R. POLICE
1½ YEARS DEPT. JUSTICE SPECIAL AGENT
FIVE YEARS SPECIAL INVESTIGATOR

ABBOTT-GERARD DETECTIVE AGENCY
INCORPORATED
LICENSED AND BONDED DETECTIVES
DAYTON F. ABBOTT, PRES.-GEN. MGR. FRANK L. GERARD, SECY.-TREAS.
CORRESPONDENTS IN ALL PRINCIPAL CITIES IN UNITED STATES
PHONE MAIN 394 SUITE 700 STANDARD BLDG

STATEMENTS TAKEN IN BOTH CIVIL AND CRIMINAL CASES
SECRET SERVICE WORK FOR BANKS, ATTORNEYS, CORPORATIONS, ETC.

MAIN 6455 Night Phone South 7206-J LEO ALEXANDER, Local Manager

O'NEIL SECRET SERVICE
OF INDIANA
LICENSED AND BONDED DETECTIVES
Confidential Investigations for Attorneys, Banks, Corporations, Factories, Stores and Individuals
Consultation Free---Satisfaction Guaranteed
Experienced Operatives Furnished on Short Notice Prompt and Efficient Day and Night Service
802-803-804 TRI-STATE BLDG., FORT WAYNE, IND.

## DENTISTS

Amey, T. F., 1641 Wells St.....Main 280
Armentrout & Kramer, 1129 Maumee.....Main 4086
Autenrieth, J. W., 410 Wayne Med. Bldg....Main 2491
Barnhill, Vaith, 303 Wayne Med. Bldg.....Main 430
Berkey, H. T., 310 Central Bldg.....Main 4036
Bosler, F. G., 928 E. Creighton.....South 6677
Bosler, G. B., 1020 S. Harrison.....Main 3229
Briggs, Orville C., 504-6 Wayne Med. Bldg..Main 99
Bromelmeier, R. H., 515 Standard Bldg.....Main 6571
Bruick, P. E., 706 Calhoun.....Main 3785
Brunson, Carl L., 518 Tri-State.....Main 1295
Burkett, E. R., 826 Calhoun.....Main 2445
Canada, Geo. L., 2102 Hanna St.....South 6349
Cowan, W. L., 306 Med. Arts Bldg.....Main 175
Dodez, E. W., 1425 W. Main.....Main 2891
Doudt, R. A., 1025 E. Pontiac.....South 8434
Driver, G. E., 1017 Rivermet.....Main 251
Emerick, A. G., 814 Calhoun.....Main 1170
Fonner, L. A., 317 Noll Bldg.....Main 3601
Hammond, Gordon R., Cooper Bldg.....Main 5465
Harrington, J. R., 1137 Wells.....Main 1340
Hawley, H. O., 918 Calhoun.....Main 1558
Hilgeman, Victor H., Duemling Clinic,
2902-6 Fairfield.....South 8893
Hilty, O. K., 301 Central Bldg.....Main 2505
Holmes, J. T., 702½ Calhoun.....Main 7133
Jamieson, H. L., 706 Calhoun.....Main 1988
Jarboe, Henry G., 502-3 First Nat'l Bank....Main 508
Johnson, G. E., 320 W. Wayne.....Main 829
Lahr, E. Scott, 1331 Calhoun—Up.....Main 2209
Leininger, Martin E., 1014½ S. Calhoun.....Main 3104
Leonard, R. C., X-Ray Lab., 250 Central....Main 3861
Leonard, Ralph Olds, 2615 S. Calhoun.....South 9319
Leonard, W. M., 1001½ Broadway.....Main 3531
Light, R. E., 402 First Nat'l Bank Bldg.....Main 537
Lindemuth, C. B., 828½ Calhoun.....Main 4663
Lindemuth, Dr. Maurice, 2015 Broadway....Main 6468
McCurdy, J. S., 214-16 Medical Arts Bldg....Main 568
Mason, M. A., 301 Central Bldg.....Main 3
Mast, E. F., 20-21 Bowser Loan & Tr.....South 9590
Meier, Hugo H., 502-3 First Nat'l Bank.....Main 508
Mertz, D. G., 404 Central Bldg.....Main 1616
Metsker, A. A., 403 Noll Bldg.....Main 2186
Meyers, O. H., 210 Central Bldg.....Main 530
Moore, V. F., 1118 Calhoun.....Main 2320
Muckley, O. K., 1210 Broadway.....Main 3205
Neuenschwander, W. E., 401 Med. Arts....Main 6083
New York Dentists, 825 S. Calhoun.....Main 3415
Porter, H. L., 204 W. Berry.....Main 2099
Purviance, S. J., 1414 W. Main.....Main 5070
Richards, F. W., 918 Calhoun.....Main 1558
Rosenthal, J. M., 328-43 Utility Bldg.....Main 1387
Russell, Pearl L., 215 Farmers' Trust Bldg...Main 415
Sanborn, E. P., 3138½ Broadway.....South 9350
Schust, John Henry, Office and Res.,
712 Home Ave.....South 8448
Sell, Edw. D., 3910 S. Calhoun.....South 7259
Sheller, F. F., 706 E. Pontiac.....South 9800
Sieber, E. L., 301 Central Bldg.....Main 1270
Sites, E. F., 112 W. Wayne.....Main 640
Stark, M. Ralph, 2624½ S. Calhoun,
Rialto Theatre.....South 6024
Stephan, H. C., 1106 Taylor St.....Main 6374
Thompson, J. W., 402 Central Bldg.....Main 857
Tinkham, M. W., 110 W. Wayne.....Main 201
Tucker, L. S., & R. A., 508-10 Wayne Med..Main 736
Union Painless Dentists, 918 Calhoun.....Main 1558
Unthank, A. H., 343 W. Wayne.....Main 4416
Vlberg, R. S., 518 Tri-State.....Main 1295
Watt, J. F., 706½ Calhoun.....Main 5056
Wayne Dental & X-Ray Lab., 250 Central..Main 3861
Weatherholt, James C., 216 Central Bldg...Main 5175
White, John R., 1116½ State Blvd.....Main 1432
Williams Bros. & Ivens, 906 Calhoun.....Main 1178
Wyneken, T. C., 406-8 Peoples Trust Bldg...Main 579

## DENTAL SUPPLIES

★Fort Wayne Dental Depot, 135 E. Wash.....Main 5350
King Dental Laboratory, 413-14 Carroll.....Main 5009
King's Specialty Co., 135 E. Wash.....Main 5954

## DETECTIVE AGENCIES

Abbott-Gerard Detective Agcy., Inc., 200 Standard Bldg.....Main 394
O'Neil Secret Service, 802-4 Tri-State.....Main 5034
O'Neil Secret Service, 802-4 Tri-State.....Main 6455

## DICTAPHONES

Dictapohne Sales Corp., 120 W. Wash.....Main 4763

## DINNERWARE

Ferguson, Caroline L., 113 W. Wayne.....Main 2471

## DIRECTORY PUBLISHERS

Polk, R. L., & Co., 1111 First Nat'l Bank....Main 1036

## DRAFTSMAN

Stephan, F. W., 135 E. Main.....Main 749

## DRAPERY SHOPS

Sheffer Drapery Shop, 1106 Harrison.....Main 1787

## DRESSMAKING

**DEHLER CO.**
Ladies' Tailoring, 248 W. Main.....Main 5201
Simon & Pauley, 312 Noll Blk.....Main 769-M

## DRUGGISTS—RETAIL

Albersmeyer, C. H., 1402 Wells.....Main 553
Benton, D. L., 1732 W. Main.....Main 533
Beverforden, Hugo F., & Co., 1240 W. Main..Main 473
Bill, Herman, 1101 Pontiac.....South 6777
Bill, Jacob, & Son, 1401 E. Creighton.....South 6151
★Brandt, E. W., 1322 Broadway.....Main 5848
Broadway Pharmacy, 2723 Broadway.....South 7055
Chase, Samuel, 1219 E. Wayne.....Main 4241
Childers, H. D., 1425 Wells St.....Main 1761
★Christen Bros., 1302 Calhoun.....Main 5794
Clapesattle's Drug Store, 2515 Broadway...South 6305
Clark, Don F. E., 1129 Runnion.....Main 3536
★D. & N. Pharmacy, 624 Calhoun.....Main 308
Diebold & Niebergall, 624 Calhoun.....Main 863
★Dreier Drug Co., 526 Calhoun.....Main 308
East Side D. & N. Pharmacy, 1241 E. Lewis Main 6013
Emanuel, Miss, 123 W. Wayne.....Main 1435
Everybody's Drug Store, 136 W. Main.....Main 485
Fairfield Pharmacy, 2012 Fairfield.....Main 16
Foster Park Pharmacy, A. E. Pevert, Prop.,
3138 Broadway.....South 7198
Frohnapfel, Geo. D., 1836 Calhoun.....South 7628
Frysinger, A., 2734 Calhoun.....South 7610
Gerding Drug Store, 3414 Fairfield.....South 7507
Gerding, Wm. C., 2638 Anthony.....South 9715
★Gooke, A. C., 932 Broadway.....Main 7433
Harrison Hill Drug Store, 3904 S. Calhoun..South 9580
Hoham, F. D., 1706 Calhoun.....South 7837
Ivins, Lee, 1001 Broadway.....Main 7
Kappel, John B., 2536 New Haven Ave.....Main 1528
Klein Bros., 3904 Calhoun.....Main 495
Koehlinger, Phillip, 1129 State Blvd.....South 7837
Koehn, A. W., 2215 Spy Run.....Main 3538
Kreuder, Frank H., 702 E. Lewis.....Main 5260
Lachot Pharmacy, 3518 Broadway.....Main 454
Lakeside Pharmacy, Spiegel Bros., 707 Col...South 9163
Lepper, Chas. O., 230 W. Jefferson.....Main 1675
Lewis, J. D., 2156 Fairfield.....South 6862
Manth, Albert W. F., 1415 State.....Main 6349

DRUGGISTS—RETAIL—Continued

Lady Attendant

PHONE MAIN 3415

YOU get the finest material and highest grade dental work here for about one-half the usual price. Largest and best equipped dental office in northern Indiana.

**Have Your Teeth Fixed Now**

**and Save Money**

**Set of Teeth** Fit Perfect

**Gold Crowns** 22-K Gold

Gold and Porcelain **Bridges**

Our Low Prices make it easier for you to give your teeth the attention they require at a price you can afford to pay.

**EXAMINATION FREE**

*We Guarantee Both Work and Material*

# NEW YORK DENTISTS

825 CALHOUN ST.

# WAYNE PHARMACAL COMPANY
## PRESCRIPTION DRUGGISTS
TRUSS FITTING AND SICK ROOM SUPPLIES---ORTHOPOEDIC APPLIANCES
WAYNE MEDICAL BUILDING PHONE MAIN 5709


Meinzen, H. W., 1129 Maumee.....Main 426
Meinzen, F. W., 1304 Anthony.....Main 939
Meyer Brothers Co., 602 Calhoun.....Main 159
★Meyer Brothers Co., 902 Calhoun.....Main 5646
Meyer Brothers Co., 1402 S. Calhoun.....Main 1501
Meyer Brothers Co., 2002 Broadway.....Main 6222
Meyer Brothers Co., 704 Calhoun.....Main 1300
Miller, Edward H., 2128 Calhoun.....South 6280
Miller, F. J., 1801 S. Lafayette.....South 6266
Miller, Fred, 928 E. Creighton.....South 6771
Miller, Henry C., 2522 Calhoun.....South 6320
Morrison, J. M., 2723 Broadway.....South 7055
Noll, B. R., 110 E. Columbia.....Main 9
North Side D. & N. Pharmacy, 1643 Wells...Main 118
Park Pharmacy, 2522 Calhoun.....South 6320
Paul's Drug Store, 901 E. Wash.....Main 171
People's Drug Store, 133 E. Berry.....Main 188
Pevert, A. E., 3138 Broadway.....South 7628
Pickel, L. C., 905 Huffman.....Main 5991
Prange, Louis W., 1402 W. Main.....Main 1538
Regedanz, C. F., 2323 Hanna.....South 6346
Ringwalt's Drug Store, 2102 Hanna.....South 6348
Schott, E. A., 930 Barr.....Main 2000
Smiley, L. B., 1732 Lake.....Main 4306
Spiegel Bros., 707 Columbia Ave.....Main 1675
Stellhorn, Fred W., 1028 High.....Main 2667
Suetterlin Drug Store, 2617 Lafayette.....South 7097
★**WAYNE PHARMACAL CO.**
202 W. Berry.....Main 5709
Weber, Robert, 2219 Broadway.....South 7082
Wefel, Howard, 2701 S. Hanna.....South 9972
Wentzler, John C., 832 Barr.....Main 232
Weseloh's Pharmacy, 2302 S. Calhoun.....{ South 6396 / South 8689
Wilcox, L. R., Res., 1130 Wells St.....Main 331
Wildwood Drug Store, 3004 S. Wayne Ave..South 7306
Wilkins, J. H., 1509 Spy Run.....Main 2582
Zimmerman Pharmacy, 1201 Lafayette St...Main 47

### *DRUGGISTS—WHOLESALE*

★Fort Wayne Drug Co., 127-131 W. Wayne..Main 4640

### *DRY CLEANING—DYEING AND PRESSING*

Acme Cleaning and Pressing Shop, 1514 Cal..Main 5088
Adams & White, 1225 Lafayette.....Main 4157
American Dry Cleaning Co., 1810 Calhoun...South 6002
American Tailoring & Dry Clean. Co., 916 Wallace.....South 9791
Broadway Dry Cleaners, 1007 Broadway.....Main 145
Central Dry Cleaning Co., 1201 Calhoun....Main 5509
Clary Bros., 1426 Eagle St.....Main 6395-W
Economy Dry Cleaning Co., 132 W. Berry....Main 973
Feist Dry Cleaners & Dyers, 227 E. Berry...Main 1592
Foy Dry Cleaners, 727 Clinton.....Main 5771
French Dry Cleaning Co., 111 W. Jefferson..Main 2198
Habit Dry Cleaners & Pressers, 112 Baker...Main 3257
Heingartner, Wm. D., 625 S. Harrison.....Main 6688
Hitzeman, F. J., 1109 Broadway.....Main 2808
Ideal Dry Cleaning Co., 1336 W. Main.....Main 4680
Knitters Dry Cleaning, 603 Knitters Ave....Main 2441


Expert Hat Blocking for Ladies and Gentlemen
# The Acme
**Dry Cleaning, Pressing, Repairing**
Phone MAIN 5088 — 1514 S. Calhoun St.

# ADAMS & WHITE
**Dry Cleaning and Pressing**
1225 Lafayette St. — Phone Main 4157

MAIN 5771 — **FOY** — 727 CLINTON ST.
YOUR DRY CLEANER
Tailors — Pleaters — Dyers

HABIT DRY CLEANERS AND PRESSERS
WE CALL FOR AND DELIVER · PROMPT SERVICE OUR HOBBY
PHONE MAIN 3257 · 112 Baker Street

# THE RELIABLE TAILORING SHOP
**Dry Cleaning--Pressing--Repairing**
Altering and Relining. We Make Clothes to Your Measure.
SOUTH 9931 — 2615 SOUTH CALHOUN

Luk Wel, The, 2438 Broadway.....South 7720
McSweeney, D. C., 107 Brackenridge.....Main 1932-J
Meier, Louis H., 1301 Broadway.....Main 2258-W
New Method Cleaners, 829 S. Harrison.....Main 1336

**ORPHEUM TAILORS & DRY CLEANERS**
1309 Calhoun.....Main 2374

**PARAMOUNT DRY CLEANING & DYERS**
133 W. Washington.....Main 3072
★Peerless Dry Cleaning Co., 2010 Calhoun...South 9090
Quality Cleaners, 228 E. Columbia.....Main 3745
Regis Dry Cleaning Co., 111 W. Jefferson....Main 2198
Reliable Tailoring & Repair, 2615 Calhoun..South 9931
Sanitary Dry Clean. & Press., 209 E. Berry Main 6365
Schoch, Will F., 209 W. Main.....Main 558

DYEING PRESSING REPAIRING DRY CLEANING
PLEATING AND BUTTONS DRESS MAKING
NEW METHOD
CHILDREN'S CLOTHES MADE-TO-ORDER
WE SPECIALIZE IN ALTERATIONS AND RELINING OF CLOTHING
829 HARRISON ST.
PHONES—MAIN 1336 FORT WAYNE, IND.
M. M. ARICK H. M. AND E. P. LOOMIS

Have It Done Right
ORPHEUM DRY CLEANERS
For Quality and Service
Next to Allen Theater
Phone Main 2374

GUST SCHUBERT
The Oldest Dyer and Dry Cleaner
PHONE MAIN 3745
228 East Columbia Street

# SCHUBERT'S

DYEING AND CLEANING

PHONE MAIN 1941 — 229 EAST MAIN STREET

HATS CLEANED and BLOCKED — 10 YEARS EXPERIENCE

DRY CLEANING and PRESSING — DELIVERY SERVICE

**WILSON**

PRACTICAL DRY CLEANER

CALHOUN AT PONTIAC

PLEATING and RELINING — PHONE SOUTH 9568


**★SCHUBERT'S DYEING & DRY CLEANING**
229 E. Main.....Main 1942

**SCHUBERT, GUST**
228 E. Columbia.....Main 3745
Service Plus Dry Cleaners, 2150 Fairfield....South 9725
Superior Dry Cleaners, 2384½ W. Main.....Main 2554
Taylor Dry Cleaning & Pressing,
1111 Taylor.....Main 6395-J

**★TROY DRY CLEANING CO.**
1808-12 Calhoun.....South 6002

**WAYNE DRY CLEANERS, INC.**
1302 Maumee.....Main 5754
Wayne Dry Cleaners Wks., 3021 New Haven..Main 5752
Wayne Pressing Co., 127 E. Berry.....Main 527
Weitzman, M. O., 2014½ Fairfield.....South 7160
Wilson, The Cleaner, 2614 S. Calhoun.....South 9568

## DRY GOODS AND NOTIONS—WHOLESALE

**BELL, FRED B., Co.**
122-24 W. Columbia.....Main 6085
Brown, F. E., 314 Utility.....Main 2607
Current & Kramer, 210 E. Columbia.....Main 337
DeWald & Co., The Geo., 101-3 E. Col.....Main 112
Rowand, E., 228 Utility.....Main 5513
Skinner, H. H., 311 Noll Bldg.....Main 769-R

## DRY GOODS—RETAIL

Becker Groc. & Dry Gds. Co.,2028-30 F'field South 6352
★Boston Store, 604 Calhoun.....Main 1772
Bradtmiller, Wm. F., 1033 Maumee.....Main 1201
Engeler, Henry, & Co., 2034 Broadway.....Main 6395-R
★Frank Dry Goods Co., The, 730 Calhoun...Main 5760
★Grand Leader, 901-11 S. Calhoun.....Main 5625
Groh Variety Store, 1402 E. Creighton.....South 9115
★Hahn, Wm., & Co., 604 Calhoun.....Main 1772
★Meyer Co., C. H. Otto, 113-17 W. Berry....Main 315
Pierre's Dry Goods Store, 1214 B'dway.....Main 2756
Rehling & Stegner, 1205 Lafayette.....Main 1386
Reiman, Ralph W., 2730 S. Calhoun.....South 9351

**★RURODE'S DRY GOODS CO.**
708-10-12 Calhoun.....Main 7070
Schwegman Dry Goods Co., 1932 S. Cal.....South 6400

**★WOLF & DESSAUER**
923-31 S. Calhoun.....Main 4444

## ELECTRIC SIGNS

Brinkman's Paint Store, 214 E. Main.....Main 1733

## ELECTRIC SUCTION CLEANERS

Regina Corporation, 505 Standard Bldg.....Main 2635
Torrington Shop, 501 N. Calhoun.....Main 277

## ELECTRICAL APPLIANCES

Arnold, P. B., & Co., 213 E. Main.....Main 317
Cramer Electric Shop, 219 E. Berry.....Main 6363
Delco Light Products, 212 W. Berry.....Main 797

**ECONOMY ELECTRIC SHOP**
1124 Broadway.....Main 7015
Electric Shop, 705 Cottage Ave.....South 9187

**ELECTRIC SUPPLY & FIXTURE CO.**
121 E. Columbia.....Main 2798
Fort Wayne Electric Equipment Co.,
212 W. Berry.....Main 797
Hobart Co., 1415 S. Calhoun.....Main 3269
Hoffman & Harber, 1225 S. Calhoun.....Main 864
★Indiana Service Corporation, Light and
Power Department, Utility Bldg.....Main 298
Libbing, L. J., & Co., Inc., 205 E. Main.....Main 920
★Luxam Electric Supply Co., 225 E. Col.....Main 4600

**SCHNEIDER-KAYSER CO.**
219 E. Berry.....Main 225

**THOR SHOP, THE**
205 E. Main St.....Main 920

## ELECTRICAL CONTRACTORS

Arnold, P. B., Co., 213 E. Main.....Main 317

**BARTH ELECTRIC CO.**
205 E. Main St.....Main 920
Bernhardt, Wm., 1015 Putnam.....Main 6331-R
Brase, Arthur F., 2521 N. Clinton.....Main 2613-J
Danehy, D. J., 2814 S. Calhoun.....South 9391
Dix & Kelley Elec. Shop, 216 W. Berry.....Main 2800

**ECONOMY ELECTRIC SHOP**
1124 Broadway.....Main 7015
Edmunds, F. W., Const. Co., 1324 Calhoun..Main 262
Fisher Electric Co., 1740 Lafayette.....South 7909
Gerke, Louis C., 2613 Smith.....South 8828-R
Grodrian, J. W., 514 Calhoun.....Main 3718
★Hattersley & Sons, 210-12 E. Main.....Main 5670
Hobrock Electric Shop, 1207 Hanna.....Main 3449
Ideal Plumbing, Heating & Electric Co.,
618 Barr.....Main 710

**ELECTRICAL CONTRACTORS**—Continued


THE DISCO LINE

## THE PROTECTIVE ELECTRICAL SUPPLY CO.

Electrical, Telephone and Electric Lighting Equipment
RADIO SUPPLIES

130-132 West Columbia St. — Phones Main 4488-4489

PHONE MAIN 2800

For Electric Appliances, Wiring and Fixtures of All Kinds

## DIX-KELLY ELECTRIC SHOP

216 WEST BERRY STREET

Electrical and Mechanical Repairing
Armature Rewinding and Shafting

Commutators, Motor Repairs, Generators
New and Second Hand Motors

# Kohler Machine & Electric Co.

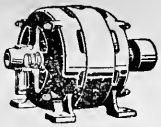

"Anything Electrical"

We are equipped to make complete repairs to all kinds of Electrical Machinery and Equipment such as Motors, Generators, Transformers, Electrical Household Appliances, Etc.

**Our Work Guaranteed.** **A Call Will Bring Us.**

**Phone South 7144** **815 Huestis Ave.**

E

# THE POLHAMUS ELECTRIC CO.

A. C. POLHAMUS

## Electrical Contractors

**Fixtures Wiring Repairing**

Safe Satisfactory Service

Phone South 7871 1114 Nuttman Ave.

**KRUSE ELECTRIC & HARDWARE CO.**
1118 Maumee.....Main 4559
Libbing, G. W., 437 Fairmount Place.....Main 4063
Nicholson, Geo. H., 801 Tri-State.....Main 6925
Nussbaum, V. M., & Co., 220 Montgomery...Main 1605
Pauley, Eugene, 1826 Calhoun.....South 6220
Pfer Electric Sales Co., 120 W. Rudisill.....South 8151-J
Polhamus Electric Co., 1114 Nuttman Ave..South 7871
Rolf, Albert, 1026-28 Broadway.....Main 665
Southern, C. C., 2505 Broadway.....South 7109
**STAPLETON, V. A.**
1101 E. Lewis.....Main 6853
Stegner, E. E., 1112 Maumee.....Main 2137
**SWEENEY, PH. J.**
1225 Calhoun.....Main 649
Wayne Electric Co., 1011 S. Harrison.....Main 5058
Wellclin, Art, 3405 N. Clinton.....Main 4115
Workman, G. K., 1920 Broadway.....Main 6293

### *ELECTRICAL JOBBERS AND MANUFACTURERS*

Electric Supply & Fixture Co., Minuet Bldg..Main 2798
★Fort Wayne Oil & Supply Co.,
225-29 E. Columbia.....Main 4600
★General Electric Co., 1635 Broadway.....Main 4457
★Luxam Electric Supply Co., 225 E. Col....Main 4600
Minuet Electric Shop, Minuet Bldg.....Main 2798
**★NATIONAL MILL SUPPLY CO.**
209-11 E. Columbia.....Main 2332
★Protective Electrical Supply Co.,
130-132 W. Columbia.....Main 4488
R. D. Electric Co., 2425 Spy Run.....Main 4979

### *ELECTRICAL MACHINERY*

Nussbaum, V. M., & Co., 220 Montgomery..Main 1605

### *ELECTRICAL REPAIRING*

Kohler Machine & Elect. Co., 815 Huestis...South 7144
Rapp, Fred G., Elect. Co., 1619 Calhoun.....Main 2203

### *ELECTRICAL SPECIALTIES*

Moss-Schury Mfg. Co., 304 First Nat'l.....Main 5888

### *ELEVATORS—ELECTRIC, PASSENGER AND FREIGHT*

Otis Elevator Co., 236 Utility.....Main 3302
Warner Elevator Mfg. Co., 247 Pearl St.....Main 1605

### *ELEVATORS—GRAIN*

★McMillen Co., Davis St.....Main 2152
Mayflower Mills, { Main 604
Leesburg Rd..... { Main 6263

### *EMPLOYMENT BUREAUS*

Employment Service, Free, Ind. State,
620 Barr.....Main 4589

### *ENVELOPES*

Mettler, C. J., 301-2-3 Utility.....Main 3488

### *ENGINEERS*

(See Civil Engineers)

**Announcement**

*of the CLOSING DATE for Changes in the Next Telephone Directory*

Will be Published one week in Advance in Daily Papers

WATCH FOR IT

# OTIS ELEVATOR COMPANY

**AT YOUR CALL DAY, NIGHT, SUNDAYS, HOLIDAYS**

**UTILITY BLDG. 112 E. Wayne St. PHONES: Day Main 3302, Night Main 3971-M**

THE JOURNAL-GAZETTE ENGRAVING COMPANY IS NOW

THE BOND ENGRAVING COMPANY

Art Work, Zinc Etchings Half-tones, Color Engravings

MARKET SQUARE
*Just North of Washington Boulevard*
MAIN 6343 MAIN 3355

Complete Direct-by-Mail Advertising Service

ALL KINDS OF PRINTING PLATES IN ONE OR MORE COLORS

RETOUCHING
PEN DRAWINGS
WASH DRAWINGS
ZINC HALFTONES
COPPER HALFTONES

FORT WAYNE ENGRAVING CO.
FT. WAYNE INDIANA

PHONE MAIN 919

NICKELTYPES
ELECTROTYPES
ZINC ETCHINGS
EMBOSSING DIES
COLOR ENGRAVINGS

## ENGRAVERS AND DESIGNERS

Bond Engraving Co., 925-29 Market Square ..... Main 3355 / Main 6343
Fort Wayne Engraving Co., 106 W. Superior ..... Main 919
Ft. Wayne Printing Co., Printing Crafts Bldg ..... Main 5701

## EXPRESSMEN

Agenbroad, John, 413 Harrison ..... Main 2201
Brudi Transfer Line, 1116 Monroe ..... Main 334 / Main 2383
City Transfer Line, 1116 Monroe ..... Main 334 / Main 2383
Essig, M., & Son, 2446 Oliver ..... South 6275
★FORT WAYNE TRANSFER CO. 701-29 Fulton ..... Main 26
MINUTE MAN EXPRESS LINE 128 W. Washington ..... Main 134
Moring, Wm. W., 453 W. Williams ..... South 7275-M
★YELLOW CAB LINE 701-29 Fulton ..... Main 26

## EXPRESS COMPANIES

★American Railway Exp. Co., 124-26 E. Main ..... Main 141
American Railway Exp. Co., Lake Shore Depot ..... Main 5550
★American Railway Exp. Co., Wab. Depot ..... South 8840
American Railway Exp. Co., N. P. Depot ..... Main 3826
American Railway Exp. Co., Penna. Depot ..... Main 982

## EYE, EAR, NOSE AND THROAT SPECIALISTS

Bartholomew, A. C., 122 E. Wash ..... Main 6238
★Bulson, Albert E., Jr., Office and Res., 406 W. Berry ..... Main 5868
★Bulson, Eugene L., Office and Res., 406 W. Berry ..... Main 5868
Glock, H. E., 404-5 Noll Blk ..... Main 2940
Havice, S. H., 130 W. Wayne ..... Main 252
McBride, Wm. O., Duemling Clinic, 2902-6 Fairfield ..... South 8894
Phillips, A., Fletcher, 304 Medical Arts ..... Main 97
Ranke, Henry, 207 Medical Arts ..... Main 5977
Seaman, K. L., 401 Central Bldg ..... Main 2904
Senseny, Herbert M., 308-10 Wayne Med ..... Main 1460
Wheelock, Dr. K. K., 326-7 Utility ..... Main 70

## EYESIGHT SPECIALISTS

Benner, A. W., 214 W. Berry ..... Main 5590
Bruder-Calhoun Co., 829 S. Calhoun ..... Main 629
Coil, H. R., 825 Calhoun ..... Main 5061
Fager Optical Co., 123½ W. Wayne ..... Main 6078
Hartzog Eyesight Specialists, 107-9 W. Berry ..... Main 1658
Koerber, Robt., 820 Calhoun ..... Main 1896
Meigs, Chas. A., 1012 Calhoun ..... Main 1122
Rogers, H. H., 205 W. Wayne ..... Main 2495
Morrison, W. P., Utility Bldg ..... Main 1463

## FEATHER RENOVATING

Wolf Bedding Co., 619 Clinton ..... Main 404

## FERTILIZER COMPANIES

Virginia-Carolina Chemical Co., 3605 Taylor South 6039

## FILING & CARD SYSTEMS

Library Bureau, 711 First Nat'l Bank ..... South 2810

## FILLING STATIONS

Boulevard Service Station, 443 W. Rudisill ..... South 9400
Chaffee, H. L., Lincoln Hy. and Bueter Rd. ..... Rural 135-J
Clark, Robert, Wayne Trace ..... South 9678
Cook & Eby, 3230 N. Clinton ..... Main 5381-R
Felger, W. A., Leesburg and Bass Rd ..... Main 6217
Indian Refining Co., Harrison & Highland ..... South 9059
Indian Refining Co., Crescent and State ..... Main 6151
Indian Refining Co., 1244 Fairfield ..... Main 6570
Indian Refining Co., 3225 Fairfield ..... South 9537
Indian Refining Co., Pontiac & Hanna ..... South 9328
Lincoln Dale Filling Sta., Lincoln Hy ..... Rural 84-M
Lincoln Oil Co., 2504 Calhoun ..... South 8838
Lincoln Oil Co., 1333 W. Main, Cor. Mechanic Main 5951
Lincoln Oil Filling Station, 725 Buchanan ..... South 9209
Long, Wm. A., Jr., 1112 Buchanan ..... South 9758
Maumee Oil Co., 1803 E. Wayne ..... Main 336
Midway Service Station, Lincoln Hy ..... Rural 70-J
North Side Tire & Serv. Station, 2230 Wells Main 6589-J
Parrot Petroleum Prod. Co., Sta. No. 1, 1226 Spy Run ..... Main 7032
Parrot Petroleum Prod. Co., Sta. No. 3, 1534 Maumee ..... Main 4870

FILLING STATIONS—Continued

When Your Glasses Break Say
"Main One-One-Two-Two"
We'll Speed the Fixing

'MEIGS'
EYESIGHT SPECIALIST
1012 CALHOUN

ROGERS
EYESIGHT SPECIALIST
205 West Wayne Street
Fort Wayne, Ind.; LaFayette, Ind.; Springfield, Ill.; So. Bend, Ind.; Lima, O.

"Rogers' Glasses Fit the Eyes"
Eyes Examined; Glasses Furnished; Lenses Duplicated
Phone Main 2495

# KNIGHT'S FEED AND COAL CO.

Successor to SOUTH SIDE FEED AND SEED CO.

## HAY, STRAW and WAYNE FEEDS OF ALL KINDS

We Specialize on GRASS and GARDEN SEED — We Deliver to All Parts of City.

Phone South 8954 — 1921 Fairfield Avenue


Parrot Petroleum Prod. Co., Sta. No. 4, Bass Rd. and Spring St.....Main 928
Plon, Clarence V., 601 E. State.....Main 7091
Red Fox Petroleum Co., 2500 N. Clinton.....Main 7097
Red Fox Petroleum Co., Filling Station No. 1, 402 W. Main.....Main 2485
Red Fox Petroleum Co., Station No. 6, Piqua and Lafayette.....South 6540
Russell, Larry D., 2102 Wells.....Main 744
Sheets Oil Co., Waynedale.....South 9969
Silver Flash Co., Ft. Wayne Br., 205 First...Main 6369
Silver Flash Co., Ft. Wayne Br., 1202 Harrison.....Main 2888
Silver Flash Co., Ft. Wayne Br., 2232 California.....Main 6393
Sinclair Refining Co., 1512 Hayden.....Main 4437
Sinclair Refining Co., 201 E. Jefferson.....Main 4435
Stolp, Wm. J., 2703 S. Lafayette.....South 9015
Wayne Filling Station, 1919 Wayne Tr.....Main 5317-R

### FILTER COMPANIES

Fort Wayne Filter Co., 1104 Calhoun.....Main 4082

### FIRE INSURANCE CO.

**★ATLAS MUTUAL FIRE & AUTO INS. CO.**
808-9 First Nat'l Bank.....Main 3060

### FISH AND OYSTER MARKETS

Brunson's Market, 2622 Indiana.....South 7956
Buck, G. H., 720 Harrison.....Main 541
City Fish Market, 902 Barr.....Main 4296
Daily Fish Market, 720 Harrison.....Main 541
**SMITH, W. T.**
Fish Mkt., 128 W. Washington.....Main 4379
Wayne Fish Market, 1520 Calhoun.....Main 2148

### FIVE & TEN CENT STORES

Kresge, S. S., & Co., 718 Calhoun.....Main 724
Woolworth, F. W., & Co., 726 Calhoun.....Main 824

### FLOUR AND FEED

Columbia Feed Store, 305 E. Columbia.....Main 4380
Druckemiller, M., 305 E. Columbia.....Main 4380
**★HENDERSON-REED BROS. CO.**
231-33 E. Columbia.....Main 4591
Indiana Farm Bureau, Pur. Dept., 317 E. Col.Main 2768
Indiana Feed & Seed Co., 221 E. Columbia...Main 5235
Knight's Feed Store, 1921 Fairfield.....South 7416
Mayflower Mills, { Main 604
Leesburg Rd..... { Main 6263
Mitchell Sales & Storage Co., Osage St.....Main 1459
Moellering Flour Mill, Winchester Rd...Suburban 7312
Pillsbury Flour Mills Co., 449 Penn Pla.....Main 2713
★Reed Bros. Feed Co., 231-33 E. Columbia..Main 4591
Silver Dollar Flour Co., 1011 Wells.....Main 268
South Side Feed & Seed, 2039 Fairfield.....South 8954
Valier Spies Milling Co., 414 E. Columbia...Main 1108
**WAYNE FEED CO.** { Main 63
114 W. Columbia..... { Main 5876
Zelt Bros. Feed Store, 114 W. Columbia....Main 5876

### FLORISTS

**BLOSSOM FLORAL CO.**
110 W. Wayne.....Main 4040
Comincavish, C., 1610 Spy Run Ave.....Main 1873
Doswell, Floral Co., 301 W. Main.....Main 1183
Doswell's Greenhouses, Lindenwood.....Main 727


Fish Oysters **W. T. SMITH** Poultry Game

128 W. Washington St. **PHONE MAIN 4379** Washington Market



**FLICK FLORAL CO.**
**HOUSE OF PERSONAL SERVICE**
207-9 W. Berry.....Main 467
Flick Floral Co., Green House, 2722 Thompson Ave.....South 6209
Knecht & Freese, 3915 Fairfield.....South 6851

**LANTERNIER,**
**FORT WAYNE'S RELIABLE FLORIST**
1205 Calhoun.....Main 2010
Lanternier Greenhouses, 1701-29 Anthony...Main 1535



# DOSWELL FLORAL CO.

"Quality Flowers"

FLOWERS FOR ALL OCCASIONS
TELEGRAPH DELIVERIES EVERYWHERE

PHONE MAIN 1183
310 W. MAIN ST.



# The New Haven Floral Co.

NEW HAVEN GREENHOUSES
PHONE 149

FORT WAYNE STORE
115 EAST WAYNE ST.
PHONE MAIN 6987

FRESH FLOWERS CUT DAILY

Visit Our Greenhouses. Everybody Welcome

FREE DELIVERY TO FORT WAYNE

# THE POSIE SHOP

128 West Washington

PHONE MAIN 4754

CHOICEST FLOWERS ONLY

Arranged Most Attractively — Deliver Quickly


New Haven Floral Co., 115 E. Wayne.....Main 6987
Niswonger, E. E., Sandpoint Rd.....Suburban 7410
Posie Shop, The, 128 W. Washington.....Main 4754
Sand Point Green House, Bluffton Rd.....South 8644-J
Scherer, John, 3159 Parnell.....Main 1652-J
★Vesey, W. J., & M. S., 2602 Thompson....South 8933
**★WENNINGHOFF, FLORISTS**
124 E. Washington.....Main 2936
Young, Herman, Leo Rd.....Rural 47-M

## FOOD SPECIALTIES

Ft. Wayne Tater Flakes Co.,
1007 S. Calhoun.....Main 4958
Sears, D. M., Co., W. Main.....Main 3351

## FORESTER

Dopp Forestry Service, 545 Clayton.....Main 5445
Price, Irvin H., 545 Clayton.....Main 5445

## FOUNDRIES

★Bass Foundry & Machine Co.,
1602 S. Hanna St.....South 8900
Central Foundry Co., 1921 E. Wayne.....Main 1505
Columbia Iron Works, 2050 Phenie St.....Main 4690
Fort Wayne Foundry & Machine Co., { Main 392
135 W. Superior..... { Main 673
Indiana Brass & Aluminum Fdy., Wayne Tr. Main 4441
Menefee Foundry Co., The, 2050 Phenie St..Main 4690
Wayne Foundry Co., 1711 Gay.....South 7915

## FRESCO PAINTERS

Jones, Oliver, 120 E. Leith.....South 6577
Kover, O. J., & Son, 1703 Howell.....Main 1331
Metsch, Fred, 1207 Clark.....Main 2316

## FRUITS—WHOLESALE

Fruit Dispatch, 1210 First Nat'l Bank Bldg..Main 2307

## FURNACES

Banks-Coleman Furnace Co., 910 Barr.....Main 2567
Blank & Co., 2202 Hanna.....South 8656
Carter, Wm. H., & Son, 337 E. Main.....Main 4529
Freiburger Hardware Co., 1914 Calhoun.....South 6180
Garland Furnace Co., 615 Harrison.....Main 5748
Gerding & Aumann Bros., 437 Wallace.....Main 6389
★Hattersley & Sons, 210-12 E. Main.....Main 5670
Henry Furnace & Fdry. Co., 2102 S. Cal.....South 8611
Herrin, J. M., 1124 Taylor.....Main 6276
**HILDEBRAND HARDWARE CO.**
2040-42 Broadway.....South 7028
Holland Furnace Co., { Main 142
117 E. Columbia..... { Main 6909
Home Furnace Co., 217 Noll Bldg.....Main 6681
Huebner & Hinderer, Globe Furnace,
2116 Winter.....South 8312
Huguenard, Wm. C., 2031 Lafayette.....South 8674
**HUNTSMAN, WALLACE W.**
Famous Furnaces, 916 Clay.....Main 5109
Ideal Furnace Co., 25 Washington Mkt.....Main 2680
Knapp, J. E., 1805 Wells.....Main 1544
Koehlinger Heating Co., 841 Lake.....Main 1146
Kreidt, John C., & Co., 517-19 Ewing.....Main 642
Loney, J. W., 2132 Fairfield.....South 7590


# GARLAND FURNACES

*THE WORLD'S BEST*

**Made and installed by the world's largest makers of heating appliances.**

**GARLAND FURNACES are the product of 62 years experience in designing heating plants that will extract the last possible unit of heat from the fuel.**

**GARLAND FURNACES are so good in every way that we give you a *written guarantee* in detail.**

**GARLAND FURNACES, with our double lined casings, heat homes and not basements.**

**See the GARLAND patented, ball-bearing grate—so easy a child can operate it.**

**Let us tell you more about this GARLAND guarantee and the exclusive features of the GARLAND FURNACE.**

**Our heating experts will be glad to give you free estimates or advice on new or old heating plants.**

**We repair all makes of furnaces.**

***Phone Main 5748 Factory, Office and Salesroom, 615 Harrison***

**IRVEN SANDERSON, Mgr.** ***GARLAND FURNACE COMPANY***




**FURNACES—** Continued.

# *Holland Furnaces*

## *Make Warm Friends*

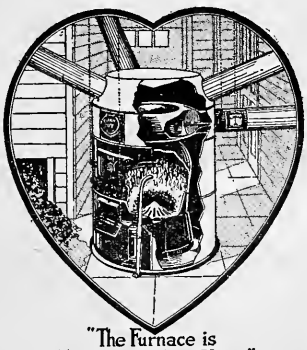

"The Furnace is
The Heart of the Home"

Holland Furnaces burn less fuel than any other furnace.

They provide clean heat. They are installed by skilled engineers and they are backed by the "Holland Guarantee Service Bond."

Before you order your furnace see a Holland Furnace man. Compare the Holland with any other you may care to consider.

Our Service Department answers calls on all makes of furnaces.

# Holland Furnace Co.

**117 East Columbia Street**

**Phone Main 142**

# Expert Warm Air Heating

## GILT EDGE FURNACES

### Minneapolis Heat Regulators

We Install Air Circulating Systems that Circulate. The Best Warm Air System that Money Can Buy.

---

Sold and Installed By

## J. W. LONEY

PHONE SOUTH 7590 — 2132 FAIRFIELD AVE.

Plans and Estimates Furnished. We Repair All Makes of Furnaces

---

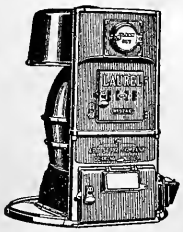


## Gerding & Aumann Bros.

*Dealers in*

Hot Air Furnaces, Stoves, Tin and Hardware, Slate, Tile and Asphalt Roofing, Skylights, Steel Ceilings, Repairing---Spouting and All Kinds of Job Work promptly attended to.

**Phone South 6389** — **437 Wallace Street**

---

## The Henry Furnace and Foundry Co.

DIRECT FACTORY BRANCH

## MONCRIEF FURNACE

We do the installing ourselves, do it right, guarantee the job and save you money. Every installation is covered by the "GUARANTEE OF MONCRIEF SATISFACTION."

Furnace Repair Work. We shall be glad to give estimate without obligation.

C. R. BLOOM, Manager

**Phone South 8611** — **2102 South Calhoun Street**

# HILDEBRAND HARDWARE CO.

**When in Need of A NEW FURNACE or REPAIRS for Any Make Furnace**
**For SPOUTING and ROOFING**

*CALL US — WE CAN GIVE YOU SERVICE*

We sell The American Boiler Plate Furnaces and Sunbeam Cast.

ORDERS GIVEN AT ANY OF OUR THREE STORES WILL GET YOU SERVICE

| Store No. 1 | Store No. 2 | Store No. 3 |
|---|---|---|
| 2040-42 BROADWAY | 1035 CALHOUN STREET | 2232-34 HOLTON AVENUE |
| Main 6601—Phones—Main 6602 | Phone Main 6933 | Cor. Creighton Phone S. 9777 |

F

# IDEAL FURNACES

WHOLESALE AND RETAIL

Manufactured and Installed by the **IDEAL FURNACE CO.**

Ball Bearing, Lever Shaker Grate—One-Piece Radiator
Cost as Much to Manufacture as Any Other Furnace Made

**SELLS AT A REASONABLE PRICE**

Six-Year Guarantee on All Castings. Estimates Furnished Free.

OFFICE AND SHOW ROOM, WASHINGTON MARKET SHOP 35

PHONE MAIN 2680 A. B. WAGNER, Manager

# Majestic Furnaces

***for* Homes, Stores and Offices**

The Majestic Down-Draft Furnace is made particularly for the discriminating buyer, who wants the highest and most efficient type of furnace construction.

Its economy of operation and great heating capacity make it eesentially a home owner's furnace.

SHEET METAL WORK, VENTILATORS
SKYLIGHTS, STEEL CEILINGS

## C. Miller & Sons

**Phone Main 3120** **1115-17 Broadway**

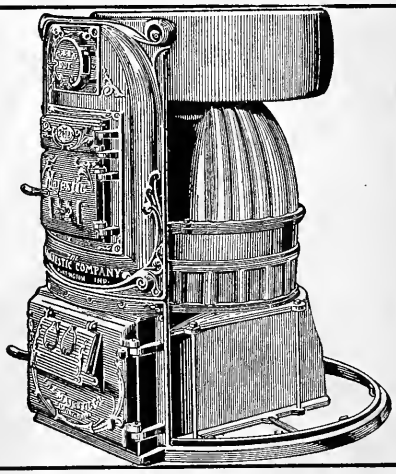

# The Modern Way Furnace Co.

*Manufacturers of*

# MODERN WAY FURNACES

PIPE AND PIPELESS

Installed by men who Know How
Our Heating Engineers Can Solve Your Heating Problems
Also Roofing, Spouting and Tin Work

*Wholesale and Retail*

Office and Salesroom 219-221 E. Berry St. Phone Main 830

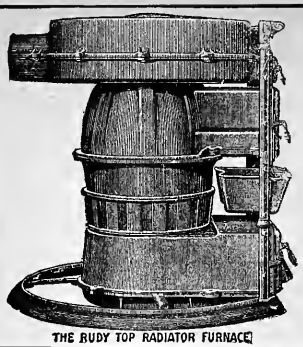

THE RUDY TOP RADIATOR FURNACE

# SIEB and PETTIT FURNACE AND SHEET METAL WORKS

AGENTS FOR

## Rudy Furnaces

FURNACE WORK A SPECIALTY
TIN AND SLATE ROOFING

PHONE MAIN 3913 . 1122 E. STATE ST.

C. C. SIEB
Res. Phone Main 2584-W

L. D. PETTIT
Res. Phone Main 1385-M

## New Idea Furnace and Roofing Co.

Distributors of
THATCHER FURNACES
SHEET METAL WORK

South 9986 — 3209 Thompson St.

Luke-Smith Co., 450 Wallace.....South 9257
Majestic Furnaces, 1115 Broadway.....Main 3120
Marshall Furnace Co., 902 Oakdale.....South 8724
Miller, Christian, & Sons, 1115 Broadway...Main 3120
Modern Way Furnace Co., 221 E. Berry.....Main 830
Moncrief Furnaces, 2102 Calhoun.....South 8611
New Idea Furnace & Roofing Co.,
3209 Thompson.....South 9986
Shordon, Howard, 1115 Columbia.....Main 2446

### FURNITURE DEALERS

Blattner Co., The, 1124 Calhoun.....Main 1852
Boston Hardware & Furn. Co., 1610-12 Cal..South 8697
**EMPORIUM, THE**
220 E. Main.....Main 1835
Factory Furniture Co., 1617 S. Calhoun.....South 9007
Feistkorn, C. A., & Sons, 117 W. Jefferson....Main 203
Fort Wayne Outfitters' Co., 129 E. Berry....Main 1641
**FOSTER-RAHE FURNITURE CO.**
715-17 Court St.....Main 235
Furniture Exchange, 124 E. Columbia.....Main 6012
Hadley Furniture & Carpet Co., 1013-17 Cal. Main 1847
Hiester-Ware Furniture Co., 2036 B'dway...Main 6629
★Indiana Furniture Co., 121-23 E. Main.....Main 6010
Klein, J., Furn., Stoves & Rugs, 1512 Calh..Main 3842
Maumee Furn. & Uph. Co., 1311 Maumee....Main 6894
Michigan Furniture Co., 1315-17 S. Cal.....Main 1805
**MUNTZINGER FURNITURE CO.**
1802 Calhoun.....South 7360
Pickard House Furnishing Co.,
112-14-16 E. Columbia.....Main 206
**ROTHBERG, S.**
1408 Calhoun.....Main 3286
**ROWLANDS FURNITURE CO.**
1108-12 Calhoun.....Main 4530
Saffron, J., 223 E. Main.....Main 2547
Star Furniture Co., 122 W. Lewis.....Main 2328
Tomkinson, Leonard, 3201 Broadway.....South 8756-M
Vanderwater Furniture Ex., 1213 Calhoun..Main 6961
Wagner Furn. Co., 2608-12 S. Calhoun.....South 9984

### FURNITURE REPAIRED

Cochran, Wm. M., Cabinet Shop, Repr., Refinishing, Rebuilding & Upholstering, 601 Pasadena South 9221

**EMPORIUM**
220 E. Main.....Main 1835
Fort Wayne Special Furniture Works,
608 Pearl.....Main 465
Lomont, Harry, 645 Greenlawn.....Main 5995

### FURRIERS

Lyons & Lyons, 118 E. Washington.....Main 1951
Oviatt, The Misses, 2701 Broadway.....South 8166
Stephens Fur Co., 117 E. Wayne.....Main 551

### GARAGES

Auto Service Co., 210 W. Main.....Main 4250
Bluffton Road Garage, Bluffton Rd.....Suburban 7431
Bowser Avenue Garage, 2611 Bowser.....South 7995-J
Branstrator Garage, Bluffton Rd.....Suburban 7432
Broadway Motorcar Co., 920-22 Bdway.....Main 453
Brosius Auto Co., 329 E. Main.....Main 1494
Brown, Charles, 1317 Maumee.....Main 3485
Central Garage, 217 W. Wayne.....Main 7050
Click & Stuck, 2819 S. Calhoun.....South 8072
Clinton Garage, 119 N. Clinton.....Main 4054
Crescent Garage, 2311 Crescent.....Main 6811
Day-N-ite Service Co., 701 E. Jefferson.....Main 167
Dondero Auto Co., 620-24 Maiden Lane.....Main 6330
F. G. M. Garage, 508 Madison—Rr.....Main 7017
Fairfield Auto Co., 2029 Fairfield.....South 7656
Fitch Garage, 415 W. Creighton.....South 7600
Fogel's Garage, 1416 S. Harrison.....Main 6148
★Fort Wayne Overland Auto Co.,
119 W. Washington.....Main 505
Foster Park Garage, Bluffton Road.....South 7013
Fox Auto Service, 217 E. Main.....Main 53
Garmire Electric Service, 2111 Calhoun.....South 8190
Hanke Motor Co., Sales Room, 316 E. Main..Main 176
Jauch, Robt. J., 701 E. Jefferson.....Main 167
Kemp Auto Service Co., 522 Ewing.....Main 4986
Kimble Garage, 716 Maiden Lane.....Main 2606
Kleinrichert, F. A., 2033 Oliver St.....South 6733-J
Krauss, O. L., Auto Co., 3504 Calhoun.....South 7863
Lakeside Garage, 1012 Old Fort St.....Main 4745
Lincoln Highway Garage, 235 Pearl.....Main 4084
Lines, C. H., 432-34 W. Main.....Main 734
Martin, Frank A., 1632 Calhoun.....South 9540
Mason, W. S., Bluffton Rd.....South 7013
Mattee Bros., Garage, 2001 Calhoun.....South 9011
Meyer, Harry J., 419-21 Clinton St.....Main 6117
Nill & Herman, 418 Harrison.....Main 3895-J
O. K. Garage, 1919 Maumee.....Main 407
Packard Service, 342-44 E. Columbia.....Main 496
Packard Service, 320 E. Main.....Main 3940
Plon, Clarence V., 601 E. State.....Main 7091
Pontiac Garage Co., 1719 E. Pontiac.....South 8564
Prange Motor Car Co., 320 E. Main.....Main 3940
Relling & Snyder's Serv. Sta., 529 E. Wash..Main 4957

GARAGES—Continued

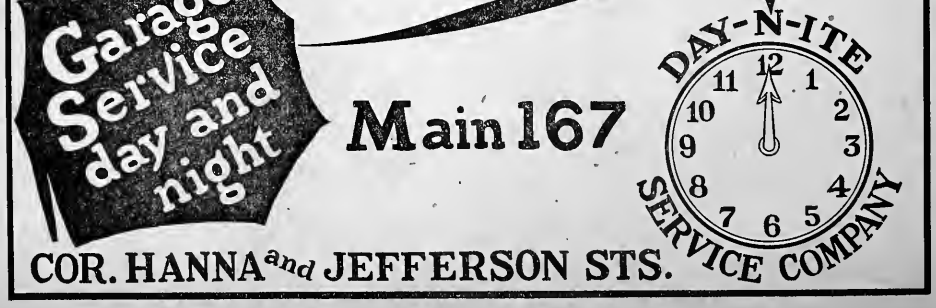

# WE BRING IN THE WRECKS

ANYTIME ANYWHERE

## Promptness and Expert Service

MAIN 53

MAIN 53

**The Most Complete Repair and Road Service System in Indiana**

# FOX AUTO SERVICE

## 217 EAST MAIN ST.


Reo Service, 342-44 E. Columbia.....Main 496
Schiefer Automobile Co., 715-17 Barr.....Main 395
Sefton, Jay L., 419-21 Clinton St.....Main 6117
Smith & Crawford, 1429 W. Main.....Main 4985
South Side Garage, 2514 Calhoun.....South 7459
Spuhler, C., 1740 Sinclair.....Main 5311
Superior Garage Co., 207-9 E. Superior.....Main 774
Tainter's Garage, 2119 S. Harrison.....South 9876
Used Car Exchange, 1415 Harrison.....Main 4627
**VETTER'S GARAGE**
2210-12-14 Broadway.....South 8199
Waynedale Garage, Bluffton and Huntington Rd.....Suburban 8621
Welle St. Garage, 909 Welle.....Main 549
Woodview Garage, 3316 S. Hanna.....South 9700
Zuber, Charles, 2315 Wayne Tr.....Main 1040-M

## GARBAGE COLLECTION

Garbage Collection Co., 200 Duck St.....Main 5330
Tri-State Disposal Co., 200 Duck St.....Main 5330
Tri-State Disposal Co., Farm, Auburn Rd...Rural 46-W

## GARDENERS

Roebuck, W. S. and Lizzie, St. Joe Rd.....Main 2375
Sweet, Geo. A., W. Taylor St.....Main 6192

## GARMENT MANUFACTURERS

Foster, Sam'l M., Co., 417-23 E. Columbia....Main 428
Pollak Bros. Co., 715 Malden Lane.....Main 5872
Undergarment Mfg. Co., 116 Montgomery...Main 4330
Wayne Muslin Underwear Co.,1026½ Bdway.Main 4226-R

## GAS MANUFACTURING INDUSTRY

Koppers Co., Thompson and Guthrie.....Main 1135
★Koppers Kokomo Co., 1429 Buchanan.....South 8175
**★WESTERN GAS CONSTRUCTION CO.**
1429 Buchanan.....South 8173
Western Gas Constr. Co., Field Off., Hale Ave.....Main 1142

## GAS OXYGEN

Linde Air Products, 414 E. Columbia.....Main 1108

## GENTS' FURNISHING

(See Clothing & Men's Furnishing)

## GLASS MANUFACTURERS

(See Art Glass Manufacturers)


WE FURNISH AND INSTALL

**GLASS**

FOR ALL BUILDING PURPOSES

**FORT WAYNE PLATE AND WINDOW GLASS CO.**

E. W. Fuhrman, Mgr.

Phone South 8949 212 Killea Ave.



**Windshields and Body Glass**

Resilvering and Manufacturing of Mirrors

FORT WAYNE MIRROR WORKS

Phone Main 328 1214 LAFAYETTE ST.


## GLOVE MANUFACTURERS

Boss Mfg. Co., 1512 Fairfield.....Main 638

## GRAVEL PITS

B. & B. Sand & Gravel Co., Winchester Rd..South 8625
Brudi, Paul C., Leo Rd.....Main 5395
Fairfield, O. P., Sandpoint Rd.....Suburban 6221
Graham, James F., Arbor Ave.....South 9515-W
Lutz, Fred, & Sons, 436 Wiebke.....South 8237
McAfee, L. H., Cass and Sixth Sts.....Main 4271
Maumee Sand & Gravel Co., Anthony Blvd. and Maumee River.....Main 5340
May, Forest, Indianapolis Rd.....Suburban 8021
Mercer & Bruno, Tennessee Ave.....Main 5548
Northern Indiana Sand & Gravel Co., Miller Rd.....South 9948
★Olds Coal Co., 301-11 Wallace.....South 6034
Stamets Sand & Gravel Co., 1640 Spy Run...Main 488
Stuck Sand & Gravel Co., Bluffton Rd.....South 9938
Sullivan, E. J., Woodheath Ave.....Suburban 6132

## GRAIN DEALERS

★Ford & Fisher, Anthony Hotel.....Main 6040
Fort Wayne Hay & Grain Co., 11 N. Amer...Main 2563
Heyman, E. A., & Co., 11 North American...Main 2563
Huntertown Grain Co., Wallen Rd.....Rural 56-R
Kraus & Apfelbaum, W. Main & Edgerton...Main 2590
Mannix, B. C., 114 W. Wayne.....Main 563
★Nathan & Wolf Co., 114 Montgomery.....Main 270
**★NIEZER & CO.**
1320 Hayden.....Main 5650
Stiefel & Levy, 9 North American Bldg....Main 3153

## GROCERS—RETAIL

Abood, Abe, 1808 Weisser Pk.....South 9051
Acker, F. H., 805 Buchanan.....South 8079
Ahlersmeyer, F. J., 2113 Wayne Trace.....Main 1723
★Allgeier's Grocery, 2802 Lafayette.....South 8975
Ashton, Edw., 1734 Richardson.....Main 1059
Atlas Cash Grocery, 1122 Maumee.....Main 1400
Austin Market, The, 421 E. Lewis.....Main 5059
Barnhart, John F., 2534 Maumee.....Main 3676
Becker Grocery & Dry Goods Co., Grocery Dept., 2028-30 Fairfield.....South 6352
Bennett Bros. Groc. & Meat Mkt., 1035 Tennessee.....Main 775
★Bennett, J. F., & Son, 2829 Broadway.....South 8923
Berghoff, Mrs. Mildred, 1803 Bayer.....Main 1356
Berning, Henry, 1932 Smith.....South 7478

GROCERS—RETAIL—Continued

Coverdale & Archer Co.

FORT WAYNE'S UP-TO-DATE

Grocery and Meat Market

*"If It Is in Season, We Have It"*

630-32 Harrison St. Phone Main 5656

Bickis, Trifton, 221 Beadell.....Main 5736
Bienz, A. M., 748 E. Wayne.....Main 812
Blackwell Bros., 1924 Calhoun.....South 8960
Blaising, J. B., 741 E. Washington.....Main 1401
Blessing, W. E., 609 Boerger Ave.....South 8117
Blum, E. F., 3503 Broadway.....South 7125
Bogdon, Felix, 225 Graeter.....Main 5144-R
Boston Cash Grocery, 1802 Gay.....South 6407
Brandt, D., 2236 John.....South 6148
Brandt, D., 2301 S. Anthony.....South 6848
Brandt & Summers, 128 W. Wash.....Main 5591
Brase's Grocery, 301 W. Jefferson.....Main 658
Brouwer, Geo. P., 2523 Hanna.....South 6181
Brubaker, Bert, 1201 St. Mary's.....Main 2058
Buckland, Gill, 1321 Wells.....Main 5279-W
★Buesking, O. H., 2901 Hanna.....South 9177
Buhr, Fred, 1029-31 E. Wayne.....Main 451
Burg Bros., 234 E. Main.....Main 1065
Bussing, Henry, 1420 Maumee.....Main 1471
Butler, Jesse J., 1721 E. Wayne.....Main 4383
Carlson, T. H., 1108 Burgess.....Main 2562
Cattez, J. L., 1304 Maumee.....Main 1818
★Central Grocery, 201-5 W. Wayne.....Main 5600
Christie, Joe, & Sons, 1927 Maumee.....Main 2967
Clem, Bert, 4226 Piqua.....South 9982
Colone, Joe, 1702 Hoagland.....South 8583
Conroy, John M., 1920 Marie.....Main 4522-R
Cornellie, F. A., 1502 St. Mary's.....Main 6525
**★COVERDALE & ARCHER**
632 Harrison.....Main 5656
Crescent Cash Grocery, 2725 Crescent.....Main 1651
Current, David, 1305 Garfield.....Main 3659
Cut Rate Grocery, 904 Barr.....Main 5965
Dargen Cash Grocery, 1301 Eliza.....Main 353
Davies, E. S., 2202 S. Calhoun.....South 6056
Degitz, Chas., & Son, 818 Spring.....Main 5474-R
Deitschel Bros., 1027 Third.....Main 2072
Deitschel, F. J., 2527 Fox.....South 9922
Deitschel, H. P., 411 Archer Ave.....Main 5517
Dennis, E. M., 914 W. Main.....Main 851
Derloshen, Mike, 118 Graeter.....Main 5144-M
Didier, F. X., Groc. Co., 1518 Spy Run.....Main 2820
Diehm, Grace, McClellan St.....Suburban 7732
Dilly Grocery, 1241 W. Main.....Main 1070
Doege, Paul, 2701 John St.....South 6742
★Doehrmann, Wm., & Sons, 622-24 Barr.....Main 767
Doyle, C. J., 3721 Piqua.....South 8463
Doyle, D., 2301 Winter.....South 6121
Ebersole, C. C., 1656 Richardson.....Main 1133
★Eipper, C. N., 1027 E. Pontiac.....South 8989
Enz, Charles, 2501 Oliver.....South 6058
Ewers, John Wm., 400 McKinnie Ave.....South 7325
Exner, E. R., 1836 Lumbard.....Main 4313
Farrell, M. H., Lower Huntington Rd...Suburban 8023
Feipel, Frank, 618 Madison.....Main 480
Fehrenbach, Joseph, 1202 W. Main.....Main 3151
★Forest Park Groc. & Mkt., 1207 State.....Main 5844
Fort Wayne Grocery, 2036 Smith.....South 8438
Fowler, A. C., 1601 Spring St.....Main 3478
Fredtorf, L. E., Huntington Rd.....Rural 2128-R
★Freiburger, L. C., 201-5 W. Main.....Main 5600
★Fry, H. F., 2636 S. Anthony.....South 8930
Furney, Henry, 901 Huffman.....Main 2313
Furthmiller, A., 839 E. Lewis.....Main 783
★Getz, Sharp & Orr, 127 W. Columbia.....Main 4604
Gilbert, J., 1108 Taylor St.....Main 6224
Gray, Bert, 2827 Parnell.....Main 487
Great Atlantic & Pacific Tea Co., 1306 Cal...Main 4001
Greiner, Fred E., { South 6524
3238 Fairfield..... { South 7637
★Grosh, H., & Sons, 2701 Hanna.....South 8950
Gruber, E. J., 720 Wilt.....Main 742
Guenther, R. W., & Sons, 2001-3 Maumee...Main 2274
Gutermuth, John, 1603 Oakland.....Main 2787
Haller, Walter F., 938 W. Main.....Main 766
Halter, Edward L., 2006 Fairfield.....South 6548
Hans Grocery, 1122 Maumee.....Main 1400
Harber, A., & Son, 1217 Broadway.....Main 2428
Harrison Hill Grocery, { South 6240
3906 Calhoun..... { South 7999
Hartman, Henry, 1502 E. Wayne.....Main 2546
Hawkins Cash Grocery, 3329 Oliver.....South 9579
Helt, Frank C., cor. Jefferson and Hanna...Main 115
★Heiny's Grocery, 1241 Wells.....Main 14
★Heiny's Grocery, { Main 432
1418 Calhoun..... { Main 5830
Herman, George, 1412 Anthony.....Main 796
★Hetrick, J. A., 104 E. Columbia.....Main 5617
Hipp & Duffner, 738 Huffman.....Main 2771
Hirons, C., { South 7020
3236 Calhoun..... { South 9944

Hoffman, Arthur, 1919 Andrew.....Main 3645-M
Homeyer, Albert E., 1915 Hale.....South 7441
Hohman, Jos. P., 717 Fourth.....Main 2955
★Hoosier Store, Main Office, { Main 4828
121 W. Main..... { Main 6050
Hoosier Stores Corp., Meat Dept.,
230 E. Columbia.....Main 565
Hoosier Store No. 1, 1326 Calhoun.....Main 4227
Hoosier Store No. 2, 232 E. Columbia.....Main 916
Hoosier Store No. 3, 613 Harrison.....Main 4644
Hoosier Store No. 4, 1231 Anthony.....Main 4289
Hoosier Store No. 5, 3021 Broadway.....South 6672
Hoosier Store No. 6, 1042 St. Joe.....Main 1282
Hoosier Store No. 7, 1436 Wells.....Main 276
★Hoosier Store No. 8, { Main 4828
121 W. Main..... { Main 6050
Hoosier Store No. 9, 601 E. Washington.....Main 725
Hoosier Store No. 10, 1010 Broadway.....Main 950
Hoosier Store No. 11, 2036 Hanna.....South 8313
Hoosier Store No. 14, 1116 State.....Main 3437
Hoosier Store No. 15, 1241 E. Washington...Main 776
Hoosier Store No. 16, 1128 Runnion.....Main 2580
Hoosier Store No. 17, 2004 Fairfield.....South 6799
Hoosier Store No. 18, 2530 Calhoun.....South 8769
Hoosier Store No. 19, 2130 Lafayette.....South 8702
Hoosier Store No. 20, 2806 Gay.....South 8806
Hoosier Store No. 23, 1521 Spy Run.....Main 6028
Hoosier Store No. 24, 1530 W. Main.....Main 4310
Hoosier Store No. 26, 3130 S. Lafayette.....South 9588
Hoosier Store No. 27, 1634 E. Pontiac.....South 9945
Hoosier Store No. 28, 3412 Fairfield.....South 9956
Horstmeyer Bros., 848 Creighton.....South 6250
Ideal Cash Grocery, 1813 John.....South 7194
Indiana Cash Grocery, 2032 Bowser.....South 6545
Jackson, W. R., 1739 St. Mary's.....Main 1327
Jacobs, Henry G., 1201 W. Main.....Main 5890
Jennings, C., 1508 Wabash.....Main 3299
Kablisch & Simmons, Rockhill and Wilt...Main 2172
Kaposky, Max, 1520 Wabash Ave.....Main 743
Kasbaum, Charles, 432 Elizabeth.....Main 2027
★Kayser & Co., 1101-5 Broadway.....Main 5440
Kiefer, George, 1670 Spy Run.....Main 1121
Kintz, Henry J., Lima Rd.....Rural 67- J
Kintz, Louis T., 2714 New Haven.....Main 1776
Klug & Wiegand, 1412 Hanna.....Main 839
Korn, E. G., 1414 Broadway.....Main 1992
Korn, Henry A., 1414 Spy Run Ave.....Main 1313
Korn, P. F., 3402 Fairfield.....South 6162
Kosma, Mike, & Bro., 1402 Hanna.....Main 3298
Krauss, W. R., 532 W. Main.....Main 1525
Kuzeff, S., 2001 Taylor St.....Main 5075
Laemmerman, S. P., 2212 Wayne Trace.....Main 1279
Lakeside Groc. & Meat Mkt., { Main 775
1035 Tennessee..... { Main 7127
Lebamoff Bros., 1430 Hanna.....Main 3215
Leeper, Harry M., 1936 Spring St.....Main 5202
Lehnert & Geller, 1027 Taylor.....Main 6520
Lepper, Albert, Wallen Rd.....Rural 56-W
Leslie, C. O., 2735 State Blvd.....Main 590
Limecooley Bros., 2702 Calhoun.....South 6304
Limecooley, L. F., 2725 Broadway.....South 6756
★Loos Grocery Co., 2122 Calhoun.....South 9000
Loos, U. J., Groc. & Market, 2135 Lafayette.South 6125
Lorenz, H. O., 2441 Winter.....South 7019
★Ludwig's Grocery, 1207 State Blvd.....Main 5845
Luehr, Edgar F., 2335 S. Hanna.....South 9974
Luttman, Mart, 1220 E. Pontiac.....South 9500
McIntire, F. C., 704 Boerger Ave.....South 9245
Malone, Peter, 1724 W. Main.....Main 2221
Maumee Grocery Co., 1232 Maumee.....Main 6346
Mensch, F. P., 1137 Wells.....Main 256
Messerschmidt, William, 1107-9 Delaware...Main 823
Mennewisch, Henry W., 3510 S. Barr.....South 9973
Miller, G. C., 1926 Broadway.....Main 6291
Miller & Miller, 3401 Taylor.....Main 690
Mills, S. C., & Son, 1509 Taylor.....Main 5629
Mills, S. C., & Son, 511 E. Jefferson.....Main 4520
Moening, John C., 1602 Wells.....Main 2600
Montgomery Cash Grocery, 540 Montg'ry....Main 174
Naumcheff, Stoyan, 1802 Weisser Park.....South 7385
New York Cash Grocery Store, 812 Barr.....Main 3988
★Noll, R. H., 2916 Calhoun.....South 6345
North Side Grocery Co., 2502 Wells.....Main 5919
Ofenloch, P. A., 1919 Lafayette.....South 6147
Osborn Grocery, 3230 Piqua.....South 6747
Oser & Shroyer, 1808 W. Main.....Main 1006
★Parisot, A. J., 1921 Hanna.....South 8945
Park Grocery & Meat Mkt., 919 Sherman....Main 2211
Paul & Co., 1816 Riedmiller.....Main 5959- J

People's Cash Grocery, 1309 Lafayette.....Main 4263
Pevert, F. C., 1532 Hayden.....Main 1907
★Phone & Shop, 1117 Broadway.....Main 7170
Plun, Edward, 2305 Spy Run.....Main 3198
Pletcher, Fred, 3514 Broadway.....South 8142
Rahe, Wm. H., 1933 Gay.....South 6196
★Rauner & Rauner, 2010-18 Lafayette.....South 8940
★Redding, Elzie, 1102 Rivermet.....Main 2427
Reed, John J., 224 E. Columbia.....Main 1137
Reichelderfer, F. F., 1419 Fairfield.....Main 1649- J
Reichelderfer, Mrs. Ida M., 1814 Hensch....Main 3094-M
Reinkensmeier, P. A., 3702 S. Calhoun.....South 6460
Riethmiller, H. F., 3906 S. Calhoun.....{South 6240 / South 7999}
★Ringle & Noll, 1639 Wells.....Main 1685
Rolling Mill Grocery, 211 Graeter.....Main 738
Rose, Chas. W., 405 E. Wayne.....Main 4844
Rosenthal, S., 1334 Spy Run.....Main 844
Roux, Chas. A., 3215 Winter.....South 9651
Rowan, Robt. F., McClellan St.....Suburban 7711
Scherer, Henry, 1513 N. Anthony.....Main 4464
Schmidt, E. H., 1216 Eckert St.....South 9570
Schmidt, John, 1813 Lafayette.....South 6336
Schoppman, Mrs. Fred W., 1236 Hugh.....Main 3540
Schwietera, Chas. F., 328 Dawson.....South 8908-M
Slater, Sophia, 1130 Barthold.....Main 2569
Smith, H. F., 1404 E. Creighton.....South 8985
Spiegel, C. E., & Sons, 1401 Broadway.....Main 1380
Star Grocery, 1001 Harmar.....Main 1455
Stephan, Emile T., 301 E. Wayne.....Main 31
Stephan, M. K., 609 Barr.....Main 5985
Stephens Bros., 1333 Lafayette.....Main 3796
Strimmenos & Pachen, 512 Harrison.....Main 427
Suelzer, Joseph, 2201 Fairfield.....South 6380
Suelzer, F. W., Home and South Wayne.....South 6268
★Urbine, Ralph, 2304 S. Calhoun.....South 8980
Voirol, Geo. J., 1502 N. Harrison.....Main 5506
Waltemath, C. H., & Son, 1731-33-35 Lafay.South 6339
Warner, D. R., 1005 Broadway.....Main 124
Washington Market, 128-30 W. Wash.....Main 4952
Watt, T. J., 1426 High.....Main 2727
Wayne Groc. & Confect., 301 E. Wayne....Main 31
Weber, Robert, 2219 Broadway.....South 7082
Weinstein, Walter, 924 Eliza.....Main 4235-W
Weirich, Chas. L., 2451 Broadway.....South 8970
Wildwood Grocery, The, 3002 S. Wayne....South 7294
Wilhelm, Emma, 205 W. Superior.....Main 4275
Wilson, Harry, 230 Melita St.....South 9068
Wright, M. D., 1835 Hale Ave.....South 8878-R
Zickgraf, C. G., 1609 S. Harrison.....South 6602
Zink, W. C., 3915 S. Calhoun.....South 9942

## *GROCERS—WHOLESALE*

Acme Food & Specialty Co., 228 E. Main....Main 1668
★Beyer Grocery Co., 134-36 W. Columbia....Main 1734
★**BURSLEY, G. E., & CO.**
501-7 N. Clinton.....Main 64
★Edgar, W. H., & Son, Osage St.....Main 1459
Isbell Bean Co., 135 E. Columbia.....Main 6229
★Mercantile, L. C., Co., 319 E. Columbia....Main 5644
★Moellering Bros. & Green, 110 W. Columbia.....{Main 126 / Main 2185}
★Perfect, A. H., & Co., 440 E. Columbia....Main 209
Reid-Murdock Co., 2224 California Ave.....Main 3927

## *GUNSMITH*

**EMPORIUM**
220 E. Main.....Main 1835

## *HAIR DRESSING AND MANICURING*


MARINELLO APPROVED SHOP 1924

**BETTY JEAN**

**Marinello Shop**

ONLY FILTERED RAINWATER USED

Marceling Electrical Facials Electrolysis

MAIN 4625 221 W. WAYNE ST.


## *HAIR DRESSING AND MANICURING*—Continued

Bank Barber Shop & Beauty Parlor, 2230 Holton Ave.....South 9924
**BETTY JEAN MARINELLO SHOP**
221 W. Wayne.....Main 4625
Broadway Beauty Shoppe, 1214 Broadway...Main 2756
**CANNON, MRS., MARCEL PARLOR**
1212½ Calhoun.....Main 5368
Central Beauty Shoppe, 918 Harrison St....Main 7077
Charlotte Beauty Shop, 115 E. Wayne—Up..Main 5447
Curry, Mrs. Veda, 408 Noll Bldg.....Main 1133
Diller, Frances, 113½ W. Wayne St.....Main 105
Douglas Beauty Shop, 307 Douglas.....Main 751
East Washington St. Beauty Shoppe, 428 E. Washington.....Main 3432
First National Beauty Shoppe, 312 First National Bank.....Main 6878
Fox, Mrs. Amelia, Marcelling, 2028 S. Cal...South 9786
Fudge, Doris, 134 W. Washington.....Main 2840
Harrison Beauty Shoppe, 136 W. Wayne....Main 1706
Johnson, Mrs. Hattie, 2118 S. Calhoun.....South 6022
Keenan Beauty Shoppe, Keenan Hotel.....Main 6583
Kiefer, Inez, 231 W. Berry.....Main 2237
Klotz, Mrs. Frank, Beauty Shoppe, 1020 Harrison.....Main 6813
Lotus Beauty Shoppe, 135 E. Wash.....Main 564
Marinello Shop, 233 W. Berry.....Main 2164
Minuet Beauty Shop, 2 Minuet Bldg.....Main 6074
Murphy, Clara M., 233 W. Berry.....Main 2164
**PALACE BEAUTY SHOPPE**
132 E. Washington.....Main 4511
Rialto Beauty Shop, 2614½ S. Calhoun.....South 9853
Rodenbeck's Hair Bazaar, 122 E. Wash.....Main 1281
Roop, Katherine, Beauty Shoppe, 107 W. Berry.....Main 6646
Roubay Beauty Culture Co., 124 W. Wayne..Main 4578
South Side Beauty Shop, 2801 S. Calhoun...South 9851
Va Dean Beauty Shoppe, 211 Douglas.....Main 2865- J
Vanity Beauty Shoppe, White Apts., Basm't.Main 6990

## *HAIR TONIC*

J. S. Hair Vigor Co., 1714 S. Calhoun.....South 9097
Shepherd, John, 1714 S. Calhoun.....South 9097

## *HANDLE FACTORIES*

National Handle Co., Works, Hanover St....Main 1233
National Handle Co., Hanover St.....Main 4761

## *HARDWARE*


**HOLLOPETER-REITER CO.**

Builders Hardware, Tools
Glass, Doors and Sash

PHONE MAIN 314 — 131 E. COLUMBIA ST.


Bloom & Co., 1402 E. Creighton.....South 7033
Boston Hardware & Furn., 1610-12 Cal....South 8697
Challenger, C. F., 2032 S. Hanna.....South 7127-R
**DANUSER HARDWARE CO.**
2528 Calhoun.....South 8808
Fort Wayne Hdwe.-Sptg. Gds. Co., 612 Cal..Main 204
Freiburger Hardware Co., 1908-10 Calhoun...South 6180
Hildebrand Hardware Co., 1085 Calhoun....Main 6933
★Hildebrand Hardware Co., 2040-42 Broadway.....Main 6601
Hildebrand Hardware Co., Store No. 3, 2232-34 Holton.....South 9777
Hollopeter-Reiter Co., 131 E. Columbia.....Main 314
★Pfeiffer, H., & Son Co., 109 E. Columbia....Main 484
Pontiac Hardware Co., 1103 E. Pontiac.....South 8828- J
★**SCHLATTER, C. C., & CO.** 202-4 E. Columbia.....{Main 86 / Main 5004 / Main 5980}

**HARDWARE**—Continued


**HILDEBRAND HARDWARE CO.**

FURNACES, STOVES AND SHEET METAL WORK
GLASS, PAINTS AND OILS
CHAMBERS' FIRELESS GAS RANGES
BOHN REFRIGERATORS

YOU CAN SAVE BY BUYING AT ANY OF OUR THREE STORES
Everything Guaranteed, Combined with Service and Satisfaction

Store No. 1 — 2040-42 BROADWAY — Main 6601—Phones—Main 6602
Store No. 2 — 1035 S. CALHOUN STREET — Phone, Main 6933
Store No. 3 — HOLTON AVENUE — Cor. Creighton Phone So. 9777

Schmidt, Henry W., 1101 Maumee.....Main 2545
Sharp Bros., 125 W. Wayne.....Main 4596
Sieb & Pettit, 1122 E. State Blvd.....Main 3913
Stellhorn Hardware Co., 2010 Fairfield.....South 6350
**★WAYNE HARDWARE CO.**
614-18 S. Harrison.....Main 149
Welch, John H., & Sons, 1915 Calhoun.....South 6542

## HARDWARE—HEAVY

H

★Fort Wayne Iron Store Co.,
320-40 E. Superior.....Main 5900
★Mossman, Yarnelle & Co., 230 Pearl St....Main 115

## HARDWOOD FLOORS

Jessup, Ray W., 3216 Beaver.....South 7193-W
Meyers, Oscar H., 217 Fourth St.....Main 2189

I


# RAY W. JESSUP

## Refinishing Floors and Stairs a Specialty

Hardwood Floors Laid--Sanded & Finished Complete

Phone South 7193-W 3216 Beaver Ave.


## HARNESS

Cook & Patterson, 234 E. Columbia.....Main 2909
Fort Wayne Saddlery Co., Spy Run & Supr..Main 1234
Klebe, Henry, & Son, 128 E. Columbia.....Main 3408
Peters, John H., 128 E. Columbia.....Main 3408

## HATCHERY

Indiana Hatchery, The, 504 W. Superior....Main 2734

## HEATING EQUIPMENT

Crane Co., 212 Central Bldg.....Main 4504

## HEMSTITCHING

Summers, A. F., 132 E. Wayne.....Main 4403

## HIDES, PELTS AND FURS

Hickman & Reilly, Inc., 304 E. Col. St.....Main 3916
**MAIER HIDE & FUR CO.** { Main 3450
1226 N. Harrison..... { Main 3763
Strassburg & Son, 235 E. Superior.....Main 2151
Weil Bros., { Main 125
324 E. Columbia..... { Main 691
Wunderlin, Wm., & Sons, 601 Lafayette.....Main 1821

## HOIST'S TRUCK

Wood Hydraulic Hoist & Body Co.,
E. Pontiac St.....South 9668

## HORSE AND MULE MARKETS

Gage, Jay E., Sale Barn, 401-15 S. Calhoun..Main 5700

## HORSESHOEING

Chauvey Bros., 131-33-35 E. Superior.....Main 2437
Flinn, C. N., & Co., 215 E. Superior.....Main 1024
Freistroffer, Henry, & Son, 402 Clinton.....Main 965
Garty, John J., 816 Barr.....Main 534
Geary, Charles, 710 Barr.....Main 637
Kleber, F. W., 516 Webster.....Main 5249
Martin, Fred W., 1826 W. Main.....Main 3844
Ottenweller Blacksmith & General Repair Shop, The, 115 E. Superior.....Main 4206
Perry, J. J., 416 Harrison.....Main 1011

## HOSPITALS

Anthony Wayne Hospital for Old People and Invalids, 815 W. Creighton.....South 8948
Fort Wayne Maternity Sanit., 140 Masters'n.South 7425
Fort Wayne Rectal Hospital, 417 Noll Bldg..Main 3678
Irene Byron Hospital { Main 1293
Lima Rd. ..... { Main 2345-M
Isolation Hospital, Bluffton Rd.....South 6264-W
Lepper, Mrs. Anna (Matron Anthony Wayne Hospital), 815 W. Creighton.....South 8948
★Lutheran Hospital, 3020 Fairfield.....South 8920
**★METHODIST EPISCOPAL HOSPITAL**
119 W. Lawis.....Main 5740
★St. Joseph Hospital, 702-736 Broadway....Main 35
St. Rochua Hospital, 2110 W. Main St.....Main 847

## HOTELS

★Anthony Hotel,, { Main 612
128-30 W. Berry..... { Main 6507
★Baltes Hotel, 133-35 W. Berry.....Main 5813
Cortland Hotel, 120 W. Main.....Main 3429
Hayea Hotel, 1417 Calhoun.....Main 2139
Home Hotel, 613 Barr.....Main 5429
Hotel Broadway, 1002½ Broadway.....Main 4226-
Hotel Calhoun, 1229 Calhoun.....Main 5524
★Hotel Centilvre, 118-22 Baker St.....Main 5370
Hotel Dowell, 1322 S. Calhoun.....Main 4064
Hotel Kindler, 213 E. Wayne.....Main 540
Hotel Mack, 119 W. Jefferson.....Main 4747-M
Hotel Main, 116-18 W. Main.....Main 4742
★Keenan Hotel, Harrison and Washington...Main 6650
Lake Shore Hotel, 1002 Cass.....Main 878
Lincoln Hotel, 627 Harrison.....Main 3731
Palace Hotel, 203 W. Main.....Main 1963
Randall Hotel, 604 S. Harrison.....Main 3112
Rich Hotel, Calhoun and Douglas.....Main 226
Vernon Hotel, 232-4 W. Main.....Main 3290
★Wayne Hotel, 119-121 W. Columbia.....Main 3110
**WEBER HOTEL**
1603 Calhoun .....South 6367

## HOUSE MOVERS

Boerger, Chas. R., 606 E. Washington.....Main 2119
Boerger, W. H., 1922½ Hanna.....South 7345
**PORTER CONSTRUCTION CO.**
203 E. Williams.....South 9788

## HOUSE WRECKERS

Fort Wayne House Wrecking Co.,
710 Buchanan .....South 6379

## HOUSEHOLD GOODS

Borden Credit House, 1106½ Calhoun.....Main 6344

## ICE CREAM CONE MANUFACTURERS

Benanti, Joa., 1422 Broadway.....Main 4373-J

## ICE CREAM MANUFACTURERS

**★FORT WAYNE DAIRY CO.**
449 Baker.....Main 5390
**★FURNAS ICE CREAM CO.**
Columbia and Clay.....Main 5706
Muldoon Dairy Co., Inc., 2302 Hanna.....South 8839
★Schlosser Bros., 604 W. Main.....Main 1450


## Advance Notice of Changing Your Address

will expedite service at the new location Ten days' notice should always be given the Contract Dept.

PHONE MAIN 4800



# MULDOON'S High Quality Ice Cream

*"Better Than Most"*

WHOLESALE AND RETAIL

Phone South 8839 2302 Hanna Street

# Peter A. Moran Ice Co.

"FOR QUALITY AND SERVICE IN"

PHONE Main 5674 **ICE** PHONE Main 5674

CORNER BERRY AND MONROE STREETS


## ICE DEALERS

★Artificial Ice Co., 1105 Cass St.....Main 594
**★GENTLIVRE ICE & COLD STORAGE CO.**
2501-31 Spy Run.....Main 62
Consumers Ice Co., 1105 Cass.....Main 594
Crystal Ice & Fuel Co., 1040 St. Mary's Ave..Main 368
★Moran, Peter, Ice Co., 801 Monroe.....Main 5674

## ICE MACHINES

Westerline & Campbell Co., 927 Tri-State...Main 1496
York Ice Machine Co., 927 Tri-State.....Main 1496

## INCANDESCENT LAMPS

Anthony Wayne Lamp Co., 1016 Savilla.....South 8418
Schubert, M., 2217 Lafayette—Rear.....South 9852

## INSULATION PIPE COVERING

## INSULATED COPPER WIRE AND WINDING

General Asbestos & Supply Co.,
202-3 Lau Bldg.....Main 7022
★Dudlo Mfg. Co., Wall St.....Main 6470
Dudlo Mfg. Co., Finishing Dept.,
Printing Crafts Bldg., Holman St.....Main 5055

## INSURANCE AGENTS


*WE WRITE ALL LINES OF INSURANCE*

**YASTE & ZENT**

GENERAL INSURANCE

**Office Phone Main 5960**

**273-4-5-6 Central Bldg.**


Aetna Life Insurance Co.,
404-6 First Nat'l Bank.....Main 409
Ashley-Shorey Agency, 205 Citizens' Tr.....Main 576
**★ATLAS MUTUAL FIRE & AUTO INS. CO.**
808-9 First Nat'l Bank.....Main 3060
Bankers' Mutual Automobile Ins. Co., } Main 3505
Ralph J. Rush, Dist. Mgr. Allen Co..... } Main 6505
Bauer, K. J., & Co., 211 Standard.....Main 265
Belt Automobile Indemnity Ass'n,
203 E. Berry.....Main 4282
**BLITZ, M. J.**
604-5-6 First Nat'l Bank.....Main 479
Boerger Insurance Agency, 302-3 Bass Blk...Main 192
★Broeker, Felix, Sec'y Atlas Mutual Fire & Auto Ins. Co.....Main 3060
Brower, Florence, 601 Tri-State.....Main 6166
**CITIZENS TRUST CO.**
201-2-3 Citizens Trust.....Main 732
Cloverleaf Life & Casualty Co.,
208 Guaranty.....Main 5134
Columbian Nat'l Life Ins. Co.,
810 First Nat'l Bank.....Main 6640
Commonwealth Casualty Co.,
511 People's Trust Bldg.....Main 1589
Commonwealth Life Ins. Co., 201-2 Carroll..Main 2752
Conservative Life Ins. Co., 620 Tri-State....Main 5072-R
Connecticut General Life Ins. Co.,
1105-6 First Nat'l Bank.....Main 5120
Connecticut Mutual Life Ins. Co.,
1211-12 First Nat'l Bank Bldg.....Main 7093
Cook Bros., 809 Carroll Bldg.....Main 1688
Cook, Walter, 809-10 Carroll Bldg.....Main 1688
Cooper, Brown, Life Ins., 202 Cooper Bldg...Main 4545
Crane, E. A., 406-8 Tri-State.....Main 2105
DePeu, John H., 513 Standard Bldg.....Main 520
Douglass Insurance Agency, 406-8 Tri-State.Main 2105
Dygert, Andrew B., 409 Peoples Tr.....Main 382
Equitable Life Ins. Co. of Iowa, 208 Central..Main 4719
Equitable Life of New York, 709 Tri-State..Main 3454
Farmers' Mut. Fire Ins. Co.,
312-13 Citizens Trust.....Main 4143
Farmers Nat'l Life Ins. of Amer.,
300-1 Peoples Trust.....Main 5100
Federal Auto Ins. Ass'n, 208 E. Columbia...Main 1321
Federspiel, Frank J., 709 Court.....Main 3003
Fidelity Health & Acci. Co., 513 Standard....Main 520
★Fitch, Fishering & Lumbard, 206 Tri-State.Main 6464
★Fitch, C. B., 206 Tri-State.....Main 6464
**FITCH, MONROE W., & SONS**
203-5 E. Berry.....Main 1360
**FLOYD, C. E.**
300-1 Peoples Trust.....Main 5100
Fort Wayne Merc. Accident Assn.,
400-401 People's Trust.....Main 2494
Franke Insurance Agcy., 1 N.American Bldg.Main 2123
Freese & Mayer, 414-15 Citizens Trust.....Main 721
Geiger, James R., 1105-6 First Nat'l Bank..Main 5120
**GLOBE AUTOMOBILE MUTUAL INS. CO.,** 273-6 Central Bldg..... { Main 5960 / Main 5952
Goldstine, Hyman, 336-37 Utility Bldg.....Main 2460
Goldstine, Louis, Columbia Nat'l Life Ins.,
810 First Nat'l Bank Bldg.....Main 6640
Graham, J. E., 233 Utility Bldg.....Main 615
Hallen, Albert, 278 Central Bldg.....Main 560
Harding & Lahmeyer, 307 Standard Bldg...Main 2531
Hartman, Jacob, 613 Tri-State.....Main 1647
Haughton, James W., 1105-6 First Nat'l Bk.Main 5120
Heffley, Don C., 507-8 Tri-State.....Main 3929
Hicks, C. R., 505-8 Standard Bldg.....Main 4705
Homsher, F. B., 300-1 Peoples Trust.....Main 5100
Hoosier Casualty Co., 408-9-11 Citizens Tr..Main 323
Ingham, Walton H., 702 Tri-State.....Main 3381
Ideal Ins. Agency, 202 Lau Bldg.....Main 7022
Jeffrey, Hugh S., 509-10 Tri-State Bldg....Main 1549
John Hancock Mutual Life Ins. Co.,
Arthur V. O'Connor, Supt.,
410-12 First Nat'l Bldg.....Main 6973

**INSURANCE AGENTS**—Continued


# BONDS

OF ALL KINDS EXECUTED ON DEMAND

**Phone Main 893**

NOLL BUILDING

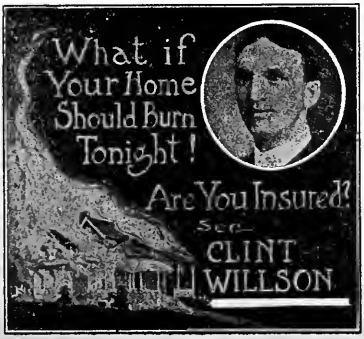


# Automobile and Accident Insurance

*"Fair Adjustment Means Satisfied Customers"*

**"I Have Them"**

Kenney, J. E., 300-1 People's Trust.....Main 5100
Klomp & Bieber, 19 Swinney Blk.....Main 2974
Lahmeyer, Frank, 807 Standard Bldg.....Main 2531
Leedy & O'Keffe, 1110 First Nat'l Bank.....Main 2526
Lennart & Ortlieb, 302 Noll Bldg.....Main 1310
★Lincoln National Life Ins. Co., Lincoln Life Bldg., Harrison St. { Main 5400 / Main 6580
Longeworth, G. W., 403 Bass Blk.....Main 3232
Lumbard, S. C., & Co., Inc., 206 Tri-State...Main 6464
Lupke, Walter H., 201-3 Citizens Trust.....Main 732
Martin & Klein, 814 Calhoun.....Main 2623
Massachusetts Mutual Life Ins. Co., 507-8 Tri-State Bldg.....Main 3929
Metropolitan Life Ins. Co., 1101-3 First Nat'l Bank.....Main 1299
Mettler & Luley, 301-2-3 Utility.....Main 3488
Mutual Life Ins. Co. of New York, 272 Central Bldg. { Main 5952 / Main 5960
National Auto Ins. Ass'n, 208 E. Columbia...Main 1321
National Life Ins. Co. of Montpelier, Vt., 206 Tri-State Bldg.....Main 6464
Neireiter & Gumpper, 3-4 Noll Bldg.....Main 893
New York Life Ins. Co., Utility Bldg.....Main 257
Newman, L. I., 209-10 Tri-State Bldg.....Main 3711
Nolan, Chas. D., 611 Peoples Tr.....Main 1625
Northwestern Mut. Life Ins. Co., 405-6-7-8 Tri-State Bldg.....Main 2105
Northwestern National Life Ins. Co., 409 Peoples Trust.....Main 382
O'Brien, Leo M., 201-3 Citizens Trust.....Main 732
**O'ROURKE, WM. S., JR.**
813-14 First Nat'l Bank.....Main 191
Old Trails Auto Ins. Ass'n, 318 Citizens Tr...Main 4144
Penn Mutual Life Ins. Co., 209-10 Tri-State..Main 3711
Peoria Life Ins. Co., 711 First Nat'l Bank..Main 2810
Pequignot, Henry C., 211-12 Carroll Bldg...Main 489
Phoenix Mutual Life Ins. Co., 509-11 Peoples Trust.....Main 1589
Pocock, F. H., 709 Court.....Main 3003
Preble, C. M., 1-2 North Amer. Bldg.....Main 3168
Prudential Ins. Co., 601-3 First Nat'l Bank..Main 861
Public Savings Ins. Co., 429-31 Standard....Main 3918
Rockford Life Ins. Co., 503 Bass Blk.....Main 6576
Roe, E. H., 201-3 Citizens Trust.....Main 732
Rush, Ralph J., Dist. Mgr. Allen Co. Bankers Mutual Automobile Ins.....Main 6505
**RUSH, RALPH J.**
Gen'l Ins., 711-12 Tri-State.....Main 1075
Scheumann, Ralph A., 208-9 Cooper Bldg....Main 5327
Security Automobile Ins. Agcy., 202-7 Cooper Bldg.....Main 4545
Smith, Emmet E., 812 First Nat'l Bank.....Main 222
Smith, F. M., 702 Tri-State Bldg.....Main 1165
Southern Surety Co., 505-8 Standard Bldg...Main 4705
State Automobile Ins. Co., 278 Central Bldg.Main 560
Stogdill, Ralph O., 318 Citizens Tr.....Main 4144
Till, J. E., 508 Bass Blk.....Main 5880
Travelers Ins. Co., 201-3 Citizens Tr.....Main 732
Underwriters Adjusting Co., 821 Tri-State..Main 2028
Ungemach, Ermin C., 511 People's Trust....Main 1589
Vahey, Lowry, Vice Pres. & Gen'l Mgr. Atlas Mutual Fire & Automobile Ins. Co...Main 3060
Vorndran, K., 3-4 Pixley-Long Blk.....Main 460
Walsh & Co., 408 First Nat'l Bank.....Main 2476
Weber, Carl J., 132 E. Berry.....Main 5151
Webster, Dan'l, 1105-6 First Nat'l Bank..Main 5120
Western Adjustment & Insp. Co., 1009 First Nat'l Bank Bldg.....Main 6092
Western & Southern Life Ins. Co., 410-11 Noll Blk.....Main 3217
Willson, Clinton R., 3-4 Noll Bldg.....Main 893
Wilson, Edward M., & Co., 136 E. Berry....Main 21
Wolf, O. E., Gen'l Ins., 727 Court.....Main 5030
Yaste, Carl H., 273 Central Bldg.....Main 5960
Yaste & Zent, 273-6 Central Bldg. { Main 5960 / Main 5952
Young, Arthur W., Aetna Life, 404-6 First Nat'l Bank.....Main 409
Zent, Gerald A., 273-6 Central Bldg.....Main 5960
Zollinger, O. H., Auto Ins.,202-7 Cooper Bldg.Main 4545

## INSURANCE COMPANIES

**★ATLAS MUTUAL FIRE & AUTO INS. CO.**
808-9 First Nat'l Bank.....Main 3060

## INTERIOR DECORATORS

Schwehn, Henry W., & Associates,
213 W. Wayne St.....Main 3856

## INVESTMENTS

(See Securities)

## IRONING MACHINES

Utensil Co., 303 E. Columbia.....Main 5080

## JANITORS' SUPPLIES

Fort Wayne Janitor Supply House, 111 E. Columbia.....Main 4984
**SANITARY SUPPLIES, INC.**
111 E. Columbia.....Main 4984

## JEWELERS

Art Watch Repairing Co., 721 Clinton.....Main 4175
Baber Jewelry Co., 924 Calhoun.....Main 1956
Beck, Leon C., 918 Calhoun.....Main 1055
Bruder-Calhoun Co., 829 S. Calhoun St.....Main 629
Cousins, Inc., 732 Calhoun St.....Main 7075
Deubie & Co., 1034 Calhoun.....Main 2271
**EMPORIUM, THE**
220 E. Main.....Main 1835
Jewelry Shop, 819 Calhoun.....Main 3345
Koerber, Robert, 818-20 Calhoun.....Main 1896
Lehman, H. M., 623 Calhoun.....Main 5666
Littlefield, A. Wayne, 214 W. Berry.....Main 5590
Olsen & Eban, 824 Calhoun.....Main 4182
Oswald, J. A., 120 E. Washington.....Main 3535
Pelzweig, L., 1330 Calhoun.....Main 1806
Rose, Carl W., 1021 Calhoun.....Main 949
Rose & Walsh, 120 W. Wayne.....Main 6662
South Side Jewelers, 1930 Calhoun.....South 8243
Standard Jewelry Co., 1120 Calhoun.....Main 4061
Strasburg Bros., 2302 John St.....South 6156
Voirol, Frank J., 1518 Calhoun.....Main 1846

## JOBBING—WHOLESALE

Scheffler, G. L., & Co., 1219 S. Calhoun.....Main 1995

## JUNK DEALERS

**APPEL, SAMUEL, CO.**
445-9 Wallace.....South 8299
**FIELD & CO.**
225 W. Superior.....Main 2462
Gamrath, Chas., & Son, 127 N. Clinton.....Main 3150
Schwartz, D., 338 N. Clinton.....Main 4258
**STRASSBURG'S SONS, C.**
235 E. Superior.....Main 2151
Weil Bros., 324 E. Columbia. { Main 125 / Main 691
Wunderlin, Wm., & Sons, 601 S. Lafayette..Main 1821

## JUSTICES OF THE PEACE

Bullerman, H. F., 206 Swinney Blk.....Main 754
Hughes, W. H., 111 E. Main.....Main 1516
Rohan, J. Frank, 207 Swinney Blk.....Main 2464

## KNITTING MILLS

Real Silk Hosiery Mills, 107 W. Lewis.....Main 5799
Thieme Brothers Co., 641 Knitters Ave.....Main 6463
**UNITED STATES KNITTING MILLS, INC.**
1204 First Nat'l Bank.....Main 6232
★Wayne Knitting Mills, 641 Knitters Ave. { Main 614 / Main 4810
Wayne Knitting Mills, Glasgow Ave.....Main 877

## LABORATORIES

Wayne Chemicals Corp., 1227 California.....Main 4871
Wayne Dental X-Ray Lab., 250 Central.....Main 3861
Wilson, J. C., Corp., 108 Brackenridge.....Main 4524

## LADIES' TAILORS

**DEHLER CO.**
248 W. Main.....Main 5201

## LAMP MANUFACTURERS

Lincoln Lamp Co., 706 W. Jefferson.....Main 6985

## LAMP SHADE FRAMES

**NATIONAL SPECIALTIES CO.**
1902 Howell St.....Main 2341

## LAMP SHADE MANUFACTURERS

Multi-Lite Lamp Wks., 2425 Spy Run.....Main 4979
Nile Art Co., 2207 Spy Run.....Main 6308

## LANDSCAPING

Fort Wayne Landscape Assn., 4106 Hoagland.....South 9302-J
Scherer, John, 3159 Parnell.....Main 1652-J

## LAUNDRIES

Banner Laundry Co., 111 W. Jefferson.....Main 165
★Eagle Laundry Co., 1837-41 Calhoun.....South 8957
Independent Laundry, 1711 S. Calhoun.....South 6630
★New System Wet Wash Laundry, 1711-15 Calhoun.....South 8965
Nowaks Laundry, 2221 Hanna.....South 6020
Shoemaker, L. H., 1711 S. Calhoun.....South 6630
**SLICK'S FAMILY WASHING CO.**
226-32 Dalman.....South 9996
Snow White Wet Wash Laundry, 315 W. DeWald.....South 8436
★Troy Laundry Co., 1711-15 Calhoun.....South 8965
★Troy Towel Supply Co., 1711-17 Calhoun..South 8965
Wayne Heights Laundry, 1814 Richardson...Main 3688
**WET WASH, SLICK'S FAMILY**
226-32 Dalman.....South 9996
Wet Wash, Snow White Laundry, 313 W. DeWald.....South 8436
Young, Geo., 1007 S. Harrison.....Main 3821

## LAWNMOWER REPAIRING

Landis Co., 1803 Harrison.....South 8157

SNOW WHITE WET WASH LAUNDRY
PHONE SOUTH 8436
Your Bundle is Washed Separate in Eight Different Waters and Twice With Pure Mild Soap
6 Cts. Per Pound
17 Lbs. for $1.00

OFFICE PHONE MAIN 913

# ROBERT BUHLER

ATTORNEY AND COUNSELOR AT LAW

SUITE 307-308 FARMERS TRUST BUILDING

Res. 1106 Columbia Ave. Phone Main 5999

## LAWYERS

Aiken, Douglas & Aiken, 505-6 First Nat'l Bank....Main 1900
★Aldrich, C. B., 621 Tri-State Bldg....Main 5750
Ballou, Wm. N., 204 Citizens Tr....Main 6156
Bane, L. M., 913-14 First Nat'l Bank....Main 3677
Barrett, Barrett, Peters & McNagny, 1001-4 First Nat'l Bank....{ Main 29 / Main 4790
Belot, F. J., 322 Tri-State Bldg....Main 111
Benninghoff, Howard, 103 E. Main....Main 2300
Berkes, Fred, 7-8-9 Swinney Blk....Main 3912
Bohem, M. H., 5-6 Pixley-Long....Main 6873
Breen & Morris, Peoples Trust Bldg....Main 151
**BUHLER, ROBT. A.**
307-8 Farmers Trust....Main 913
Burns, Walter G., Patent Atty., 613 Shoaff....Main 3086
Callahan, Stephen A., 604-8 Peoples Trust....Main 373
Clapham, W. E., 402 Bass Blk....Main 3173
★Cleland, Sam'l C., 1201 First Nat'l Bank....Main 6666
★Colerick & Hogan, Tri-State Bldg., Court and Berry....Main 2175
★Colerick, Guy, Court and Berry....Main 2195
Crosby, Louis F., 203-5 E. Berry....Main 4282
Douglas, D. Burns, 595-6 First Nat'l Bank....Main 1900
Dulin, Frank R., 604-8 Peoples Trust....Main 373
Dunten, L. H., 804 First Nat'l Bank....Main 6616
★Eggeman, Reed & Cleland, 1201 First Nat'l Bank Bldg....Main 6666
Emanuel, S. Joseph, 627 Tri-State Bldg....Main 5808
Emrick, E. V., 200-9 Citizens' Trust....Main 214
Emrick, Frank W., 230-31 Utillty Bldg....Main 4225
Evans, John M., 233 Utility....Main 615
Fagan, Bert A., 604-8 Peoples Tr....Main 373
Flanagan, Dan C., 301-7 Citizens Trust....Main 5686
France & Co., 9 Pixley-Long....Main 2350
Frankenstein, Solly K., 413 Tri-State Bldg..Main 1507
Fruechtenicht, Wm., 211-12 Carroll Bldg....Main 489
Fuelber & Jones, 614 Tri-State Bldg....Main 810
Fuller, Paul M., 509-10 Tri-State....Main 1549
Geake, Wm. C., 209-10 Farmers Trust....Main 158
Graham, James, and Evans, J. M., 233 Utility....Main 615
Haley, Joseph M., 201-4 Tri-State Bldg....Main 40
Hallen, Albert, 278 Central Bldg....Main 560
Halter, Chas. H., 7-8-9 Swinney....Main 3912
Hanthorn, H., 111 E. Main....Main 1516
★Harper, L. B., 510 First Nat'l Bank Bldg..Main 6440
Harris, E. V., 814-19 Tri-State Bldg....Main 1890
Hartzell & Todd, 117 E. Main....Main 2208
Hartzler, Lloyd S., 217-27 Tri-State....Main 5620
Hayes, Byron, 907-9 Tri State Bldg....Main 1102
★Heaton & Heaton, 201-7 Citizens' Trust....Main 5586
Hench, S. M., Office and Res., 135 E. Main..Main 1196
Henslee, Edw. B., 107 W. Berry....Main 4136
Hoffman & Hoffman, 721-25 Tri-State Bldg....{ Main 30 / Main 240
★Hogan, Frank M., 201-5 Elmore Bldg....Main 5783
★Hogan, Harry G., Tri-State Bldg....Main 2175
Hogg, David, 319-20-21 Tri-State....Main 631
Hulse, E. M., 210-15 Utility Bldg....Main 5533
Jackson, Sam D., 501 Tri-State Bldg....Main 1898
Jackson, W. S., 310-11 First Nat'l Bank....Main 4536
Keegan, H. G., 725 Clinton....Main 1057
Kennerk, Harry P., 508 Standard Bldg....Main 6597
Kerr, H. Waveland, 306 Tri-State Bldg....{ Main 1372 / Main 4490
Klenke, August C., 203-5 E. Berry....Main 4282
Leas, W. H., 211 Farmers Trust....Main 3636
Lennon, Edw. J., Jr., 209 Standard....Main 764
Leonard, Elmer, 5th floor Standard Bldg....{ Main 620 / Main 625
Leonard, Geo. H., 213 Carroll Bldg....Main 218
Leonard, Rose & Zollars, 5th floor Standard Bldg....{ Main 620 / Main 625
Levering, Henry S., 301-4 Farmers Tr....Main 5525
Logan, T. J., Government Bldg....Main 3028-M
Luecke, Martin H., 2nd floor Standard Bldg..Main 166
McAdams, Ray, 526-27 Tri-State Bldg....Main 6858
McDevitt, John J., 1-2 Pixley-Long....Main 4178
McNabb, Clarence R., 514 Tri-State Bldg...Main 471
Marlow, J. Oran, 203-5 E. Berry....Main 4282
Meyers, Edw. W., 201-4 Tri-State Bldg....Main 1312
Miller, Clarence O'Dell, 721-23 Tri-State....Main 50
Miller, Ralph J., 321 Farmers Tr....Main 1320
Moorhead, Thomas G., 208-9 Cooper Bldg....Main 5327
Muller, Harry W., 411-12 Tri-State....Main 539
Ninde, D. B., Lincoln Life Bldg....Main 946
O'Rourke, Wm. S., 812 First Nat'l Bank....Main 222
★Olds, Townsend & Thomas, 4th floor Standard Bldg....Main 5730
Olds, Hugh B., 201-3 Farmers Tr....Main 2036
★Olds, Walter, 403 Standard Bldg....Main 5730
Osterman, Carl, 507-8 Tri-State Bldg....Main 3929
Parrish, R. C., 501 Tri-State Bldg....Main 1898
Parry, Arthur W., 611-12 Tri-State Bldg....Main 987
Perry, Andrew W., 306 Tri-State Bldg....{ Main 1372 / Main 4490
Perry, E. E., 213 Tri-State Bldg....Main 195
Peters, R. Earl, 1001-4 First Nat'l....Main 4790
★Reed, Clyde W., 1201 First Nat'l Bank....Main 6666
Reed, W. H., 403 Bass Blk....Main 3232
Rohyans, Emmett A., 301-2 Utility Bldg....Main 3488
Rose, James H., 5th floor Standard Bldg....{ Main 620 / Main 625
★Ryan, Ryan & Aldrich, 621 Tri-State Bldg..Main 5750
Schannen, W. H., 203-5 E. Berry....Main 4282
Schlatter, Geo. R., 725 Court....Main 2961
Shambaugh & Shambaugh, 205-10 Carroll Bldg....Main 557
Shoaff, Fred B., 905-6 Tri-State Bldg....Main 2866
Siebold, Edw. L., 10 Swinney Blk....Main 1879
**SMILEY, GLENN A.**
511-12 Tri-State Bldg....Main 3383
Smith & Geake, 209-10 Farmers Trust....Main 158
★Snouffer, Ira M., 1201 First Nat'l Bank....Main 6666
Somers, Herbert L., 303 Standard Bldg....Main 1553
Spencer, N. C., 310-11 First Nat'l Bank....Main 4536
Teeter, C. L., 202-7 Cooper Bldg....Main 4545
★Thomas, Albert, 403 Standard Bldg....Main 5730
Todd, Nelson K., 212 Guaranty Bldg....Main 4438
★Townsend, Howard L., 403 Standard Bldg..Main 5730
Van Buskirk, Harry J., 263 Central Bldg....Main 6940
★Vesey & Vesey, 217 Tri-State Bldg....Main 5620
Walker, Frank H., 319-20 Farmers Trust....Main 4978
Warrington, C. C., 304-5 Bass....Main 4000
Whiting, Fred A., 1-2 Swinney Blk....Main 4418
Williams, Creighton, 514 Tri-State Bldg....Main 471
Yaple, Carl, 202-7 Cooper Bldg....Main 4545
Zollars, Fred E., 5th floor Standard Bldg....{ Main 620 / Main 625

## LETTERS & CIRCULARS

Multigram Shop, 7 N. Amer. Bldg....Main 5135

## LIBRARIES

Fort Wayne Public, 801 W. Wayne....{ Main 718 / Main 4037
Fort W. Public, South Br., 2520 Calhoun...South 6822
Fort W. Public, North Br., Wells & Sixth....Main 4058
Law Library Room, Court House....Main 1513
Public Library, Pontiac Branch, 1023 E. Pontiac....South 8969
★Y. M. C. A., 230 E. Washington....Main 4480
★Y. W. C. A., 325 W. Wayne....Main 5640

## LIGHT MANUFACTURERS

Signaphore Co., The, 117 Murray St....South 9923

## LINOLEUM CONTRACTOR

Pinkham, G. W., 2439 Weisser Park....South 7301

## LINOTYPE COMPOSITION

Ft. W. Typsetting Co., 105-7 W. Superior..Main 1273
Independent Linotyping Shop, 441 E. Berry..Main 3234
Superior Typesetting Co., 810-14 Clinton....Main 4035

## LIVERY AND BOARDING STABLES

Gerding Bros., 517 Webster....Main 187

## LIVE STOCK COMMISSION MERCHANTS

Donlin Commission Co., 1112 Edsall Ave....Main 5941
Forst & Johnston, 1112 Edsall Ave....Main 5576
Whiting & McMurray, Pur. Agts., 1112 Edsall....Main 4231

IF YOU NEED MONEY CALL PHONE No. Main 1773
LEGAL LOAN CO. NORTHWEST CORNER CALHOUN AND BERRY STREETS

## LOAN COMPANIES

Allen County Nat'l Farm Loan Assn., 132 E. Berry....Main 1786
Beneficial Loan Society, 818 Calhoun—Up....Main 60
Commonwealth Loan Co., 240 Utility....Main 833
Ft. Wayne Loan Co., 240 Utility Bldg....Main 833
Fort Wayne Morris Plan Co., 217 E. Berry..Main 305
Franklin, Abe, 1404 Calhoun....Main 6751
Globe Finance Co., 277 Central Bldg....Main 5945 Main 7045
Indiana Loan Co., 211 Tri-State Bldg....Main 995
Industrial Loan & Investment Co., 114 W. Wayne....Main 514
Kitch, C. S., Co., 201-2 Noll Bldg....Main 5774
Legal Loan Co., 736 Calhoun....Main 1773
Morris Plan Co., 217 E. Berry....Main 305
National Adjustment Co., 212-13 Citizens Tr. Main 639
National Loan Co., 409-10 Tri-State Bldg...Main 2899
People's Collateral Loan Co., 736 Calhoun...Main 1773
People's Finance Co., 107-9 W. Berry....Main 757

## LOCKSMITH AND GUNSMITH

**EMPORIUM, THE**
220 E. Main....Main 1835

## LUMBER DEALERS AND MANUFACTURERS

Arick, Walter R., 333 Utility....Main 6511
Collins, John D., Lumber Co., 333 Utility....Main 6511
Coppock Sons' Lbr. Co., S. P., Leesburg Rd..Main 3040
Farmer Lumber & Shingle Co., Wayne Tr...Main 1725
**★FORT WAYNE BUILDERS' SUPPLY CO.**
840 Hayden....Main 1511
**FORT WAYNE LUMBER CO.**
2027 Broadway....Main 6469


# THE OVERHEAD DOOR

**FOR GARAGES and Other Buildings**

**Opens Overhead Out of the Way**

When open, it is completely overhead and out of the way, resting in a horizontal position on the track above.

When closed, the door rests flush on the floor, and fits perfectly at sides, top and bottom, thus giving you a door that will withstand all exposure to weather, and one that operates successfully under any and all conditions.

CALL US FOR FURTHER INFORMATION

## The Overhead Door Co.

F. A. BEBOUT, South 9890
2406 Weisser Park

M. W. MEYERS
2816 Oliver

# Gilmartin Lumber Co.

**Roll Roofing**
**Weatherbest Stained Shingles**
**Red Cedar and Asphalt Shingles**
**White Cedar and Creosoted Posts**
**Compo Board and Plaster Board**
**Hardwood Flooring, Interior Finishing**
**Sash and Doors and Mill Work**

**PLANING MILL AND WAREHOUSE**

## 117 to 137 MURRAY STREET

**PHONES: OFFICE SOUTH 7700**
**PLANING MILL SOUTH 7701**

HOMEBUILDERS SUPPLY CO.

LUMBER MILLWORK BUILDING MATERIAL

ROOFING, LIME, CEMENT, SEWER PIPE, BEAVER BOARD, FRAMES, DOORS, SASH, SHINGLES

MAIN 6116 M. C. WYNEKEN, Secy. 1436 MICHIGAN AVE.



WILDWOOD LUMBER COMPANY

Lumber Asphalt Shingles
Millwork Slate Surfaced and
Wood Shingles Smooth Roofings
Wall Board

Office 1819 Winter Street

Phone Main 722


Franke, Henry, 1215 Hugh.....Main 569
★Gilmartin Lumber Co., 117 Murray St.....South 7700
**HILKER & SONS, CHAS.**
1339 Erie.....Main 1486
**HILKER, FRANK C.**
1813 E. Wayne.....Main 876
Hoffman Bros., 800 W. Main.....Main 61
Klett & Sons, Jacob, 336 Pearl.....Main 370
Klett & Sons, Jacob, Superior and Wells....Main 393
★Krudrop, G. H., 1431 Francis.....Main 6500
Liberty Cooperage Lbr. Co.,
1109 First Nat'l Bank.....Main 3159
**NORTH SIDE LUMBER CO.**
Cass and State.....Main 6775
**PAXTON-FISHER LUMBER CO.**
New Haven Ave.....Main 5378
Perrine-Armstrong & Co., 1704 Winter.....Main 1241
Randall Lumber Co., 409 E. Berry.....Main 4044
Rhinesmith & Simonson, Lafay. & Wabash..South 6027
Shultz Lumber Co., 925 Kinnaird.....South 7624
St. Mary's Lumber Co., Taylor St.....Main 5225
**STANDARD LUMBER & SUPPLY CO.** { Main 10
Leesburg Rd..... { Main 12
Wildwood Lumber Co., 1819 Winter.....Main 722
Wilson Lumber Co., Howell St.....Main 6100

## *MACHINE SHOPS*


FRED F. BOSEKER MACHINE WORKS

General Machine and Tool Work
CYLINDER REGRINDING
New Pistons, Rings and Pins Fitted
Phone Main 3746 432 West Superior


Adams & Meyer Machine Co., 1113-15 Clay..Main 1068
Boseker, Fred F., 432 W. Superior.....Main 3746
Braun, Chas. N., 304 Standard Bldg.....Main 3994
Ft. W. Fdry. & Mach. Co., 135 W. Superior..Main 392
Ft. Wayne Fdry, Structural Iron Dept.....Main 392
Fries, N., Tool & Machine Wks., Osage St...Main 5184
Gem Tool & Machine Shop, 508 E. Suttenf'd South 8159
Huth, Frank G., 422 Buchanan.....South 7253
Nill & Herman, 418 Harrison.....Main 3895-J
**O. K. MACHINE CO., THE**
2131 Fairfield.....South 7374
Simplex Tool Works, 1224 E. Wash.—Rear..Main 4534
Taylor Machine Works, 1903 Howell.....Main 3923
Wayne Cylinder Grinding Co., 722 Barr St...Main 5490
★Wayne Machinery Co., 3102 Taylor St.....Main 5612
Zern Machinery Exchange,
203-4 Swinney Blk.....Main 6243

## *MAGNETO, GENERATOR & STARTER REPAIRING*

Auto Elect. & Radio Equip. Co.,
Baker at Harrison.....Main 1696

## *MAILING SERVICE & ADDRESSING*

Multigram Shop, 7 N. Amer. Bldg.....Main 5135

## *MANICURING*

(See Hairdressing and Manicuring)


SWEET AND GARRARD

CYLINDER AND CRANKSHAFT REGRINDING

Scored Cylinders Filled Fly Wheel Steel Ring Gears Attached
PISTONS, RINGS, PINS—FIT AND SQUARED
MACHINE WORK

PHONE MAIN 6443 1118 TAYLOR ST.
Half Square West of Broadway



ADAMS & MEYER MACHINE CO.

AUTOMOBILE AND MACHINE WORK OF ALL KINDS
CYLINDER GRINDERS

HAVE PORTABLE BORING BAR FOR BORING STEAM CYLINDERS
Scored Cylinders Repaired by the Eagle Process. This Process Consists of Copper Strips Dovetailed in Cylinder and Will Not Melt Out.

CALL MAIN 1068 1113-15 CLAY ST.

M

Phone

MAIN 248

# MEATS

FRED ECKART PACKING COMPANY

Look for Government Inspection No 507

Elk, Maple and Oak Brands Lard, Hams and Bacon

All Kinds of Sausages

1825-33 WEST MAIN QUICK DELIVERY

## MANUFACTURERS

**COTTAGE HOME BUILDERS, INC.**
Lincoln Highway East.....Main 2664
Gil-Sharp Mfg. Co., 301 Trl-State.....Main 510

## MANUFACTURERS IRON, WOOD, ETC.

Columbia Iron Works, 2050 Phenle St.....Main 4690
Fort Wayne Dairy Equip. Co., 1600 Winter..Main 2814
★Fort Wayne Rolling Mill, Taylor.....Main 2109
★Fort Wayne Engineering & Manufacturing Co., Sixth and N. Harrison.....Main 402
★Horton Mfg. Co., Foot of Fry St.....Main 273
Noble Hoop Co., 1431 Osage.....Main 2693
Rastetter & Son, Louis, 1301 Wall.....Main 4002
Van Arnam Mfg. Co., Taylor.....Main 5147

## MANUFACTURERS WELDING COMPOUND

Anti-Borax Compound Co., 1502 Wall.....Main 5365

## MARBLE WORKS

Aichele & Son, 2319 W. Main.....Main 1886- J
Bates & Carr, 708 W. Washington.....Main 3082
Birkmeier, J. G., & Sons, 1715 Crescent.....Main 7018
Dawson, R. H., 1208 W. Main.....Main 4189
Koehl, Jacob, & Sons, 114 E. Williams.....South 7865
Scherer, Herman, 1834 Maumee.....Main 4870

## MATTRESS MANUFACTURERS

Wolf Bedding Co., 619 Clinton.....Main 404
Wolf Bedding Co., Factory, Canal St.....Main 403-M

## MEAT MARKETS—RETAIL

★Adler, Oscar, 1218 Maumee.....Main 4131
★Allgeier Brothers, 2802 Lafayette.....South 8975
★Bennett & Son, J. F., 2829 Broadway.....South 8923
Blenz, A. M., 748 E. Wayne.....Main 812
Blaising, J. B., 741 E. Washington.....Main 1401
Blessing, W. E., 609 Boerger Ave.....South 8117
Blum, E. F., 3503 Broadway.....South 7125
Botz, Peter, 2339 Gay.....South 8871
Brandt, D., 2236 John.....South 6148
Brandt, D., 2301 S. Anthony.....South 6848
Brase's Meat Mkt., 320 W. Jefferson.....Main 945
Broadway Cash Market, 1305 Broadway.....Main 993
Brubaker, Bert, 1201 St. Mary's.....Main 2058
Carlson, T. H., 1108 Burgess.....Main 2562
Christie, Joe, & Sons, 1927 Maumee.....Main 2967
★Coverdale & Archer, 632 Harrison.....Main 5656
Daniel Bros., 608 Calhoun.....Main 6906
Daniel Bros. Meat Market, 1118 Calhoun....Main 5681
Deitschel Bros., 1027 Third.....Main 2072
Deitschel, Louis M., 2024 Fairfield.....South 7158
Deitschel, Peter A., 1139 Wells St.....Main 2710
Derloshon, Mike, 118 Graeter.....South 6986-M
Doege, Paul, 2701 John.....South 6742
Doyle, C. J., 3721 Piqua.....South 8463
Dudenhoefer Bros., 1301 E. Lewis.....Main 2726
Ebersole, R. E., 3514 Broadway.....South 8142
Eckart Packing Co., Fred, 1825-33 W. Main..Main 385
Eckart Packing Co., Fred, 135 W. Main.....Main 291
Eckrich, Peter, 733 E. Lewis.....Main 828
★Eskrich, Peter, & Son, 2506 Broadway.....South 8988
★Elpper, C. N., 1027 E. Pontiac.....South 8989
Ertel, George, 2243 Gay.....South 6458
Exner, D. R., 1836 Lumbard.....Main 4313
Gebfert, L. H., 336 W. Main.....Main 972
Greiner, Fred E., 3401 Fairfield.....South 6524
★Grosh & Sons, 2701 Hanna.....South 8950
Guenther, R. W., & Sons, 2001-3 Maumee...Main 2274
Hall, R. D., Meat Market, 1926 S. Calhoun..South 6454
Haller, Adolph, 940 W. Main.....Main 3920
Haller, Wm., 337 E. Lewis.....Main 1015
★Helny's Grocery & Meat Market, 1418 Calhoun.....{ Main 462 / Main 5830
Hermann, Geo., 1412 Anthony.....Main 796
Hoffman, Henry G., 1026 Maumee.....Main 3980
★Hoosier Store, Main Office, 121 W. Main...Main 6050
Hoosier Stores Corp., Meat Dept., 230 E. Columbia.....Main 565
Hoosier Store No. 1, 1326 Calhoun.....Main 4227
Hoosier Store No. 2, 232 E. Columbia.....Main 916
Hoosier Store No. 3, 613 Harrison.....Main 4644
Hoosier Store No. 4, 1231 Anthony Blvd....Main 4289
Hoosier Store No. 5, 3021 Broadway.....South 6672
Hoosier Store No. 6, 1042 St. Joe.....Main 1282
Hoosier Store No. 7, 1436 Wells.....Main 276
★Hoosier Store No. 8, 121 W. Main.....Main 6050
Hoosier Store No. 9, 601 E. Washington....Main 725
Hoosier Store No. 10, 1010 Broadway.....Main 950
Hoosier Store No. 11, 2036 S. Hanna.....South 8313
Hoosier Store No. 14, 1116 State.....Main 3437
Hoosier Store No. 15, 1241 E. Wash.....Main 776
Hoosier Store No. 16, 1128 Runnion.....Main 2580
Hoosier Store No. 17, 2004 Fairfield.....South 6799
Hoosier Store No. 18, 2522 Calhoun.....South 8769
Hoosier Store No. 19, 2180 Lafayette.....South 8702
Hoosier Store No. 20, 2606 Gay.....South 8806
Hoosier Store No. 23, 1321 Spy Run.....Main 6028
Hoosier Store No. 24, 1530 W. Main.....Main 4310
Hoosier Store No. 26, 3130 S. Lafayette.....South 9588
Hoosier Store No. 27, 1634 E. Pontiac.....South 9945
Hoosier Store No. 28, 3412 Broadway.....South 9956
Hoover, E. F., 2728 Calhoun.....South 9210
Kabisch, Frank M., 1123 Rockhill.....Main 1781
Kabisch & Simmons, Rockhill and Wilt.....Main 2172
★Karn Bros., 1118 Calhoun.....Main 5681
Lampke, W. L., 1501 W. Main.....Main 2026
Mills, S. C., & Son, 1509 Taylor.....Main 5629
National Meat Market, 614 Calhoun.....Main 3133
★Parrot, Frank, 224 E. Main.....Main 5375
Pevert, J. L., 1532 Hayden.....Main 1907
Pion, Edward, 2305 Spy Run.....Main 3198
Randall Meat Market, 602 Harrison.....Main 3930
★Rauner & Rauner, 2616 Lafayette.....South 8940
★Redding, Elzie D., 1102 Rivermet.....Main 2427
Reinewald, Henry F., 1926 Broadway.....Main 6292
Reinkensmeier, C. F., 2725 Broadway.....South 6756
Riethmiller, H. F., 3906 S. Calhoun.....South 7999
Ritter & Corneille, 1739 St. Mary's.....Main 1327
Shinner & Co., E. G., 1022 Calhoun.....Main 4389
★Steinacher, Frank J., & Son, 2124 Cal.....South 8935
Strimmenos & Pschen, 512 Harrison.....Main 427
Suelzer, F. W., 702 Home.....South 6268
Wayne Cash Meat Market, 2204 Fairfield...South 6532
Weller, Chas., 1419 E. Wayne.....Main 443
★Wilkens & Bros., C., 1018 Broadway.....Main 6668
Zickgraf, Chas., 1609 S. Harrison.....South 6602
Zink, Wm. C., 3915 S. Calhoun.....South 9942

## MEATS—WHOLESALE

PETER ECHRICH & SONS
MEAT MARKETS
Manufacturers of
High Grade Sausages
Wholesale and Retail
2506 Broadway
Phone South 8988
733 East Lewis
Main 828

★Eckart Packing Co., 1825-33 W. Main.....Main 248
★Eckrich, Peter, & Son, 2506 Broadway....South 8988
Fort Wayne Provision Co., 219 E. Columbia..Main 585
★Laurents & Hartshorn, Dwenger Ave.....Main 2371
★Parrot's Packing Co., Lincoln Hy. E.....Main 6303
★Swift & Co., 205 E. Columbia.....Main 4581
Wilkens Bros. Packing Co., 2025 W. Main...Main 2542

## MECHANO-THERAPISTS

Bishop, Edson, Baltes Hotel, 1st floor.....Main 6928
Dillworth, C. C., 220 W. Wayne.....Main 2386

## MERCHANTS' DELIVERY

National Delivery Co., 2145 Miner St.....South 8815

## MESSENGER SERVICE

Ft. W. District Messenger Serv., 617 Cal.....Main 50
★Postal Telegraph-Cable Co. of Indiana, 117 E. Main.....Main 5789
Western Union Telegraph Co., 819 Calhoun..Main 4321

## MILL SUPPLIES

★Fort Wayne Oil & Supply Co., 225 E. Columbia.....Main 4600
★MOSSMAN-YARNELLE CO. Pearl and Maiden Lane.....Main 115
★NATIONAL MILL & SUPPLY CO. 209-11 E. Columbia.....Main 2332
★Wayne Belting & Supply Co., 123 E. Col...Main 3188

## MILLINERY GOODS—RETAIL

Anderson Millinery, 111 W. Berry.....Main 2132
Breimeier, Julia, 2022 Fairfield.....South 8052-W
Dehm, G. A., 1104 Calhoun.....Main 186
Economist Millinery, 1018 S. Calhoun.....Main 492
Gaskill, Lillith A., 1206 Calhoun.....Main 503
Grey Hat Shop, Palace Theatre.....Main 4611
Keenan Hat & Hosiery Shoppe,
Keenan Hotel.....Main 616
Lamphier, Mrs. Frank, 1110 Maumee Ave...Main 4242-J
Mergentheim's Millinery Co., 620 Calhoun..Main 609
Miller Millinery, 1304 Calhoun.....Main 1559
Ovlatt, The Misses, 2701 Broadway.....South 8166
Peacock Hat Shop, 218 W. Wayne.....Main 3009
Reinkensmeier, Clara, 2217 Broadway.....South 6234
Reynolds & Talt, 126 E. Wayne.....Main 3118
★Rurode Dry Goods Co., 708-10-12 Calhoun..Main 7070
Schmoll, Margaret, 2118 Calhoun.....South 6995
Stein, Frieda, 1320 Broadway.....Main 4373-M
Wolf, Sadie, 1301 Calhoun.....Main 4192

## MILLINERY GOODS—WHOLESALE

Dehm, G. A., 1104 Calhoun.....Main 186
Malloy, Irene, Hat Co., 1220 McClellan.....Main 4078
Pidgeon Millinery Co., C. T., 610-12 Harr....Main 474

## MINING MACHINERY

Deister Concentrator Co., 635 High.....Main 1853
**DEISTER MACHINE CO.**
1933 E. Wayne.....Main 3332

## MIRRORS

**FORT WAYNE MIRROR WORKS**
1214 Lafayette.....Main 328
**FORT WAYNE PLATE & WINDOW GLASS CO.**
212 Killea Ave.....South 8949

## MONUMENTS

(See Marble Works)

## MORTGAGE LOAN COMPANIES

Capron, John C., 214 Tri-State Bldg.....Main 324
Evans, De Vore & Co., 905-6 Tri-State Bldg.Main 2866
Lomont, F. A., Realty Co., 711 Court St.....Main 2120
Scott, L. N., 905-6 Tri-State Bldg.....Main 2866
Union Mortgage Co., 818 Clinton St.....Main 5035
Wayne Mortgage Loan Co., 136 E. Berry....Main 313

## MOTORCYCLES

(See Bicycles and Motorcycles)

## MOVING AND STORAGE


MOVING

*Local and Long Distance*

P. C. NOBLES CO.

The Oldest Country Movers in the City

Estimates Cheerfully Given

Phone South 8170 137 Wallace St.


## MOVING PICTURES

Allen Theatre, 1301 Calhoun.....Main 740
Broadway Theatre, 2441 Broadway.....South 9356
Creighton Theatre, 1101 E. Creighton.....South 7552
Grand Theatre, 914 Calhoun.....Main 998
Hippodrome Theatre, 106 W. Main.....Main 1766
Jefferson Theatre, 116-18 W. Jefferson.....Main 375
Lyric Theatre, 1014 S. Calhoun.....Main 803
Rialto Theatre, 2614 S. Calhoun.....South 9966
Strand Theatre, 132-34 E. Wayne.....Main 4274
Transfer Theatre, 622 Calhoun.....Main 3789
Wells Theatre, 1435 Wells.....Main 4782

## MULTIGRAPHERS AND MIMEOGRAPHERS

MULTIGRAM AND UNCLE SAM AT YOUR SERVICE

MULTIGRAPHING

MIMEOGRAPHING AND COMPLETE CIRCULAR LETTER SERVICE

MAIN 5135

The MULTIGRAM Shop

F. ACHENRACH, Mgr.

Room 7, North American Bldg.


**BUCHANAN'S DIRECT MAIL SERV. CO.**
206 Peoples Trust.....Main 5502
Letter Shop, 535-37 Standard Bldg.....Main 79
Mimeograph, A. B. Dick Co., 723 Clinton....Main 2259
**MULTIGRAM SHOP**
7 North American Bldg.....Main 5135

## MUSIC STORES

(See Pianos and Musical Instruments)

## MUSIC STUDIOS

Bouillet, Emile, 12 Palace Theatre.....Main 6740
Cafaro, J. C., Saxaphone and Band Instr,,
1106 Calhoun.....Main 6344
Central Academy of Music, 118½ E. Wash..Main 1359
Church, Fred G., 1104 S. Calhoun St—Up....Main 274
**EUROPEAN SCHOOL OF MUSIC**
250 W. Wayne.....Main 1521
Foster, Edith, 216 Noll Bldg.....Main 4864
Franklin, H. Ross 314 Noll Bldg.....Main 1188
McDermott, V., Saxaphone-Cornet,
1201½ Calhoun.....Main 978
Miller, Elma L., Minuet Bldg.....Main 3727-R
Peltier, Mrs. Will, 202 W. Berry.....Main 3206
Sander, Emma Margaret, 7 Minuet Bldg....Main 3556
Sessler, Vera, 10 Lau Bldg.....Main 4188
Stevens, James B., 916 Calhoun.....Main 4048
Stocks, Erven, R. 8, Palace Theatre.....Main 6740
Van Studdiford, Grace, 331 W. Main.....Main 5110
Verweire Music Studio, Room 7, Palace The..Main 858

## NEWSPAPERS

Freie Presse-Staats Zeitung, 615 Clinton....Main 522
★Journal-Gazette, 711 Clinton St.....Main 5050
★News-Sentinel, Main and Clinton.....Main 100

## NEWS STANDS

Alter, A. C., 702 Calhoun.....Main 587
Fort Wayne News Co., 1025 Broadway.....Main 5018-W
Price, M. W., 337 E. Main.....Main 4529

## NOTIONS

David, Cusma T., 130-A E. Wayne.....Main 1674
Grant, W. T., 25c Dept. Store,
1002 Calhoun.....Main 619
Long's Novelty House, 1608 Calhoun.....South 7819

## NOTIONS—WHOLESALE

Holden, W. R., & Co., 125 E. Columbia.....Main 481

## NOVELTIES

Wayne Novelty & Pub. Co., 1106 Calhoun...Main 4082

## OFFICE SUPPLIES

Central Office Equipment Co., 120 W. Wash..Main 4763
Finan & O'Reilly Co., 220 W. Berry.....Main 231
★Fort Wayne Printing Co.,
Printing Crafts Bldg.....Main 5701
Kardex Co., The, 510 First Nat'l Bank.....Main 6440
Library Bureau, 711 First Nat'l Bank.....Main 2810
Shrex of Fort Wayne, 712 Clinton.....Main 2987
Smick, M. M., & Co., 316 E. Wayne.....Main 1221

## OILS

★Anthony Oil Co., 1803 McKinley Ave.....Main 5725
Economy Oil Co., 527-31 W. Main.....Main 1819
★Fort Wayne Oil & Supply Co.,
225-29 E. Columbia.....Main 4600
Fort Wayne Oil Products Co.,
Lincoln Highway East.....Main 6206
★Indian Refining Co.,
Taylor and L. E. & W. Tracks.....Main 6153
Lincoln Oil Co., 2103 E. Wayne.....Main 6200
★National Mill & Supply Co., 209-11 E. Col...Main 2332
Parrot Petroleum Prod. Co., 1226 Spy Run..Main 7032
Parrot Petroleum Prod. Co. (Plant),
First Ave. and Penn. R. R.....Main 5497
**PENN ARGO PETROLEUM CO.**
1902 Bowser.....South 9970
Red Fox Petroleum Co., Dwenger Ave.....Main 5495
Red Fox Petroleum Co., 220 Utility.....Main 6258
Sinclair Refining Co., Gen'l Off., 1512 Hayden Main 4437
Standard Oil Co., Leesburg Rd.....Main 169

## OIL BURNERS

Fort Wayne Oil Heater Co., 240 W. Main....Main 6932
Nokol Oil Burners, 240 W. Main.....Main 6932
Nokol Sales & Service, 240 W. Main.....Main 6932
Wescher, Frank, 3017 Piqua.....South 9592

## OIL TANK AND PUMP COMPANIES

★Bowser, S. F., & Co., Inc.,
Creighton and Bowser.....South 6824
★Tokheim Oil Tank & Pump Co.,
Wabash Ave.....Main 5610
★Wayne Tank & Pump Co.,602 Canal.....Main 6000

## OILS—WHOLESALE

Sheets Oil Co., 3132 S. Hanna.....South 7413

## OLEOMARGARINE

Standard Nut Margarine & Sales Co.,
329½ W. Williams St.....South 9404

## OPTICAL GOODS—WHOLESALE

American Optical Co., F. A. Hardy & Co.,
122 E. Washington.....Main 5932
Central Optical Co., 205 W. Wayne.....Main 2495
Fort Wayne Optical Co., 108 W. Jeff.....Main 3038

# WEAK AND TIRED EYES FEEL LIKE NEW
## WITH MY GLASSES

Ask Any One of the Thousands Wearing Them

**Dr. H. R. Coil**

EYESIGHT SPECIALIST

MAIN 5061 — 825 ½ Calhoun

Odd Fellows Building

Eyeglasses **$5** Spectacles

MY FITSRIGHT—STATIGHT

All Shell Frame From

**$2.50 to $5.50**

THERE ARE NO BETTER

ROGERS EYESIGHT SPECIALIST

205 West Wayne Street

Fort Wayne, Ind.; LaFayette, Ind.; Springfield, Ill.; So. Bend, Ind.; Lima, O.

**"Rogers' Glasses Fit the Eyes"**

Eyes Examined; Glasses Furnished; Lenses Duplicated

**Phone Main 2495**


## OPTICIANS

Bruder-Calhoun Co., 829 S. Calhoun.....Main 629
Coil, H. R., 825 Calhoun.....Main 5061
Gray Optical Co., 1630 S. Calhoun.....South 9674
Hartzog Eyesight Specialists,
107-09 W. Berry.....Main 1658
Koerber, Robert, 818-820 Calhoun.....Main 1895
Meiss, Chas. A., 1012 Calhoun.....Main 1122
Morrison, W. P., Utility Bldg.....Main 1462
Oswald, J. A., 120 E. Washington.....Main 3535
Rogers, H. H., 205 W. Wayne.....Main 2495

## ORGAN BUILDER

Lahaise, L. C., 1824 Alabama.....Main 4818-J

## OSTEOPATHS


**Dr. Wesley C. Warner**

Osteopathic Physician and Surgeon

*Specialist in Osteopathic Diagnosis*

Office Phone Main 1529 — 1414-15-16 Tri-State Building

Residence Phone Main 6130 — 2322 Forest Park Blvd.


Chapman, J. A., 520-21 Tri-State Bldg.....Main 2722
Rush, Fred, 67-70 Pixley-Long Blk.....Main 589
Seaman, K. L., 401 Central Bldg.....Main 2904
Warner, W. C., 414 Tri-State Bldg.....Main 1529

## OVERALL MANUFACTURERS

Wayne Overall Mfg., 707½ S. Clinton.....Main 3313

## OXYGEN

Air Reduction Sales Co., Harrison & Grand..South 7340
Linde Air Products Co., 414 E. Columbia....Main 1108

## PACKING AND CRATING


**Geo. Mariotte & Son**

FURNITURE PACKERS

Crating, Shipping and Storage of Furniture and Household Commodities

MOTOR TRUCKING

South 8247 — Shop 2330 Brooklyn Ave.


Indiana Furniture Co., 121-23 E. Main.....Main 6010
Mariott, Geo., 2330 Brooklyn Ave.....South 8247
Merit, Ben, 223 E. Wayne.....Main 388
Wolf Bedding Co., 619 S. Clinton.....Main 404

## PAINTERS AND DECORATORS

Bender, Ed, & Co., Wayne Trace.....South 6905
Bender, J. W. C., 1322 Francis.....Main 2565
Brower & Foncannon, 1620 Spy Run.....Main 956
Brunner, Henry C., 1229½ Swinney.....Main 6444
Burgoon, S. W., 1526 E. Wayne.....Main 4483
Busse, F. W., & Son, 2311 Weisser Park.....South 6174


**Fort Wayne Decorating Co.**

C. R. VANCE, Manager

PAINTING PAPERHANGING DECORATING

We Have Special Men for Each Different Craft

PHONE SOUTH 6480 — Southwest Corner Harrison and Highland

**FRED METSCH**

**Fresco Artist and Decorator**

Estimates and Designs for Churches, Public Buildings and Residences Furnished on Application

1207 CLARK ST. — PHONE MAIN 2316


Butz, Herman W., 1021 Tennessee.....Main 1577-W
Clark, M. U., 1312 Stophlet.....Main 6724-M
Coleman, Henry, 907 Eliza.....Main 3059-W
Crawford, Roy, 1203 Michigan Ave.....Main 6543
Dotson, E. L., 2024 N. Clinton.....Main 2897-M
Ehrman, George, 424 Archer.....Main 1333
Erb, Leonard, 1517 Oakland.....Main 3101-J
Ft. W. Decorating Co., 1802 S. Harrison.....South 6480
Gerber, Clement A., 806 Columbia.....Main 2414-R
Grenzenbach, Geo., Highland Pk.....Main 6379
Hackett Wall Paper Co., 1904 S. Calhoun...South 6115
Haller, G., 1912 Calhoun.....South 6222
Halstein, H. D., 810 Barr.....Main 2176
Home Painting & Decorating Co., 3121 S. Calhoun.....Main 6379 / South 9601
Hughes, Wm. E., 3420 Fairfield.....South 7017-M
Hull, L. O., 119 E. Washington.....Main 285
**JONES, OLIVER S.**
120 E. Leith.....South 6577
Kirchner, Ed, 1308 E. Wayne.....Main 1810-W
Kover, O. J., & Sons, 1703 Howell.....Main 1331
Krelbaum, Fred, 820 S. Barr.....Main 717
Lakeside Painting & Decor. Co.,
1021 Tennessee.....Main 1577-W
Metsch, Fred, 1207 Clark.....Main 2316
Noll, Jos. A., 2615 Smith.....South 7908
Ott, John O., 723 Romy.....Main 2792-R
Otten, Henry J., 1011 Old Fort St.....Main 7019
Pape Bros., 227 E. Wayne.....Main 455
Romick, J. W., 2003 Wells.....Main 2683
Smock's, Jos. Son, Cora Ave.....Main 4852-W
Steinman, J. J., 156 E. Wildwood.....South 9265-W
Vance, Chester, 1802 S. Harrison.....South 6480
Vaughn, H. C., 310 Third St.....Main 3515-J
Volmerding, Henry, 1505 Cass.....Main 2523-J
Weiss, Fred A., 919 Liberty.....Main 5759-R
Zink, Frank W., 2804 Hanna.....South 7012-M

## PAINT MANUFACTURERS

Hoosier Paint Works, 192-212 Jacobs Ave...Main 4615

## PAINTS AND VARNISH

Baade-Keil Co., 123 W. Main.....Main 768
Brelmeyer, Fred H., 1325 Rockhill.....Main 3435
Brinkman's Paint Store, 214 E. Main.....Main 1733
Burdsall-Haffner Paints, 113 E. Main.....Main 5230

PAINTS AND VARNISH—Continued

# The Physicians and Surgeons Exchange
## —MAIN 6015—

**Will Locate Any Physician or Surgeon Who Is a Member of the Exchange**

**The Exchange is a central point to reach your Physician or Surgeon. We have information at all times as to where they can be found.**

**ECONOMY WALL PAPER CO.**
125 W. Main.....Main 5200
Haffner-Burdsall Paints, 113 E. Main.....Main 5230
Indiana Paint & Varnish Co., or Acme Quality Paint Store, 201 E. Main.....Main 2439
Klein, J., Paints & Varnishes, 1512 Calhoun..Main 3842
★National Mill Supply Co., 213 E. Columbia..Main 2332
Rhoads-Morgan Co., 213-15 E. Washington.....{ Main 765 / Main 6335
★Schlatter, C. C., & Co., 202 E. Columbia.....{ Main 86 / Main 5004 / Main 5980

### PAPER MANUFACTURERS
Wayne Paper Goods Co., Jeff. and Calhoun..Main 2921

### PAPER SUPPLY HOUSE
Ft. W. Sanitary Wipers Co., 1602-10 Grant..Main 2015

### PAPER—WHOLESALE
**★BECKER PAPER CO.**
127 E. Columbia.....{ Main 66 / Main 666
**★FISHER BROS. PAPER CO.**
118-20 W. Columbia.....Main 33
**★ROTHSCHILD BROS.**
126-28 W. Columbia.....Main 894
Smick, M. M., & Co., 316 E. Wayne.....Main 1221
**★WESTERN NEWSPAPER UNION**
437 E. Berry.....Main 136
Wilding, John, Paper Co., Printing Crafts Bldg., 115 Holman St.....Main 5703

### PASTRY SHOPS
Ewing's Pastry Shop, 1009 Broadway.....Main 6912
Schwartz De Lux Pastry Shop, 1120 Calhoun..Main 5033

### PATENT ATTORNEYS
Burns, Walter G., 1010 First Nat'l Bank.....Main 3086
Hulse, E. M., 303 Standard Bldg.....Main 1553

### PATENT MEDICINES
Ald-All Co., 107 W. Lewis.....Main 555
Father's Medicine Co., 707 Columbia Ave....Main 1675
New Health Herb Remedy Co., 1107 Broadway.....Main 6142
Ovelmo Mfg. Co., 615 Mechanic St.....Main 4390
Pinex Co., 123 W. Columbia.....Main 2206

### PATTERN SHOPS

PHONE SOUTH 6788-W

**Acme Pattern Works**

**Wood Patterns**

**Experimental and General Jobbing**

**2344 Oliver St.** **G. H. YERGENS, Prop.**

National Pattern Shop

WOOD PATTERNS

C. BOHNE, Prop.

Main 1556-M Res., South 9342-M

Rear 1236 Anthony Blvd.

Acme Pattern Works, 2344 Oliver.....South 6788-W
Modern Pattern Works, 1120 Francis.....Main 4386
National Pattern Shop, 1236 S. Anthony.....Main 1556-M
Schwabe, F. J., & Son, 1129 Ohio St.....Main 4341
Wayne Pattern Shop, 719 Lafayette.....Main 1719

### PAWNBROKERS
Emporium, The, 220 E. Main.....Main 1835

### PHONOGRAPH REPAIRING
Boxberger, Harry M., Phonograph Repairing, 110 W. Washington.....Main 4699

### PHOTOGRAPHERS
Cron Studio, 830½ Calhoun.....Main 5359
Erwin Studio (R. E. Bremerkamp, Prop.), 1031 S. Calhoun.....Main 6027
Herman Studio, 706 Calhoun.....Main 1061
Hoff Studio, 1122½ Calhoun.....Main 897
**JEFFERSON STUDIO**
1030 Calhoun.....Main 4113
**OZAKI STUDIO**
115 W. Wayne.....Main 885
Perrey, Ed F., 734-36 Calhoun.....Main 435
Schantz, F., 309 W. Washington.....Main 990
Van De Grift Studio, 136 E. Washington....Main 543

### PHOTOGRAPH SUPPLIES
Beck, L. M., 918 Calhoun.....Main 1055
Jones, M. L., 112 W. Wayne.....Main 267
Wayne Camera Shop, 111 W. Jefferson.....Main 657

### PHYSICIANS

**Drs. Wells & Sutton**

**RECTAL SPECIALISTS**

**Cures Piles, Fissure, Bleeding and Protrusion by ambulant and painless methods.**

*WORK WHILE BEING CURED*

**229 East Berry St., Corner Barr** **Phone M. 1833**

Adams, J. R., Office, 101 Brackenridge.....Main 3834
Adams, J. R., 2538 Fairfield View.....South 8852
Bailey, Paul P., Office, 229 E. Washington...Main 5953
Bailey, Paul P., Res., 1215 Crescent.....Main 2220
Barnett, C. E., Office, 301 Medical Arts.....Main 459
Barnett, C. E., Res., 624 W. Wayne.....Main 459
Barnett, W. W., Office, 417 Noll Bldg.....Main 3678
Barnett, W. W., Res., 3015 N. Clinton.....Main 6493- J
Bartholomew, A. C., Office, 122 E. Wash.....Main 6238
Bartholomew, A. C., Res., 1909 Kensing'n...Main 2122
Beall, Chas. G., Office, Duemling Clinic, 2902-6 Fairfield.....South 8894
Beall, Chas. G., Res. 611 Kinnaird.....South 6942
Bell, E. Edwin, Office-Res., 310 E. Wayne...Main 2772
Benninghoff, D. R., Office, 1241 E. Lewis....Main 1435
Benninghoff, D. R., Res., 2401 N. Anthony...Main 1492
Berghoff, Raymond J., Office, 227 E. Wash...Main 4546
Berghoff, Raymond J., Res., 2302 Kensington Main 7100
Bickel, J. E., Res., 506 E. DeWald.....South 6625
Blackstone, W. B., Res., 2512 S. Calhoun....South 8713
Blosser, H. V., Office, 202 Wayne Med. Bldg.Main 1650
Blosser, H. V., Res., 1122 W. Wash.....Main 5154
Bolman, R. M., Office-Res., 1421 Wells.....Main 381
Bower, G. B. M., Office-Res., 328 E. Berry...Main 75
Bowers, J. W., Office, 421 Tri-State Bldg...Main 759
Bowers, J. W., Res., 817 E. Washington.....Main 759
Bruggeman, H. O., Office, 346 Utility.....Main 349
Bruggeman, H. O., Res., 1202 W. Wash.....Main 6244
Buckner, Doster, Off., 1118 Calhoun St.....Main 1225
Buckner, Doster, Res., 2200 Crescent St.....Main 6384
Buker, Wallace H., Res., 3005 Euclid.....South 7994-M
Cameron, Donald F., 703 Wayne Med. Bldg..Main 5334
Cameron, Donald F., Res., 2724 N. Clinton..Main 5326
Carey, Willis W., Lutheran Hospital.....South 8506
Carey, Willis W., 2525 S. Calhoun.....South 6074
Cartwright, Emor L., Off.-Res., 1106 Taylor..Main 6356
Catlett, M. B., Office, 404 Central Bldg.....Main 4597
Catlett, M. B., Res., 4112 Harrison.....South 8344
Crull, Erlc, Office, 406-8 People's Trust....Main 11
Crull, Eric, Res., 625 W. Berry.....Main 1870
Dancer, C. R., Off., 218 W. Washington.....Main 4612
Dancer, C. R., Res., 905 Columbia Ave.....Main 651
DeVaux, E. F., Office-Res., Wayne Trace....Main 1631
Dinnen, James M., Off.-Res., 225 W. Wayne Main 56
Dinnen, J. Frank, Office, 225 W. Wayne.....Main 3529
Dinnen, J. Frank, Res., 227 W. Wayne.....Main 3757
Ditton, I. W., Off., 1214 E. Wayne.....Main 4572
Ditton, I. W., Res., 911 E. Wayne.....Main 3481
Drayer, L. P., Office-Res., 301 W. Berry.....Main 365
Duemling, H. A., Duemling Clinic, 2002-6 Fairfield.....South 8891
Duemling, H. A., Res., 301 W. Creighton....South 6197
Duemling, W. W., Office, 2902-6 Fairfield...South 8891
Duemling, W. W., Res., 1141 Westover Rd..South 9962
Eberly, Karl, 308-10 Wayne Med. Bldg.....Main 1460
Eberly, Karl C., Res., 1240 Rudisill.....South 8919
Edlavitch, E. M., Office-Res., 1230 W. Wash..Main 4410
Ensley, Wm., Off., 200-3 Medical Arts.....Main 736
Ensslen, Wm., Res., 2216 Fairfield.....South 6365
Erwin, Harry G., Office, 1641 Wells.....Main 280
Erwin, Harry G., Res., 472 Penn Ave.....Main 6512
Ferguson, W. G., Office, 210 Central Bldg...Main 1286
Ferguson, W. G., Res., 1407 E. Wayne.....Main 662
Fonner, G. M., Office-Res., 1102 E. Creigh...South 6086
Fort Wayne Med. Lab., 327 W. Berry.....Main 896
Funk, J. B., Office, 107½ W. Berry.....Main 2933
Funk, J. B., Res., 2007 Wells.....Main 2381
Geary, J. K., Office-Res., 1701 E. Wayne.....Main 1660
Gilpin, John H., 234 Utility Bldg.....Main 1080
Gould, Lyman, 331 Utility Bldg.....Main 3774
Gould, Lyman K., Res., 454 Arcadia Court..South 6153
Grandy, C. C., Office, Duemling Clinic, 2902-6 Fairfield.....South 8892
Grandy, C. C., Res., 814 Wildwood.....South 8326
Gross, W. O., Off., 502-4 Wayne Med. Bldg..Main 99

**PHYSICIANS**—Continued

Gross, W. O., Res., 2131 Kensington.....Main 4180
Hamilton, Allen, Office, 337 W. Wayne.....Main 342
Harrod, M., Office-Res., 634 E. Wash.....Main 500
Henderson, S. T., Office, 224-26 Medical Arts Main 153
Henderson, S. T., Res., Bdway and Scott.....South 6994
Hoffman, S. P., Off., 210 Medical Arts.....Main 5499
Hoffman, S. P., Res., 1117 Cottage.....South 8701
Hosford, J. H., Office, 1302 Calhoun.....Main 3621
Hosford, J. H., Res., 826 Nuttman Ave.....South 6585
Johnston, D. D., Office, 624 Calhoun.....Main 308
Johnston, D. D., Res., 2202 Alabama.....Main 4590
Kaadt, C. F., Office-Res., 339 Breckenridge..Main 1341
Kane, A. L., Office, 402-4 Wayne Med. Bldg..Main 458
Kane, Alfred, Res., 1211 W. Wayne.....Main 458
Kannel, J. W., Office, 1315 Wells.....Main 701
Kannel, J. W., Res., 1405 Vermont Ave.....Main 5597
Kruse, Edward H., Off., 208-10 Wayne Med..Main 542
Kruse, Edward H., Res., 2805 Fairfield.....South 7578
Kruse, Walter E., Office, 928 E. Creighton..South 9920
Kruse, Walter E., Res., 231 E. Jefferson.....Main 1239
Ladd, F. B., Office-Res., 215 W. Main.....Main 538
Lill, Joseph C., Office, 706 E. Pontiac.....South 9800
Lill, Joseph C., Res., 3204 S. Hanna.....South 8116
Lohman, Maurice R., Office, 336 W. Berry...Main 237
Lohman, Maurice R., 604 Oakdale Dr.....South 7417
McArdle, J. E., Office, 301 W. Berry.....Main 1762
McArdle, J. E., Res., 2205 S. Calhoun.....South 6183
Macbeth, Albert H., 415 E. Wayne.....Main 842
Macbeth, A. H., Res., 329 E. Berry.....Main 842
Macbeth, Bertha Goba, 419 E. Wayne.....Main 4739
Macbeth, Harriett S., Res., 329 E. Berry.....Main 842
McCaskey, G. W., Off.-Res., 409 W. Main....Main 140
McHugh, Jas. E., Office, 1401 E. Creighton..South 8331
McHugh, Jas. E., Res., 2728 S. Anthony....South 8803
McKeeman, R. B., Off., 302-4-6 Wayne Med..Main 6502
McKeeman, R. B., Res., 724 Packard.....South 6554
Martz, Christian, 122 W. Washington.....Main 196
Martz, Christian, Res., 207 E. Creighton.....South 7328
Mendenhall, Edgar, Office, 231 Medical Arts Main 1129
Mendenhall, Edgar, Res., 232 Cornell Circle South 8321
Mikesell, A. L., Office-Res., 511 W. Wayne..Main 114
Moats, G. E., Office, 1020 Harrison.....Main 17
Moats, G. E., Res., 2107 Kensington.....Main 17
Moreland, E. W., Office, 219 W. Wayne.....Main 2700
Moreland, E. W., Res., 219 W. Wayne.....Main 1642- J
Morris, I. E., Off., 113 E. Williams St.....South 6675
Morris, I. E., Res., 3114 Hoagland Ave.....South 9505
Parmenter, E. S., Office, 131 E. Berry.....Main 188
Parmenter, E. S., Res., 2704 S. Lafayette....South 9159

Physicians' Laboratory, The,
702-8 Wayne Med. Bldg.....Main 688

★Physicians & Surgeons Exchange,
220 W. Washington.....Main 6015
Porter, Miles F., Office { Main 2
501 Carroll Bldg..... { Main 54
Porter, Miles F., Res., 2336 Fairfield.....South 6438
Porter, Miles F., Jr., Office, { Main 2
501 Carroll Bldg..... { Main 54
Porter, Miles F., Jr., Res., 2318 Fairfield...South 9934
Pulliam, J. Mathew, Sanitarium,
1822 E. Wayne.....Main 4031
Rawles, Lyman T., 306 Medical Arts.....Main 175
Rawles, Lyman T., Res., 3131 Fairfield.....South 7914
Ray, Herbert A., 310 Medical Arts Bldg....Main 4517
Ray, Herbert A., Res., 325 E. Creighton.....South 7232
Rhamy, B. W., Office, 327 W. Berry.....Main 896
Rhamy, B. W., Res., 1115 Garden.....Main 2322
Rice, W. B., Office, 1101 E. Pontiac.....South 7182
Rice, W. B., Res., 914 Kinnaird.....South 8681
Rodriquez, Juan, Res., 2927 Hoagland.....South 7547- J
Rosenthal, M. I., Off.-Res., 336 W. Berry....Main 237
Rothschild, Chas. J., Office, 338-43 Utility....Main 831
Rothschild, Chas. J., Res., 5116 W. Wash.....Main 1243
Rossiter, D. L., Office, 26151/2 Calhoun.....South 8860
Rossiter, D. L., Res., 724 Oakdale.....South 8860
St. John, Harold A., 418 Tri-State Bldg.....Main 759
St. John, Harold A., Res., 1126 Kinsmoor...South 9389
Salon, N. L., Office, 1414 W. Main.....Main 5070
Salon, N. L., Res., 1320 W. Washington.....Main 5426
Savage, C. A., Off., Dime Savings Bk., 2d fl..Main 2193
Savage, C. A., Res., 905 Huffman.....Main 2193
Schafer, Donald W., Office, 1201 Lafayette...Main 47
Schafer, Donald W., Res., 341 Madison.....Main 1948-R
Schantz, R. F., Office, 624 Calhoun.....Main 308
Schantz, R. F., Res., 1515 E. Wash.....Main 991
Schick, Martin F., Office, 116 W. Berry.....Main 178
Schick, Martin F., Res., 401 W. Wash.....Main 260
Schilling, John, Office-Res., 432 E. Wash.....Main 1439
Schlegel, Edw. H., 1129 Maumee.....Main 4415
Schlegel, Edw. H., Res., 2219 N. Anthony...Main 4415
Schneider, A. L., Office, 702 E. Lewis.....Main 454
Schneider, A. L., Res., 1205 E. Lewis.....Main 1259
Schrader, W. F., Office, 417 Noll Blk.....Main 3678
Schrader, W. F., Res., 136 E. DeWald.....South 6791
Schulz, A. F., Office-Res., 1421 Broadway...Main 976
Shewbrooks, D. M., Res., 814 Oakdale.....South 9073-R
Short, John T., Duemling Clinic,
2902-6 Fairfield.....South 8892
Short, John T., Res., 2908 Shawnee.....South 8777
Singer, Elmer C., Office, 310-12 Wayne Med..Main 1460
Singer, Elmer C., Office, 1801 Lafayette.....South 6266
Singer, Elmer C., Res., 825 Oakdale.....South 9080
Smith, E. D., Office, 526 Calhoun—Up.....Main 3965
Smith, E. D., Res., 1901 Crescent.....Main 4639
Squires, J. W., Office, 302 Tri-State Bldg....Main 2481
Squires, J. W., Res., 1633 W. Main.....Main 2423
Stamets, Z. H., Res., 1640 Spy Run.....Main 488
Stemen, G. B., Office-Res., 1162 W. Main.....Main 321
Stoler, A. E., Office, 412-18 Noll Bldg.....Main 1836
Stoler, A. E., Res., 1417 Dodge Ave.....Main 1947
Stults, Joseph F., Office-Res., 318 Second...Main 247
Swanson, John, 1941 Fairfield.....South 8097
Thimlar, J. Wiley, Office, 12-14 Lau Bldg....Main 371
Thimlar, J. W., Res., 2828 S. Harrison.....South 7500
Tinkham, M. W., Office, 110 W. Wayne.....Main 201
Tinkham, M. W., Res., 2423 S. Calhoun.....South 8515

Titus, Phillp S., Office, 311 Central Bldg.....Main 3675
Titus, Phillp, Res., 1611 Florida Drive.....Main 4532
Truelove, A. O., Office, 702-8 Wayne Med....Main 688
Truelove, A. O., Res., 2607 S. Wayne.....South 8172
Underwood, E. H., Office, 2901 Broadway...South 6457
Underwood, E. H., Res., 4230 Indiana Ave...South 8466
Van Buskirk, E. M., Office, 327 W. Berry....Main 44
Van Buskirk, E. M., Res., 920 Maxine.....South 6232
Van Sweringen, Budd, Off., 701 Wayne Med..Main 5334
Van Sweringen, Budd, Res., 2609 East Dr....Main 399
Van Sweringen, G., Off.-Res., 633 W. Wayne Main 182
Venereal Clinic, City Hall, 3rd Floor.....Main 3585
Wallace, J. C., Off., 306-7-8 People's Trust..Main 1491
Wallace, Jr C., Res., Boerger and Harrison..South 6684
Weaver, B. P., Office, { Main 2
501-5 Carroll Bldg..... { Main 54
Weaver, B. P., Res., 1104 W. Wayne.....Main 130
Wells, Dr. H. O., 229 E. Berry.....Main 1833
Welty, S. G., Office, Rialto Theatre Bldg....South 9808
Welty, S. G., 2510 Hoagland.....South 9808
Whitten, Kathryn M., 343 W. Wayne.....Main 4416
Willett, Irving H., Off., 342 E. Wash.....Main 51
Willett, Irving H., Res., 3028 Hoagland.....South 9583
Wilson, H. J., 1025 Eliza.....Main 4398-R
Winters, C., Off. and Res., 2612 Broadway South 7180
Wyatt, A. R., Office-Res., 327 W. Taber....South 8561
Wyatt, J. L., Off., 2102 S. Hanna.....South 6349
Wyatt, J. L., Res., 309 W. Berry.....Main 1940
Zehr, Noah, Office, 301-3 Wayne Med. Bldg..Main 4587
Zehr, Noah, 427 Downing.....South 7400

## PHYSICIANS' SUPPLIES

★Wayne Pharmacal Co., 202-06 W. Berry...Main 5709

## PLATING

PLATING
NICKEL — GOLD — SILVER — BRASS — COPPER
Refinishing of All Metals
Glass Mirrors a Specialty
Phone Main 1206 ROSE PLATING WORKS 239-41 Pearl St.

Fort Wayne Plating Works
We Specialize in Refinishing Chandeliers, Automobile Parts, Etc.
Copper, Brass, Nickel and Silver Plating of all kinds of metal
527 Brackenridge St. Telephone: MAIN 7080

Auto Renewal Co., 101-3 E. Superior.....Main 6553
Fort Wayne Plating Works,
527 Brackenridge.....Main 7080
National Specialties Co., 1902 Howell.....Main 2341
Rose Plating Works, 239 Pearl.....Main 1206
Superior Plating Works, 1847 S. Calhoun...South 9137

## PIANO MANUFACTURERS

★Packard Piano Co., Factory,
Fairfield and Kinsmoor Aves.....South 6109

## PIANOS AND MUSICAL INSTRUMENTS

Boley, L. C., 236 E. Main.....Main 3414
Daniels, Geo. W., 1302 E. Lewis.....Main 5027-M
Duesler, Phonograph Shop, 208 W. Berry....Main 223
Jacobs' Music House, 1023 Calhoun.....Main 624
Melody Shoppe, The, 117 E. Wayne.....Main 2014
★Packard Music Store, 202-6 W. Wayne....Main 627
Phonograph Repair & Music Shop,
110 W. Washington.....Main 4699
Rosenwinkel, W. F., 225 W. Main.....Main 813
Sonora Shop, 1223 Calhoun.....Main 2980
Spiegel Music Co., 1223 S. Calhoun.....Main 2980
Ulrey Music Shop, 1204½ S. Calhoun.....Main 452
Young, Will A., 1132 Calhoun.....Main 1745

## PIANO TUNERS

Alexander, Charles, 1115 College St.....Main 4370
Meyer, Edw. W., 1236 Anthony.....Main 1702
Sprunger, O. O., 531 Kinsmoor.....South 9114-M
Woehr, F. H., 1411 Wall St.....Main 6281-R

## PICTURE FRAMING

Baade-Keil Co., 123 W. Main.....Main 768
Lehman Book & Stat'y Co., 128 E. Berry....Main 208
Phillipp, Geo. J., 1006 Broadway.....Main 1167
Van De Grift Studio, 136 E. Washington....Main 543
Vogeding, E. A., 3001 Bowser.....South 8899- J

## PIPE AND FITTINGS

Crane Co., 212 Central Bldg.....Main 4504
★NATIONAL MILL SUPPLY CO.
209-211 E. Columbia.....Main 2351

## PLEATING AND BUTTONS

Wayne Pleating & Button Co.,
815 Harrison.....Main 4515

# The Right of Way

There's no office boy to stop you when you solicit orders by telephone. The buyer is never too busy to talk; never has a previous appointment; never fails to give you his attention.

You have the *right of way* to his desk, his ear and his undivided interest. :: :: :: :: ::

Why stick to old-fashioned methods when the telephone on your desk is a Long Distance Station and the operator opens all the doors in all towns to your selling talk? :: ::

## Home Telephone & Telegraph Co.

## PLUMBERS AND GAS FITTERS

Arnold, P. B., & Co., 213 E. Main.....Main 317
Burkenstein, Wm. F., 2532 John.....South 6306
Boyle, E. P., 2426 New Haven Ave.....Main 5595
Connett, Marion C., 1113 Broadway.....Main 1976
Dell, Wm. J., 2801 Wells.....Main 5240
**DERHEIMER BROS.**
1024 Barr.....Main 2333
Dletze, Richard, 1623 E. Wayne.....Main 6628
Duemling Engineering & Constr. Co.,
1725 Wilner St.....Main 6964
Filler, Orville C., 1125 Kinsmoor.....South 9994
**FORT WAYNE PLUMBING & HEATING CO.**
213-15 Brackenridge St.....Main 3107
Ginsenkamp, Frank, 4455 Kenilworth Ave...South 6976-
**GROSVENOR, S. E., & CO.**
2016 Fairfield.....South 6392


**M. F. NOLL**
**PLUMBING, STEAM, HOT WATER HEATING**
**Established 1896—Have Stood the Test**
MODERN PLUMBING FIXTURES ALWAYS ON DISPLAY AT OUR SHOW ROOM
Cor. Lafeyette and Jefferson — Phone Main 570


Haberstock, Anton, 525 Wagner St.....Main 2263
★Hattersley, A., & Sons, 210-12 E. Main....Main 5670
Hilbish, William, 328 W. Butler.....South 6331
Hipskind Heating & Plumbing Co.,
413-14 First Nat'l Bank.....Main 6849
Horstmeyer, Wm. C., 823 Poplar.....South 8610
Ideal Plbg., Htg. & Elec. Co., 618 Barr.....Main 710
Jahn, J. C., & Co., 425 E. Lewis.....Main 526
Kratzman, A., 2408 John.....South 7079-M
Kronmiller, Edward F., 1807 Harrison.....South 6285-M
Lampke, Aug. C., 1016 E. State.....Main 6198
Leikanf, Henry, 1325 Union.....Main 1767
Lordier, M. J., 225 Douglas.....Main 3698
Magers, Robt. L., 1118 E. State.....Main 2188
Martin's Plumbing Shop, 710 Buchanan.....South 6379
Nicole, John H., 2520 Graham St.....Main 621
Noll, M. F., 335 E. Jefferson.....Main 570
O'Rourke Bros., 204 W. Superior.....Main 1672
Rieg, John, 664 Putnam.....Main 760
Roesener, Geo. H., 2407 Euclid.....South 9698
**ROLF, ALBERT**
1026-28 Broadway.....Main 665
Rose, John G., 2433 Oliver.....South 7634
Rose & Herrmann Bros., 2934 Weisser Pk..South 7018


**Joe Tomkinson**
**PLUMBING AND HEATING**
Brooklyn and Nuttman Avenues
Phone South 6682-R


Schoppmann, Louis H.,
1123 McCulloch—Rear.....Main 4049
Schwegman-Witte Co., 127 E. Jefferson.....Main 207
**SOUTHERN, C. C.**
2508 Broadway.....South 7109
**SPICE, ROBERT**
325 W. Main—Rear.....Main 261
Sthair & Callahan, 1845 Calhoun.....South 6585
Stoll, Fred H., 1928 Maumee.....Main 4942
Thrasher & Herman, 712 Barr.....Main 547
Teders, John H., 670 Fifth.....Main 2981
**TOMKINSON, ALBERT**
1311 Calhoun.....Main 5174
Tomkinson, Joseph, Brooklyn Ave.....South 6682-R
Woebbeking, Emanuel C., 3521 Bdway.....South 8907
Wolf, Wm. A., 1826 S. Calhoun.....South 6220
Yobst, Henry, 1504 St. Mary's.....Main 2619

## PLUMBERS' SUPPLIES

Ball, E., Jr., Duro Pump Co., 3222 Beaver..South 7193-J
Crane Co., 212 Central Bldg.....Main 4504
**★NATIONAL MILL & SUPPLY CO.**
209-11 E. Columbia.....Main 2332
★P. & H. Supply Co., 225-29 E. Columbia...Main 4600
Van Arnam Mfg. Co., Taylor St.....Main 5147

## POOL AND BILLIARDS

Bear, Jesse, 1801 Hanna.....South 7675
Colonial Billiard Hall, 120-22 E. Berry.....Main 2636
Honeck, Wm. H., 1231 Calhoun.....Main 3200
Liberty Pool Room, 230 W. Main.....Main 5123
Meyers & Thomas, 918 Wallace.....South 8518
Pastime Bowling Alleys, 1413 Calhoun.....Main 2349
Randall Billiard Hall, Randall Hotel.....Main 2645
Smith, Jack, 1030 Broadway.....Main 1885
Subway Pool & Billiard, Utility Bldg.....Main 4290
Swain, Geo. G., Jr., 111 W. Columbia.....Main 1731
Turner, Harry, 1217 Lafayette St.....Main 3326-J

## POULTRY

**SMITH, W. T.**
128 W. Washington.....Main 4379

## POWER PLANT EQUIPMENT

Ausman, A. F., Co., 334-5 Utility.....Main 357
Crane Co., 212 Central Bldg.....Main 4504

## PRINTING

Apex Printing & Pub. Co., 1914 S. Calhoun..South 9787
Cleary & Bailey, 1118 Calhoun.....Main 1782
Commercial Envelope & Litho Co.,
301-2-3 Utility Bldg.....Main 3488
★Fort Wayne Paper Box Co.,
101-3 W. Superior.....Main 287
**★FORT WAYNE PRINTING CO.**
Printing Crafts Bldg.....Main 5701


"Printing Service That Satisfies"
**Harkey-Wise Press**
**PRINTERS**
PHONE MAIN 4876 — 303 East Wayne (East of Market Square)


General Printing Corporation, } Main 5654
Sixth and Harrison Sts..... } Main 5655
Harkey-Wise Press, 303 E. Wayne.....Main 4876
Keefer Printing Co., 921 Broadway.....Main 1484


**KEEFER**
**PRINTING COMPANY**
*PRINTING OF ALL KINDS*
PHONE MAIN 1484 — 917-19-21 BROADWAY


Lincoln Press, The, 909 Cass.....Main 5770
Lose, C. J., 218-20 Farmers' Trust.....Main 1954
McKee Printing Co., 1201½ Calhoun.....Main 4932
Mettler, C. J., 301-2-3 Utility Bldg.....Main 3488
Moberly, W. W., 22-25 Swinney Blk.....Main 258


**C. J. LOSE**
**PRINTER AND ENGRAVER**
Phone Main 1954 — Cor. Main and Court Sts.
219-222 Farmers Trust Building


Pressler Press (Harkey-Wise Press, Succ.),
303 E. Wayne.....Main 4876
Quality Print Shop, 1207 Orchard St.....Main 5342
★Singmaster Printing Co., 810-14 Clinton...Main 5691
Spitler Printing Co., 226 E. Columbia.....Main 4425


**SINGMASTER PRINTING CO.**
GOOD PRINTING
QUALITY SERVICE
MAIN 5691 — 810-814 CLINTON ST.


Summit City Press, 1134 Calhoun.....Main 6173
Wayne Press, 435 E. Berry.....Main 6360
★Western Newspaper Union, 437 E. Berry...Main 136
W-W Printing Co., 133 E. Main.....Main 2169

## PROCESS PRINTERS

New Process Corp., 616 High.....Main 366

## PRODUCE AND COMMISSION

★Baum, S., & Co., Inc., 135 E. Columbia...Main 3714
George, F. H., & Co., 116 W. Columbia.....Main 1033
★Indiana Produce & Coal Co., 607 Barr.....Main 5860
★Schlosser Bros., 604 W. Main.....Main 1450
★Wayne Produce Co., 215-17 E. Columbia...Main 6060
★White, Sherman, & Co., 205 Murray.....South 8100

FOR

# Complete Printing Service

## Phone Main 5701

## COMPLETE SERVICE

We completely build Folders, Catalogs, Books, Directories, Magazines and all forms of Printed Literature.

Every detail from conception to completion of all Printed or Lithographed products with all departments organized and co-ordinated to produce the best possible quality.

Occupying our own buildings, equipped with latest machinery in all departments, arranged to produce maximum efficiency

## The Fort Wayne Printing Co.

*PRINTING CRAFTS BUILDING*

Cor. Clinton and Holman Streets

**Offset Lithographers**
**Printers • Binders**

**Process Color Work**
**High-Class Catalogues, Publications, Blank Books and Loose Leaf Systems**

**COMPLETE BANK AND OFFICE FURNISHINGS**
**Envelope Manufacturing —**

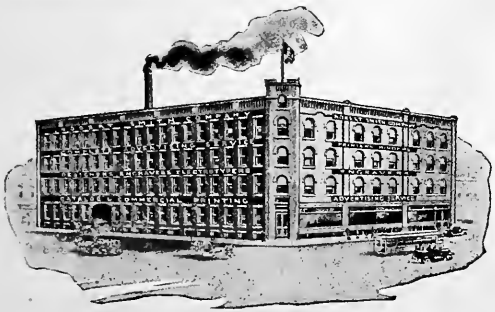

## *Our Lansing Plant*

Complete Advertising Campaigns Planned and Executed -:- -:- House Organs Edited

# Fort Wayne Printing Company

*The Most Complete Organization of its kind in America*

**Fort Wayne, Indiana**

## PUBLIC UTILITIES

Twin Branch Power Co., 225 Swinney Blk...Main 6791

## PUMPS—ELECTRIC

DAYTON ELECTRIC PUMPS
WILL FREE YOU FROM THAT TROUBLESOME AND EXPENSIVE WATER MOTOR
Always On Display in Our Showroom
M. F. NOLL
Corner Lafayette and Jefferson Sts. MAIN 570

Johns, E. W., Equip. Co., 123A W. Wayne...Main 4990

## RADIATOR SHIELDS

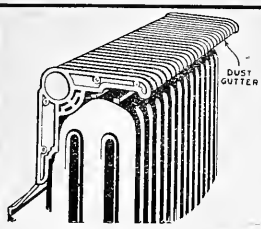


ACME Radiator Shields
Protect Your Walls and Draperies
Fort Wayne Screen & Weatherstrip Co.
Phone South 7420 A. J. PEMBROOK 119 W. Leith St
METAL WEATHERSTRIPS METAL SCREENS

## RADIATOR WORKS

Cartwright, C., Radiator Works, 1621 N. Harrison.....Main 6739
**GUNKLE, OTTO F.** 2012 Pauline.....South 7032
Jerome, Geo. F., Automobile Radiator Repr., 311 E. Columbia.....Main 1610
Summit City Radiator Works, 716 Barr.....Main 2822

## RADIO

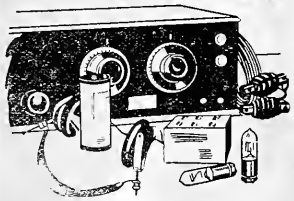

RADIO PARTS AND SETS
LARGEST SELECTION IN THE CITY
OPEN NIGHTS
Phones Main 14 and 43
MAIN AUTO SUPPLY
213-215 WEST MAIN ST.

Indiana Radio Co., 212 W. Berry.....Main 797
Main Auto Supply Co., 215 W. Main.....{ Main 14 / Main 43
Wayne Radio Co., 1324 S. Calhoun.....Main 6320

## RADIO JOBBERS

American Products Corp., 1729 S.Lafayette.South 8881
**AUTO ELECT. & RADIO EQUIP. CO.** Baker at Harrison.....Main 1696
Independent Supply Co., 1324 Calhoun.....Main 6320

## RAILROAD CAR LINE

Fruit Growers Express Co., 105 W. Lewis...Main 5563

## RAILROADS—STEAM AND ELECTRIC LINES

Indiana Service Corporation, Pearl St.....Main 685
Interurban Freight Station, Pearl St.....{ Main 2508 / Main 2879
Interurban Ticket Office, 314 W. Main St...Main 219
N. Y. Central Ry. Co., Ticket Off., 912 Cass..Main 578
N. Y. Central, Freight Office, 129 Fourth....Main 104
★N. Y., C. & St. L. Frt. Office, Central Bldg.Main 131
N. Y., C. & St. L. Ticket Office, 500 Cal.....Main 507
Pennsylvania Ticket Office, Baker St.....Main 3170
Pennsylvania Freight Office, Clinton St.....Main 3860
Star Union Line, 204 Central Bldg.....Main 154
Wabash Commercial Agent, Calhoun St....South 7332
Wabash Frt. Office, Harrison and Grand...South 8943
Wabash Ticket Office, Calhoun St.....South 8999

## READY-TO-WEAR STORES

Bellamy, Ada A., Shop, Keenan Hotel.....Main 741
Blackstone Hosiery Shop, 209 W. Wayne....Main 2302
Fashion Departments, 722-24 Calhoun.....Main 5078
**★FISHMAN'S WOMEN'S APPAREL** 917-23 S. Calhoun.....Main 5345
★Goldman, Julian, Store, 908-10 Calhoun...Main 5671
Hosiery Shop, 111 W. Wayne.....Main 5984
Jewels, Inc., 734 Calhoun.....Main 6902
Karlton Hosiery Shop, 1005 Calhoun.....Main 7088
L. & L. Co., 816 Calhoun St.....Main 5915
Menter Co., Inc., The, 1024 Calhoun.....Main 255
Paris, The, 920 Calhoun.....Main 937
Peoples Store, Calhoun and Lewis.....Main 4614
★Pidgeon Millinery & Gown Shop, 127-29 W. Berry.....Main 1825
Rainbow Waist Shop, Inc., 930 Calhoun.....Main 4738
Saul, Marcus, 1025-27 Calhoun.....Main 1630
Snowberger Co., The, 912 Calhoun.....Main 83
**STRAUSS SHOP** 124 E. Wayne.....Main 6600
★Union Store, 908-10 Calhoun.....Main 5671
Vogue Quality Shop, 119 W. Wayne.....Main 4173
When Store, 1033 Calhoun.....Main 4353

## REAL ESTATE AND LOANS

(See Also Realtors)

RENT A NEW CAR
U-DRIVE-IT
Fords — Gearshift — Speedsters
U-DRIVE-IT COMPANY
Pay By the Mile 210 W. MAIN ST. Phone Main 4250

Anspach, W. W., 315 Citizens Trust.....Main 4141
Ashley-Shorey Agency, 205 Citizens Trust..Main 376
Baldwin, L. J., & Son, 819 Tri-State Bldg....Main 6974
Bauer, K. J., & Co., 211 Standard Bldg.....Main 263
Baxter, B. F., & Son, 213 Swinney Blk.....Main 1314
Bell, J. W., & Sons, 701 Tri-State Bldg.....Main 275
Bohnke, Herman F., 214-15 Cooper Bldg....Main 5218
Brower, Florence, 601 Tri-State Bldg.....Main 6166
Brunkhart, B. L., 205 Swinney Blk.....Main 754
Bruns, Christ F., 12 North American Bldg...Main 2789
Clark, Sid R., 4 North American.....Main 5775
Clymer Bros., 1104 First Nat'l Bank.....Main 359
Co-operative Real Estate Co., 212-13 Citizens Trust.....Main 639
Countryman Bros., 409-10 Peoples Trust....Main 5528
Cron, Fred J., 1150 Westover Rd.....South 6154
Dagel & Son, 9 Pixley-Long Blk.....Main 2350
Dial, The Farm Man, 18 Swinney Blk.....Main 512
Evans Sales Co., The, 3rd fl. Standard Bldg..Main 3591
Federspiel, Frank J., 709 Court.....Main 3003
Feichter, Jacob H., 522 Calhoun.....Main 468
Golden Rule Realty Co., 825 Calhoun.....Main 239

REAL ESTATE AND LOANS—Continued

CHARLES D. NOLAN
GENERAL INSURANCE AND REAL ESTATE
609-10-11 Peoples Trust Building Phone Main 1625

Goldstine, H., 336-37 Utility Bldg.....Main 2460
Grady-Clark Co., { Main 4550
816 Clinton ..... { Main 6834
Gross, J. Edwin, 612 First Nat'l Bank.....Main 6687
Hadsell, C. E., 412 Central Bldg.....Main 1973
Hamlett Builders' Corp., 12 Swinney Blk.....Main 5443
Hartman, Jacob, 613 Tri-State Bldg.....Main 1647
Heim Co., 210-12 Elmore Bldg.....Main 283
Hiser, Geo. D., 318-19 Citizens Trust.....Main 4144
Jackson, John M., 303 Bass Blk.....Main 3717
Jones, Frank L., Agency, 2210 Cass.....Main 5419-M
Keckley & Knerr, 601-4 Tri-State.....Main 6166
Klomp & Bieber, 19 Swinney Blk.....Main 2974
Kohr, J. C., & Co., 211 Farmers Trust.....Main 3636
Kuhne & Co., 723 Court.....Main 610
Lambert, Fred, 618-19 Tri-State Bldg.....Main 5294
Lawyers Mortgage Co.,310-11 First Nat'l Bk.Main 4536
Lepper & Keller, 809 Tri-State.....Main 4405
Luley, A. J., 301-3 Utility.....Main 3488
McDonald, Wm. C. F., 501-3 People's Tr....Main 339
Martin, A. A., & Co., 814 Calhoun.....Main 2623
Martin Land Co., 210 Guaranty Bldg.....Main 4337
Maumee Valley Land Co., 314-15 Citizens Tr.Main 4141
Mettler & Luley, 301-2-3 Utility.....Main 3488
Michels, K. E., 727 Court St.....Main 6283
Miller, O. R., 6 North American Bldg.....Main 6253

**NOLAN, CHAS. D.**
611 People's Trust Bldg.....Main 1625
Orr, F. C., 212 Swinney Blk.....Main 6261
Pequignot, Henry C., 211-12 Carroll.....Main 489
Prudential Bldg. & Loan Ass'n, 203 E. Berry.Main 1057
Randall, Geo. E., Realty Co., 702 Tri-State..Main 1165
Robinson, W. J., 212-13 Citizens Trust.....Main 639
Rocholl Real Estate Agency, Aldine Blk.....Main 49
Romy & Brewer, 205-6 Farmers Trust.....Main 613

**ROMY, R. L., & SON**
605 Tri-State Bldg.....Main 5926
Rousseau Agency, 408-9-11 Citizens Tr.....Main 323
Schele, B. H., 614 Tri-State Bldg.....Main 810
Securities Corporation, 212 Farmers Trust..Main 3636
Seelberg Agency, 210-12 Elmore Bldg.....Main 2905
Sigrist & Co., 913-14 First Nat'l Bank.....Main 3677
Smith, Frank B., 232-33 Utility Bldg.....Main 615
Smith, G. S., 6 North American Bldg.....Main 6253
Smith, H. L., 10 Swinney Blk.....Main 1879
Snider, O. O., 15 Swinney Blk.....Main 2238
Southern Surety Co., 219 E. Berry.....Main 4705
Sparling, Geo. H., 111 W. Washington.....Main 5469
Strand Realty Co., 4-5 Strand Bldg.....Main 4412
Thimlar, Hugh S., 111 W. Washington.....Main 5469
Thimlar & Sparling, 111 W. Washington.....Main 5469
Traders Exchange Real Estate,
230 Swinney Blk.....Main 7079
Vail & Neuhaus, 305-6 Farmers Trust.....Main 3176
Vaughn & Flory, 416-17 Citizens Tr.....Main 2147
Vorndran, K., 3-4 Pixley-Long Blk.....Main 460
Wagner, John T., 725 Court.....Main 2173
Walk, J. H., Schilling and Spring.....Main 1848-M
Wayne Realty & Inv. Co., 134 E. Berry.....Main 6962
Weber, Carl J., 132 E. Berry.....Main 5151
White, J. B., 410 Central Bldg.....Main 4276

**WIENER, CHAS. M.**
201½ E. Berry.....Main 1268
Wilson, Edward M., & Co., 136 E. Berry....Main 21
Wolf, O. E., 727 Court St.....Main 5030

## *REALTORS*


**KITCH** HOME BUILDER
REALTOR
PHONE MAIN **5774** LOANS


(See Also Real Estate & Loans)

Allen Realty Co., 308 Citizens Trust.....Main 1393
Baird, C. L., 806-8 Tri-State Bldg.....Main 1545
Banning, J. D., 202-11 Utility Bldg.....Main 2753
★Bart, Louis L., 206-11 Noll Bldg.....Main 4343
★Berry, R. Ross, 328-29 Utility Bldg.....Main 6025
★Better Homes Co., 434 Utility.....Main 6457
★Carlson, R. H., 132½ E. Wayne.....Main 3192

**★CITY & SUBURBAN BUILDING CO.**
202-11 Utility Bldg.....Main 2753
Colonial Building Co., 500 People's Trust...Main 4904
Crescent Realty Co., 17 Swinney Blk.....Main 4350
★Curdes, L. F., Realty Co., 125 E. Berry...Main 6020
Doehrman, Edw. E., 213 Tri-State Bldg....Main 195
★Doud, W. E., Bldg. Corp.,
908-11 First Nat'l Bank.....Main 7000
★Doud, W. E., 908-11 First Nat'l Bank Bldg.Main 7000
Dowling, W. J., 123 W. Wayne.....Main 4990

**DREISBACH-FELL AGENCY**
522 Tri-State Bldg.....5277
Emerick, Aug. H., 609-10 Tri-State Bldg....Main 4420
★Enterprise Building Co., 202-9 Utility....Main 2753

**FEDERAL BUILDING COMPANY**
127 E. Berry.....Main 910
Fell, Wm. H., 522 Tri-State Bldg.....Main 5277
Fisher, Frank M., 206-11 Noll Bldg.....Main 4343
Fitch, Monroe W., & Sons, 203-5 E. Berry...Main 1360
Flinn & Gardner, 505-6 Tri-State Bldg.....Main 387
Freese Agency, 611 First Nat'l Bank.....Main 7011
Gallmeyer, E. J., { Main 1872
1209 First Nat'l Bank..... { Main 7016
Geyer, Harry, 132 E. Berry.....Main 5151
★Getz, Carl J., 206-11 Noll Bldg.....Main 4343
Goldstine, Joe N., 336-37 Utility Bldg.....Main 2460
★Griswold & Preble, 511 First Nat'l Bank...Main 3544
★Guild, Paul C., 908-11 First Nat'l Bank...Main 7000
★Gunder Agency, 218-25 Cooper Bldg.....Main 6072
Hartzell, P. L., 827 Tri-State Bldg.....Main 6850
Hicks, C. R., 505-8 Standard.....Main 4705
★Hilgeman & Schaaf, 206-11 Noll Bldg.....Main 4343
Home Realty Co., 103 E. Main.....Main 6067
Ingham, Walton H., 909 Tri-State Bldg.....Main 3381
Inter-State Realty & Investment Co.,
824 Clinton.....Main 498
Johnson, Paul E., 806 Tri-State Bldg.....Main 5500
Kaiser, Wm. J., 19 N. American Bldg.....Main 911
★Kapp, A. L., 206-11 Noll Bldg.....Main 4343
★Kilbourne-Perry Co., 436 Utility Bldg....Main 5850
★Kitch, C. S., Co., 201-2 Noll Bldg.....Main 5774
Kitch, C. S., Co., Lot Sale, 1032 Calhoun....Main 4277
Kleckner, Wm. E., 404-5 Peoples Trust.....Main 5280
★Kryder Co., 305-6 Carroll Bldg.....Main 6080
La Mar, Ross A., { Main 1872
1209 First Nat'l Bank..... { Main 7016
Lennart & Ortlieb, 302 Noll Bldg.....Main 1310
Lomont, F. A., 711 Court St.....Main 2120
★Lopshire-Berry Co., 328-29 Utility Bldg...Main 6025
★Lopshire, Roy H., 328-29 Utility.....Main 6025
McDonald, Kenneth, 501-3 People's Tr.....Main 339
Mayer, Fred W., 408-10 Citizens Trust.....Main 721
Metcalf & Wells, 210-11 Citizens Tr.....Main 7060
Michaels, Dan, 308 Noll Bldg.....Main 3670
Miles, F. W., 206-11 Noll Bldg.....Main 4343
★Miller, J. W., Realty Co., 432-3 Utility....Main 6805
★Miller, V. V., 434 Utility Bldg.....Main 5850
Mitchell, Verne V., 132½ E. Wayne.....Main 3192
Moore, L. H., 806-8 Tri-State Bldg.....Main 1545
Morgan, Joe, 417 Tri-State Bldg.....Main 3815
★Ninde, Lee J., 434 Utility Bldg.....Main 6457

**NORTH & GALLMEYER** { Main 1872
1209 First Nat'l Bank Bldg..... { Main 7016
North, W. H., { Main 1872
1209 First Nat'l Bank Bldg..... { Main 7016
Peddicord, Jas. S., 334-5 Utility Bldg.....Main 357
Peoples Realty & Investment Co.,
501-2-3 People's Trust.....Main 339
★Pohlmeyer & Miller, 205 E. Berry.....Main 5783
Preble, C. M., 1-2 N. American Bldg.....Main 3168
★Preble, John W., 511 First Nat'l Bank.....Main 3544
★Rockhill, Ralph V., 328-29 Utility.....Main 6025
★Rose, A. W., 125 E. Berry.....Main 6020
★Roy, George C., 328-29 Utility.....Main 6025
Sheron, A. B., 400 Utility.....Main 5268
Simon, Henry A., { Main 6250
713-14 First Nat'l Bank Bldg..... { Main 6252
★Smenner, Frank A., 312-13 Tri-State.....Main 5636
★Smith, Leonard C., 206-11 Noll Bldg.....Main 4343
Smitley, Frank W., 406-7-8 Tri-State Bldg...Main 2105
Sommer, David P., 601 W. Rudisill.....South 9790
Spahr, E. D., 824 Clinton St.....Main 3168
★Straus Bros. Co., 132½ E. Wayne.....Main 3192
United Realty Co., 711 Court.....Main 2120
Walsh & Co., 408 First Nat'l Bank.....Main 2476
Welker, Geo. D., { Main 1872
1209 First Nat'l Bank..... { Main 7016
★Wildwood Companies, The, 434 Utility.....Main 6457

**★ZWAHLEN & SMENNER**
312-13 Tri-State Bldg.....Main 5636

## *RESTAURANTS*

American Cafe, 605 Calhoun.....Main 1301
Atanas, A., 1802 John St.....South 9048-M
Baltes Cafe, 133 W. Berry.....Main 4975
Basey, Mrs. M., 311 Lafayette.....Main 4364-J
Bassett Lunch, 1215 Lafayette.....Main 4845
Betounes, Gus S., 134 W. Main.....Main 5269
Bill's Lunch Room, 110 W. Main.....Main 4440
Billman, Anna, 1505 Calhoun.....Main 6731
Blackstone Restaurant, 1128 Calhoun.....Main 6119
Booth, Jack, 714 Barr St.....Main 5435
Bulga, Joseffene, 1229 S. Calhoun.....Main 5916
Centlivre Cafe, 122 Baker St.....Main 6672
Coney Island Lunch, 607 Calhoun.....Main 6324
Coney Island Wiener Stand, 131 W. Main....Main 2247
Cozy Lunch Room, 725 Court St.....Main 2412
Crescent Lunch, 611 Calhoun.....Main 3173
Crystal Restaurant, 124 E. Berry.....Main 4228
D. & E. Lunch, 1817 Lafayette.....South 6817
D. & J. Lunch, 232 W. Main.....Main 3320
De Luxe Catering Co., 1618 Calhoun.....South 8604
DeWood, Paul J., 1416 Broadway.....Main 5046
Dixie Waffle Shop, 133 W. Main.....Main 5883
Eagle Restaurant, 131 W. Columbia.....Main 5284
Evanoff, Marco, 1626 Calhoun.....South 8417
Fisher & Fisher, 136 E. Columbia.....Main 2682
Fort Wayne Wiener Stand, 1421 Calhoun....Main 4617
Foster, Ollie H., 1408 Wells St.....Main 5862-M
Fredericks, Christina, 1510 Calhoun.....Main 3654
Gem Restaurant, 718 Harrison.....Main 398
Green Lantern Tea Room, 1030 Harrison....Main 2843-R
Harmon House Lunch Room, 1422 Cal.....Main 265
Harry's Chop Suey, 902½ Calhoun.....Main 1413
Herrold, Ed, 606 Clinton.....Main 3650
Herrold Restaurant, 106 E. Columbia.....Main 1139
Hill, Gladys L., 2119 S. Anthony.....South 9935
Hinton, J. C., 1516 Calhoun.....Main 1086
Hirschbiel, Mrs. F. C., 720 Mechanic.....Main 2770
Hite's Cafeteria, 114½ W. Wayne.....Main 814
Home Restaurant, 1432 W. Main.....Main 2855
Interurban Lunch Room, 310 W. Main.....Main 2104
J. R. Lunch Room, 1634 Calhoun.....South 9776
Krill's Restaurant, 1012 E. Creighton.....South 9937
Lyric Lunch Room, 1016 Calhoun.....Main 4265
McAllister's Lunch, 710 Harrison.....Main 6797
McClure's Lunch, 622 Clinton.....Main 5332
McCurdy, G. M., 1121 Broadway.....Main 4850
Manhattan Restaurant, 1204 Calhoun.....Main 2455
Manuel, Leo, 1306 Lafayette.....Main 2426
M. & R. Restaurant, 114 W. Main.....Main 804
Metropolitan Lunch, 627 Calhoun.....Main 2733
Miller, Mrs. A. O., 1118-20 Harrison.....Main 6817

**RESTAURANTS**—Continued

Miller, B. J., 1709 Lafayette.....South 6852
Miller, J. Frank, 203 E. Main.....Main 1105
Morris Lunch, 617 Harrison.....Main 6133
Mother's Kitchen, 826 Barr.....Main 1324
Naumcheff, S., 3510 S. Calhoun.....South 9967
New Lunch, 1427 Broadway.....Main 5150
New York Wiener Stand, 1221 Calhoun.....Main 5127-M
O. & H. Lunch, 719 Clinton.....Main 1226
Oxford Restaurant, 111 Carl.....Main 3674
Pennsylvania Eating House, Penn. Depot....Main 103
Philadelphia Quick Lunch, 1226 Calhoun.....Main 1141
Plantation Barbeque, Bluffton Rd.....Suburban 8723
Quick Lunch, 1424 Calhoun.....Main 2115
Republic Chop Suey, 914 Calhoun.....Main 3253
Sacks, Jack, 1413 Hanna.....Main 2736-M
Smothers, Everett, 1803 Hanna.....South 8460
Spalding, Jesse E., 123 E. Washington.....Main 2358
Spot Lunch Room, 107 W. Main.....Main 5482
Sterling Pie Shop, 229 E. Wayne.....Main 5893
Stock Yard Restaurant, Fairview & Jefferds..Main 3260
Summit City Restaurant, Utility Bldg.....Main 491

**SUNSET RESTAURANT**
116 E. Berry.....Main 4384

Transfer Lunch Room, 105 W. Main.....Main 2775
Vanhorn, Isabell, Bueter Rd.....Rural 137-R
Vernon's Lunch Room, 1007 S. Harrison....Main 2554
Virginia Inn, 125 W. Jefferson.....Main 6168
W. & K. Restaurant, 2604 Calhoun.....South 9351
Walker, Mrs. Wm. F., 1924 Broadway.....Main 6209-M
Waynedale Barbeque, Bluffton Rd.....Suburban 8611

**WEBER HOTEL**
1603 Calhoun.....South 6367

Wellington Cafe, 821 Calhoun.....Main 562
Wiener Lunch, 133 E. Main.....Main 3699
Woebbeking, Christ, 1032 Broadway.....Main 2538
Young Box Lunch, 1917 Lafayette.....South 9109

## REFRIGERATORS & BUTCHER SUPPLIES

Hussmann, Harry L., 1918 Dodge.....Main 4954-M
McCray Refrigerator Co., 1415 Calhoun.....Main 3269

## ROAD MACHINERY

Galion Iron Works & Mfg. Co.,
901 First Nat'l Bank.....Main 3180
Landenberger, J. M., 901 First Nat'l Bank..Main 3180

## ROOFERS

(See Roofing Adds on Pages Following)

Anderson Co., Contr. Roofers, 208 E. Col....Main 1321
Blank & Co., 2202 Hanna.....South 8656
Forest Park Furnace & Sheet Metal Works,
1220 State.....Main 3913
★Fort Wayne Builders Supply Co.,
840 Hayden St.....Main 1511
Fort Wayne Roofing & Paving Co.,
1129 E. Lewis.....Main 316
General Asbestos & Supply Co., 202-3 Lau...Main 7022
Gerding & Aumann Bros., 437 Wallace.....South 6389
Gray's Ready Roofing Co., 111 Brackenridge..Main 3333
Hilker, Chas. & Sons, 1339 Erie.....Main 1486
Hnebner & Hinderer, 2116 Winter.....South 8312
Miller, Christian, & Sons, 1115 Broadway....Main 3120
Northwest Ready Roofing Co.,
T. Storm, Prop., 4224 Piqua Ave.....South 8110
Rissing & Rundell, 115 E. Columbia.....Main 607
Schaab Roofing & Supply Co.,
1216-24 N. Harrison.....Main 3562
Schust, C. L., Roofing Co., 314-18 Greeley..Main 6532
Staub, A. H., 115 E. Columbia.....Main 607
Welch, J. H., & Sons, 1915 Calhoun.....South 6542

## ROOFING MATERIAL

**★FORT WAYNE BUILDERS' SUPPLY**
840 Hayden.....Main 1511
★Schlatter, C. C., & Co., 202 E. Columbia.....Main 86, Main 5004, Main 5980

## ROOFING—WHOLESALE

**★NATIONAL MILL SUPPLY CO.**
209 E. Columbia.....Main 2331

## RUBBER GOODS

★Goodrich, B. F., Rubber Co., 916 Barr.....Main 5930

## RUBBER STAMPS

**EMPORIUM, THE**
220 E. Main.....Main 1835

**WAYNE STAMP CO.**
104 E. Columbia.....Main 2973

## RUG CLEANERS

(See Carpet, Rug and House Cleaners)


**RUGS CLEANED**
BY
**Hamilton-Beach Method**
K. B. RUG CLEANERS
South 9050 2510 Lafayette St.


## RUG CLEANER MANUFACTURERS

Mephisto Products Co., 1112 Broadway.....Main 3055

## RUG FACTORIES

Chief Rug & Carpet Cleaners, 520 Fairmount..Main 6900
Fort Wayne Rug Factory, 1433 Bdway.....Main 2258-J

## RUGS—ORIENTAL

David, Cusma T., 130-A E. Wayne.....Main 1674

## SALES AGENCIES

Barker, F. N., 412-13 Citizens Trust.....Main 6674
Shaughnessy Knitting Co.,
412-13 Citizens Trust.....Main 6674

## SAND & GRAVEL

(See Gravel Pits)


**C. L. SCHUST ROOFING CO.**
Roofing and Sheet Metal Contractors
Wholesale and Retail Roofing Material
Phone Main 6532 312 Greely Street

**WAYNE STAMP COMPANY**
EVERYTHING FOR THE SHIPPING ROOM
RUBBER STAMPS Seals, Checks, Badges, Daters, Numbering Machines, Stamp Ink and Pads
SIGNS, BULLETIN BOARDS, DIRECTORIES
Phone Main 2973 104 East Columbia St.

**Advertising in the Telephone Directory Brings Results**
It puts you in direct personal contact with thousands of people who wish to buy what you wish to sell.
**30,000 TELEPHONE DIRECTORIES in circulation** this issue working day and night for our Advertisers.
**Telephone Main 4800**

# ROOFING

**All kinds of Roofing and Genasco Latite Asphalt Shingles. The only shingle that does not curl, warp or buckle. Let us show you how they look on the buildings we have covered.**

We have been established in Fort Wayne since 1911 and have put on over 10,000 Roofs. Does this not suggest to you that YOU will get the same in Workmanship and Material that has made this Volume of Business possible, and has made us the Leading Roofers in Indiana?

## PHONE SOUTH 8110

## Northwest Ready Roofing Co.

T. STORM, Proprietor

112 NORTH SEMINOLE CIRCLE

4224 PIQUA AVE.

# ROOFING SERVICE

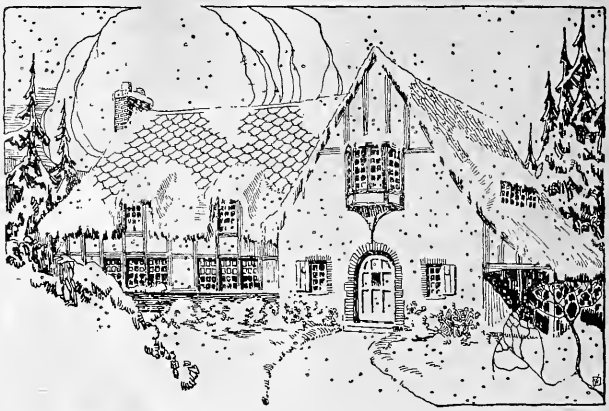

**Roofing Material to Meet Every Need**

Bird's "Neponset" Twin Shingle
Bird's American Twin Shingle
Winthrop Tapered Asphalt Shingle
Bird's Pro-Slate Individual Shingle
"Arro-Lock" Shingle
Bird's Art-Craft Roof
Bird's American Slate Roofing
Universal Smooth Surface Roofing
Bird's Paroid Roofing
Built-up Roofing Materials
Building Paper

**CALL**
**MAIN 1511**

—for a complete Roofing Service. This service includes expert advice and satisfactory application of any roofing material you may choose. The wide variety of Roofing Materials which we carry enable you to make the choice best suited to your needs. "Arro-Lock" Shingles as shown in the picture above applied either over old shingles or on new work. Our finished work is our best advertisement. "*Ask Those We Serve,*" then call

**MAIN 1511**

## FORT WAYNE BUILDERS SUPPLY COMPANY

**840 HAYDEN STREET**

# The Fort Wayne Hospital Sanitarium

*and*

## Fort Wayne Nurses' Directory

1640 SPY RUN AVENUE

OPEN ALL HOURS. PHONE MAIN 488.

Consulting and treating all Acute, Chronic, Surgical, Nervous, Mental, Women's and Children's Diseases. Also Baths, Massage, Vibration, X-ray, Electrical, Mechanical and Sanitarium Treatments, and Operative Surgery.

**Z. H. STAMETS, M.D.**
**Superintendent**

TELEPHONE
MAIN 488

VISITING HOURS
2:00 to 4:00, 7:00 to 8:00

OFFICE HOURS
2:00 to 4:00, 7:00 to 8:00,
Excepting Evenings of
Tuesday, Thursday
and Sunday

S

### SANITARIUMS

Fort Wayne Nurses Directory,
1640 Spy Run Ave.....Main 488
Fort Wayne Sanitarium, 1640 Spy Run.....Main 488

### SAW REPAIRING

Landis Co., 1803 Harrison.....South 8157

### SCALES

Dayton Scale Co., 3715 Weisser Park.....South 7857
Mohl, J. W., 1513 Calhoun St.....Main 6503
Toledo Scale Co., 608 S. Harrison.....Main 5165

### SCHOOLS—PUBLIC AND PAROCHIAL

Adams, 3010 New Haven Ave.....Main 1721-W
Anthony Wayne School, Miller Rd.....Main 1478-J
Bloomingdale School, 305 Marion.....Main 1031
Clay, 435 E. Washington.....Main 1037
Forest Park School, 2004 Alabama.....Main 3911
Franklin, 1903 St. Mary's.....Main 1168
Hamilton, 205 E. Pontiac.....South 6303
Hanna, Lafayette and Williams.....South 6120
Harmar, 1000 Harmar.....Main 1099
Hoagland, 352 W. Butler.....South 6360
Indiana University Extension, Court House..Main 2532
**INTERNATIONAL BUSINESS COLLEGE**
120 W. Jefferson.....Main 504
Jefferson, 515 W. Jefferson.....Main 1260
Lakeside, { Main 907
Rivermet and Oneida..... { Main 4851
Luther Institute, 301 Madison.....Main 922
McCulloch, Maumee and Wabash Ave.....Main 1148
Miner, 909 W. DeWald.....South 6276
Nebraska, 1625 Boone St.....Main 1149
New High School, Barr and Lewis.....Main 1519
Normal School, Rivermet and Oneida.....Main 907
Office of Superintendent, 1225 Clinton.....Main 1100
Old High School, 1225 Clinton.....Main 1100
Orphans' Home School, Bluffton Rd.....Suburban 6682-J
Riverside School, 26 Annie Ave.....Main 4549
Rolling Mill School, Beadell and Catalpa....Main 5204
Rudisill, 1671 Spy Run Ave.....Main 2543
St. Augustine's Academy, 1103 Calhoun.....Main 1860
Smart, James H., 1026 E. Pontiac.....South 6103
South Side High School, 3500 S. Calhoun....South 8372
South Side Grade School, 3500 S. Calhoun...South 8373
South Wayne, Indiana and Cottage.....South 6248
Washington, 1015 W. Washington.....Main 1231

### SCHOOL OF SPEECH

Sheldon School of Speech, 207 W. Berry.....Main 4945

### SECOND-HAND DEALERS

Boston Hdw. & Furniture, 1610-12 Calhoun..South 8697
Broadway Second Hand Store, 1411 Bdway..Main 2448-J
Dygert, W., 227 E. Main.....Main 1081
**EMPORIUM, THE**
220 E. Main.....Main 1835
Evers Furniture Co., 1125 Maumee.....Main 6397
Farnan, John, Clothing, 1511 S. Calhoun....Main 4314
Goldstine, Harry, Clothing, 219 E. Main.....Main 2436
Hatch, G. M., 1286 Wells.....Main 1838
Hearn, L. J., 1017 Wells St.....Main 6053
**KLEIN, J.**
1512 Calhoun.....Main 3842
Leschinsky, H., Furniture, 1834-36 Hanna..South 9402
Masursky, Louis, 1302 Hanna St.....Main 2430-J
Ochstein, Ben, 2035 Hanna.....South 9771
Ochstein, H., 1214 Hayden.....Main 1403-J


# J. SAFFRON

WE BUY, SELL and EXCHANGE All Kinds of FURNITURE, STOVES and RUGS

PHONE MAIN 2547 223 E. MAIN ST.


Rothberg, S., 1408 S. Calhoun.....Main 3286
Saffron, Julius, 223 E. Main.....Main 2547
**SCHNAPP, SAMUEL**
1933 Fairfield .....South 6663
Smenner, Theo., 419 E. Lewis St.....Main 6527
Sposeep, Abe, 232 E. Main.....Main 4847
Wells St. New & 2nd Hand Store, 1017 Wells.Main 6053


# Minutes--- Not Miles

The man you want to talk to is never miles away when you use the Telephone. He's just minutes away.

**That's why Modern Business is Transacted by "Long Distance"**

Station-to-Station Calls are Quicker and Cost Less.

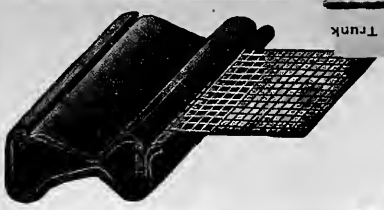

# ne Metal Window Screens

Are Rewirable and Cost Less Than Wood

## Fort Wayne Screen & Weatherstrip Co.

Phone South 7420 A. J. PEMBROOK 119 W. Leith St.

METAL WEATHERSTRIPS

METAL RADIATOR SHIELDS


## SCREENS

Fort Wayne Screen & Weather Strip Co., 119 W. Leith.....South 7420
Improved Screen & Specialty Co., 3301 S. Clinton.....South 8003-W
Phenix Screen & Weatherstrip Co., 1221 Wall St.....Main 6163

## SECURITIES & INVESTMENTS

Commercial Investment Co., 722 Clinton.....Main 4088
★Ford & Fisher, Anthony Hotel.....Main 6040
Fort Wayne American Security Co., 811 First Nat'l Bank.....Main 3998
Freistroffer Bros., 309 Tri-State Bldg.....Main 5855
May Plan Syndicate, 201-3 Citizens Trust...Main 4682
Macbeth, E. A., 12 Swinney Blk.....Main 5443
Prudential Finance Corp., 201-2 Citizens Tr.Main 4682
Rohan, W. H., 210 Standard Bldg.....Main 493

## SEEDS

Bash, Jos. W., 114 W. Columbia.....Main 63
★Henderson-Reed Bros. Co., 231-33 E. Col..Main 4591
Knight's Feed Store, 1921 Fairfield.....South 7416
Kraus & Apfelbaum, Edgerton and W.Main..Main 2590
★Reed Bros., 231-33 E. Columbia.....Main 4591

## SERVICE STATIONS

Drew Brothers, 1216 W. Main.....Main 4909
Indian Refining Co., 3503 Foster.....South 6060
Jefferson Service Station, 401 W. Jeff.....Main 1307
Kintz & Matchette Auto Serv., 411 Wallace.South 9355
Knake, C., Serv. Sta., 3437-39 Bdway.....South 9147
Lane, G. H., Willard Service Station, 1808-10 S. Harrison.....South 8456
Lincoln Oil Service Station, 1319 Bdway....Main 1383-R
Packard Service, 320 E. Main.....Main 3940
Payton Bros., 2201 Wayne Trace.....Main 4886
Winget, C. D., New Haven Ave.....Main 5504
Yellowstone Service Station, 1806 Lake.....Main 157

## SEWING MACHINES

Hitzeman, H. C., Sewing Machine Co., 1220 Stophlet St.....Main 6208
Sewing Machine Ex., 1513 Calhoun.....Main 6503
Sewing Machine Repr. & Supplies, 1220 Stophlet St.....Main 6208
Singer Sewing Machine Co., 714 Harrison....Main 871
Standard Sewing Mach. Co., 202-4 E. Col....Main 86
Summers, A. F., 132 E. Wayne.....Main 4403

## SHEET METAL WORKS

Blank & Co., 2202 S. Hanna.....South 8656
Bohen, T. H., 1142 Lafayette.....Main 807
Carter, Wm. H., & Son, 337 E. Main.....Main 4529
Detroit-Fort Wayne Furnace Co., 306 E. Columbia.....Main 4380
DeWeese Sudden Service, 814 Barr.....Main 4695
Gerding & Aumann Bros., 437 Wallace.....South 6389
Gunkel, Otto F., 2012 Pauline.....South 7032
Hans, Herman, 2137 Fairfield.....South 9569
Herrin, J. M., 1124 Taylor St.....Main 6276
Huebner & Hinderer, 2116 Winter.....South 8312
Huguenard, Wm. C., 2031 Lafayette.....South 8674
Knapp, J. E., 1805 Wells.....Main 1544
Kreidt, J. C., & Co., 517-19 Ewing.....Main 642
Lew, Geo. F., 3405 Piqua.....South 6553
Moring, August, 1223 Maumee.....Main 1883-M
Moring, Bernard J., 1163 Ohio.....Main 197
Poinsette, E. J., 1028 Maumee.....Main 3256

**RISSING & RUNDELL**

115 E. Columbia.....Main 607
Staub, A. H., 115 E. Columbia.....Main 607
Welch, J. H., & Sons, 1915 Calhoun.....South 6542

## SHOES—WHOLESALE MANUFACTURERS

Hickox, G. C., Star Brand Shoes, 228 Utility.....Main 5513
Keller, J., & Co., 108 W. Columbia.....Main 546
Roberts, Johnson & Rand Shoes, 228 Utility.....Main 5513

## SHOES—WHOLESALE AND RETAIL

App, Mathias, 916 Calhoun.....Main 1228
B. & B. Shoe Store, Inc., 802 Barr, Cor. Berry.....Main 6098
Bobay Shoe Expert Co., Inc., 121 W. Wayne Main 185
Boston Shoe Shop, 726 Calhoun.....Main 4333
Falk Shoe Co., 112 W. Main.....Main 1996
Fortriede, Louis, 615 Calhoun.....Main 5831
Fredericks Fashion Footwear, 826 Calhoun..Main 5335
Freiburger, S., & Bro., 119 E. Columbia.....Main 605
Henry, J. W., 1208 E. Creighton.....South 6192
Kinney, G. R., & Co., 207 E. Main.....Main 2889
Klug's Shoe Store, 1408 Hanna.....Main 6867
Landon Shoe Store, 109 E. Main.....Main 3512
Lehman Shoe Co., 928 Calhoun.....Main 957
Mammoth Shoe Co., The, 1227 Calhoun.....Main 5127-R
Ofenloch, Edw. P., 1114 Calhoun.....Main 3048
Quality Shoe Shop, 107 E. Main.....Main 726
Reed Shoe Co., 904 Calhoun.....Main 1981
Schiefer Shoe Store, The, 108 E. Col.....Main 1799
Serve Yourself Shoe Store, 126 E. Berry.....Main 4655
Thrift Shoe Co., 122 W. Wayne.....Main 5973
Toenges, F. W., 1127 Maumee.....Main 4181
Tuttle-Scott Shoes, 824 Calhoun.....Main 3662
Walkover Boot Shop, 812 Calhoun.....Main 2604

## SHOE REPAIRERS


PERFECT and FORT WAYNE

**SHOE REPAIR SHOPS**

A. PAVLOFF, Proprietor

We Call For and Deliver in City

*Materials and Workmanship Guaranteed*

Shop No. 1 1734 LAFAYETTE—S. 7977

Shop No. 2 922 WALLACE—S. 7861


American Shoe Repairing Co., 830 Barr.....Main 2902
Berman's Shoe Repair, 1217 Calhoun.....Main 296
Christoff, Paul, 1315 Maumee.....Main 923
Darbon, Chas. P., 1114 Broadway.....Main 4608
Electric Shoe Repairing Co., 818 Barr.....Main 1134
Fort Wayne Shoe Reprg. Co., 922 Wallace..South 7861
Frederick's Shoe Repair Factory, 826 Cal....Main 5335
Hall, Fred R., Succ. to Amer. Shoe Rebuilders, 625 Calhoun.....Main 1339
Hall's Shoe Repair Shop, 625 Calhoun.....Main 1339
Ideal Shoe Repairing Shop, 1114 Broadway..Main 4608
Kiel, Fred, 817 E. Pontiac.....South 7461-W
Knitters Shoe Repr. Shop, 603 Knitters.....Main 2441
Maumee Shoe Repr. Shop, 909 Maumee.....Main 5142-J
Overland Shoe Repair Co., 233 E. Main.....Main 5776

**PAVLOFF, ANASTA**

1734 Lafayette.....South 7977

Pawlisch, F. W., 2818 S. Calhoun.....South 9390
Pawlisch, H. P., 112 W. Jefferson.....Main 2390
Pontiac Shoe & Auto Top Repairing Co., 410 E. Pontiac.....South 7677
Progressive Shoe Repair Shop, 1235 Lafay...Main 2023
Rapid Shoe Repair Shop, 2606 S. Calhoun...South 9273
South Side Shoe Repr. Shop, 2818 S. Cal.....South 9390
Star Shoe Repair & Shine Parlor, 102 W. Berry.....Main 5436
Wehrly, J. F., 830 Barr.....Main 2902

## SHOE SHINING PARLORS

Charles, John, & Co., 111 W. Main.....Main 3378

## SHOW CASES

Ft. W. Special Furniture Wks., 608 Pearl....Main 465

## SHRUBBERY

Moore, F. E., Wallen Rd.....Rural 56-M

## SIGN PAINTERS

Brinkman, E. F., Co., Clay and Superior....Main 4736
Brinkman's Paint Store, 214 E. Main.....Main 1733
Buckles, W. T., 512 Calhoun.....Main 1881

**SIGN PAINTERS**—Continued.


PHONE SOUTH 9645

**R. W. ROTH**

PRICES REASONABLE

SIGNS OF ALL KINDS

**SIGN PAINTER**

PROMPT SERVICE

117 Grand St., Opp. Wabash Depot

"SERVICE WORTH CROWING OVER"

**Frank Welch**

**SIGNS *and* SHO-CARDS**

KAPPEL BLDG., 115 E. WAYNE ST.

PHONE MAIN 4555


Du Wan Advertising Service, 111½ W. Main..Main 5585
Gerber Sign Shop, 806 Columbia.....Main 2414-R
Jes Rite Show Card Writer, 221 W. Wayne..Main 4625
McConahy, H. D., 909 Cass.....Main 5770
Roth, R. W., Sign Studio, 117 Grand St.....South 9645
Welch, W. Frank, 117 E. Wayne.....Main 4555

## SOAPS

Sanitary Supplies, Inc., 111 E. Columbia....Main 4984

## SOFT DRINK PARLORS

Adams, Geo., 541 Wallace.....South 9703
Ankenbruck, Louis, 412 E. Washington.....Main 872
Baral, J. G., 1031 Broadway.....Main 2207
Berry Buffet, 207 E. Berry.....Main 2803
Brennan, Wm. T., 1418 Broadway.....Main 3191
Brokaw, L. B., 1509 Calhoun.....Main 4472
Burg, Ed, 235 E. Main.....Main 2867
Carl's Place, 200 Culbertson.....Main 5735
Cattez, J. L., 1304 Maumee.....Main 1818
Chapman & Behler, 1423 Calhoun.....Main 6996
Curry, M., 1314 Lafayette.....Main 1054
Dauth, Anthony R., 1632 Wells.....Main 4542
Deatrick, C. B., 336 E. Columbia.....Main 1304
Dellinger, L. E., Res., 622 Harrison.....Main 793
Draker, Chas. E., 1504 Wells.....Main 6122
Engle, John F., 2115 Wayne Trace.....Main 5574-W
Floyd's Buffet, 103 W. Lewis.....Main 438
Glusenkamp Bros., 1311 W. Main.....Main 3398
Graue, Conrad, 2619 Welsser Park.....South 6611
Gray, Geo. P., 236 E. Columbia.....Main 1832
Haines, J. H., Lincoln Hy. East.....Main 1878- J
Heemsoth, Henry, 616 Clinton.....Main 3519
Hegerfeldt, C. F., 2006 Broadway.....Main 6370
Horstman, Alfred M., 715 Harrison.....Main 2611
Hunter, Clarence, 1102 Wells.....Main 284
Joe's Place, 207 W. Main.....Main 1871
Kelak, Stanley, & T. Stazak, 2101 Welsser..South 7714
Krahn, Fred, 2205 Spy Run.....Main 1284
Koers, Chas. H., 1723 E. Wayne.....Main 3819
Kruse, Louis J., 1531 E. Creighton.....South 7910
Lechleitner, Frank, 2534 N. Haven Ave.....Main 2040- J
Lehnert & Geller, 1027 Taylor.....Main 6520
Ley, R. H., 1153 Lafayette.....Main 5871
Lowe, George E., 2202 Fairfield.....South 9275
Lynch, John W., 1928 Broadway.....Main 6375
McCarthy's Cafe, 617 Clinton.....Main 2740
Mensing, Aug. E., 1316 Broadway.....Main 5974
Meyer, C. W. & Bro., 503 Calhoun.....Main 5031
Miller, Willlam, 2213 Spy Run.....Main 899- J
Muldoon, Oliver J., 629 Calhoun.....Main 1085
Ormsby, Fred, 1002 Glasgow Ave.....Main 3116
Panchoff & Delynoff, 1330 Lafayette.....Main 4583
Pauley, Edw. J., 135 Grand.....South 7412
Penkul, Frank, 802 E. Lewis.....Main 1695
Poinsette, Buster, 1016 Maumee.....Main 5996
Pressler, Otto C., 1802 High.....Main 6482- J
Reyer, Herman, 1948 E. Washington.....Main 4051
Romary, Edw., 1114 Maumee.....Main 1333
Schnee, Joseph J., 1830 Calhoun.....South 6028
Schnthels, August, 124 W. Main.....Main 2484
Stapf, M. A., 332 W. Main.....Main 1502
Stendahl, C. H., 1819 Wayne Trace.....Main 5317- J
Sutters, A. F., 536 W. Main St.....Main 3480
Taylor, Moses, 502 Holman.....Main 5938
Terminal Buffet, 722 S. Harrison.....Main 849
Traycoff, Thomas, 1801 John.....South 7099
Tribout, E. J., 1702 Calhoun.....South 9642
Vance, Ed., 504 S. Calhoun.....Main 676
Wiebke, W. C., 605 Calhoun.....Main 1301
Wilson, J. H., 1435 W. Main.....Main 4246
Witte, Henry F., 331 E. Pontiac.....South 9336
Wyanot, John M., 926 E. Creighton.....South 7037

## SPECIALTY JOBBERS

Puritan Sales Co., 218 W. Main.....Main 932

## SPECIALTY MANUFACTURERS

Improved Screen & Specialty Co.,
3301 Clinton.....South 8003-W
**NATIONAL SPECIALTIES CO.**
1902 Howell St.....Main 2341

## SPORTING GOODS

Boston Hdw. & Furn. Co., 1610-12 Calhoun South 8697
**EMPORIUM, THE**
220 E. Main.....Main 1835
Fort Wayne Hdws. & Sptg. Gds. Co.,
612 Calhoun.....Main 204
Hunche, Henry, 221 E. Main.....Main 2827
Klein, Carl E., 1318 Calhoun.....Main 3606
Koehlinger, Arthur G., 414 E. Washington...Main 3616
Puritan Sales Co., 218 W. Main.....Main 932
★Schlatter, C. C., & Co., 202 E. Columbia.....Main 86 / Main 5004 / Main 5980
**SPALDING'S SPORT SHOP**
2528 Calhoun.....South 8808
Wiegman Sporting Goods Co., 618 Clinton...Main 3129

## STEAM AND HOT WATER HEATING

Arnold, P. B., Co., 213 E. Main.....Main 317
Borkenstein, Wm. F., 2532 John.....South 6306
Derheimer Bros., 1024 Barr.....Main 2333
Ft. W. Plbg. & Htg. Co., 213-15 Bc'kenridge Main 3107
★Hattersley, A., & Sons, 210-12 E. Main.....Main 5670
Ideal Plbg., Htg. & Electric Co., 618 Barr....Main 710
Lew, Geo. F., 3405 Piqua.....South 6553
Lordier, M. J., 225 Douglas.....Main 3698
Martin, Jos. P., & Co., 710 Buchanan.....South 6379
Noll, Martin, 535 E. Jefferson.....Main 570
O'Rourke Bros., 204 W. Superior.....Main 1672
Rolf, Albert, & Bro., 1026-28 Broadway.....Main 665
Schoppmann, Louis H., 1123 McCulloch.....Main 4049
Schwegman-Witte Co., 127 E. Jefferson.....Main 207
Southern, C. C., 2508 Broadway.....South 7109
Tomkinson, Joe, Brooklyn Ave.....South 6682-R

## STEAM SHOVELS AND DREDGES

American Steel Dredge Co., 3589 Taylor.....South 6245

## STEEL ERECTING CONTRACTOR

Jones, L. E., 416 W. Jefferson.....Main 6929

## STEEL & IRON

**★MOSSMAN-YARNELLE CO.**
Pearl and Maiden Lane.....Main 115

## STOCK YARDS

Donlin Commission Co., 1112 Edsall.....Main 5941
Ft. W. Union Stock Yards, 1112 Edsall.....Main 5576
Johnston Commission Co., 1112 Edsall Ave..Main 6889
Rutledge, J. J., Upper Huntington Rd.....Rural 113- J

## STONE AND CUT STONE

Geake Bros., 410 Pearl.....Main 94
Keller & Son, 436 Pearl.....Main 3839
Koehl, Jacob, & Sons, 114 E. Williams.....South 7865

## STORAGE BATTERIES


"Exide"

**Batteries**

RECHARGING AND REPAIRING

304 EAST WAYNE ST. MAIN 2813

Quality is Better Understood When You Begin to Appreciate it in an "EXIDE."



G. H. LAUE

Phone South 8456 1808 Harrison Street

OFFICIAL

STORAGE BATTERY Willard

RECHARGING AND REPAIRING


Adams & Blume, 135 E. Superior.....Main 3405
**ANDERSON, FRANK E.**
1216 S. Harrison.....Main 3790
Automotive Equipment Co., 802 E. Col.....Main 3123
Auto Service Co., 210 W. Main.....Main 4250
Carkenord, R. C., Tires & Batteries,
1218 E. State.....Main 327
Central Battery Sales & Service,
707 Buchanan.....South 9106
Exide Service Station, 304-6 E. Wayne.....Main 2813
Fort Wayne Battery Mfg. Co.,
230-300 E. Fourth.....Main 1656



**STORAGE BATTERIES**—Continued

# Pettit's Storage Warehouse Co.

Storage

Crating

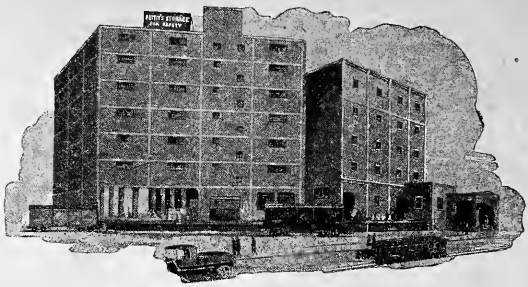

Moving

Packing

## Fireproof Building---Private Rooms

## Phone Main 1108 414 E. Columbia St.


**STORAGE BATTERIES**—Continued


Phone Main 1093 **VESTA** 1011 South Harrison

**WAYNE BATTERY CO.**

A. M. FUHRMAN, Prop.

Residence Phone South 6898

WE REPAIR AND RECHARGE ALL MAKES OF BATTERIES


Hoppe Bros., Battery Serv., 111 Montgomery ..... Main 5537
McCulloch, L. J., 3106 Maumee ..... Main 2739-M
Most, Carl E., Co., 1308 Maumee ..... Main 4208
National Auto Supply Co., 125 E. Main ..... Main 1866
Pense Bros., 1237 Maumee ..... Main 6787

**PREST-O-LITE BATTERY SERVICE STATION**
730 Barr ..... Main 4538
Rose Battery Shop, 612-16 Barr St ..... Main 2473
Sherbondy Auto Electric Service, 304 E. Wayne ..... Main 2813
Sudbrink's Bicycle & Auto Supply House, 2420 Hanna ..... South 7725
Vesta Battery Service, 1011 Harrison ..... Main 1093
Vesta Battery Service, 111 Montgomery ..... Main 5537
Vetter Bros., 2210-12-14 Broadway ..... South 8199
Wayne Battery Co., 1011 S. Harrison ..... Main 1093
Westinghouse Battery Service, 707 Buchanan ..... South 9106
Willard Service Station, 1808 S. Harrison ..... South 8456

## *STORE FRONTS*

**FORT WAYNE PLATE & WINDOW GLASS CO.**
212 Killea Ave ..... South 8949

## *STORAGE AND WAREHOUSES*

City Trucking Co., 1415 Clay ..... Main 122

**EMPORIUM, THE**
220 E. Main ..... Main 1835
Essig, M. & Son, 2446 Oliver ..... South 6275
Fort Wayne Storage Co., Harrison and Grand ..... South 7340 / South 9927
Fireproof Storage Warehouse, 414 E. Col. ..... Main 1108
Marriotte, Geo., 2330 Brooklyn Ave ..... South 8247
Mitchell Sales & Storage Co., Osage St ..... Main 1459
Pettit Storage Warehouse Co., 414 E. Col. ..... Main 1108

## *STOVES AND TINWARE*

**EMPORIUM, THE**
220 E. Main ..... Main 1835
Indiana Furniture Co., 121-23 E. Main ..... Main 6010
Pickard House Furnishing Co., 112-14-16 E. Columbia ..... Main 206
Stellhorn Hardware Co., 2010 Fairfield ..... South 6350
★Wayne Hardware Co., 614-18 Harrison ..... Main 149

## *TAILORS*

Colonial Popular Price Tailors, 1001 S. Cal. ..... Main 5943
Helder Tailoring Co., 113 E. Wayne ..... Main 1622
Hitzeman, F. J., 1109 Broadway ..... Main 2808
McSweeney, D. C., 107 Brackenridge ..... Main 1932-J
Meier, Louis H., 1301 Broadway ..... Main 2258-W
Meyer, Robert, 118 W. Berry ..... Main 215
Monahan, A. J., 132 W. Berry ..... Main 973
Monninger, Phil J., 134 E. Washington ..... Main 6006
Mull, A. B., 1215 Calhoun ..... Main 3275
Nash, The A., Co., 213 Standard Bldg ..... Main 6594
Orpheum Tailors, 1309 Calhoun ..... Main 2374
Rabus, John, 116 W. Berry ..... Main 358
Rudolphson, John, 1207 Lafayette ..... Main 1514
Schloss, Tailor, 1026 Calhoun ..... Main 4215
Schoch, Will F., 209 W. Main ..... Main 558
Smith, Elmer E., 1201 S. Calhoun ..... Main 5509
Style Center Tailoring Co., 279 Central Bldg. ..... Main 6927
Sutz, Jacob, 1813 Calhoun ..... South 6287
Wayne Pressing Co., 127 E. Berry ..... Main 527
Weitzmann, M. O., 2014 Fairfield ..... South 7160

## *TAXICABS*


"ALWAYS BE CAREFUL"

**TAXI**

**A.B.C. CAB CO., INC.**

PHONE **MAIN 48**

SEDANS AND LIMOUSINES FOR WEDDINGS, PARTIES AND FUNERALS

Main 5482 **SPOT** Main 5482

**Lunch** 6 P. M. TO 4 A. M. **Taxi**

107 W MAIN ST. THE SPOT FT WAYNE IND


**TAXICABS**—Continued

# RENT A NEW CAR

## U-DRIVE-IT

Fords — Gearshift — Speedsters

U-DRIVE-IT COMPANY

*pay By the Mile* 210 W. MAIN ST. *Phone Main 4250*


★A. B. C. Auto Livery, 724-26 Harrison....Main 6800
**A. B. C. CAB CO.** { Main 48
724-26 Harrison..... { Main 6800
**BLACK TAXICAB LINE**
Baltes Hotel.....Main 716
Black and White Taxi Co., 701-29 Fulton St. Main 27
Brudi Taxi Line, { Main 334
1116 Monroe..... { Main 2383
**CHECKER CAB CO.**
717 Fairfield.....Main 655
**★FORT WAYNE TRANSFER CO.**
701-29 Fulton St.....Main 26
Hursh, Bert H., 645 Huffman.....Main 940
**MAIN BUS & BAGGAGE LINE**
330 W. Main.....Main 2620
Spot Lunch Taxi, 107 W. Main.....Main 5482
Wayne Taxi Co., 717 Fairfield.....Main 777
**★YELLOW CAB LINE**
701-29 Fulton.....Main 26

## *TEA, COFFEE AND SPICES*

Fort Wayne Coffee Ranch, 1322 Calhoun....Main 3310
Hinton's Coffee Roasterie & Bakerie,
124 W. Washington.....Main 3426
Hinton's Quality Bakerie & Coffee Roasterie,
2032 Broadway.....Main 6614
Jewel Tea Co., 440-48 Bass St.....South 7597
Kuhns Koffee Kompany, 915 E. Wayne.....Main 5520
Maxwell Tea & Coffee Co., 1432 Taylor.....Main 4109
Star Coffee Co., 128 W. Washington.....Main 436

## *TEAMING BARNS*

Luce, G. D., 227 N. Clinton.....Main 2413

## *TELEPHONE AND TELEGRAPH COMPANIES*

Indiana Bell Tel. Co., Traffic Dept.,
134-36 E. Main.....Main 756
★Home Teleph. & Teleg. Co., 134-36 E.Main..Main 4800
★Postal Telegraph-Cable Co. of Ind.,
203 E. Berry.....Main 5789
**★WESTERN UNION TELEGRAPH CO.**
819 Calhoun.....Main 4321

## *TEXTILE MANUFACTURERS*

American Art Textile Co., Osage St.....Main 4694

## *THEATRES*

Little Art Theatre, 1026 W. Berry.....Main 4971
Majestic, 216 E. Berry.....Main 78
Palace, 126 E. Washington.....Main 67

## *TICKET OFFICES*

G. R. & I., Baker St.....Main 3170
Interurban Station, 314 W. Main.....Main 219
New York Central, 912 Cass.....Main 578
Nickel Plate, 500 Calhoun St.....Main 507
Pennsylvania, Baker St.....Main 3170
Wabash, Calhoun St.....South 8999

## *TILE MANUFACTURERS*

Indiana Duntile Corp., 333 Utility.....Main 6511

## *TILE AND TERRAZZO*

**ART MOSAIC & TILE CO.**
215 E. Main.....Main 733
Ft. W. Tile & Mosaic Co., 2140 Bevel.....Main 5321

## *TIN SHOPS*

(See Sheet Metal Works.)

## *TOOL AND PRODUCTION GRINDING*

Sweet & Garard, 1118 Taylor St.....Main 6443

## *TRACTOR EQUIPMENT*

Dinnen, Geo. A., 217 W. Main.....Main 4676
Tractor Sales & Supply Co., 217 W. Main....Main 4676

## *TRADE MARKS*

Trade Mark Title Co., Inc.,
308 Standard Bldg.....Main 1944

## *TRANSFER LINES*

Brudi Transfer Co., { Main 334
1116 Monroe..... { Main 2383
City Ambulance Service, 1924½ Calhoun...South 9870
City Transfer Line, { Main 334
1116 Monroe..... { Main 2383
★Fort Wayne Transfer Co., 701-29 Fulton...Main 26
**MAIN BUS & BAGGAGE**
330 W. Main.....Main 2620
New City Transfer Line, 532 Fairmount.....Main 630

## *TRANSMISSION LINING MFG. FOR FORDS*

Reflex Mfg. Co., Inc., 1729 S. Lafayette.....South 8881

## *TRUCK EQUIPMENT*

Truck Engineering Co., E. Pontiac St.....South 9668

## *TRUCK PLANTS*

★International Harvester Co. Truck Plant,
Pontiac and Bueter.....South 9754

## *TRUCKING—HEAVY*

Agenbroad, John, 413 Harrison.....Main 2201
Alleger, Paul, 2631 St. Marys.....Rural 92- J
Archer Trucking Co., 1413-15 Clay.....Main 122
**★BORGMAN, A. C., & SON**
333 Clinton.....Main 6030
**★BROWN TRUCKING CO.**
125 W. Columbia.....Main 73
Brown Trucking Co., 318-20 Montgomery....Main 3976
Brudi Transfer Co., { Main 334
1116 Monroe..... { Main 2383
Burkhart, W. K., 423 Poplar.....South 9971
Carpenter, W. D., 137 Wallace.....South 8170
City Transfer Line, { Main 334
1116 Monroe..... { Main 2383
City Trucking Co., 1415 Clay.....Main 122
Cummins Trucking Co., 714 Maiden Lane...Main 6018
Essig, M., & Son, 2446 Oliver.....South 6275
Gilbert, J., Trucking Co., 222 E. DeWald....South 8822
Klinger Trucking Co., 401-7 Clinton.....Main 1095


# W. D. CARPENTER CO.

## Local and Cross Country Moving

PACKING--CRATING--STORAGE

5 TRUCKS

PHONE SOUTH 8170 137 WALLACE ST.

# M. ESSIG & SON

*PRACTICAL AND RESPONSIBLE*

Movers of
Household Goods and Pianos

FREIGHT AND BAGGAGE

General Teaming, Excavating and Cellar Contracting

Phone South 6275. 2446 Oliver St.

# J. R. KNEPPER & SON

*CITY AND LONG DISTANCE* ***MOVING***

Every Load Insured in Transit

PIANO MOVING

1205 Boone St. Phone Main 2429

# W. W. Moring

LOCAL AND LONG DISTANCE MOVER OF
Household Goods and Pianos

Freight and Baggage

SOUTH 7275-M 453 West Williams St.

# BOB PARKER

Local and Long Distance
MOVING

PIANO MOVING A SPECIALTY

1322 McClellan St.

Phone Main 3518 Main 2146-W

# ARCHER TRUCKING CO.

Local and Long Distance Moving of
Household Goods and Pianos

GENERAL TRANSFERING LONG DISTANCE HAULING

## PHONE MAIN 122

1413-1415 CLAY STREET

# P. C. NOBLES CO.

**The Oldest + Country Movers in the City**

**We Stand Responsible for Any Damages Up to $1,000.00**

**Competent and Courteous Drivers**

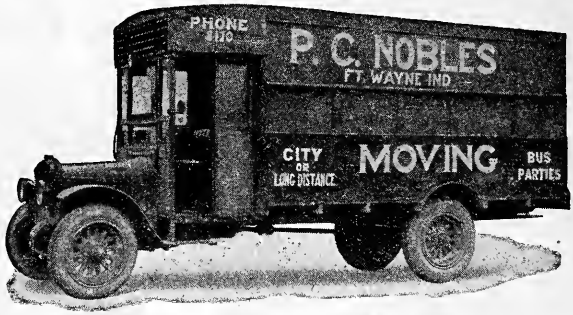


**Tons of Reference Furnished**

## STORAGE

Estimates Freely Given---Cash or Payments

**BUS PARTIES** **LAKE TRIPS**

**Phone South 8170—137 Wallace**

# FORT WAYNE'S LEADING MOVERS

**SEVEN MOTOR TRUCKS**
Light and Heavy

**Piano and Furniture Moving**
**Long Distance Hauling**

Special Equipment for Safes, Boilers, Etc.
Bus Parties

**Phone Main 1095** Office and Barns 401-407 CLINTON ST.

# Where the Telephone is The Classified Telephone Directory is not far off

*Side by side with the means of advertising is the means of making the sale*

# TELEPHONE DIRECTORY ADVERTISING PAYS

It reaches more people for less money than any other advertising medium. It goes into the office and the home and is on duty every day in the year. We have thousands of satisfied patrons who testify to its merits.

**Advertising Rates Furnished by**

## The Home Telephone and Telegraph Co.

**Telephone Main 4800**

**South Side Storage and Van Co.**
H. F. RISH
Local and Long Distance Moving
Packing, Crating, Shipping
Baggage and Express
FIRST CLASS SERVICE IN ALL LINES
Phone Main 5261 327 E. Superior

T

Knepper, J. R., & Son, 1205 Boone St.....Main 2429
Longsworth, Elmer, 1526 Eckart.....South 8113-M
Moring, Wm. W., 453 W. Williams.....South 7275-M
New City Transfer Line,
532 Fairmount Place.....Main 630
Nobies, P. C., 137 Wallace.....South 8170
Parker, F. Bob, 1322 McClellan.....Main 3518
Parker, Fred R., 1322 McClellan.....Main 2146-W
Pranger Trucking Co., 1303 N. Anthony.....Main 2194
**ROY TRUCKING CO.**
331 E. Wildwood—Rear.....South 8225
South Side Storage & Van Co.,
327 E. Superior.....Main 5261
Spy Run Trucking Co., 327 E. Superior.....Main 5261
Uetrecht, Henry, 425 W. Dawson.....South 9947
Wolf, Ed, 447 W. Williams.....South 9932

U

## *TRUNKS & LEATHER GOODS*

**A. & I. LEATHER SHOP**
827 Calhoun.....Main 2603
**EMPORIUM, THE**
220 E. Main.....Main 1835
King Trunk & Leather Wks., 1019 Calhoun..Main 3952

## *TRUST COMPANIES*

Bowser Loan & Trust Co.,
1341 East Creighton.....South 9520
**★CITIZENS TRUST COMPANY**
Main and Calhoun.....Main 46
Dime Savings & Trust Co., 731-35 Court....Main 5881
Farmers' Trust Co., cor. Court and Main....Main 350
Home Loan & Savings Ass'n, 132 E. Berry..Main 5151
★Lincoln Trust Co., 131-25 E. Wayne.....Main 5041
★Lincoln Trust Co., South Branch,
1331 Calhoun.....Main 6300
People's Trust Co., 913-15 Calhoun.....Main 511
★Tri-State Loan & Trust Co., 801-09 Cal....Main 5630

## *TYPEWRITERS & SUPPLIES*

**The Typewriter Shop**
All Makes of Typewriters Rebuilt, Repaired, Rented and Exchanged
25 Years Experience All Work Guaranteed
Main 5865 C. B. MACHLAN, Prop. 721½ Clinton

**L. C. Smith & Bros. Typewriter Co.**
Ball Bearing—Long Wearing
New and Second Hand Machines
Rentals and Supplies Special L. C. Smith Service
MAIN 850
O. L. SHAW, Mgr. 316 Utility Bldg.

Bux Bros.' Typewriter Co., 136 E. Wayne....Main 4917
Corona Typewriter Agency, 723 Clinton.....Main 2259
Ft. W. Typewriter Exchange, 723 Clinton....Main 2259
Remington Standard, 714 Harrison.....Main 1495
Royal Typewriters Co., Inc.,
253 Central Bldg.....Main 4798
Smith, L. C. & Bros., 316-17 Utility Bldg...Main 850
Typewriter Shop, The, 721½ Clinton.....Main 5865
Underwood Typewriter Shop, 1102 Calhoun..Main 822
Woodstock Typewriter Sales Co.,
136 E. Wayne—Up.....Main 4917

## *UNDERTAKERS - EMBALMERS*

**FRANK MUNGOVAN**
**FUNERAL DIRECTOR**
HARRY ZUMBRO, Assistant
**PRIVATE AMBULANCE**
2114-2116 CALHOUN STREET
**Phones: Office South 6649 Res. South 6874**

PHONE MAIN 900

# FUNERAL DIRECTORS

PHONE MAIN 900

Albert H. Scheumann

**OUR AIM**

**To Give Most Prompt Efficient and Complete SERVICE in Our Calling**

**Two Private Ambulances**

Elenora Scheumann

## SCHEUMANN & SON

**339 East Lewis Street** — **Phone Main 900**

U

# SCHONE'S SONS

## Undertakers

JULIAN H. SCHONE

*Ambulance Service*

Sons of the Late HENRY SCHONE

**PHONE MAIN 304**

RAYMOND T. SCHONE

# ED. HARPER & SON

## Funeral Directors and Licensed Embalmer

CASKETS AND BURIAL SUPPLIES IN STOCK
PROMPT, CONSCIENTIOUS AND EFFICIENT SERVICE

**PHONE 152 Day or Night NEW HAVEN, IND.**

# RYAN-MELCHING CO.
# UNDERTAKERS

**Phone Main 1623**
**Ambulance and Invalid Car**

**ANKENBRUCK, M. H.**
732 Barr.....Main 377
**CHALFANT UNDERTAKING CO.**
421 E. Berry.....Main 362
**GETZ & CAHILL**
221 W. Berry.....Main 69
**KLAEHN, ROB'T, & SONS**
Successors to Klaehn & Melching,
219-23 E. Washington.....Main 228
**MUNGOVAN, FRANK**
2114-16 S. Calhoun.....South 6649
**PELTIER, J. C., & SON**
117 W. Wayne.....Main 25
**RODENBECK UNDERTAKING CO.**
1331 Maumee.....Main 3083
**RYAN-MELCHING CO., INC.**
1327 Calhoun.....Main 1623
Scheuman & Son, 339 E. Lewis.....Main 900
**SCHONE'S SONS**
918 Hanna.....Main 304
Sloan, C. M., 1327 Calhoun.....Main 1623
**WELLMAN, F. H.**
211 W. Berry.....Main 278

## *UPHOLSTERERS*

Glazier, Harry, 532 Home.....South 7993
Keller, Michael J., 953 Erie.....Main 6236
Lemont, Harry, 645 Greenlawn.....Main 5995
Pickler, Julius, 812 Buchanan.....South 9093
Pinkham, G. W., 2439 Welsser Park.....South 7301
Racht, Theo. R., 327 W. Leith—Rear.....South 6453
Salon, Max, 1212 Broadway.....Main 4270
Schaefer, Jos., 1726-28 Lafayette.....South 6293
Wolf Bedding Co., 619-21 Clinton.....Main 404
Wolf Bedding Co., Canal St.....Main 403-M

# JOSEPH SCHAEFER

**PRACTICAL UPHOLSTERER AND MATTRESS MAKER**
**REPAIRING AND FINISHING**
**Phone South 6293**
**Fine Leather Work a Specialty**
**Shop, 1728 LaFayette Street**

## *USED CARS*

Auto Trade Ass'n Appraisal Sta.,
130 E. Wayne.....Main 7030
Grieger Bros., Used Car Lot,
Clinton and Lewis.....Main 6994
Miller & Conant, 630 W. Washington.....Main 3004
Miller Motor Sales, 231 W. Main.....Main 6389
Smith, O. A., 614 Lafayette.....Main 4989

## *VACUUM CLEANERS*

Arnold, P. B., & Co., 213 E. Main.....Main 317
Hoover Co., 408 Central Bldg.....Main 1998
Premier Service Co., 128 E. Wayne.....Main 4284

Schneider-Kaiser Co., 219 E. Berry.....Main 225
Torrington Shop, 501 Calhoun.....Main 277

## *VALVES*

Crane Co., 212 Central Bldg.....Main 4504

## *VETERINARY SURGEONS*

**DR. CHAS. GRUBER**
**VETERINARIAN**
**Treats Horses, Cattle, Swine, Dogs and Cats**
**PHONES: Day, Main 187; Night, South 7920**
**Office and Hospital 517 Webster St., Cor. Superior St.**
**Residence 450 Arcadia Ct.**

**DR. GEO. W. GILLIE**
*Veterinarian*
TREATMENT OF ALL DOMESTIC ANIMALS
SMALL ANIMAL HOSPITAL IN CONNECTION
**Office, Main 448** 333 CLINTON ST. **Res., Main 3136-M**
**Breeder High Class Airedales and Police Dogs.**
**Kennels, Ardmore Ave., West Wildwood Park**

Gillie, Geo. W., 333 Clinton.....Main 448
Gruber, Chas., 517 Webster, Cor. Superior.....Main 187
Langtry, Walter, 215 E. Superior.....Main 1024
Wiles, S. D., 333 S. Clinton St.....Main 448

## *VIAVI DEALERS*

Canse, A. C., & R. E. Powlen,
109 Wallace St.....South 9978
Viavi Dealers, 109 Wallace.....South 9978

## *VINEGAR*

Hoffman, Chas., 1207 Calhoun.....Main 643
Patterson, F. N., 3025 Lafayette.....South 6381

## *VIOLIN MAKERS*

Heath, O. V., 1102 Calhoun.....Main 2078

## *VULCANIZING WORKS*

Anderson, Frank E., 1216 S. Harrison.....Main 3790
B. & B. Vulcanizing & Acetylene Welding Works,
621 Barr.....Main 3160
Centlivre Bros., 480 State Blvd.....Main 5258
Free Tire Service, 416 E. Washington.....Main 3891
Lakeside Service Station, 709 Col. Ave.....Main 5936
Landis Co., 1803 Harrison.....South 8157
Lincoln Highway Tire Shop, 135 W. Columbia,
Cor. Harrison.....Main 4375
McDonald Tire Repair Shop, 1009 Harrison..Main 4240
Main Auto Supply Co., { Main 14
215 W. Main..... { Main 43
Most, Carl E., Co., 1308 Maumee.....Main 4208
**NATIONAL AUTO SUPPLY CO.**
125 E. Main.....Main 1866
Prange Motor Car Co., 320 E. Main.....Main 3940
**RELIABLE VULCANIZING WORKS**
2002 Fairfield.....South 7875
Rudy Tire Service Co., 2002 S. Calhoun.....South 7646
Service Plus Tire Shop, 2200 Fairfield.....South 8780
Sites Tire Shop, 1312 Broadway.....Main 1627-R
Sudbrink's Bicycle & Auto Supply House,
2420 Hanna.....South 7725
Wayne Motor Service Co., 714 Harrison.....Main 3358
Wedler Tire Shop, 2030 Broadway.....Main 6585-R
White Bros., 716 Harrison.....Main 3088

# ATHEY METAL WEATHERSTRIPS

## Fort Wayne Screen and Weatherstrip Co.

Phone South 7420 — A. J. PEMBROOK — 119 W. Leith St.

METAL SCREENS — METAL RADIATOR SHIELDS


W

### *WALL PAPER AND PAINTS*


# ECONOMY WALL PAPER COMPANY

WHOLESALE AND RETAIL

Phone Main 5200 — 125 W. Main

BRUSHES---WINDOW SHADES

PAINTS AND GLASS


Art Wall Paper Co., 1022 Barr.....Main 6319
Atlas Wall Paper Co., 1029 Broadway.....Main 6228
Baade-Keil Co., 123 W. Main.....Main 768
Beyerlein-DeLagrange Co., 623 Lavina.....Main 6734
Economy Wall Paper Co., 125 W. Main.....Main 5200
Haller, Edw. G., 1912 Calhoun.....South 6222
Halstein, H. D., 810 Barr.....Main 2176
Hans, A. H., 820 Barr.....Main 717
Hull, L. O., 119 E. Washington.....Main 285
**JONES, OLIVER S.**
120 E. Leith.....South 6577
Kreibaum, Fred, 820 Barr.....Main 717
Manufacturers 5 & 10 Cent Wall Paper Co., 524 Calhoun.....Main 3712
Noll, Jos. A., 2015 Smith.....South 7908
Pape Bros., 227 E. Wayne.....Main 455
Steinman, John J., 156 E. Wildwood.....South 9265-W

### *WASHING MACHINES*


BUY THE EASY WASHER

Small Monthly Payments

Phone Main 6262 for Details

C. L. THOMPSON & CO.

219 E. BERRY — OPP. MAJESTIC THEATRE


A. B. C. Electric Washers, 113-17 W. Berry..Main 315
Arnold, P. B., & Co., 213 E. Main.....Main 317
Easy Vacuum Washing Mch., 219 E. Berry..Main 6262
Getz Electric Washers, 219 E. Berry.....Main 6363
Horton Elect. W[illegible]s, Hoffman-Harber Co., 1225 Calhoun.....Main 864
Horton Electric Washers, 219 E. Berry.....Main 6363
★Horton Mfg. Co., 730 Fry St.....Main 273
Kramer, S. A., 219 E. Berry.....Main 6363
Libbing, L. J., & Co., Inc., 205 E. Main.....Main 920
Maytag Washers, P. B. Arnold Co., 1403 S. Calhoun.....Main 6278
Savage Washer Shop, 219 E. Berry St.....Main 6262
Thompson, C. L., Co., 219 E. Berry.....Main 6262
**THOR SHOP, THE**
205 E. Main St.....Main 920

### *WASHING POWDER MANUFACTURERS*

★Rub-No-More Co., The. 102 Glasgow.....Main 5820

### *WATER SUPPLY COMPANIES*

Greenwood Springs Water Co., 436 E. Jeff...Main 3720
Puraq Co., 500 E. Superior.....Main 758

### *WATERWORKS DEPARTMENT*

Pumping Station No. 1, 1902 N. Clinton.....Main 3986
Pumping Station No. 2, Pape Ave.....Main 719


# WALL PAPER AND PAINTS

Painting, Paperhanging and Decorating

Most Complete Line of Wall Paper in Fort Wayne

Estimates Furnished — ATLAS WALL PAPER CO. — 1029 Broadway Phone Main 6228


Pumping Station No. 3, 3902 Broadway.....South 7530
Pumping Station No. 5, W. Taylor St.....Main 5112-M
Reservoir, cor. Lafayette and Creighton.....South 6308
Waterworks Office, City Hall.....Main 117
Waterworks Const'n Dept., City Hall.....Main 254

### *WEATHER STRIPS—METAL*


# MONARCH TUBULAR METAL WEATHER STRIPS

You wouldn't buy a 1900 model automobile. Monarch Metal Weather Strips are 1923 Model. Phone Main 192 or Main 2776-J for a demonstration.

**J. M. STOUDER, Licensee**


**CHAMBERLIN METAL WEATHERSTRIP CO.**
719 Archer Ave.....Main 3851-W
Ford, W. A., & Son, 901 Edgewater.....Main 1938-R
**★FORT WAYNE BUILDERS' SUPPLY**
840 Hayden.....Main 1511
Fort Wayne Screen & Weather Strip Co., 119 West Leith.....South 7420
Improved Screen & Specialty Co., 3301 S. Clinton.....South 8003-W
Monarch Metal Weather Strips and Metal Screens, 302 Bass Blk.....Main 192

## WELDERS

Welding Work of a Better Kind — Sudden Service
ELECTRIC AND ACETYLENE
**Wayne Welding Co.**
WELDING AND CUTTING
JOB AND CONTRACT WELDING SPECIALISTS
DAY — Phone Main 2735 — 714 Maiden Lane
NITE — Main 3006-R — Main 3114-R

Air Reduction Sales Co., Harrison & Grand..South 7340
B. & B., Vulcanizing & Acetylene Weld. Wks., 621 Barr.....Main 3160
Broadway Service Station, 2210-14 Bdway..South 8199
Fairfield Auto Co., 2029 Fairfield.....South 7656
Fort Wayne Gas Welding Co., 2018 Webster South 7587
Industrial Welding Co., 2019 Bowser.....South 9126-R
K. & H. Elect. Weld. Co., 338 E. Columbia..Main 1394
Kernen's Welding Shop, 338 E. Columbia....Main 1394
Liability Repair Co., 128 E. Columbia.....Main 4732
Summit City Welding Co., 135 E. Superior...Main 2437
Wayne Welding Co., 714 Maiden Lane.....Main 2735

## WELDING—ELECTRIC

K. & H. Electric Welding & Sales Co., Office, 702 Tri-State Bldg.....Main 1165
K. & H. Electric Welding Co., 338 E. Columbia St.....Main 1394

## WELL DRILLERS

Pranger, Jos. C., Fritz Rd.....Rural 75-M

## WINDOW CLEANING

Central Window Cleaning Co., 14 Pixley-Long.....Main 2630
Fort Wayne Window Cleaning Co., 118 W. Berry.....Main 1646
Wayne Window Cleaners, 12 Pixley-Long....Main 5922

## WINDOW SHADE CLEANERS

**Window Shade Service**
Now is the Time to Let Us Explain Our Service
New Shades--Shade Cleaning
**Wayne Window Shade Cleaners**
Phone South 8042-W — 415 E. Pontiac St.

Wayne Window Shade Cleaners, 415 E. Pontiac.....South 8042-W

## X-RAY SUPPLIES

Zimmerman X-Ray Supply Co., 1110 Taylor..Main 6225

## YEAST COMPANY

Fleischmann Yeast Co., 217 E. Wayne.....Main 593
Liberty Yeast Corp., 2126 Wells St.....Main 881
Red Star Yeast Co., 606 E. Pontiac.....South 9600

Main 1646

**The Fort Wayne Window Cleaning Company**
J. WEINRAUB, Manager
118 West Berry Street
**Store Fronts--A Specialty**
BEST WORK GUARANTEED
Windows, Skylights, Partitions, Floors, Ceilings, Woodwork
**Special Rates on Cleaning Residence Windows**
We Carry Compensation and Public Liability Insurance

## Index to Classified Section


| | Page |
|---|---|
| Abstractors | 146 |
| Accountants | 146 |
| Accountants—Certified Public | 147 |
| Accounting Schools | 147 |
| Acetylene | 147 |
| Adding Machines | 147 |
| Advertising | 147 |
| Air and Water Towers | 147 |
| Agricultural Implements | 147 |
| Ambulance Service | 147 |
| Antiques | 147 |
| Architects | 148 |
| Architectural Engineers | 148 |
| Army Stores | 148 |
| Art Glass Manufacturers | 148 |
| Art School and Museum | 148 |
| Art Studios | 148 |
| Artificial Eyes | 148 |
| Attorneys (See Lawyers) | 185 |
| Auctioneer | 148 |
| Auto Banking | 149 |
| Auto Electric Repairing | 149 |
| Auto Laundry | 149 |
| Auto Livery | 149 |
| Auto Regrinding | 149 |
| Automobile Accessories | 148 |
| Automobile Accessories—Wholesale | 148 |
| Automobile Agencies and Dealers | 148 |
| Automobile Finance | 149 |
| Automobile Insurance Co | 149 |
| Automobile Painting | 149 |
| Automobile Repairing | 149 |
| Automobile Tires | 150 |
| Automobile Tops | 150 |
| Auto Storage | 150 |
| Awnings and Tents | 150 |
| Baby Seats | 151 |
| Baggage & Express (See Expressmen) | 172 |
| Bags and Burlaps | 151 |
| Bakers | 151 |
| Baking Powder | 151 |
| Band Instruments | 151 |
| Banks and Bankers | 151 |
| Barber Shops | 151 |
| Barber Supplies | 151 |
| Baths and Sanitariums | 151 |
| Batteries | 151-152 |
| Battery Manufacturers | 152 |
| Beauty Parlors (See Haidressing) | 181 |
| Belting | 152 |
| Beverages | 152 |
| Bicycles and Motorcycles | 152 |
| Bill Posting | 152 |
| Billiard Supplies | 152 |
| Blacksmith (See Horseshoeing) | 182 |
| Blue Printing | 152 |
| Boats | 152 |
| Boiler Makers | 152 |
| Books and Stationery | 152 |
| Bottling Works | 152 |
| Bowling Alleys | 152 |
| Box Manufacturers—Wood and Paper | 152 |
| Boxboard Manufacturers | 152 |
| Brake Service | 152 |
| Brass Foundries | 152 |
| Brewers | 152 |
| Brick Yards | 152 |
| Brokers | 152 |
| Builders | 152 |
| Builders' Hardware | 153 |
| Building Material | 153 |
| Brush Manufacturers | 153 |
| Burial Vaults | 153 |
| Bus Line | 153 |
| Butchers' Supplies | 153 |
| Butter Manufacturers | 153 |
| Butterine Distributors | 153 |
| Cap Manufacturers | 153 |
| Carbide | 153 |
| Carpet, Rug and House Cleaners | 155 |
| Carriage and Wagon Mfg. and Repr | 155 |
| Cash Registers | 155 |
| Cement Blocks | 155 |
| Charitable Institutions | 155 |
| Chemical Manufacturers | 155 |
| Chicken Fancier | 155 |
| China and Glass | 155 |
| Chiropody | 155 |
| Chiropractors | 154-155-156-157-158-159 |
| Christian Science Practitioners | 159 |
| Churches | 159 |
| Church Supplies | 159 |
| Cigar Manufacturers | 159 |
| Cigars and Tobacco | 159 |
| City Offices | 159 |
| Civil Engineers | 159 |
| Clergymen | 159 |
| Clinics | 160 |
| Clock Manufacturer and Repairer | 160 |
| Clothing and Men's Furnishings | 160 |
| Clubs, Associations and Societies | 160 |
| Coal and Wood | 160-161-162 |
| Coal Dealers—Wholesale | 162 |
| Coffee (See Tea, Coffee and Spices) | 205 |
| Cold Storage | 162 |
| Collection Agencies | 162 |
| Colleges | 163 |
| Commercial Agencies | 163 |
| Commercial Artist | 163 |
| Commission Merchants | 163 |
| Confections and Fruits | 163 |
| Confections—Wholesale | 163 |
| Construction Companies | 163 |

Continued from Page 212


Page

Contractors and Builders.....163-184
Contractors' Equipment..... 164
Cooperage ..... 164
Correspondence Schools..... 164
Corset Shops..... 164
Cosmetician ..... 164
Cottages and Garages (Sectional)..... 164
County Offices..... 164
Cracker Manufacturers..... 164
Credit Associations..... 164
Cylinder Grinding..... 164

Dairies .....164-165
Dairy Supplies..... 165
Dancing Academies..... 165
Dead Animals..... 165
Dentists .....166-167
Dental Supplies..... 168
Delicatessen ..... 165
Department Stores ..... 165
Directory Publishers..... 166
Dictaphones ..... 166
Dinnerware ..... 166
Directory Publishers..... 166
Draftsman ..... 166
Drapery Shops..... 166
Dressmaking ..... 168
Druggists—Wholesale ..... 168
Druggists—Retail .....168-168
Dry Goods and Notions—Wholesale..... 170
Dry Goods—Retail..... 170
Dry Cleaning—Dyeing and Pressing.168-69-70

Electric Signs..... 170
Electric Suction Cleaners..... 170
Electrical Appliances..... 170
Electrical Contractors.....170-171
Electrical Jobbers and Manufacturers.... 171
Electrical Machinery..... 171
Electrical Specialties..... 171
Electrical Repairing..... 171
Elevators—Electric, Passenger and Freight. 171
Elevators—Grain ..... 171
Employment Bureaus..... 171
Engineers (See Civil Engineers)..... 159
Engravers and Designers..... 172
Envelopes ..... 171
Expressmen ..... 172
Express Companies..... 172
Eye, Ear, Nose and Throat Specialists... 172
Eyesight Specialists..... 172

Feather Renovating..... 172
Fertilizer Companies..... 172
Filing and Card Systems..... 172
Filling Stations.....172-173
Filter Companies..... 173
Fire Insurance Co..... 173
Fish and Oyster Markets..... 173
Five and Ten Cent Stores..... 173
Florists .....173-174
Flour and Feed..... 173
Food Specialties..... 174
Forester ..... 174
Fourdries ..... 174
Fresco Painters..... 174
Fruits—Wholesale ..... 174
Furnaces .....174-175-176-177-178
Furniture Dealers..... 178
Furniture Repaired..... 178
Furriers ..... 178

Garages .....178-179
Garbage Collection..... 179
Gardeners ..... 179
Garment Manufacturers..... 179
Gas Manufacturing Industry..... 179
Gas Oxygen..... 179
Gents' Furnishings (See Clothing and Men's Furnishing..... 160
Glass Manufacturers (See Art Glass Mfg.) 148
Glove Manufacturers..... 179
Gravel Pits..... 179
Grain Dealers..... 179
Grocers—Wholesale ..... 181
Grocers—Retail .....179-180-181
Gunsmith ..... 181
Hair Tonic..... 181
Hardware .....181-182
Hardware—Heavy .....181-182
Hair Dressing and Manicuring..... 181
Handle Factories..... 181
Hardwood Floors..... 182
Harness ..... 182
Hatchery ..... 182
Heating Equipment..... 182
Hemstitching ..... 182
Hides, Pelts and Furs..... 182
Hoists, Trucks..... 182
Horseshoeing ..... 182
Horse and Mule Markets..... 182
Hospitals ..... 182
Hotels ..... 182
House Movers..... 182
House Wreckers..... 182
Household Goods..... 182

Ice Cream Cone Manufacturers..... 182
Ice Cream Manufacturers..... 182
Ice Dealers..... 183
Ice Machines..... 183
Incandescent Lamps..... 183
Insulated Copper Wire and Winding.... 183

Page

Insulation Pipe Covering..... 183
Insurance Agents.....183-184
Interior Decorators..... 184
Investments (See Securities)..... 202
Ironing Machines..... 184

Janitors' Supplies..... 184
Jewelers ..... 184
Jobbing—Wholesale ..... 184
Junk Dealers..... 184
Justices of the Peace..... 184

Knitting Mills..... 184

Laboratories ..... 184
Ladies' Tailors..... 184
Lamp Manufacturers..... 184
Lamp Shade Frames..... 184
Lamp Shade Manufacturers..... 184
Landscaping ..... 184
Laundries ..... 184
Lawnmower Repairing..... 184
Lawyers ..... 185
Letters and Circulars..... 185
Libraries ..... 185
Light Manufacturers..... 185
Linoleum Contractors..... 185
Linotype Composition..... 185
Livery and Boarding Stables..... 185
Live Stock Commission Merchants..... 185
Loan Companies..... 186
Locksmith and Gunsmith..... 186
Lumber Dealers and Manufacturers...186-187

Machine Shops..... 187
Magneto, Generator and Starter, Repairs. 187
Mailing Service and Addressing..... 187
Manufacturers ..... 188
Manufacturers, Iron, Wood, etc..... 188
Manufacturers Welding Compound..... 188
Manicuring (See Hairdressing)..... 181
Marble Works..... 188
Mattress Manufacturers..... 188
Meats—Wholesale ..... 188
Meat Markets—Retail..... 188
Mechano-Therapists ..... 188
Merchants' Delivery..... 188
Messenger Service..... 188
Millinery Goods—Retail..... 189
Millinery Goods—Wholesale..... 189
Mill Supplies..... 188
Mining Machinery..... 189
Mirrors..... 189
Monuments (See Marble Works)..... 188
Motorcycles (See Bicycles)..... 152
Mortgage Loan Companies..... 189
Moving Pictures..... 189
Multigraphers and Mimeographers..... 189
Music Studios..... 189
Music Stores (See Pianos and Musical Instruments ..... 192

Newspapers ..... 189
News Stands..... 189
Notions ..... 189
Notions—Wholesale ..... 189
Novelties ..... 189

Office Supplies..... 189
Oleomargarine ..... 189
Oil Burners..... 189
Oils ..... 189
Oils—Wholesale ..... 189
Oil Tank and Pump Companies..... 189
Optical Goods—Wholesale..... 189
Opticians ..... 190
Organ Builders..... 190
Osteopaths ..... 190
Overall Manufacturers..... 190
Oxygen ..... 190

Painters and Decorators..... 190
Paint Manufacturers..... 190
Paints and Varnish.....190-191
Packing and Crating..... 190
Paper Manufacturers..... 191
Paper Supply House..... 191
Paper—Wholesale ..... 191
Pastry Shops..... 191
Patent Attorneys..... 191
Pattern Shops..... 191
Patent Medicine..... 191
Pawnbrokers ..... 191
Phonograph Repairing..... 191
Photographers ..... 191
Photograph Supplies..... 191
Physicians .....191-192
Physicians' Supplies..... 192
Pianos and Musical Instruments..... 192
Piano Manufacturers..... 192
Piano Tuners..... 192
Picture Framing..... 192
Pipe Fittings..... 192
Plating ..... 192
Pleating and Buttons..... 152
Plumbers' Supplies..... 194
Plumbers and Gas Fitters..... 194
Pool and Billiards..... 194
Poultry ..... 194
Power Plant Equipment..... 194
Printing .....194-195
Process Printers..... 194
Produce and Commission..... 194

Page

Public Utilities..... 196
Pumps—Electric ..... 196
Radiator Shields..... 196
Radiator Works..... 196

Radio ..... 196
Radio Jobbers..... 196
Railroads—Steam and Electric Lines..... 196
Railroad Car Line..... 196
Ready-to-Wear Stores..... 196
Refrigerators and Butcher Supplies..... 198
Restaurants .....197-198
Realtors (See also Real Estate & Loans)..197
Real Estate & Loans (See also Realtors).196-7
Road Machinery..... 198
Roofers .....198-199-200
Roofing Material..... 198
Roofing—Wholesale ..... 198
Rubber Goods..... 198
Rubber Stamps..... 198
Rug Cleaners (See Carpet, Rug and Housecleaners) ..... 155
Rug Cleaner Manufacturers..... 198
Rug Factories..... 198
Rugs—Oriental ..... 198

Sales Agencies..... 198
Sand and Gravel (See Gravel Pits)..... 179
Saw Repairing..... 201
Scales ..... 201
School of Speech..... 201
Schools—Public and Parochial..... 201
Sanitariums ..... 201
Screens ..... 202
Second-Hand Dealers..... 201
Securities and Investments..... 202
Seeds ..... 202
Service Stations..... 202
Sewing Machines..... 202
Sheet Metal Works..... 202
Shoes—Wholesale Manufacturers..... 202
Shoes—Wholesale and Retail..... 202
Shoe Repairers..... 202
Shoe Shining Parlors..... 202
Show Cases..... 202
Shrubbery ..... 202
Sign Painters.....202-203
Soaps ..... 203
Soft Drink Parlors..... 203
Specialty Jobbers..... 203
Specialty Manufacturers..... 203
Sporting Goods..... 203
Steam and Hot Water Heating..... 203
Steam Shovels and Dredges..... 203
Steel Erecting Contractor..... 203
Steel and Iron..... 203
Stock Yards..... 203
Stone and Cut Stone..... 203
Store Fronts..... 204
Stoves and Tinware..... 204
Storage Batteries.....203-204
Storage Warehouses..... 204

Tailors ..... 204
Taxicabs .....204-205
Tea, Coffee and Spices..... 205
Teaming Barns..... 205
Telephone and Telegraph Companies..... 205
Textile Manufacturers..... 205
Theatres ..... 205
Tin Shops (See Sheet Metal Works)..... 202
Ticket Offices..... 205
Tile Manufacturers..... 205
Tiling and Terrazzo..... 205
Tool and Production Grinding..... 205
Tractor Equipment..... 205
Trade Marks..... 205
Transfer Lines..... 205
Transmission Lining Mfg. for Fords..... 205
Truck Equipment..... 205
Truck Plants..... 205
Trucking—Heavy .....205-208-208
Trunks and Leather Goods..... 208
Trust Companies..... 208
Typewriters and Supplies..... 208

Upholsterers ..... 210
Undertakers and Embalmers.....208-209-210
Used Cars..... 210

Vacuum Cleaners..... 210
Valves ..... 210
Vlavl Dealers..... 210
Vinegar ..... 210
Violin Makers..... 210
Veterinary Surgeon..... 210
Vulcanizing Works..... 210

Wall Paper and Paints..... 211
Washing Machines..... 211
Washing Powder Manufacturers..... 211
Water Supply Companies..... 211
Waterworks Department..... 211
Welders ..... 212
Welding—Electric ..... 212
Well Drillers..... 212
Weather Strips—Metal..... 211
Window Cleaning..... 212
Window Shade Cleaners..... 212

X-Ray Supplies..... 212

Yeast Company..... 212

# To Our Subscribers

REALIZING the splendid future in store for Fort Wayne as indicated by the past and present rapid growth of our city and believing fully in the stability of that growth, we have decided, after careful deliberation, to provide Fort Wayne with a telephone system of the very latest automatic type which will permit us to give service that will be second to none. In June, 1922, we began the rebuilding of our outside plant by placing our heavy lines underground and cabling our open wire lines, thus greatly beautifying the city and eliminating hazardous wire conditions. In March, 1924, we began the construction of our two new central office buildings to replace our present quarters. The new buildings will be completed this fall and the installation of the new automatic switching equipment will then immediately begin. All telephones now in service will be replaced with telephones equipped with dials for automatic operation and the cut-over to the new system will be made in the early summer of 1925. Calls from all local lines, including rural, suburban and pay stations, will be switched automatically without the aid of operators after the new system is installed. The total additional cost of our new system when completed will be more than $3,500,000.00, more than half of which has already been spent.

Work on the new buildings and the installation of the new equipment will be rushed to completion at as early a date as possible. In the meantime we realize the limitations of our present facilities and ask your kind indulgence of minor service shortcomings until such time as our new plant is completed and better service facilities are available. We are exerting every effort to give the best possible service with our present facilities and shall continue to do so until the cut-over to the new system is made.

THE HOME TELEPHONE & TELEGRAPH COMPANY
FRANK E. BOHN, Vice-President and General Manager.

# READY REFERENCE REGISTER

Register here names of the persons and firms whom you most frequently call

| Name | Telephone No. |
|---|---|
| | |
| | |
| | |
| | |
| | |
| | |
| | |
| | |
| | |
| | |
| | |
| | |
| | |
| | |
| | |
| | |
| | |
| | |
| | |
| | |
| | |

# CORDUROY CORDS

## *Add thousands of miles to the life of your tires*

CORDUROY CORDS are built as good as the best, PLUS the important feature of SIDEWALL PROTECTION. This added and protected feature strengthens the sidewalls of the tire at a point where all other tires are weakest, and acts as a bumper against curbs, car tracks, ruts, sharp stones, etc.

The next time you buy a tire, come in and let us explain SIDEWALL PROTECTION.

***Sell On Appearance***
***Stay Sold On Performance***

# D. SCHWARTZ

## DISTRIBUTOR

## TIRE and ACCESSORY STORE

*Open Evenings and Sundays*

**225 East Main St.** **Phone Main 2643**

---

# D. SCHWARTZ

## SCRAP IRON METALS RUBBER

WE BUY OLD AUTOMOBILES

## WE SELL AUTOMOBILE PARTS

FOR ALL MAKES OF CARS

**Phone Main 4258** 6642 1 **338 North Clinton St.**

OPEN SUNDAYS

**Broadway Battery and Service Station**

**PHONE MAIN 3658** **931 BROADWAY**

SERVICE 7 A. M. TO 12 P. M.

ALL MAKES OF BATTERIES CHARGED AND REPAIRED

# HABIT

*Dry Cleaners and Pressers*

# PHONE MAIN 3257

**Prompt Service Our Hobby**
**We Call For and Deliver**

*112 Baker Street*

# FUNERAL DIRECTORS
## PRIVATE AMBULANCE

C. M. SLOAN, President

RALPH SLOAN, Sec'y-Treas.

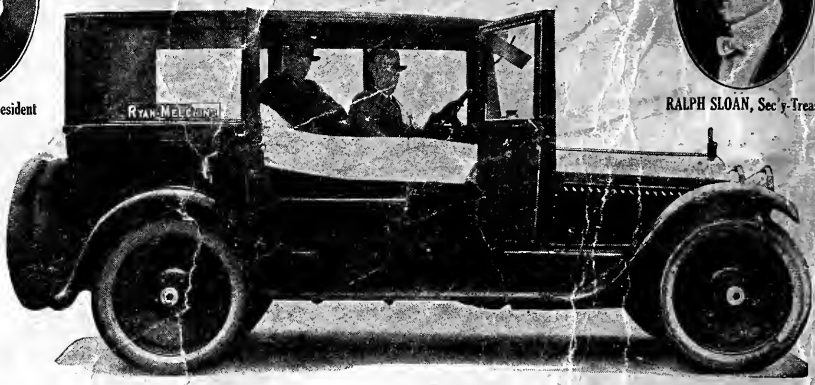


# RYAN-MELCHING CO.
## SLOAN AND SONS

Phone Main 1623 — Licensed Lady Embalmer if Desired — 1327 Calhoun St.

# DYEING—DRY CLEANING

*For* QUALITY *and*
SERVICE
*Call*

# SCHUBERT'S

Phones
Main 1941-1942
229 East Main Street